THIS BOOK
MUST NOT BE REMOVED
FROM THE LIBRARY

UNIVERSITY OF LONDON LIBRARY

PARL. PAPERS
FOR REFERENCE ONLY.

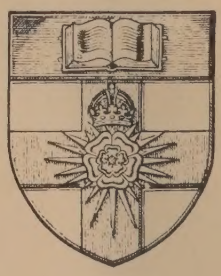

UNIVERSITY OF LONDON
LIBRARY

609691

REPORTS

FROM

COMMISSIONERS, INSPECTORS,

AND OTHERS:

THIRTY-FIVE VOLUMES.

— *(29.)* —

PRISONS (ENGLAND AND WALES);
PRISONS (IRELAND); PRISONS (SCOTLAND);
CONVICT PRISONS; MILITARY PRISONS.

Session

12 *March* 1894 —— 25 *August* 1894.

VOL. XLIV.

1894.

REPORTS

FROM

COMMISSIONERS, INSPECTORS,

AND OTHERS:

1894.

THIRTY-FIVE VOLUMES:—CONTENTS OF THE

TWENTY-NINTH VOLUME.

N.B.—*THE* Figures *at the* beginning of the line, *correspond with the* N° *at the foot of each* Report; *and the* Figures *at the* end of the line, *refer to the* MS. Paging *of the Volumes arranged for The House of Commons.*

PRISONS (ENGLAND AND WALES):

[c. 7509.] Seventeenth Report of the Commissioners of Prisons, with Appendices, for the Year ended 31st March 1894: Part I. p. 1

[c. 7509-I.] Part II. Local Prisons. 183

PRISONS (IRELAND):

[c. 7560.] Sixteenth Report of the General Prisons Board Ireland, 1893-94, with an Appendix. 279

PRISONS (SCOTLAND):

[c. 7470.] Sixteenth Annual Report of the Prison Commissioners for Scotland, being the Fifty-fifth Annual Report on Prisons in Scotland, 1893-94. 419

CONVICT PRISONS (ENGLAND):

[c. 7508.] Report of the Directors of Convict Prisons for the Year 1893-94, with Appendix: Part I. 491

[c. 7508-I.] Part II. Appendix. 541

ARMY (MILITARY PRISONS):

[c. 7497.] Report on the Discipline and Management of the Military Prisons. 601

REPORTS

FROM

COMMISSIONERS, INSPECTORS,

AND OTHERS

1894.

THIRTY-FIVE VOLUMES—CONTENTS OF THE

TWENTY-NINTH VOLUME

N.B. THE Figures at the beginning of the line, correspond with the N° at the foot of each Report; and the Figures at the end of the line, refer to the MS. Paging of the Volumes arranged for The House of Commons.

PRISONS (ENGLAND AND WALES):

[c. 7509.] Seventeenth Report of the Commissioners of Prisons, with Appendices, for the Year ended 31st March 1894: Part I. p. 1

[c. 7509-1.] Part II. Local Prisons. 181

PRISONS (IRELAND):

[c. 7530.] Sixteenth Report of the General Prisons Board Ireland, 1893-94, with an Appendix. 270

PRISONS (SCOTLAND):

[c. 7470.] Sixteenth Annual Report of the Prison Commissioners for Scotland, being the Fifty-ninth Annual Report on Prisons in Scotland, 1893-94. 410

CONVICT PRISONS (ENGLAND):

[c. 7508.] Report of the Directors of Convict Prisons for the Year 1893-94, with Appendix: Part I. 101

[c. 7508-1.] Part II. Appendix. 541

ARMY (MILITARY PRISONS):

[c. 7497.] Report on the Discipline and Management of the Military Prisons. 601

SEVENTEENTH REPORT

OF THE

COMMISSIONERS OF PRISONS,

WITH

APPENDICES.

(For the Year ended 31st March 1894.)

(PART I.)

Presented to both Houses of Parliament by Command of Her Majesty.
1894.

LONDON:
PRINTED FOR HER MAJESTY'S STATIONERY OFFICE,
BY EYRE AND SPOTTISWOODE,
PRINTERS TO THE QUEEN'S MOST EXCELLENT MAJESTY.

And to be purchased, either directly or through any Bookseller, from
EYRE AND SPOTTISWOODE, EAST HARDING STREET, FLEET STREET, E.C., and
32, ABINGDON STREET, WESTMINSTER, S.W.; or
JOHN MENZIES & Co., 12, HANOVER STREET, EDINBURGH; and
90, WEST NILE STREET, GLASGOW; or
HODGES, FIGGIS, & Co., LIMITED, 104, GRAFTON STREET, DUBLIN.

1894.

[C.—7509.]

CONTENTS.—PART I.

Page

SEVENTEENTH REPORT OF THE COMMISSIONERS OF PRISONS - 7

APPENDIX.

No. 1.

Return of all prisoners received into the local prisons, and of those disposed of during the year ended 31st March 1894 - 45

No. 2.

Return of the daily average, the greatest and the least number of prisoners in custody during the year ended 31st March 1894 46

No. 3.

Number of prisoners in custody on the first Tuesday in each month in each of the local prisons during the year ended 31st March 1894 - - - - - - - 48

No. 4.

Aggregate number of prisoners, with classes and sentences on the first Tuesday in each month, in the local prisons during the year ended 31st March 1894 - - - - - 50

No. 5.

Diagram showing the *mean* number of prisoners in the local prisons of England and Wales on the first Tuesday of each month of the five years ended March 1883, of the five years ended March 1888, and of the five years ended March 1893, also the number of prisoners from January 1893 to June 1894 - - - - - - - - 54

No. 6.

Diagram showing fluctuations in daily average prison population since 1849, as compared with pauper population - - 54

No. 7.

Return showing the sentences of prisoners committed to local prisons during the year ended 31st March 1894; and the number of prisoners under each period of sentence of imprisonment on the last Tuesday of that year - - - 55

No. 8.

Return showing the number of prisoners committed to the local prisons in each month of the year ended 31st March 1894 - 56

No. 9. Page

Return of the number of prisoners committed to local prisons during the year ended 31st March 1894, who had been previously committed to any prison, and the number of such previous commitments - - - - - 57

No. 10.

Return showing the birth-place of the persons committed to the local prisons in the year ended 31st March 1894, exclusive of debtors and military and naval prisoners - - - 59

No. 11.

Return of the ages of prisoners in custody on the 31st March 1894 - - - - - - - 61

No. 12.

Return showing the population of England and Wales, with number of sentences to imprisonment, transportation, and penal servitude, and the number actually transported from 1836 to 1893 - - - - - - - 62

No. 13.

Statement of restraints, punishments, and offences of prisoners during the year ended 31st March 1894 - - - 63

No. 14.

Return showing the expenditure under each head of service for the year ended 31st March 1894 - - - - 65

No. 15.

Statements of the expenditure in local prisons yearly from 1867 to 1894 - - - - - - - 72

No. 16.

Return of the number of sentenced prisoners in local prisons on the 24th April 1894, showing the number of those under sentence of drunkenness, whether in connection with any other crime or not - - - - - - 79

No. 17.

Results of an investigation made by the Chaplain of Holloway and Newgate Prisons into certain particulars of about 2,000 prisoners - - - - - - 80

No. 18.

Report on works executed or in progress during the year ended 31st March 1894 - - - - - - 82

No. 19.

Abstract of accommodation for prisoners in the local prisons on the 31st March 1894 - - - - - 85

No. 20.

Return of the establishments of the local prisons in England and Wales in the year ended 31st March 1894 - - 86

No. 21.

Page

Notes by the Medical Inspector - - - - - 88

Table A.—General medical statistics for the year ended 31st March 1894 - - - - - 90

„ B.—Particulars of prisoners released on medical grounds during the year ended 31st March 1894 - - - - - - 92

„ C.—Particulars of the death of each prisoner who died during the year ended 31st March 1894 - 98

„ D.—Table showing the daily average population and the number of deaths from natural causes during the past 32½ years - - - 108

E.—Particulars of each case of insanity occurring in the local prisons during the year ended 31st March 1894 - - - - - 110

No. 22.

Return showing the names of the Discharged Prisoners' Aid Societies in connection with local prisons, and also the number of prisoners aided by them and by other societies, charities, &c., during the year ended 31st March 1894 - - - 154

No. 23.

Time table of daily duties in local prisons - - - 157

No. 24.

Memorandum of instructions to the Committee appointed to consider and report upon the dietaries of local prisons - - 159

No. 25.

Rules for the dietaries of the prisons in England and Wales, subject to the Prison Acts, 1865 and 1877 (approved by the Secretary of State, 1878) - - - - - 160

No. 26.

Description of dietary to be provided for infants in local prisons - 164

No. 27.

List of articles and materials made and of work done for prison purposes - - - - - - 165

No. 28.

Extracts from former reports of Commissioners of Prisons in reference to some of the defects in the systems of accounts and storekeeping which were found to exist in local prisons - 166

No. 29.

Table showing Prison Charities which have been made available for the assistance of prisoners discharged from the prisons respectively specified, and the Charity which remains to be dealt with - - - - - - - 172

CONTENTS.—PART II.

INSPECTORS' REPORTS.

SEVENTEENTH REPORT

OF

THE COMMISSIONERS OF PRISONS.

SIR, Home Office, July 1894.

WE have the honour to present our Report for the year ended 31st March 1894, with the statistical and other information respecting the Local Prisons in England and Wales, required by the Prison Act, 1877.

2. The number of prisoners received during the past year in local prisons under sentence of the ordinary courts was 156,466, besides 1,766 soldiers and sailors sentenced by courts-martial. There were also 9,818 persons imprisoned as debtors, or on civil process, making a total of 168,050.

3. The corresponding numbers for the preceding year were respectively, convicted by the ordinary courts, 145,538; by courts-martial, 1,599; debtors and civil process, 10,031; total, 157,168.

4. The population of the prisons on the 31st March 1894 was 14,339, having been 13,971 at the end of the previous year. The average daily population in 1893–94 was 14,559, viz., 12,170 males and 2,389 females. In the previous year it was 13,821, viz., 11,504 males and 2,317 females.

5. If the increase due to retaining convicts under sentence of penal servitude in Local Prisons be deducted, the average daily population would be 13,850 in 1893–94, and 13,178 in the previous year. The average population of local, or short sentence prisoners, was, therefore, higher by 672 in 1893–94 than in the previous year,

6. The following figures show the remarkable decrease in the prison population since 1877; the numbers touched the lowest point in 1892, and have risen during the past two years:—

Half-year ended 31 March 1878		-	20,833
Year ended 31 March 1879		-	19,818
,,	,,	1880 -	19,835
,,	,,	1881 -	18,027
,,	,,	1882 - -	17,798
,,	,,	1883 - -	17,876
,,	,,	1884 - -	17,194
,,	,,	1885 - -	16,619
,,	,,	1886 - -	15,375
,,	,,	1887 - -	14,822*
,,	,,	1888 - -	14,536*
,,	,,	1889 - -	14,758*
,,	,,	1890 - -	13,877*
,,	,,	1891 - -	13,076*
,,	,,	1892 - -	12,663*
,,	,,	1893 - -	13,178*
,,	,,	1894 - -	13,850*

7. The number in the last five years would be still lower but for the number of prisoners sentenced by courts-martial who previously were sent to military prisons, but now serve their time in civil prisons. By latest returns there were 356 military, 43 naval, and 25 marine prisoners in our local prisons, or 424 in all.

8. The highest number of prisoners shown in any of the monthly returns was 15,234 on 5th September 1893, and the lowest was 13,781 on 4th April 1893, the highest number being 10·5 per cent. above the lowest number, which latter was more by 762 than the corresponding number in the previous year. Appendix No. 8 shows that the months in which the greatest number of prisoners were committed were July (16,928) and August (17,095). The lowest number was in December (13,458). In the six months beginning with May 98,840 prisoners were committed, in the other six months only 85,239.

9. The diagrams given with the Reports of previous years to show the course of the fluctuations in the different periods of the year, as well as the fluctuations in the yearly average since 1849, are continued this year. (*See* Appendices Nos. 5 and 6.)

10. The diagram, Appendix No. 5, shows the *mean* number of prisoners in each month of the year for the three periods, of five years each, ended March 1883, March 1888, and March 1893, also the number of prisoners for each week during the period commencing January 1893.

11. It also shows that, with singular uniformity, the prison population is at its lowest in the first quarter of the calendar year, and at its highest at the end of the third quarter, a complete refutation of the assertion, frequently made, that persons

* Deducting increases due to retention of convicts.

were driven to commit crime in order to obtain a shelter during the hardships of the winter season.

12. The diagram, Appendix No. 6, shows that, for 30 years until 1877, the prison population rose and fell alternately about every three years, but with a general tendency on the whole to rise during that period. Since the year 1877, in which the prisons were transferred to Government, until December 1891, the prison population almost continuously fell, notwithstanding the increase of the general population. We have frequently pointed out that it is reasonable to expect that the numbers would rise again above the unprecedently low level to which they fell, and accordingly from December 1891 the numbers have risen, so that they are now about on the level of 1889.

13. The record of punishments for prison offences shows, as in former years, that the great bulk of the prisoners conform to the rules and require no prison punishment. Of 159,252 males, 138,626 incurred no punishment, and of 48,450 females, 46,005 were not punished. Breaches of rules are confined to a comparatively small number of prisoners, who are disorderly and incorrigibly idle. The cases of corporal punishment were fewer than last year by 30 per cent.

14. In Appendix No. 16 will be found a return of the number of sentenced prisoners of each sex in custody in the local prisons on a certain day for drunkenness, whether in connection with any other crime or not.

15. The total number, 1,444, is nearly 11 per cent. of the total number under sentence of imprisonment in prison on that day.

16. The proportion of women, 521 out of 2,289, is very much larger than of men, which latter is 923 out of 10,936, and it will be noticed that the proportion of women to men differs remarkably from the average in some places. Thus at Liverpool, the females were in excess, as there were 57 females and only 38 males, while the Metropolitan prisons had 119 females to 107 males, and at Strangeways (Manchester) the number of females nearly approached that of the males, 101 to 123.

17. In Appendix No. 17 are given the results of an investigation made by the Chaplain of Holloway into various particulars of about 2,000 prisoners who came under his notice during the year 1893. It will be seen that the age of 18 or thereabouts is, as Mr. Merrick says, a "fatal age for wrong-doing," while, of burglars, pickpockets, and thieves, labourers seem to furnish an undue proportion, this may perhaps be partly accounted for by its being such a very comprehensive term. The pecuniary results brought to light seem to be very remarkable.

18. Appendix No. 18 gives a detail of the works carried on during the year at various prisons, and comprises numerous small improvements and additions, the provision of officers' quarters, so far as the money at our disposal admits, and various works to improve the sanitary condition of the prisons.

19. The number of deaths from natural causes during the year was 111, or 7·6 per 1000 of the daily average population. Sixty prisoners were released on medical grounds, exclusive of pregnancy, being at the rate of 4·1 per 1000. Assuming that all the prisoners released on medical grounds died within the year, and adding these releases to the actual deaths, the rate of mortality for the year would be under 12 per 1000. The Medical Inspector points out, however, that to count all the releases as deaths would be unfair to the prisons, seeing that prisoners are frequently released owing to the existence of diseases or infirmities that may not prove fatal, as for example, stricture, chronic abscess, debility, paralysis, and infectious diseases. Making a reduction of 25 per cent. for non-fatal cases, the death-rate per 1000 per annum not only for last year but for the six years ending with last year may be fairly represented by the figure 10·9.

20. Five prisoners committed suicide during the year. Two of these were waiting for trial, and, of the remaining three, one committed suicide on the seventh day, one on the fourteenth day, and one in the sixth week after reception. These facts tally with and tend to confirm the conclusions arrived at on the subject of suicide in prison as the result of careful inquiries made in the year 1880 and again recently. These inquiries show that the tendency to commit suicide is greatest during the early weeks of imprisonment, and that a large proportion of the prisoners who destroy themselves are waiting for trial. The medical inspector remarks that it is reasonable to infer that the temptation to self-destruction becomes weaker the longer the time spent in prison. "A prolonged acquaintance "with the interior of an English prison has in most cases the "effect of quieting apprehensions and depriving imprisonment "of imaginary terrors."

21. The number of prisoners certified or reported as insane was 354. Of these 282 were recognised as being insane upon reception. Seventeen more were recognised as insane within a month of reception, and were no doubt unsound in mind on entering prison. Some detailed remarks upon this subject will be found in the "Notes" of the Medical Inspector (*see* Appendix 21).

22. Great attention has been paid during the year to warming, ventilation, drainage and other sanitary services. The condition of the prison buildings in all these respects is thoroughly satisfactory.

23. It appears desirable again to give some account of what has been effected under the Prison Act, 1877, by which the local prisons were placed under Government.

24. The Act was introduced mainly with the objects (1) of creating uniformity in prison treatment which, as experience showed, could not be effected when there were 113 different bodies administering the prisons, and (2) of reducing the cost of prisons by reducing their numbers, which could not be done so long as every prison authority had a right to maintain its own prison, whether the number of its prisoners was small or great, and in too many cases took advantage of it.

25. By permitting prisoners to be committed to prisons other than those belonging to the jurisdictions which committed them, the Act facilitated the use of the prison nearest to the committing court, and thus made the conveyance of prisoners on committal and on returning to their homes after discharge more easy. It is obvious that it would have been very difficult to carry out this change if the charge for maintenance of every prison continued to fall on the jurisdiction it belonged to. It could only have been adopted, therefore, in concurrence with the assumption of the whole cost of the prisons by the Government.

26. The Act also introduced important alleviations of the severity of treatment, and provided, besides, a check on ill-treatment by making the local justices, who are no longer charged with the administration, into independent critics of the present administration to whom prisoners can carry any complaints.

27. The importance of this change must be considered in connexion with the fact that the local authorities who administered the prisons were in a very great degree independent both of Parliament and of public opinion. This could not be better illustrated than by the indifference with which the recommendations of the Parliamentary Committee, 1870, as to the appointment of Roman Catholic priests were treated by the local authorities (see para. 73). The direct and indirect influence of Parliament is now incontestable, and the supervision is, without doubt, keener.

28. The Prison Act enacted that special rules should be made for the protection of prisoners during their detention before conviction, as follows :—

"Criminal prisoner" shall mean any prisoner charged with or convicted of a crime.

"Whereas it is expedient that a clear difference shall be made between the treatment of persons unconvicted of crime, and in law presumably innocent, during the period of their detention in prison for safe custody only, and the treatment of prisoners who have been convicted of crime during the period of their detention in prison for the purpose of punishment, and that, in order to secure the observance of such difference, there shall be in force, in every place in which prisoners are confined for safe custody only, special rules regulating their confinement in such manner as to make it as little as possible oppressive, due regard only being had to their safe custody, to the necessity of preserving order and good government in the place in which they are confined, and to the physical and moral well-being of the prisoners themselves: Therefore, be it enacted, that the Secretary of State shall make, and when made may from time to time repeal, alter, or add to, special rules—

"(1.) With respect to the retention by a prisoner of the possession of any books, papers, or documents in his possession at the time of his arrest,

and which may not be required for evidence against him, and are not reasonably suspected of forming part of property improperly acquired by him, or are not for some special reason required to be taken from him for the purposes of justice;

"(2.) With respect to communications between a prisoner, his solicitor, and friends, so as to secure to such prisoner as unrestricted and private communication between him, his solicitor, and his friends, as may be possible, having regard only to the necessity of preventing any tampering with evidence, and any plans for escape, or other like considerations; and

"(3.) With respect to arrangements whereby prisoners may provide themselves with articles of diet, or may be furnished with a sufficient quantity of wholesome food, and may be protected from being called upon to perform any unaccustomed tasks or offices; also any matter which the Secretary of State may think conducive to the amelioration of the condition of a prisoner who has not been convicted of crime, regard being had to such matters as are in this section directed to be regarded."

29. Rules have been made accordingly, and in our First Report we thus referred to this subject, especially to the particular duties placed on the Visiting Committee under them:—

"The Prison Act of 1877 required that certain special rules should be made for prisoners awaiting trial, to prevent unnecessary hardship to those who are confined for purposes of security only, but who are not in the eye of the law guilty, and therefore cannot be subjected to any punishment other than that which is involved in the requirements for safe custody and good order, and promoting the ends of justice. In carrying out the relaxations permitted by these rules, the Visiting Committee are entrusted with considerable power and responsibilities, which their possession of local or personal knowledge will enable them appropriately to fulfil."

30. The Visiting Committee were also, under the rules the Secretary of State was empowered by the Act to make, invested with particular powers with reference to the treatment of first-class misdemeanants and debtors as referred to in the following paragraph:—

"Similar duties will, for similar reasons, be fulfilled by the Visiting Committee in the case of debtors and misdemeanants of the first division. We may point out that as the persons comprising these two classes are committed to prison for a great variety of reasons, some for offences which are in the ordinary meaning of the word if not technically of a criminal character, others which are more or less disgraceful, and others at the other end of the scale which arise perhaps merely from obstinacy which requires some coercion to overcome it, it is very difficult, perhaps impossible, to frame any set of rules equally appropriate to all who come under the above denominations."

31. The following sections of the Prison Act, 1877, referring to the treatment of persons imprisoned for sedition, or for contempt of court, provide for the considerate treatment of such prisoners:—

"The Prison Commissioners shall see that any prisoner under sentence inflicted on conviction for sedition or seditious libel shall be treated as a misdemeanant of the first division within the meaning of section 67 of the Prisons Act, 1865, notwithstanding any statute, provision, or rule to the contrary."

"Any person who shall be imprisoned under any rule, order, or attachment for contempt of any court shall be in like manner treated as a misdemeanant of the first division within the meaning of the said section of the said Act."

32. The following rule made under the Act guarded very carefully the interests of children of tender years who might be committed to prison:—

"The Governor shall bring to the notice of the Visiting Committee the case of any child of tender years who may be sentenced to imprisonment in the prison, in order that they may, if they think fit, report the case to the Secretary of State."

33. Governors of prisons have been further directed to report each case of committal of a child under 14 years of age immediately to the Home Office, without waiting for the action of the Visiting Committee, in order that any action that seems desirable may at once be taken.

34. The Prison Act, 1877, relaxed the severity of the Prison Act, 1865, by shortening the period for first-class hard labour from three months, which was required in the latter, to one month as under:—

"Whereas in pursuance of the 34th regulation of the first schedule annexed to the Prison Act, 1865, a male person of sixteen years and upwards sentenced to hard labour is directed to be kept to hard labour of the first class during the whole of his sentence where it does not exceed three months, and during the first three months of his sentence where it exceeds three months; and whereas it is expedient to amend the said regulation, be it enacted that the Secretary of State may in either of such cases substitute hard labour of the second class for hard labour of the first class during the last two of such three months as aforesaid, or any part of such last two months, and he may make such substitution either by a general or special regulation, and either conditionally or unconditionally, and may from time to time vary any regulation so made. In making any regulations in pursuance of this section, the Secretary of State shall have regard to the previous convictions, the industry, and the conduct of the prisoners."

35. The following rule was made in consequence of this enactment:—

"A male prisoner above 16 years of age, who has been committed to prison to be imprisoned with hard labour, shall, during the whole of his sentence when it does not exceed one month, and during one month of his sentence when it exceeds one month, be kept to hard labour of the first class. Moreover, he shall, for the rest of his term of imprisonment, be kept to hard labour of the first class, unless he avail himself of the opportunity which shall be duly given to him of earning by industry the privilege of remission to hard labour of the second class, and after he has earned such privilege he shall be liable to forfeit the same on account of idleness, inattention to instruction, or misconduct."

36. The latter part of this rule was carried into effect by the establishment of the system of progressive stages (*see* Appendix No. 12, First Report), which has been one of the most important and successful results of the Act.

37. We have endeavoured in framing this system to provide that the rigour of the discipline to which each prisoner will be subjected shall be in some degree in his own hands. Commencing with the most severe discipline and the hardest and most uninteresting labour, he may pass through four stages, on attaining each of which he secures certain advantages or the remission of

certain penal discipline, but each of these stages is attained only after the performance of a certain amount of labour, and misconduct may delay his promotion or cause his degradation. The effect this system has had in promoting good conduct and industry, and in making severe forms of punishment unnecessary, will be found further on.

38. The Prison Act, 1865, made the following enactment as to the classes of hard labour referred to above :—

"Hard labour for the purposes of this Act shall be of two classes, consisting, 1st, of work at the tread-wheel, shot drill, crank capstan, stone-breaking, or such other like description of hard bodily labour as may be appointed by the justices in sessions assembled, with the approval of the Secretary of State, which work is herein-after referred to as hard labour of the first class; 2ndly, of such other descriptions of bodily labour as may be appointed by the justices in sessions assembled, with the approval of the Secretary of State, which work is herein-after referred to as hard labour of the second class."

39. There was the greatest possible variety in the prisons in carrying out the provisions as to first-class hard labour. For instance, the task of tread-wheel labour, measured by the aggregate number of feet the body is raised in the day, varied between 7,200 feet and 12,852 feet, and the crank tasks from 7,000 to 14,000 revolutions. In our First Report we said :—

"Steps have been taken with a view to the establishment of a uniform scale of first-class hard labour, so that the anomalies which have hitherto existed in carrying out the Prison Act of 1865, owing to the variety of views held by the local authorities, may no longer prevail. The order on the subject of progressive stages already quoted secures uniformity so far as concerns the number of days and the number of hours in each day which shall be devoted to first-class hard labour, but the exact kind of labour enforced in each prison must for the present depend on the means already available there and the special circumstances of the prison. The task to be enforced for first-class hard labour is being made the subject of medical investigation."

40. In our Second Report we said :—

"In our last report we referred to the steps which had been taken with a view to introducing uniformity in the tasks of first-class hard labour. In Appendix 15 will be found extracts from the report of Dr. Gover on this subject. The report having been referred to Mr. G. W. Hastings and Dr. Guy, who kindly undertook to give their opinion on the proposals, they reported that a higher task might be enforced, and while recommending, as was suggested by Dr. Gover, that the tread-wheel should be the recognised mode of enforcing first-class hard labour, gave their opinion that the full daily task should be equivalent to raising the weight of the body 10,000 feet in direct altitude. We have recommended that 9,000 feet should be adopted (for the present at all events), in order to be on the safe side, and your approval, as well as the direction to discontinue shot drill, has been communicated to the prisons."

41. Male prisoners sentenced to hard labour who are not found unfit for medical reasons are placed on the tread-wheel during the first month for six hours in each day, three in the forenoon and three in the afternoon, the speed of the wheel being 32 feet per minute; and five minutes' rest being allowed to each 15 minutes' work. The work of the tread-wheel is turned to useful account whenever it is practicable, but there are cases in which there are not enough prisoners to turn the wheel for grinding or

pumping, and others in which it would grind more than the prison could consume. In many cases flour is ground at one prison to supply several others, but the cost of carriage, &c., sometimes makes it cheaper to buy flour than to obtain it from other prisons.

42. In places, where for any reason a tread-wheel is not available, cranks are made use of, and prisoners who are considered by the medical officer unfit for these forms of hard labour are put to such work as is suitable to them.

43. In our First Report we remarked as follows with respect to plank beds on which prisoners are required to sleep during a part of their sentence :—

"As the rules regarding plank beds have attracted much attention, as if they were a form of punishment introduced since the Act of 1877 came into force, it may be well to point out that the use of the plank bed was recommended by the Committee of the House of Lords, dated 7th July 1863, in the following words: 'The Committee recommend that, during short sentences 'or the earlier stages of a long confinement, the prisoners should be made to 'dispense with the use of a mattress, and should sleep upon planks. This is, 'in fact, the practice in the military prisons, where "guard beds" are in use. 'No evil has resulted from this practice, and recourse might advantageously 'be had to it in civil prisons;' and that the Prison Act of 1865 (28 & 29 Vict. c. 126. s. 26) expressly authorised their use in the following words: 'A con-'victed criminal prisoner may be required to sleep on a plank bed without a 'mattress during such time as may be determined by the rules of the prison.' They were generally adopted and in use before the 1st April in nearly all prisons in England and Wales, and in some were used for longer periods than authorised by the new regulations. The practice differed in different prisons as to their use for women and children, &c., *see* Appendix 13, but a considerable number made no distinction between women and men in this respect, and no bad result is known to have followed, while reports showed that the local authorities found many advantages from the use of the plank bed for both sexes.

"Their introduction is, therefore, not in any way connected with the Prison Act, 1877, on the contrary, it would have been a change if their disuse had been ordered; and the pattern of bed is that which has always been used under the name of guard bed, as already referred to.

"By direction of the Secretary of State an order has been given that plank beds shall be provided with a small mattress and a pillow, other than a wooden one, when used by women, or men over 60 years of age, and children under 13, which constitutes, as regards a considerable number of prisons, an alteration of the practice prevailing before the 1st April."

44. It is considered by many experienced prison officers that the deprivation of the comfort of a mattress has a most wholesome result in giving a deterrent effect to a short punishment, and that it has helped in some localities to diminish vagrancy.

45. With certain exceptions, for the most part arising out of the Prison Act, 1877, and tending in the direction of alleviation of treatment, the great body of the rules laid on the table of the Houses of Parliament on 19th February 1878, and made applicable to all prisons, were derived from those already in operation in the best managed prisons, and together with the rules enacted in the Prison Act, 1865, they constitute the present prison code. The uniformity which the Prison Act, 1877, aimed at has thus been ensured by the similarity of the rules and the unity of the adminis-

tration; but we did not think it necessary to change suddenly all the practices followed in each prison, so long as they were not inconsistent with the rules; and, further, we consider it judicious to give each officer in charge of a prison as much freedom in his mode of action as possible, on account both of the greater interest he will take in his work, and of the useful experience which may thus be gained.

46. The reduction in cost anticipated from the Prison Act, 1877, was intended to be effected by reducing the number of prisons. The number has been reduced from 113 to 56. Reduction of cost has also been brought about by careful supervision over the cost of maintenance of prisoners.

47. We have in previous Reports referred to the great difficulty in making a correct comparison of the expenditure on prisons before and since 1878, owing to the various new charges which have been introduced, which prevent the expenditures being comparable, as well as to the great variety in the principles under which the statistics of costs were rendered in former times and their obvious inexactness in many cases; and we have also referred to the impossibility of making any useful comparison of the expenditure of any one year with that of another, owing to the unavoidable causes of difference, such as market price of materials, &c., deranging all calculations which should attempt to show the financial consequences of the Prison Act, 1877, by themselves. The effect of some of these causes of discrepancy can be diminished by taking the expenditure during a series of years, and striking out any items which do not enter into the statistics of both periods. After deducting the cost of new buildings, alterations, &c., and interest of loans for the same, the cost per prisoner during each of the 10 years before the Prison Act, 1877, was as under:—

	£	s.	d.	
1867–8	25	9	0	Average 25*l.* 5*s.* 0*d*
1868–9	23	14	9	
1869–70	23	11	8	
1870–1	24	12	7	
1871–2	25	14	4	
1872–3	27	0	11	
1873–4	26	19	7	
1874–5	25	11	7	
1875–6	25	9	6	
1876–7	24	6	3	

These figures are obtained from the judicial statistics, and are all the information we have; but it is a very incomplete statement of the expense for purposes of comparison, for the reasons given in the note on page 74 of Appendix No. 15.

48. It excludes charges for bringing prisoners up to court, which were then paid for as police expenses: the expenses of county

officers as regards accounts and the cost of the building staff were also excluded in many cases, but all these expenses now fall on the Prison Vote, as, also, do the expenses of maintenance of criminal lunatics, and, no doubt, many other items, for the return of prison expenses made by the local authorities was subject to no check whatever, and various large items are known to have been omitted. For instance, in one prison, the Governor, Chaplain, Medical Officer, and Matron were returned as costing only 15*l.*; and 10 prisons returned the cost of their staff, comprising—

10 Governors.
10 Chaplains.
10 Medical Officers.
&c. &c.

making up 53 officers of all grades, at 1,919*l.* 2*s.* 6*d.* This would give 36*l.* 4*s.* 2*d.* per head, which is, of course, absurd.

49. With all these omissions, however, it gives an average cost during the ten years of 25*l.* 5*s.* 0*d.* per prisoner.

50. The cost in each year since the Prison Act, 1877, has been, deducting, as in the other case, the cost of new buildings and alterations, and omitting, also, certain additional expenses thrown on the Prison Vote, and not shown as prison expenses in the above returns, viz., 28,000*l.* in respect of escort and conveyance of prisoners, and 2,000*l.* or 3,000*l.* in respect of gratuities to prisoners (as shown in Appendix No. 15).

	£	s.	d.	
1878–9	18	19	8	
1879–80	21	14	7	
1880–1	23	1	6	
1881–2	20	13	0	
1882–3	21	6	2	
1883–4	21	9	9	
1884–5	21	14	1	Average 22*l.* 18*s.* 10*d.*
1885–6	22	17	4	
1886–7	22	5	2	
1887–8	21	17	10	
1888–9	21	11	11	
1889–90	22	5	3	
1890–1	23	11	11	
1891–2	24	16	9	
1892–3	24	14	2	
1893–4	23	14	7	

51. This gives an average cost during the last 10 years of 22*l.* 18*s.* 10*d.* per prisoner.

52. The gross number of prisoners being smaller in the latter years would naturally cause an increased rate per head, because a great number of charges are fixed and cannot decrease with the

population. But, further than this, we have introduced various improvements in the service which have cost money:—

	Per Annum. £
Roman Catholic priests are now appointed wherever the number of Roman Catholic prisoners is large enough—the extra cost of this being about -	550
Storekeepers and clerks have been appointed to all prisons, and supersede, in many cases, prisoner clerks, or do work formerly done by other local officials, but not charged as a prison expense. These officers are paid at a much higher rate than under the local authorities, the extra cost being about - - - - - -	11,900
The pay and emoluments of the subordinate officers have been raised since 1891, at a cost of -	13,000
Provision has been made for additional annual and other leave, at a cost of - - - -	1,300
An improved teaching staff has been appointed, costing about - - - - -	2,000
An improved hospital staff (including compounders) has been appointed, costing about - -	2,200

53. The pay and position of the medical officers have been improved in many cases, as they are required to give more time to the examination of prisoners on reception, and to their other duties, than formerly. Assistant surgeons have been appointed to large prisons.

54. More than 2*l.* 2*s.* per head of cost is accounted for by these items alone, so that, after deducting the various amounts above shown, and comparing like with like, and leaving out of consideration the evident omissions in the returns before 1878, the cost is 25*l.* 5*s.* 0*d.* per head then, compared with 20*l.* 16*s.* 10*d.* per head now; and it must, moreover, be remembered that it cannot fairly be assumed that the cost of prisons would not have increased during these 16 years if they had remained under the local authorities, as the figures of the earlier years show that, under them, they increased largely. The cost of staff constitutes about one-half of the whole expenditure. The large reduction in the number of prisons, from 113 to 56, has led to a legitimate reduction of this item; but wages have increased in the prison service as in other occupations, and hours of work diminished, which must be considered when the resulting increase of expenditure is shown.

55. But, though circumstances above referred to and others make it difficult to show the exact amount of the saving in cost, it is incontestable that a large saving must have resulted from the reduction in staff, which has followed from the number of prisons being reduced from 113 to 56.

56. The reduction in the cost of the superior staff arises almost exclusively from the reduction in the number of prisons, and, in regard to certain cases, is due to a reduction of the excessive salaries given to some of the officers in comparison with the importance of their position.

57. This diminution in the staff and its cost is the more noteworthy, because the cost of staff under the local authorities rose continuously from 1857, when it was 179,791*l.*, to 239,247*l.* when it was handed over to the Government, and these amounts did not include all the emoluments of the officers concerned.

STATEMENT showing the number of superior officers of local prisons, at various periods, with the gross value of their salaries and emoluments.

—		Governors.	Chaplains.	Medical Officers.	Matrons.	TOTAL.	Differences.
On taking over the Local Prisons in April 1878.	Number	111	113	112	110	446	
	Salaries and Emoluments.	49,110*l.*	22,895*l.*	13,605*l.*	10,183*l.*	95,793*l.*	£ 95,793 54,637 Saving 41,156
On 31st March 1894.	Number	57	57	57	54	225	
	Salaries and Emoluments.	23,242*l.*	15,159*l.*	11,885*l.*	4,350*l.*	54,637*l.*	£ 95,793 46,262 49,531 Ultimate saving.
When new Scale is completely carried into effect.	Number	56	56	56	54	222	
	Salaries and Emoluments.	19,878*l.*	12,795*l.*	9,552*l.*	4,037*l.*	46,262*l.*	£ 54,637 46,262 8,375

58. It must be noted that this reduced expenditure has been effected concurrently with an increase in cost consequent on various improvements referred to in paragraphs 52 and 53.

59. The total diminution of staff is shown in the following return:—

NUMBER of the Staff of the different grades attached to each Prison on 1 April 1878, and number at which the Staff of the Prisons which have been retained has been fixed.

Grades.	1 April 1878.		Authorised Staff, 1894.	
	Males.	Females.	Males.	Females.
Governors, deputy governors, and chief warders in charge.	133	—	61	—
Chaplains and prison ministers -	132	—	92	—
Surgeons - - - -	109	—	64	—
Clerks - - -	97	1	162	—
Schoolmasters - - -	63	—	71	—
Scripture readers - -	2	—	—	—
Schoolmistresses - -	—	28	—	20
Lady superintendents - -	—	1	—	—
Matrons - - - -	—	103	—	13
Warders and other sub-officers -	1,549	355	1,263	295
	2,085	488	1,713	328
	2,573		2,041	

60. The concentration of the prisons in the hands of Government has, we believe, been of advantage as respects the officers themselves.

61. There can be no doubt that the larger field of promotion and selection, which arises from all the prisons being under one authority, is appreciated by officers, and it may be considered one of the most important results of the Prison Act of 1877. For not only do the Governors and other superior officers rise in their own grades, but the charge of certain small prisons, 22 in number, has been reserved for officers promoted from the discipline staff, who fill the office of governor under the title of chief warder in charge, It is obvious that this prospect of promotion from the ranks has a very salutary effect on the body of discipline officers (over 1,300 in number), who find that they may rise from assistant warder to be warder, principal warder, chief warder under a governor, and ultimately, after showing their fitness in the latter office, to be chief warder in charge.

62. In 1878 the following notice originally issued to officers in the convict service was, with the approval of Mr. Secretary Cross, extended to officers in local prisons:—

"Whereas it has happened in several instances that officers in the convict service have attempted to obtain their promotion by means of applications from private friends, and whereas such practices are injurious to the good order and discipline of the service; notice is hereby given, that all officers in the convict service must understand that their prospects of promotion must depend on the report which their superiors may make as to their qualifications for and as to their conduct in the performance of their duties.

"Merit and not favour will thus be the ground of advancement; and any officer who may attempt to bring private interest to bear, for the purpose of influencing the Directors to promote him, will be considered as having disqualified himself for the promotion which he may thus have sought to obtain.

"10th September 1853.

(Signed)

"PALMERSTON."

"Governors will communicate this notice to all officers of the prison, and to those who may in future be appointed."

63. Promotions are made with fairness and impartiality and with due consideration for the interests for the public service, and we have, in accordance with these views, pointed out to officers the manner in which we endeavour to enforce these principles, giving, in every case of a vacancy, due regard to seniority, to fitness, and to the opinions of the superiors under whom the officers concerned have served.

64. We strongly believe that the welfare of the department entrusted to our care depends to a very large extent on the faithful carrying out of this principle, and also that in making new appointments all other considerations should be set aside but that of appointing the candidate whose previous career and antecedents give the best practical proof of fitness for the post to be filled.

65. In November 1890 we revised the time table of daily duties with a view to shortening the hours of the officers. We also instituted experiments with a view to enabling the officers to have

in turns a half-holiday on Saturday, and to relieve as many as possible from duty on Sunday, or, when this may be found impracticable, to grant a day off duty during the following fortnight in lieu. Finally, we adopted the time table shown in Appendix No. 23, by which the officers' hours of ordinary daily duty amount to 10 hours 5 minutes, exclusive of time allowed for meals.

66. Shortly after we took charge of the prisons a scale of pay was approved by the Treasury to apply to all prisons. Officers already in the service could not be compelled to take the new scale as their rights were reserved under section 35 of the Act of 1877, nevertheless the larger number did accept the new scale, showing that it was to their advantage to do so.

67. In March 1891 a Departmental Committee was appointed by the Secretary of State to consider various questions relating to the pay of the officers and other matters. The Committee reported in July 1891, and in November and December 1891, the Treasury sanctioned new rates of pay and emoluments, and other advantages in leave, &c., which have materially improved the position of the officers, adding about 14,300*l.* to the cost of this item.

68. The pay and emoluments are now, therefore, as follows, and the new rates were allowed to commence as from the 1st October 1891:—

Rank.	Scale of Pay.	Allowances.
Male Officers.		
Chief warder in charge -	150*l.* by 5*l.* per an. to 200*l.*	Quarters, or 19*l.* 10*s.*, and uniform.
Chief warders—Class I. -	125*l.* by 4*l.* „ 150*l.*	„ „ „
„ „ „ II. -	100*l.* by 4*l.* „ 120*l.*	„ „ „
„ „ „ III. -	85*l.* by 1*l.* „ 93*l.*	„ „ „
Principal warders - -	85*l.* by 1*l.* „ 93*l.*	„ 15*l.* 12*s.* „
Warders - - - -	70*l.* by 1*l.* „ 78*l.*	„ 9*l.* 2*s.* „
Assistant warders - -	60*l.* by 1*l.* „ 68*l.*	„ „ „
Nurses - - -	65*l.* by 1*l.* „ 77*l.*	„ „ „

69. The officers were also allowed two pairs of boots *per annum* as part of their uniform.

70. Several officers who had remained on the rates of pay in force when they were under the local authorities, because they found such rates more advantageous than the former Government scale, have nevertheless been permitted to participate in the advantages of this new scale.

71. An increase in the scale of annual leave was made, giving warders 13 days instead of 12, and assistant warders of over five years' service 13 days instead of 10.

72. The scale of leave now stands as under :—

Chief warder		21 days.
Principal warder		15 „
Warder		13 „
Assistant warder	first five years of service	10 „
	after five years' service	13 „

73. We have made general provision for the religious needs of the Roman Catholic prisoners by the general employment of paid Roman Catholic priests. A scale of pay recommended by a Committee of the House of Commons (1870) has been approved by the Treasury, and whereas before 1878 there were, in spite of the above recommendations, only 19 paid Roman Catholic priests in the 113 prisons, at present there are 34 in the 56 prisons

74. One of the matters in which uniformity was most to be desired in the prisons was that of dietary.

75. In order to establish that uniformity in the diet of prisoners in all prisons, a committee was appointed to consider and report on the subject. The instructions given to the committee will be found in Appendix No. 24. Their report was duly presented to Parliament, and the diet recommended was ordered for adoption by rules laid on the table of both Houses of Parliament on 18th March 1878. (*Vide* Appendix No. 25).

76. It has the great merit of simplicity and economy, and we have every reason to believe that it furnishes sufficient, and not more than sufficient, amount of food to all persons who are subject to it.

77. The order given in Appendix No. 26 shows the diet authorised under certain circumstances for infants who come into prison with their mothers.

78. The proper preparation of the food is of no less importance than the regulation of the quantity, and in order that due attention might be paid to this subject we applied to the Secretary of State, and obtained the services of a medical adviser, who, besides other important duties subsequently referred to, supervised the introduction of the new dietary.

79. That the diet has fulfilled the object it was intended to serve is shown by the low rates of sickness and mortality referred to later on, which would be incompatible with an insufficient amount of food or a diet not composed of proper ingredients.

80. In 1878 a medical inspector was appointed, whose duty it is to visit the prisons, to advise on matters relating to the health of the prisoners, to supervise the medical officers of prisons, and to make such recommendations with a view to the maintenance of the health of the prisoners as the circumstances of each prison might seem to require. The medical inspector has made numerous recommendations, all of which have been carried out with good results.

81. The medical officers of prisons were instructed (in November 1878) to furnish every quarter a return showing the sickness and mortality of prisoners during the quarter, the number of patients treated for sickness, the number of deaths, and the particulars of each death; also a report as to the sanitary condition of the prison; the suitability of food, clothing, and water supply, and the presence or otherwise of any influences unfavourable to the health of the prisoners. These reports are furnished with great punctuality, and enable the Commissioners to judge as to the condition of each prison, and ensure any defect being brought to notice and the proper remedy applied.

82. In July 1880 some very detailed instructions, with a memorandum by the medical inspector, were issued to the local prisons with the object of bringing them up to, and maintaining them in, the highest attainable sanitary condition, and of protecting their inmates, as far as possible, from the operation of all causes of preventable disease.

83. Great precautions are taken to prevent any prisoner from being placed at labour for which he is not fit. Every incoming prisoner is carefully and thoroughly examined by the medical officer as soon as possible after arrival, and no prisoner is put to any kind of hard labour until he is certified by the medical officer to be fit therefor. All instructions of the medical officers as to exemptions from hard or light labour, or from any part of the discipline, are carefully carried out at all prisons.

84. The census year (1881) was made an opportunity of examining the mental and physical condition of the prison population as a whole, and some observations were made of the class of persons who frequent our prisons. It was shown that of 21,917 prisoners of this class who had each incurred on the average four previous convictions, as many as four-fifths were fit for hard labour.

85. When allowance is made for the fact that a large proportion of those who are unfit for hard labour are in that condition on reception into the prisons, it would certainly appear that residence in prison in England and Wales is favourable to the maintenance of health and strength.

86. The progressive improvement in the general health of the inmates of the local prisons since they were transferred to Government in 1878 is shown by the following facts.

87. The yearly average death-rate for the 16½ years ended the 31st March 1878 was 11·6 per 1,000, for the 10 years ended 31st March 1888 it was 8·1, and for the six years ended 31st March 1894 it was 7·6.

88. During the 11 years ended the 31st March 1894 there were only 20 deaths from enteric fever in the whole of the prisons, 16 from erysipelas, and 1 from small-pox. In most of these cases the disease which was the cause of death originated prior to reception.

89. The low mortality and nearly complete absence of infectious fevers show that the conditions under which the

prisoners are placed are favourable to health, and that great attention is paid to sanitation.

90. Inquiries were made shortly after the Commissioners took charge of the prisons with a view to preventing as far as possible, or diminishing, the number of suicides by ascertaining the motives of those who commit them, and removing the motives and the means. The attention of the officers of prisons was earnestly drawn to this subject, and full detailed reports in each case which occurs are required from them with a view to ascertain whether any preventive precaution has been neglected or any future precaution suggested. The progressive improvement which is the result of these measures has been that the yearly average number of suicides which in the 10½ years ended 31st March 1878 was ·89 per 1,000, in the 10 years ended 31st March 1888 was ·78 per 1,000, in the six years ended 31st March 1894 was ·56 per 1,000, while in the year ended 31st March 1894 it was ·34 per 1,000.

91. In our Seventh Report we called the attention of the Secretary of State to the fact that in several cases death occurred within 10 days of reception, and that in some of these the prisoner was moribund when admitted within the gates. On learning this, the Secretary of State expressed his wish that the principle should be clearly laid down and strictly acted on that "*a prison is a "place for penal discipline, and that it is not under ordinary "circumstances the proper scene for a death-bed, and ought not "to be converted into a hospital for incurables.*"

92. We pointed out that to ensure these objects the first step obviously is that persons who are unfit for confinement in a prison should not be sent there. Not only is it useless to send to a prison persons who are not fit to undergo the punishment intended, but it is clear that a prison cannot contain within itself all the requirements of a good hospital organisation where all the cases that may present themselves may be properly treated, except in the few instances in which the magnitude of the prison population renders it practicable. For many years it has been the practice in prisons that no prisoner should be subjected to prison punishment, except after examination by a medical man as to his capability of bearing such punishment, and it would not be unreasonable that similar steps should be taken to ascertain whether or not a prisoner is fit for the ordinary discipline of a prison before sending him to it at all.

93. After considerable investigation the following circular was issued by the Secretary of State:—

"SIR, "Whitehall, 23rd March 1885.

"I AM directed by Secretary Sir William Vernon Harcourt to inform you that his attention has been called by the Prison Commissioners to a considerable number of cases in which persons have been committed to prison while in a moribund condition or suffering from serious disease, and to certain cases in which prisoners have died in prison from diseases the symptoms of which might, in the opinion of the Medical Inspector of Prisons, have been detected if they had been medically examined at the time of their committal.

"In the opinion of the Secretary of State, it is desirable that every care should be taken to prevent persons afflicted with fatal disorders from being sent to prisons, which are places of penal discipline, and which cannot serve their proper purpose when the prisoners are received in a dying state, or in such a condition that they have to spend the whole of their term in the prison hospital.

"The Secretary of State will therefore be glad if strict orders are given to the police under your jurisdiction that, when any prisoner in custody complains of illness, or shows symptoms of illness or of being in a feeble state of health, whether he makes complaint or not, the police surgeon or other medical man should be summoned, and the prisoner medically examined; and if he is found to be suffering from serious disease, a full report as to his state of health should be submitted to the magistrates before whom he is brought.

"Special care should be taken as to the treatment while in custody of persons suffering from illness, and as to the manner in which they are conveyed from the police cells to the court. In extreme cases, where the medical man thinks it would involve risk to life or health to bring the prisoner before the magistrates, or to detain him in the cells, it may be necessary to remove him at once to a hospital or infirmary.

"I am, &c.,
"(Signed) A. F. O. LIDDELL."

The Chairman of the Watch Committee
of the Borough of———.

94. The Commissioners also recommended that with the calendars of prisoners for trial furnished at assizes and quarter sessions, a report should be furnished of each case in which it is desirable that anything particular in the health of the prisoner should be known to the judge or magistrates, and if due effect is given to the above circular, magistrates exercising summary jurisdiction as well as the higher criminal courts will have before them information necessary to them in exercising their judgment as to the disposal of a prisoner brought before them.

95. As it is frequently advisable to place in association prisoners who are mentally affected, but who do not require treatment in hospital, as well as those who, by reason of infirmity, depression, or helplessness, or other causes, cannot be left alone in cells, especial care is taken that prisoners in such rooms are placed under the personal supervision of officers, or hired attendants, who are responsible that no prisoner is maltreated, but that all are properly cared for.

96. Medical officers are directed to satisfy themselves from time to time that the arrangements are effective for these purposes, and to bring to the notice of the governor any deficiency they may observe. Every room so occupied is visited frequently by the governor and chief warder, and by the officer in immediate charge of the ward. They are placed in such a position in the prison as to come frequently under the observation of officers passing, as well as of those specially charged with the duty of supervising them, and are provided with apertures or means of inspection so placed that the whole of the interior may be easily seen by any officer inspecting it.

97. A practice of committing persons who are supposed to be lunatics to a prison to be put "under observation" has been a great deal too common, and is, we venture to think, unjustifiable. Moreover, the number so committed swells the cases of insanity

in the local prisons, and thus may be used to create an altogether false impression, by attributing the large proportion of cases of insanity to the effects of prison discipline. Of the total number (354) of cases of insanity during 1893–4, 149, or very nearly half of them, were actually sent to a prison to be examined, because they were supposed to be insane, and many others, numbering 200, were recognised as insane before they had been in prison more than three months.

98. The true explanation of the number of cases of insanity recorded in prison returns, and of the increase of them in recent years, has been repeatedly pointed out.

99. So long ago as March 1884, the medical inspector reported on the composition of the mental cases in local prisons, and said that:—

"No less than 621 persons in a doubtful mental condition were committed to prison in England and Wales during the year 1883 expressly for medical observation, and for reports from medical officers. I have reason to think that some of these persons were known to be of unsound mind, and that, in order to make the proceedings regular, from the police point of view, a charge of some kind was made against them. Injustice and injury occasionally result from this procedure."

"Of persons who are observed by the medical officer to be of defective or unsound mind on reception into the prison, there were as many as 149 in the local prisons of England and Wales during the year 1883. This number is made up—

"(*a.*) Of persons who are actually sentenced to imprisonment because they are of unsound mind. As these persons are committed under some charge I could not prove the truth of this statement, but I have no doubt of the fact whatever.

"(*b.*) Of persons who are for the first time recognised as being of defective or unsound mind by the medical officer, as the result of his examination in the reception ward."

100. The increase in the practice of committing insane prisoners was referred to and explained in our reports (seventh for 1883–4, eighth for 1884–5, and twelfth for 1888–9), and in the notes of the medical inspector in Appendix No. 12 to our twelfth report.

101. If the prison treatment drove people mad, most of the cases would arise among those who were longest subject to it, but, on the contrary, only two cases occurred during 1893–4 after a year in prison.

102. In August 1889 the medical inspector also remarked—

"I find that governors generally are of opinion that the increase of lunatics received into local prisons is due to the fact that magistrates generally act as advised by their clerks, who, since 1884, have been able to save themselves a great deal of clerical work by advising that persons who appear to be lunatics should be remanded to prison to be dealt with as criminal lunatics—that is to say, to be sent *through prison* to the asylum, instead of, as before, directly to the asylum by the magistrates. They thus save themselves a great deal of trouble in the way of getting the requisite certificates, &c."

103. The statistics of suicides, so far as they throw light on the subject, also show that they cannot in any way be connected with prison discipline, for the largest part of them occurred among untried or just sentenced prisoners. The figures already given in

paragraph 90 show the remarkable decrease in suicides in recent years, which has resulted from the measures taken to prevent them.

104. The following tables show that the most striking results have followed the measures referred to in paragraphs 34–37 for promoting industry and good conduct among prisoners by offering the opportunity of alleviating their condition to those who exhibit these qualities, instead of by enforcing them solely under fear of punishment. The contrast between the number of punishments in the first years of this table and in the last is most remarkable.

Year.	Daily Average Number of Prisoners in the Year. Males and Females.	Number of Punishments inflicted.				Daily Average Number of Punishments per 1,000 Prisoners.
		Confinement in Punishment Cells.	Dietary Punishment.	Loss of Stage Privilege.	Total Punishments.	
Year ended 29th September 1868	18,677	17,109	43,884	—	60,993	8·9
" " 1869	20,080	18,014	47,668	—	65,682	8·9
" " 1870	19,830	17,984	46,692	—	64,676	8·9
" " 1871	18,465	15,234	37,392	—	52,626	7·7
" " 1872	17,505	14,994	37,401	—	52,395	8·1
" " 1873	17,680	15,388	38,709	—	54,097	8·3
" " 1874	17,896	16,331	40,378	—	56,709	8·6
" " 1875	18,487	17,853	39,482	—	57,335	8·4
" " 1876	18,986	16,212	42,922	—	59,134	8·5
" " 1877	20,361	18,263	39,159	—	57,422	7·7
Six months ended 31st Mar. 1878	20,833	9,245	21,986	—	31,231	8·2
Year ended 31st March 1879 -	19,818	5,164	36,830	16,908	58,902	8·1
" " 1880 -	19,835	2,320	24,693	22,550	49,563	6·8
" " 1881 -	18,027	2,407	21,846	18,886	43,139	6·5
" " 1882 -	17,798	1,767	18,895	17,621	38,283	5·8
" " 1883 -	17,876	1,869	19,114	21,400	42,383	6·4
" " 1884 -	17,194	1,438	16,969	18,688	37,095	5·8
" " 1885 -	16,619	1,156	17,406	18,614	37,176	7·3
" " 1886 -	15,375	784	18,041	16,393	35,218	6·2
" " 1887 -	14,966	883	17,162	13,520	31,565	5·7
" 1888 -	15,119	726	16,766	13,722	31,214	5·6
" " 1889 -	15,255	653	18,058	12,841	31,552	5·6
" " 1890 -	14,389	487	17,662	12,320	30,469	5·8
" " 1891 -	13,495	571	18,270	10,694	29,535	5·9
" " 1892 -	13,196	676	17,847	9,651	28,174	5·8
" " 1893 -	13,821	725	19,259	10,280	30,264	5·9
" " 1894 -	14,559	587	18,973	10,359	29,919	5·6

105. The yearly average number of cases in which corporal punishment was inflicted in the 10 and a half years ended 31st March 1878 was 10·8 per 1,000, for the 10 years ended 31st March 1888 it was 10·1, and for the six years ended 31st March 1894 it was 9·9.

Year.	Daily Average Number of Prisoners in the Year. (Males only.)	Number of Cases of Infliction of Corporal Punishment.
Year ended 29th September 1868 -	14,911	129
" " 1869 -	16,162	188
" " 1870 -	15,881	243
" " 1871 -	14,576	166
" " 1872 -	13,484	164
" " 1873 -	13,586	173
" " 1874 -	13,791	163
" " 1875 -	14,433	166
" " 1876 -	14,916	153
" " 1877 -	16,134	157
Six months ended 31st March 1878 -	16,685	90
Year ended 31st March 1879 - -	15,887	145
" " 1880 - -	15,929	121
" " 1881 - -	14,607	173
" " 1882 - -	14,306	158
" " 1883 - -	14,334	140
" " 1884 - -	13,706	136
" " 1885 - -	13,360	121
" " 1886 - -	12,467	138
" " 1887 - -	12,244	141
" " 1888 - -	12,567	142
" " 1889 - -	12,673	135
" " 1890 - -	11,852	125
" " 1891 - -	11,118	107
" " 1892 - -	10,946	111
" " 1893 - -	11,504	129
" " 1894 - -	12,170	98

106. We have already referred to the first-class hard labour enforced by the Prison Acts, 1865 and 1877. Feeling strongly the advantage of industrial labour in developing the faculties of the prisoners and the special necessity for it, in a system under which prisoners for reformatory as well as for disciplinary reasons are kept in separation, we directed our attention at an early period, as stated in our Second Report, to the subject of the employment of prisoners, with particular reference to section 11 of the Prison Act, 1877, which provides—

"That the expense of maintaining in prisons prisoners who have been convicted of crime should in part be defrayed by their labour during the period of their imprisonment, and that, with a view to defraying such expenses, and also of teaching prisoners modes of gaining honest livelihoods, means should be taken for promoting in prison the exercise of and instruction in useful

trades and manufactures, so far as may be consistent with a due regard on the one hand to the maintenance of the penal character of prison discipline, and on the other to the avoidance of undue pressure on or competition with any particular trade or industry."

107. Our endeavours were directed, first, towards making the prison population supply its own wants in all possible ways. In carrying out this idea the advantage of having all the prisons under one management is apparent, for it clearly would not answer for each prison to set up factories to supply its own wants only, whereas it will answer very well for particular prisons to undertake the manufacture of certain articles to supply the whole prison population, convict and local.

108. The prisoners now make almost everything in the way of materials or manufactured goods that are required for prison purposes. A list of these is given in Appendix No. 27.

109. The repairs of buildings, as well as the larger building operations, and such works as the alterations to the seating of the chapels, by which the separate boxes have been removed, have been executed to a large extent by prison labour, aided by and under the superintendence of the prison staff.

110. The printing for all the local prisons continues to be done in one of the convict prisons.

111. All the bread required in prisons is now baked by prisoners.

112. During the past year the amount of work for other Government Departments has been substantially increased, and strenuous efforts are still being made in this direction.

113. The manufacture of mats for contractors and for sale to private traders has ceased. Only 81 prisoners are now employed at matmaking, these being engaged on mats, &c., for prisons and for other Government Departments. Before the local prisons were taken over by the Commissioners upwards of 2,800 prisoners were employed at this industry, besides 348 in convict prisons.

114. The greatest difficulty is experienced in finding suitable industrial labour for prisoners who know no trade which can be carried on in prisons, and whose sentences are not long enough to admit of their being taught one. Oakum picking and similar work has been the employment mostly followed in these cases. There is, however, a great falling off in the demand for oakum, as ships are now made mostly of iron and steel. Our difficulty is increased by the fact that many workhouses pick oakum for sale at a loss, in order to retain the work. We have even been informed that some of these institutions pay the contractors for the privilege of having the material to pick into oakum.

115. One of the most important administrative reforms we have made is the establishment of a clear and uniform system of accounts both of cash and stores, involving complete control over the issue of stores, with the necessary stocktakings and other

proper checks against misappropriation. The undesirable practice of employing prisoners as clerks has been put an end to.

116. In our First Report we said :—

"The entire want of uniformity in the mode of keeping and rendering the necessary accounts, and other details of administering the prisons, and in some cases the absence of any system at all, became very apparent in the course of our inspection, and has been brought prominently before us in taking over our duties; in particular we have found that there has been in very few prisons any system of control over the expenditure of stores, any account of their consumption, any periodical stocktaking, or audit of their due appropriation; we have also found that the performance of the necessary clerical duties involved in the preparation of accounts and other matters has been provided for in every variety of manner. It is obviously of great consequence, in administering these establishmenis on behalf of the public, that some efficient and uniform system of accounts and stores should be established, both to enable the Commissioners to fulfil their duties in promoting economy and putting a check on misappropriation and also to meet the requirements of the Treasury and the Exchequer and Audit Department in rendering the accounts. It is therefore clearly necessary that the duties of keeping and rendering the accounts, and keeping watch over the expenditure, should be assigned in every prison to some competent person, and that a uniform system in that respect should prevail throughout."

"With a view to effect these objects, and to the consideration of the question of prison manufactures, a Committee has been appointed with your sanction and that of the Treasury."

"This Committe made a valuable report on 11th June, of which an abstract is given in the Appendix, and with your approval, and the sanction of the Treasury, steps are being taken to carry these recommendations into effect. The proposal that the system of accounts in force in convict prisons should be the basis of that to be adopted in the local prisons has been approved, and the duty of superintending its introduction has been confided to the Committee."

ABSTRACT OF THE REPORT OF THE COMMITTEE APPOINTED TO INQUIRE INTO THE SYSTEM OF ACCOUNTS, &C., IN THE LOCAL PRISONS."

"The Committee was instructed to consider:—

i. How the accounts have been kept; how they should be kept in future; and what staff would be needed for the purpose;

ii. The best method of purchasing raw material, and of disposing of manufactured goods.

iii. How to secure the largest return from prisoners' industries, and develop prison manufactures to the greatest extent.

"Upon i. the Committee reported that they found great diversity of practice in the various prisons. The clerical and financial duties had in some been far from efficiently performed, and prisoner clerks had assisted—a highly objectionable practice. Nor were stores properly kept in many prisons; there had been no check on store books and balances, and the storekeepers were often officers of inferior rank. The Committee thereupon recommended that the existing want of system should be replaced by one uniform method of procedure such as would comply with the requirements of the Exchequer and Audit Acts, and be similar to that in force in other branches of the public service. As to the store accounts and manufacturing accounts, the Committee thought that these should also be assimilated, and placed on a satisfactory basis by the introduction of a proper and, as far as practicable, simple system of book-keeping, which system would best be introduced under the personal supervision of the Committee."

"A very considerable difficulty occurs and must be met in regard to the pay and emoluments of the staff. Our inquiries showed that a considerable number of officers claimed as part of their emoluments the issue from the prison stores free of charge of certain articles for their private use, also the

advantage of prison labour, either quite free or at a rate of remuneration very much below its true value (as, for instance, where 4*s.* 6*d.* is charged for making up a suit of clothes). The legality of the latter custom in view of section 62 of the Schedule I. to the Prison Act, 1865, seems more than doubtful, and on referring to you for instructions on the latter of these points we were directed, 'that paragraph 62 of the schedule to the Prison Act of '1865 should be rigidly enforced, and all prison service prohibited by that 'enactment should be for the future disallowed without compensation.'

"As regards the issue of stores, such as coals, gas, brushes, soap, &c., it was found on inquiry that in most cases there was no written authority from the various prison authorities for these issues, and in most cases also they were not recorded in the store books, where there were any; and further it was rarely if ever the case that the amount of stores authorised by the prison authority to be issued was fixed according to any scale. This state of things obviously could not be allowed to continue, for it affords no check or security against irregularities, but the difficulties of detail in putting a stop to it and yet to fairly consider the claims of the officers who have hitherto profited by it are very considerable.

"We have recommended that all allowances of stores, &c., shall, when it can be established that the officers are fairly entitled to them, be commuted for a money payment, and this recommendation having been acceded to will at once be carried into effect.

"As regards the pay of officers, we have framed a scale which has been approved by the Treasury.

"The scales of pay thus established exclude all emoluments of any kind except those definitely specified. If any stores or prison labour are allowed in any case (and such cases will be exceptional and temporary), it will be only at a fixed scale on condition of payment at a fair valuation of the value of such stores and labour."

117. In our Third Report we were able to say:—

"Now that the clerical *personnel* has been established on a thoroughly sound footing, many improved arrangements have been generally introduced. A much closer supervision has been established over receipts and issues and the general custody of stores. All food issues are now governed by a complete system of diet tickets or requisitions, which was long carefully experimented upon before its final adoption. The practice previously had been nearly everywhere faulty and unsatisfactory. The cook at many prisons demanded from the storekeeper what quantities he thought fit, without any intermediate checks, or the production of vouchers, to justify the number of rations required. In other prisons the cook was himself storekeeper, and drew upon his food stores just as he pleased. By the new system the lists of diets required originate with the discipline officers in charge of wards. They are then passed through a superior officer to the storekeeper, who checks demands, calculates quantities, and issues the latter, in kind, to the cook. The storekeeper is thus responsible for all issues and for the proper record of the same, while the cook has only to produce the right number of rations at each meal. Stocktakings, which were once very rare if not altogether unknown, are now periodical, and afford an excellent guarantee that all issues are limited to scales authorised as strictly necessary, while the monthly boards of survey and condemnation, which are now universal, act also to prevent any undue waste. Again, the available store accommodation has been carefully revised, and where necessary re-arranged, so as to promote system and increased efficiency in working."

118. From the extracts from our reports given in Appendix No. 28, which describe the defects we found to exist and the remedies we have applied, it will be apparent that the work to be done was one of considerable magnitude.

119. Among the objects to which our attention was directed at an early period was that of taking such steps as would tend to prevent prisoners again falling into crime from want of employment after their discharge. In this, as in all other matters, the practice formerly differed widely. We made the earning of a small gratuity a part of the progressive stage system, so that it served the double purpose of promoting industry and good conduct in prison, and providing means of livelihood for prisoners on discharge while seeking work.

120. As we felt strongly that finding employment and helping prisoners after discharge could more effectively be undertaken by philanthropic agencies than directly by the Government, we encouraged the formation of societies for aiding discharged prisoners, and obtained from the Treasury a grant of money to be expended for the benefit of discharged prisoners under their supervision. To them also, if they will receive it, we commit the gratuity above referred to, to expend for the benefit of the prisoner.

121. Owing to the encouragement they have received, the number of these societies has much increased since the prisons were transferred to Government. There were in 1878, 38 prisons which had no aid society connected with them. At present there is no prison without one. Judiciously managed, these societies may be of the greatest advantage, and we are glad to be able to give them any help and encouragement in our power. The number of prisoners aided by these societies has increased year by year, and during the year under report, it was more than double what it was 10 years ago, although the total number of receptions and discharges was much less.

122. The amount of money granted for aid to prisoners on discharge has been increased from a yearly average of 3,801*l.*, expended by the local authorities before 1878, to 5,643*l.* This latter sum would have been greater, but for the arrangement whereby revenues derived from prison charities are devoted to this purpose, as explained further on.

123. Applications are occasionally received from philanthropic agencies or individuals, acting independently of the Discharged Prisoners' Aid Society connected with each prison, asking that general facilities may be given to them for communicating with prisoners for the purpose of helping them after discharge, and in dealing with these the Commissioners have felt that, while no doubt it is right that advantage should be taken of every opportunity of giving judicious aid to prisoners on discharge, it is undesirable on many grounds, that there should be any competition among the various agencies which desire to assist, for, as might be expected, experience has shown that any such competition is far from having a good effect upon the prisoners themselves.

124. Whenever, therefore, such applications have been made to us, we have adopted the course of referring the applicant to the Discharged Prisoners' Aid Society which has been constituted for

the prison concerned, eaving that Society to decide on accepting or declining the assistance offered. If the assistance proffered is thought desirable, or necessary, and the agency or individual in question would work under, and in concert with, the Discharged Prisoners' Aid Society, and not in competition with it, such assistance would no doubt be accepted in order that it might be turned to the best account. If, on the other hand, the Discharged Prisoners' Aid Society did not think it necessary to accept it, it would probably inform the applicants accordingly, so that their philanthropic services might be devoted to purposes more in need of their assistance.

125. As stated in our Fifteenth Report we think that the benevolent purpose of ladies desirous of assisting in the work of visiting female prisoners can be most usefully applied if their interest in the prisoners whom they visit is continued after their release, so that they may use any influence acquired over them in prison to strengthen their endeavours to lead a better life, and become useful and respectable members of the community, this function being one which the prison officials evidently cannot perform to full advantage.

126. In order that the assistance of such ladies may be most usefully directed, and that any clashing of duties may be avoided, we have informed those ladies who have been appointed to undertake this work of the practice we have adopted, viz., that they should work under the guidance of the chaplain or prison minister, co-operating with him, and seeing such prisoners as he may request in a room provided for the purpose.

127. The visitors are invited to encourage prisoners who may desire to make any complaint of their treatment, to see the Visiting Committee, who have full facilities for holding investigations to ascertain the facts.

128. They are also informed that it is necessary that they should conform to all prison rules and orders, carrying on the duties they undertake in conformity with the customs and convenience of the prison, and complying with any requests the Governor, as head of the establishment, and responsible for order, security, and discipline, may make to them.

129. There are now 54 prisons which receive female prisoners, and of these 29 have lady visitors.

130. We also obtained full information as to the charities for the benefit of prisoners, but of which the specific objects are now obsolete, and have done our best to obtain the appropriation of these funds to the aid of discharged prisoners through the societies in question; and, consequent on our action, the Charity Commissioners have from time to time issued schemes for the disposal of the prison charities under the Prison Charities Act, 1882, for the assistance of discharged prisoners in 102 cases, thus leaving

only one to be dealt with. Appendix No. 29 gives a list of these charities.

131. In these circumstances it was considered that effect could properly be given to the decision of the Treasury, viz.,—that, "when prison charities should become available for the aid of "discharged prisoners, under schemes made by the Charity "Commissioners in conformity with the object of the Prison "Charities Act, 1882, the grant by Government to be expended "by any Discharged Prisoners' Aid Society on behalf of "prisoners should be diminished in so far as the charity funds "are, under such schemes, made available for the aid of "discharged prisoners," and with this view, we (in 1889) submitted to the Secretary of State a list of prisons with which charities were connected which were available, showing the annual income of each charity, also an average of the expenditure out of the Treasury grant at each prison during the preceding three years. It appeared from this, that in most cases the charity funds were ample to cover the amount hitherto thus expended, and that there were already several cases in which the Aid Societies had drawn nothing from the Treasury grant. By your predecessor's direction, these societies were informed that in the opinion of the Secretary of State and the Treasury "in places where there are charity funds available for the "assistance of prisoners on discharge through the agency of "Discharged Prisoners' Aid Societies, there is no justification "for a contribution to such societies from public funds such as "may be urged in cases where there are no charity funds avail-"able for discharged prisoners, and that in future, therefore, the "charitable contribution made by the Treasury to the funds of "any society would be diminished by the amount of charity funds "available."

132. These arrangements enabled the decision of the Treasury, that the grant to Discharged Prisoners' Aid Societies should be limited to 1,500*l.* per annum, to be carried into effect without diminishing, except in a few cases, the grant to any of the remaining societies below the amount paid on the average of the preceding three years.

133. It will be found that 30 of the prisons are thus provided with funds to go in aid of, or to be substituted for, the Treasury grant hitherto made to the various local societies for the assistance of discharged prisoners. The Visiting Committee of the prison, are, as a rule, constituted the trustees under these schemes.

134. In a few cases in which a charity is attached to a locality where there is now no prison, there is a clause in the scheme which makes the income available for the assistance of prisoners discharged from the prison to which the offenders in such locality are committed, the Visiting Committee of such prison being, as a rule, named trustees of the charity; and there is sometimes a clause directing that preference be given, in disposing of the income, to prisoners from the locality to which the charity originally belonged. Thus, in one case (a Haverfordwest charity), the income has been

made available for prisoners discharged from Carmarthen Prison, and those members of the Visiting Committee of that prison who represent the county of Pembroke have been constituted the trustees.

135. We described in our Eighth Report the steps which were taken shortly after the prisons were transferred to the Government to establish in them a suitable system of education, and continuous attention has been paid to the subject ever since.

136. This is a branch of the work entrusted to us in which the expenditure of the Government has increased as compared with that of the local authorities, for there were many prisons with a considerable prison population in which no provision was made for educating the prisoners.

137. We referred to the conditions it was necessary to keep in view, and which obviously must distinguish the practice which is most appropriate to a prison from that which is followed in an ordinary school, and the different position this question occupies now compared with the early days of prison reform, when the prisons contained many young people, and when the period of imprisonment was the almost only chance in their lives of giving them instruction. We need not repeat these observations, but the reports of the inspectors quoted in our Ninth Report give accounts which will be recognised as on the whole very satisfactory, of the success our efforts have so far met with, and generally show that the difficult and somewhat conflicting conditions of the question have been fairly satisfied.

138. As pointed out in our Eighth Report, the general testimony is much in favour of individual instruction in cells of prisoners who have acquired the first elements of instruction, and this is still the case.

139. Besides the direct education carried on by the schoolmasters, great additions have been made to the facilities for carrying on and keeping up the education already possessed by most of those who now come into prison, by the formation and replenishment of libraries for prisoners at an annual cost averaging 800*l.*, and instructions have been issued for the supply from time to time of books asked for by the prisoners for that purpose. Libraries have also been formed and maintained for the officers throughout the prison service, and recreation rooms have been provided in many prisons.

140. Although many of the local authorities had thoroughly fulfilled the responsibilities of their position in regard to the provision of proper buildings, on which the success of a good prison system so much depends, there were many who had not done so, and in almost all the buildings there were some alterations or additions to be made in order that we might be able to carry out the improvements of practice which were desirable, or to adapt them to meet recent ideas on sanitary and other subjects.

141. We have entirely, or to a large extent, reconstructed the following prisons: Bristol, Dorchester, Ipswich, Knutsford, Maidstone, Norwich, Nottingham, Shrewsbury, and York. We have largely added to the accommodation of some of the prisons we retained, thus replacing to a great extent the accommodation lost in the prisons which were closed. A complete re-arrangement of the Metropolitan prisons has been effected by converting convict prisons into local prisons. By this means the prisons of Coldbath Fields and Clerkenwell have been removed from that crowded part of London, and Millbank Prison and the old prison at Tothill Fields, Westminster, have been closed.

142. We have in many prisons constructed blocks appropriated for the reception of prisoners, or added to them when erected, in order that we might be able to carry out the improved systematic examination of prisoners on reception which we have required the medical officers to make in order to ensure their proper treatment during their sentences, and to prevent the introduction of any infectious diseases into the prisons.

143. A reception ward contains rooms for the examination, both by the prison officers and the medical officers, of the prisoners received into custody; baths with hot-water supply; and stores for clothing, both public and private. In addition to this, a certain number of cells are attached to reception wards, sufficient for the confinement of prisoners until they have undergone the careful examination by the surgeon prior to being admitted into the main body of the prison. From this short description the importance of these buildings will be readily understood, and it need scarcely be said that in large prisons they assume considerable dimensions.

144. We have also furnished disinfecting apparatus to the reception wards, and have provided for the clothes of incoming prisoners being washed before return to them on discharge.

145. We have carried out many important sanitary services to improve the water supply, the drainage, and the ventilation. Among these improvements may be included the removal of water-closets from the prisoners' cells; an unwholesome arrangement, but formerly very common.

146. We have improved the hospital accommodation and provided infectious wards in order to prevent the spread of any infectious disease which might be developed by a prisoner during his sentence.

147. We have improved the laundry accommodation in many cases.

148. Additional baths have been provided, so that all prisoners can periodically have baths, a necessity which was much neglected formerly. Cleanliness has further been provided for by the issue of sheets.

149. The kitchen and cooking apparatus have in many cases been much improved, and ovens have been generally introduced, so that prisoners are supplied in most cases with bread made of whole meal flour ground in prisons and made into bread in prison.

150. We have thoroughly examined into the security of prisons, and so far as our means allowed, have executed such works as were necessary to remove any insecurity arising from the construction of the buildings.

151. We have instituted inquiries into the means which exist in each prison for the extinction of fire, and the summary of the result of these inquiries is that at only eight prisons the organisation, apparatus, and arrangements were found fairly complete and satisfactory. At 30 prisons appliances of various kinds existed, although more or less imperfect as regards the number of engines, hydrants, buckets, &c., and the water supply. At 30 prisons no system for extinguishing fire existed, nor had any preparation been made to meet such a contingency. Steps have been taken to make the necessary provision for this important service in all cases where there were no arrangements or where those which existed were defective.

152. We have also established a system of periodical inspection of the boilers, and have issued precise instructions designed to ensure due care and precaution in their working and examination, in order that accidents may be prevented.

153. The stores have been improved, and thus a proper care and control over them much facilitated. The workshops have also been much improved.

154. The partition boxes have been removed from the chapels, so that prisoners now sit in an ordinary chapel.

155. The punishment cells have been reduced in number, and there are now none totally dark.

156. Quarters for officers have been provided in close proximity to the prisons, much to their advantage in a great many cases, and to that of the well-being of the prison.

157. Among the advantages which have indirectly grown out of the transfer of the local prisons to Government has been the bringing to light of the exceedingly defective arrangements in very many of the court houses for prisoners awaiting trial at assizes and quarter sessions, which the Commissioners, from time to time, felt it their duty to report to the Secretary of State, and which Mr. Justice Wills forcibly represented.

158. The whole subject was referred by the Secretary of State to a special committee. Their report, presented to Parliament in December 1886, showed the very grave hardships inflicted on many untried prisoners which those who are convicted have long been relieved from. In a large number of cases much of the evil was due to the practice of requiring all prisoners for trial to be in waiting at the court, or more than the accommodation is fit for. The best results have followed from the subject being thus authoritatively brought forward and improvements pressed on the attention of the local authorities, as is shown in paragraphs 22–24 and Appendix No. 20 of the Eleventh Report.

159. Out of this inquiry grew another as to the accommodation at courts of petty sessions for prisoners awaiting trial or removal to prison. The Secretary of State appointed a similar committee to report on this subject, when it was shown that similar grave defects existed in these courts also; and here also some great and much needed improvements have since been brought about.

160. We found that masks continued to be worn by prisoners in some prisons when outside their cells. We very soon abolished this practice. We also removed the partitions which in many prisons still continued to box off prisoners individually when in chapel. These arrangements, which were adopted in the model prison at Pentonville in 1842, were intended to carry out the idea of complete and absolute separation of the prisoners from each other, which the system of that prison was intended, among other things, to effect. Experience, however, showed that if it effected this object in some degree, and so prevented certain evils from the association of the prisoners, or from their recognition of each other, it introduced other disadvantages of a grave character, and even its proper object was only fulfilled in an imperfect manner.

161. The change had been made in the convict prisons 20 years before, and the report of the Directors of Prisons for 1859 thus refers to the subject:—

"This change was not carried into effect without much consideration. It was no question to be decided either on opinions, or feelings, or unsubstantial theories, but on facts well tried and authenticated under careful observation and experience.

"We found that similar changes had been made in other prison chapels, and invariably with the same result. The chaplains and the governors reported the 'separate stall' system, introduced about 17 years ago, to have failed altogether in preventing prisoners from communicating with each other, or in affording an effective supervision by the discipline officers; nevertheless, as the necessity for the change had been combated by some whose opinions we respected, we have watched for an indication of the result with considerable interest, though without doubt or apprehension; and it is with much satisfaction we insert the following observations made by the Rev. Mr. Sherwin on this important subject:—

"'On Wednesday, October 17, we were re-admitted to the chapel, and every day since have had reason to rejoice in the happy circumstances of its reconstruction; all the well-disposed prisoners are seated, "decently and in order," relieved from the fretting annoyances of the stall arrangement; whilst those who appear hopelessly mischievous or irreverent (and who alone relished that arrangement which cloaked their misdeeds) are now under such complete supervision as to be kept in check without any undue severity of tone or manner.'"

* * * * * *

"Communications, written and verbal, were being constantly made, and infrequently detected. The stalls in the chapel effectually screened these communications; reports for misconduct were then many, and punishments were numerous."

162. Among the improvements of practice is that which is referred to in the following paragraph from our Second Report:—

"As it has been in past years a common practice in many prisons, in which it was occasionally necessary from unforeseen circumstances to meet a sudden

influx of prisoners beyond the proper accommodation of the prison, to place, temporarily, three prisoners in one cell, we issued in November 1878 a circular designed, by taking precautions in due time, to prevent the necessity for this practice."

163. The practice under the local authorities had been to place three prisoners in an ordinary single cell (intended for only one prisoner), the three being accommodated by means of hammocks swung across it.

164. Orders were given very soon after we assumed charge to provide that a prisoner should have full opportunities of communicating with his friends and settling all necessary business as to his private affairs after conviction but before commencing his prison sentence; also with a view to the prisoner's friends being kept informed of the place he might be in and of the rules under which visits and communications could be allowed. We also directed that a convicted prisoner, who is to be tried on another charge, should be brought up in his own clothing, so that he might not appear in court with the prejudice that might attach to prison clothing.

165. The system of gratuities we were enabled to introduce not only gave prisoners some interest in their work while in prison, and promoted good order and industry, but furnished them with the necessary means of living while seeking work, and thus removed the temptation to relapse at once into crime which might follow from the want of means to supply their immediate needs. To guard as much as possible against the misuse of these gratuities, governors were authorised to pay them through the agency of societies for the aid of discharged prisoners, or to give necessary assistance in kind instead of in money. We also provided that prisoners whose homes are at a distance should on their discharge be duly supplied with provisions for their maintenance on their journey.

166. At the suggestion of an experienced chaplain, and after inviting opinions from all governors and chaplains, we issued instructions that every prisoner shall pass the day before discharge in his cell in order that full opportunity may be given to him to receive and reflect on the counsel which may be afforded to him with a view to preserve him from crime in the future. This course has also the advantage of facilitating his inspection by the medical officer and enabling arrangements to be made with him on the part of the Discharged Prisoners' Aid Society, besides affording opportunity for other minor processes which precede his discharge, and further prevents the temptation to which out-going prisoners are subjected of carrying

out forbidden communications to the friends of those who are stilll in custody. Many chaplains have expressed their great satisfaction with this arrangement.

167. We referred in our Eleventh Report to the practical grievance suffered by some prisoners, because, "owing to the "law by which the duration of a summary sentence is measured "from the day of his reception *into prison*, those prisoners who "after sentence pass a night in custody of the police suffer one "day's additional imprisonment." The circular issued to magistrates by your order suggesting that in future, in cases where the prisoner will remain in custody after the sentence is passed, but cannot be taken to the prison the same day, they should insert in the commitment an express order that the sentence is to be reckoned from the date on which it was passed will, it is hoped, be acted on by the magistrates, and thus remedy the grievance.

168. Orders have been issued to ensure that prisoners committed in default of the payment of a sum of money shall have early and full opportunities of communicating with their friends with the object of procuring their release by means of such payment, and also that any prisoner awaiting trial, who does not employ a solicitor, shall have every facility, and, if need be, assistance in writing to his friends to procure the attendance of any witnesses he wishes to appear for him.

169. The following extracts from documents already made public may properly be again referred to as bearing independent testimony to the success of our efforts in carrying out the duties entrusted to us under the Prison Act, 1877.

170. The following letter was, by permission of the Secretary of State, circulated to the prisons :—

"The Secretary of State desires to congratulate the Prison Commissioners on the very satisfactory reports which come in from all quarters, as to the state of the prisons, from the Visiting Committees.

"And also on the evidence which these reports contain of the agreeable relations between the Visiting Committees on the one hand, and the Commissioners and the prison authorities on the other.

"(Signed) WILLIAM VERNON HARCOURT.

"26th April 1881."

171. The reports since received from the Visiting Committees have, we are happy to say, continued to be generally of the same tenor.

172. In 1882 the Secretary of State authorised the publication of the following observations made in an address to a deputation

of members of some of the Visiting Committees of Local Prisons on the 12th June 1882:—

"As you know, when I came into office I found a new prison system in operation. It is not for me to criticise the wisdom of that system. My duty has been to work it honestly as well as I could, and I am extremely grateful to you—and here I am sure I speak also on behalf of the Prison Commissioners—for the kind manner in which you have acknowledged what certainly is our desire, viz., to avail ourselves to the fullest extent of the co-operation and assistance you are good enough to offer us. There is not the smallest doubt that the new system, whatever its merits (and I do not at all deny that it has considerable merits), has cast an enormous responsibility on the central government, of which we feel the heavy burden. The change in the prison system has increased the labours of this office and of the Secretary of State by at least one-third. There is not a single complaint of a prisoner or of the misconduct of any prison official, from the highest to the lowest, which does not come under the personal observation of the Secretary of State, and I consider it one of my most imperative duties to inquire into every case of complaint which is made to me. The best protection which the Government can have, and that the prison officials can have, is in looking to the assistance of the Visiting Committees of the Local Prisons as an intermediary between them and the public, so that they may be assured that there is an independent body which will watch the evils necessarily inherent in a centralised system. My predecessor, Sir Richard Cross, endeavoured most usefully to establish something of a corresponding arrangement with reference to the convict prisons, which are more immediately under the control of the Government, by inviting the assistance of gentlemen who are good enough to visit these prisons and to report to the Government upon them. I beg leave to assure you again that we look to you as the eyes with which we may see the errors and defects which may have escaped our observation, and as you have been pleased to acknowledge in the past, so you may rely that in the future our object will be to avail ourselves of the assistance and suggestions which you are kind enough to offer us on occasions like the present. There is no doubt that when the new system came into operation there prevailed in some quarters naturally a certain amount of soreness and of jealousy at the supersession of a jurisdiction and of authority, which had been very patriotically and usefully exercised in the public service. I hope any feeling of that kind has now entirely disappeared. I had printed for my own use the other day and collected together, reports from all the Visiting Committees of the prisons of England, and a most satisfactory document it is. Taking it as a whole, with the exceptions which one may naturally expect, I may describe it as being a verdict of approbation generally of the manner in which the prisons are conducted. [In reply to a question, Sir W. Harcourt stated that he had proposed at one time to circulate these printed reports, but on full consideration he decided that it would not be for the advantage of the public service, as it would take away from the confidential character of these communications, and so must impair the freedom and usefulness of the reports of the Visiting Committees.] Well, it is a great satisfaction to us that when there is a serious complaint of the conduct of any person engaged in the administration of prisons we can ask you as an independent body for assistance, as referees in whom the public are likely to have confidence. Perhaps, on the whole, in that respect the present system is better than the old one, for under the old there was no one to appeal to against the Visiting Justices, whereas now, as against the Government, there is the Visiting Committee, and thus we obtain two independent bodies whose action is a mutual guarantee for the satisfactory carrying on of the system. Consequently there can be no desire to screen anything which ought to be exposed and to be reformed. Gentlemen, I take this opportunity of making these observations because one of the great difficulties in the administration of any department, and perhaps more in the prison department than in any other, is that extraordinary appetite—I should almost call it a morbid appetite—for sensational stories which one finds in the public mind. It is quite enough for some individual, perhaps totally uninformed, to say that a system is utterly wrong and altogether ill-conducted for people immediately to swallow the statement and believe it without any

examination of the facts upon which such charges are brought. People seem to think that whatever they read in the newspapers is necessarily a complete and accurate statement of a case. My experience does not bear out that assumption. As far as I can observe, the opposite conclusion would be more correct. It constantly happens to me to see most extraordinary charges brought and statements made which on inquiry I find either to be entirely unfounded, or else so grossly exaggerated as entirely to misrepresent the facts of the case. We cannot here be always writing to the newspapers to contradict everything we read in them, and consequently impressions go abroad extremely injurious to that prison discipline on which to a great extent the safety of the public depends. There is a tendency, no doubt, to a certain credulity as to statements which are to the discredit of a public department. I do not know why it is, but it seems to be one of the weaknesses of human nature, and if everybody connected with this Department does not immediately admit that a charge is well founded, they are called inveterate optimists. For my part, I would rather be an optimist founded on knowledge than a pessimist who brings his charges without any evidence to support them. I think you will recognise that there is a duty owing on the part of all of us to the gentlemen charged with the very responsible duty of conducting the prisons of England. Well, on the other hand, Sir Edmund Du Cane would be rather surprised to hear me called an optimist on the question of prison discipline, and I rather think that the communications which pass between us would not induce him to designate me by that title. Whilst it is part of the duty of the head of a department to criticise, it is also his duty to defend persons doing their duty to the public; to defend them from unfounded and unjust aspersions; and I cannot conceive a more difficult or, in many respects, a more odious position than that of those responsible for the carrying out of the discipline of prisons. Therefore, I say that when charges are brought against the management of prisons, my first duty is to see whether they are well founded. I observed a strong attack made recently on the convict prisons of England. The foundation of that attack was a statement by a condemned criminal who had himself given evidence on a charge of murder against another man for the murder which he had himself committed. I was certainly not prepared to condemn the convict system on evidence of that character, and I desired to have some further proof of the charges so brought, but the only proof offered to me has been the newspaper paragraphs and anonymous letters, professing sometimes to come from other convicts, sometimes to come from warders who had been discharged, but nobody giving his name or vouching for the facts. That is not a basis on which those who have the responsibility of a public department can act in condemning public servants. I am always ready to examine facts vouched for and supported by credible evidence; but it is quite impossible to judge or condemn a system in the absence of such evidence without totally subverting the discipline of our prisons. It is quite natural that convicts or persons who are subjected, as they ought to be subjected, to the severest discipline consistent with their physical health, should not like it, and should bear witness against the system. It is equally evident that warders or other officials who are obliged to be called over the coals for misconduct of different descriptions should also, especially when they do not give their names, appear as witnesses against those who have had to call them to account. Therefore, though I value and esteem the object of those gentlemen who wish to reform or improve prison discipline, and am willing to attend to any of their representations, I cannot admit that general charges of that kind ought to be brought which are entirely unsubstantiated by any particular circumstances or facts. Now, against evils of this description, the great protection we have, and which the public have, is to be found in persons who accept, like yourselves, public responsibility, to whom we can appeal, and on whom the public can rely as visitors of prisons, entirely independent of the Government, whose duty it is to see that which we do not see, and to make representations to us as to such amendments in the system as appear to you to be required. It is no small testimony to the manner in which prison discipline is conducted that the representations which you, with your full and extensive knowledge, have to make to-day are representations which I shall not be inaccurately describing as dealing with matters of minor detail. If I am right as to this important deputation, its

verdict is one of general approbation of the prison system, subject to certain improvements which you have been good enough to suggest in detail, but which do not affect its general character. And now I beg again to thank you; and please note this, that any representations which you and the Visiting Committees have to make here at any time will receive the careful and grateful attention of this Department. By the way, there is one other point as to independent medical testimony in cases of the death of prisoners. An order was issued last year directing the governors of prisons to tell all the coroners that in the opinion of the Secretary of State an independent medical officer should perform the *post mortem* examination. It is the duty of the coroner to appoint the medical officer who makes such examinations.

173. In the year 1883 the following correspondence took place :—

COPY of LETTER from COMMISSIONERS of PRISONS to CHAIRMEN of VISITING COMMITTEES.

Prison Department,
Home Office, Whitehall, S.W.,
31st December 1883.

SIR,

I AM directed by the Commissioners of Prisons to transmit to you the enclosed copies of a letter they have received from the Secretary of State on the subject of the local prisons.

The Commissioners believe that this expression of the favourable judgment deliberately formed by the Secretary of State will be as gratifying to the justices as it is to themselves; and they have, therefore, obtained his authority to forward a copy for each member of the Visiting Committee of which you are chairman.

The Commissioners have already, in more than one of their reports, expressed their high sense of the value of the aid given by the Visiting Committees in carrying out the Prison Act, 1877; and they take this opportunity of renewing their thanks for the cordial co-operation by which the Visiting Committees have so much facilitated their performance of the difficult duties cast upon them by that measure.

I have, &c.,
(Signed) R. ANDERSON,
Secretary.

(Copy of Enclosure in preceding letter.)

Whitehall, 22nd November 1883.

SIR,

I AM directed by Secretary Sir William Vernon Harcourt to thank you for the Report of the Prison Commissioners for the year 1883. Sir William Harcourt desires to congratulate the Commissioners on the highly satisfactory character of that report.

The diminution of the numbers in the prisons, concurrently with the great growth of the population of the country, is a gratifying sign of social improvement. It is specially satisfactory to observe that the decrease has been chiefly among the younger criminals; it cannot be doubted that this improvement is due partly to the advance in education among the people, and greatly also to the care which has been bestowed upon prison discipline. The extended operation of the Discharged Prisoners' Aid Societies has also materially contributed to these favourable results.

The progressive decrease in the death-rate of the prisons, which has now reached 7·8 per 1,000 of the prison population (showing a diminution of 2·2 per 1,000 on the mean death-rate of the last 10 years, and which so lately as 1875 exceeded 14 per 1,000), is a striking proof of the successful care which has been bestowed on the health of the prisoners; and the Secretary of State desires that his satisfaction may be expressed to the medical officers at these results of their efforts. Considering that the class of persons who are placed under their care are generally those whom vice and crime have rendered unhealthy subjects, this death-rate (even taking into account the number of

diseased prisoners released on the score of ill-health) must be regarded as singularly low. It proves not only that the care taken of the prisoners is satisfactory, but that the diet and discipline of the prisons are not unduly severe.

The marked decrease in the number of punishments of all kinds, from 60,000 to 42,000, amounting to 30 per cent. in the last 15 years, is a proof that good administration has found means of maintaining discipline consistently with a decreased severity of treatment.

Results such as these are only attained by the most constant vigilance and rigorous precautions against error in the conduct of a great business, into which abuses might easily be allowed to creep. The Commissioners are aware of the pains which are taken in the Home Office to investigate any complaints which may be made, either by the prisoners themselves or by others on their behalf. In this duty the Secretary of State has received the constant and invaluable support of the Visiting Committees, whose independent judgment and local knowledge offer at once a means of detecting real grievances and repelling false accusations. It has been a great object of the Secretary of State to promote the harmonious co-operation of the Commissioners and the Visiting Committees in their joint action for the benefit of prison administration.

The Secretary of State has once more to congratulate the Commissioners on the universally favourable reports which he has received from the Visiting Committees as to the condition of Her Majesty's prisons.

Whilst these solid results are achieved, the Commissioners may be satisfied that public opinion will do justice to the success of their efforts in the accomplishment of the arduous and useful duties devolved upon them, and will not lend an ear to the mischievous attacks of ignorant persons and discharged servants. It will be the pleasure, as it is the duty, of the Secretary of State to strengthen the hands of the Commissioners in the path of progressive improvement which they have so successfully pursued, and to defend them from the unfounded attacks of irresponsible persons who seek to impair their authority and hinder their good work.

I am, &c.,
(Signed) A. F. O. LIDDELL.

The Chairman of the
Prison Commissioners.

174. We trust that the foregoing *résumé* of the work done since the duty of administering the prisons was entrusted to us will justify our claim to have assiduously endeavoured to carry out the objects of the Act, and to have spared no effort to make the English prison system effective for its purpose of diminishing crime.

We have the honour to be,
Sir,
Your obedient Servants,
E F. DU CANE, *Chairman.*
W. J. STOPFORD.
R. S. MITFORD.
E. RUGGLES-BRISE

To the Right Honourable
The Secretary of State for the Home Department.

APPENDIX No. 1.

RETURN of all Prisoners received into Local Prisons, and of those disposed of, during the Year ended 31st March 1894.

—	Males.	Females.	Total.	Males.	Females.	Total.	Males.	Females.	Total.
Number in prison at the commencement of the year.	—	—	—	—	—	—	11,628	2,343	13,971
RECEIVED:									
Under commitment, and not having been in the custody of other governors, viz.:									
Remanded and discharged.	—	—	—	8,836	2,412	11,248			
For trial at assizes and sessions, and in the result: Tried and convicted.	6,814	986	7,800						
Tried and acquitted.	1,181	229	1,410						
Remaining untried at the end of the year.	1,018	145	1,163	9,273	1,421	10,694			
Otherwise disposed of.	260	61	321						
Convicted at assizes and sessions.	—	—	—	685	105	790			
Convicted summarily.	—	—	—	107,497	40,379	147,876			
Want of sureties	—	—	—	1,327	560	1,887			
Debtors and civil process.	—	—	—	9,436	382	9,818			
Naval and military offenders.	—	—	—	1,766	—	1,766			
							138,820	45,259	184,079
From the custody of other governors and enumerated in their returns, or on surrender to bail.	—	—	—	—	—	—	4,091	535	4,626
						Total -	154,539	48,137	202,676

—	Males.	Females.	Total.	Males.	Females.	Total.
DISPOSED OF:						
Removed to convict prisons.	1,390	111	1,501			
Removed to other local prisons.	1,555	352	1,907			
Removed to schools and reformatories.	649	94	743			
Removed to lunatic asylums.	140	34	174			
Discharged on pardon or commutation.	140	31	171			
Discharged on licence	51	12	63			
Discharged on termination of sentence or commitment.	137,398	44,935	182,333			
Bailed (those only who were released after committal).	1,173	138	1,311			
Escaped - -	1	—	1			
Committed suicide -	5	—	5			
Died - -	90	23	113			
Executed - -	15	—	15			
				142,007	45,730	188,337
Remaining in prison at the end of the year.	—	—	—	11,932	2,407	14,339
			Total -	154,539	48,137	202,676

Appendix No. 2.

A Return of the Daily Average, the Greatest, and the Least Number of Prisoners in Custody in the under-mentioned Prisons during the Year ended 31st March 1894.

Name of Prison.	Daily Average Number of Prisoners in the Year.			Greatest Number of Prisoners in Custody at one time and Date.				Least Number of Prisoners in Custody at one time and Date.			
	Males.	Females.	Total.	Males.	Females.	Total.	Date.	Males.	Females.	Total.	Date.
Bedford - -	56	2	58	70	9	79	9/11/93	31	2	33	16/4/93
Birmingham -	432	81	513	515	92	607	17/8/93	353	60	413	29/11/93
Bodmin - -	47	2	49	66	4	70	29/6/93		—	31	4/4/93
Brecon - -	18	2	20	30	4	34	10/7/93	9	—	9	13/10/93
Bristol - -	164	39	203	187	54	241	18/7/93	127	36	163	8/5/93
Cambridge - -	84	6	90	111	11	122	9/1/94	63	2	65	15/5/93
Canterbury -	125	9	134	153	8	161	13/3/94	96	9	105	16/7/93
Cardiff - -	187	62	249	221	67	288	18/7/93	150	36	186	22/5/93
Carlisle - -	70	16	86	84	25	109	26/8/93	51	4	55	2/2/94
Carmarthen -	37	3	40	49	5	54	26/5/93	28	1	29	12/3/94
Carnarvon - -	36	4	40	53	4	57	29/4/93	21	—	21	6/1/94
Chelmsford - -	196	12	208	243	25	268	25/10/93	121	7	128	1/4/93
Derby - - -	153	23	176	194	31	225	14/7/93	118	14	132	26/12/93
Devizes - -	53	5	58	69	8	77	9/6/93	45	2	47	11/3/94
Dorchester - -	69	6	75	93	10	103	3/1/94	52	3	55	23/5/93
Durham - -	384	87	471	438	111	549	9/9/93	340	60	400	18/12/93
Exeter - -	129	15	144	149	20	169	21/9/93	107	15	122	2/4/93
Gloucester - -	66	10	76	94	9	103	31/10/93	48	8	56	21/4/93
Hereford - -	41	4	45	58	6	64	4/10/93	20	3	23	15/3/94
Holloway - -	362	340	702	464	350	814	17/10/93	225	321	546	11/1/94
Hull - - -	187	31	218	245	35	280	17/11/93	136	41	177	16/4/93
Ipswich - -	73	6	79	106	9	115	27/10/93	50	5	55	10/8/93
Kendal - -	16	—	16	25	—	25	10/3/94	9	—	9	23/7/93
Knutsford - -	289	54	343	373	80	453	25/8/93	215	35	250	4/2/94
Lancaster - -	53	11	64	80	8	88	17/2/94	38	6	44	15/5/93
Leeds - - -	351	91	442	426	81	507	14/3/94	276	87	363	26/12/93
Leicester - -	118	10	128	148	10	158	31/8/93	81	8	89	5/6/93
Lewes - - -	186	14	200	214	25	239	16/6/93	132	14	146	2/4/93
Lincoln - -	152	13	165	193	15	208	10/10/93	111	15	126	21/4/93
Liverpool - -	686	323	1,009	758	403	1,161	23/8/93	597	239	836	26/12/93
Maidstone - -	159	24	183	190	38	228	27/9/93	115	19	134	1/5/93
Newcastle - -	216	73	289	258	118	376	9/9/93	177	56	233	26/12/93
Northallerton -	100	26	126	130	32	162	23/3/94	83	22	105	9/4/93
Northampton -	103	6	109	123	6	129	14/10/93	79	3	82	18/7/93
Norwich - -	104	9	113	140	12	152	13/2/94	82	7	89	21/7/93
Nottingham -	144	14	158	173	20	193	19/8/93	126	—	126	31/5/93
Oxford - -	59	3	62	95	9	104	26/1/94	37	2	39	23/5/93
Pentonville -	1,086	—	1,086	1,192	—	1,192	30/12/93	980	—	980	16/10/93
Plymouth - -	48	9	57	65	10	75	9/11/93	34	8	42	18/5/93
Portsmouth -	106	20	126	130	27	157	10/10/93	83	18	101	8/1/94
Preston - -	306	75	381	355	99	454	16/8/93	264	47	311	18/2/94
Reading - -	154	10	164	190	13	203	15/12/93	102	11	113	7/4/93
Ruthin - -	24	2	26	30	6	36	6/1/94	14	—	14	9/7/93
St. Albans - -	77	4	81	106	3	109	31/10/93	53	4	57	4/3/94
Shepton Mallet -	80	6	86	110	7	117	25/7/93	63	6	69	29/1/94
Shrewsbury -	101	11	112	138	14	152	9/9/93	68	6	74	4/4/93
Stafford - -	342	67	409	386	90	476	28/10/93	288	55	343	8/1/94
Strangeways -	749	360	1,109	841	416	1,257	21/2/94	677	314	991	12/3/94
Swansea - -	108	19	127	154	26	180	1/8/93	84	11	95	11/2/94
Usk - - -	81	13	94	102	16	118	20/5/93	61	7	68	3/12/93
Wakefield - -	534	71	605	652	80	732	26/8/93	459	62	521	14/5/93
Wandsworth -	1,080	—	1,080	1,171	—	1,171	10/8/93	990	—	990	20/1/94
Warwick - -	102	6	108	145	3	148	10/11/93	78	7	85	7/5/93
Winchester -	295	26	321	335	25	360	23/6/93	243	22	265	13/4/93
Worcester - -	115	14	129	143	16	159	16/3/94	94	6	100	4/1/94
Wormwood Scrubs.	1,012	223	1,235	1,062	237	1,299	21/9/93	938	195	1,133	24/7/93
York - - -	65	17	82	100	21	121	28/11/93	45	16	61	4/5/93
Total - -	12,170	2,389	14,559								

Appendix No. 3.

Number of Prisoners in each of the Local Prisons on the First Tuesday in each Month during the year ended the 31st March 1894.

Appendix No. 3.

Number of Prisoners in each of the Local Prisons on the first

Name of Prison.	4th April 1893.			2nd May 1893.			6th June 1893.			4th July 1893.			1st August 1893.			5th September 1893.		
	M.	F.	Total.	M.	F.	Total.	M.	F.	Total.	M.	F.	Total.	M.	F.	Total.	M.	F.	Total.
Bedford	33	2	35	55	1	56	59	1	60	58	1	59	53	1	54	63	1	64
Birmingham	439	82	521	428	86	514	461	85	546	448	86	534	457	95	552	462	91	553
Bodmin	31	—	31	32	3	35	37	4	41	59	1	60	52	3	55	48	2	50
Brecon	18	—	18	18	4	22	24	2	26	28	4	32	28	2	30	16	1	17
Bristol	175	34	209	146	37	183	153	39	192	180	38	218	167	52	219	176	48	224
Cambridge	73	6	79	72	5	77	72	1	73	74	3	77	76	1	77	83	3	86
Canterbury	119	6	125	125	9	134	124	12	136	111	10	121	113	14	127	130	16	146
Cardiff	164	56	220	172	48	220	182	58	240	184	53	237	168	57	225	197	70	267
Carlisle	67	18	85	76	19	95	66	13	79	64	27	91	65	21	86	75	23	98
Carmarthen	29	6	35	40	3	43	42	5	47	39	2	41	42	2	44	42	1	43
Carnarvon	36	5	41	50	5	55	35	1	36	48	4	52	29	6	35	43	3	46
Chelmsford	121	7	128	175	7	182	169	26	195	157	23	180	189	18	207	239	6	245
Derby	146	33	179	163	31	194	144	50	194	174	33	207	180	25	205	160	16	176
Devizes	50	3	53	56	4	60	65	8	73	55	4	59	56	7	63	58	5	63
Dorchester	57	6	63	60	8	68	56	6	62	62	7	69	65	7	72	65	4	69
Durham	363	80	443	384	91	475	357	91	448	379	93	472	384	101	485	417	104	521
Exeter	109	16	125	118	15	133	126	12	138	126	10	136	129	11	140	137	14	151
Gloucester	51	9	60	58	6	64	58	15	73	74	15	89	72	6	78	59	9	68
Hereford	39	5	44	44	6	50	40	8	48	45	6	51	47	3	50	48	4	52
Holloway	437	377	814	388	377	765	331	326	657	380	330	710	324	327	651	411	350	761
Hull	159	44	203	156	40	196	204	28	232	180	27	207	190	29	219	196	39	235
Ipswich	60	7	67	76	4	80	71	6	77	62	6	68	56	7	63	69	7	76
Kendal	12	—	12	10	—	10	13	—	13	15	—	15	13	—	13	20	—	20
Knutsford	270	42	312	265	52	317	258	51	309	323	55	378	365	74	439	356	68	424
Lancaster	47	11	58	50	11	61	49	9	58	52	9	61	59	6	65	61	15	76
Leeds	350	83	433	367	78	445	361	98	459	364	114	478	379	98	477	386	101	487
Leicester	100	12	112	98	10	108	84	9	93	99	7	106	138	8	146	143	11	154
Lewes	132	15	147	173	14	187	211	17	228	200	17	217	191	20	211	189	9	198
Lincoln	123	15	138	134	14	148	136	13	149	127	14	141	157	9	166	160	9	169
Liverpool	705	287	992	713	360	1073	727	356	1083	721	368	1089	727	333	1,060	704	405	1,109
Maidstone	121	20	141	119	22	141	149	21	170	167	31	198	148	25	173	143	25	168
Newcastle	220	69	289	227	82	309	199	82	281	224	77	301	213	96	309	251	103	354
Northallerton	97	26	123	106	23	129	94	25	119	103	25	128	98	23	121	93	18	111
Northampton	101	6	107	100	7	107	110	6	116	97	4	101	106	10	116	104	3	107
Norwich	84	10	94	90	11	101	95	8	103	102	10	112	89	9	98	111	14	125
Nottingham	144	—	144	137	—	137	138	—	138	150	6	156	152	14	166	168	22	190
Oxford	51	4	55	48	3	51	44	4	48	43	2	45	43	2	45	44	2	46
Pentonville	1,038	—	1,038	1,044	—	1,044	1,087	—	1,087	1,084	—	1,084	1,121	—	1,121	1,016	—	1,016
Plymouth	45	5	50	50	6	56	42	9	51	46	13	59	41	15	56	42	11	53
Portsmouth	95	17	112	108	22	130	105	21	126	115	20	135	116	15	131	113	20	133
Preston	299	57	356	326	73	399	328	82	410	309	102	411	336	93	429	336	87	423
Reading	109	12	121	155	11	166	144	10	154	174	13	187	148	12	160	154	7	161
Ruthin	18	3	21	27	2	29	24	1	25	23	—	23	18	1	19	24	2	26
St. Albans	56	6	62	77	5	82	68	5	73	71	6	77	72	5	77	82	5	87
Shepton Mallet.	67	7	74	77	5	82	74	6	80	79	9	88	105	4	109	84	5	89
Shrewsbury	68	6	74	87	14	101	92	13	105	105	16	121	96	6	102	139	13	152
Stafford	342	62	404	346	54	400	354	63	417	339	59	398	352	74	426	347	60	407
Strangeways	770	326	1,096	763	357	1,120	773	363	1,136	800	396	1,196	718	389	1,107	750	396	1,146
Swansea	104	20	124	132	15	147	113	31	144	112	21	133	154	26	180	103	17	120
Usk	81	16	97	87	16	103	80	13	93	82	26	108	81	11	92	83	15	98
Wakefield	490	69	559	504	73	577	522	76	598	555	95	650	557	73	630	568	78	646
Wandsworth	1,093	—	1,093	1095	—	1095	1,075	—	1,075	1,123	—	1,123	1,134	—	1,134	1,048	—	1,048
Warwick	85	5	90	82	7	89	83	5	88	93	7	100	82	5	87	102	5	107
Winchester	246	20	266	275	25	300	310	25	335	309	19	328	278	31	309	298	32	330
Worcester	114	13	127	118	13	131	116	23	139	115	25	140	114	17	131	121	14	135
Wormwood Scrubs.	996	197	1,193	1,024	226	1,250	1,016	225	1,241	998	211	1,209	991	220	1,211	1,018	226	1,244
York	62	27	89	51	17	68	60	21	81	55	19	74	61	16	77	52	12	64
Total	11511	2270	13781	11957	2437	14394	12010	2488	14498	12361	2579	14940	12395	2535	14930	12607	2627	15234

Appendix No. 3.

Tuesday in each Month during the Year ended the 31st March 1894.

3rd October 1893.			7th November 1893.			5th December 1893.			2nd January 1894.			6th February 1894.			6th March 1894.			Name of Prison.
M.	F.	Total.	M.	F.	Total.	M.	F.	Total.	M.	F.	Total.	M.	F.	Total.	M.	F.	Total.	
57	2	59	62	9	71	57	1	58	57	3	60	57	1	58	59	2	61	Bedford.
467	88	555	434	82	516	359	75	434	379	50	429	397	76	473	416	80	496	Birmingham.
46	1	47	51	3	54	49	—	49	54	3	57	41	3	44	46	2	48	Bodmin.
9	1	10	14	—	14	16	1	17	21	1	22	15	1	16	13	2	15	Brecon.
182	54	236	174	32	206	171	45	216	172	29	201	175	31	206	152	37	189	Bristol.
76	4	80	103	5	108	94	9	103	99	11	110	94	10	104	91	12	103	Cambridge.
147	11	158	138	11	149	110	5	115	112	10	122	122	6	128	141	6	147	Canterbury.
202	72	274	198	64	262	170	57	227	210	66	276	207	64	271	180	71	251	Cardiff.
74	13	87	65	18	83	89	16	105	68	10	78	52	6	58	66	11	77	Carlisle.
36	2	38	36	3	39	35	3	38	32	1	33	30	3	33	36	1	37	Carmarthen.
40	5	45	31	3	34	27	1	28	28	1	29	36	2	38	36	4	40	Carnarvon.
230	16	246	237	22	259	208	7	215	184	1	185	199	15	214	202	5	207	Chelmsford.
161	19	180	158	21	179	139	12	151	122	16	138	134	12	146	128	14	142	Derby.
49	4	53	48	6	54	48	2	50	49	8	57	49	4	53	50	1	51	Devizes.
68	3	71	68	8	76	78	6	84	91	9	100	86	5	91	79	4	83	Dorchester.
416	91	501	430	82	512	374	75	449	373	80	453	359	96	455	437	96	533	Durham.
137	17	154	130	24	154	116	15	131	133	14	147	122	14	136	127	16	143	Exeter.
63	10	73	87	12	99	73	10	83	68	10	78	75	9	84	57	9	66	Gloucester.
53	5	58	42	3	45	35	1	36	41	—	41	37	3	40	25	3	28	Hereford.
449	354	803	394	317	711	337	330	667	364	359	723	422	366	788	392	334	726	Holloway.
197	34	231	224	28	253	206	31	237	197	38	235	192	24	216	198	22	220	Hull.
60	8	68	89	5	94	77	5	82	70	5	75	79	4	83	69	9	78	Ipswich.
17	—	17	19	—	19	16	—	16	17	—	17	18	—	18	19	—	19	Kendal.
303	47	350	298	53	351	255	43	298	257	41	298	217	38	255	295	74	369	Knutsford.
46	18	64	56	14	70	56	16	72	39	13	52	56	8	64	59	10	69	Lancaster.
351	86	437	337	94	431	354	93	447	325	97	422	320	84	404	367	77	444	Leeds.
138	10	148	120	14	134	127	9	136	133	8	141	117	10	127	126	13	139	Leicester.
187	13	200	171	12	183	198	12	210	196	14	210	197	14	211	181	11	192	Lewes.
179	11	190	162	16	178	155	12	167	144	12	156	177	16	193	178	10	188	Lincoln.
714	302	1,016	652	286	938	663	290	953	651	278	929	638	283	921	668	348	1,016	Liverpool.
173	30	203	162	26	188	190	21	211	167	12	179	186	31	217	149	35	184	Maidstone.
212	75	287	204	75	279	202	70	272	190	47	237	211	77	288	215	66	281	Newcastle.
107	28	135	100	24	124	90	31	121	85	34	119	83	26	109	101	33	134	Northallerton.
115	6	121	116	5	121	108	3	111	101	8	109	107	7	114	102	8	110	Northampton.
97	12	109	119	4	123	103	6	109	104	8	112	127	12	139	110	7	117	Norwich.
137	21	158	163	24	187	150	18	168	142	22	164	121	19	140	140	24	164	Nottingham.
61	3	67	81	3	84	77	4	81	74	7	81	79	7	86	65	4	69	Oxford.
1,093	—	1,093	1,109	—	1,109	1,109	—	1,109	1,148	—	1,148	1,067	—	1,067	1,071	—	1,071	Pentonville.
46	8	54	61	10	71	53	12	65	48	11	59	53	7	60	52	4	56	Plymouth.
119	26	145	103	23	126	118	22	140	96	18	114	104	22	126	89	18	107	Portsmouth.
301	94	395	309	68	377	256	56	312	293	61	354	305	50	355	286	74	360	Preston.
151	12	163	150	9	159	165	8	173	167	12	179	162	8	170	158	8	166	Reading.
23	3	26	20	5	25	30	4	34	27	6	33	25	3	28	18	2	20	Ruthin.
96	3	99	89	—	89	91	1	92	79	2	81	71	2	73	55	4	59	St. Albans.
83	5	88	79	6	85	75	6	81	81	6	87	67	5	72	75	4	79	Shepton Mallet.
105	13	118	105	7	112	93	11	104	88	7	95	102	10	112	125	14	139	Shrewsbury.
340	75	415	351	85	436	335	72	407	320	60	380	310	68	378	320	68	388	Stafford.
796	381	1,177	734	383	1,117	714	351	1,065	726	345	1,071	791	400	1,191	760	353	1,113	Strangeways.
110	21	131	99	15	114	119	25	144	111	16	127	91	16	107	98	19	117	Swansea.
81	16	97	71	9	80	64	7	71	70	7	77	83	12	95	84	8	92	Usk.
601	77	678	554	65	619	516	71	587	492	58	550	507	54	561	544	62	606	Wakefield.
1,085	—	1,085	1,086	—	1,086	1,097	—	1,097	1,042	—	1,042	1,044	—	1,044	1,075	—	1,075	Wandsworth.
124	6	130	143	3	146	122	4	126	126	8	134	100	7	107	88	10	98	Warwick.
285	34	318	295	31	326	332	23	355	306	22	328	317	22	339	322	28	350	Winchester.
124	18	142	111	9	120	113	10	123	97	6	103	126	9	135	113	10	123	Worcester.
1,020	234	1,254	1,009	231	1,240	1,003	224	1,227	986	213	1,199	1,027	230	1,257	998	226	1,224	Wormwood Scrubs.
70	17	87	76	23	99	72	21	93	58	16	74	65	16	81	79	17	96	York.
12705	2519	15224	12528	2390	14918	12089	2263	14352	11910	2200	14110	12051	2328	14379	12185	2390	14575	Total.

APPENDIX No. 4.

NUMBER of PRISONERS of the under-mentioned CLASSES and SENTENCES in Local Prisons, on the First Tuesday in each Month, during the Year ended 31st March 1894.

Date.	Day of Month on which each first Tuesday falls.	Awaiting Trial or on Remand. Males. From Ordinary Courts.	Awaiting Trial or on Remand. Males. Deserters.	Awaiting Trial or on Remand. Females.	Under Sentence of Imprisonment. Males. By Ordinary Courts. Over 2 years.	24 months and over 23 months.	23 months and over 22 months.	22 months and over 21 months.	21 months and over 20 months.	20 months and over 19 months.	19 months and over 18 months.	18 months and over 17 months.	17 months and over 16 months.	16 months and over 15 months.	15 months and over 14 months.	14 months and over 13 months.	13 months and over 12 months.	12 months and over 11 months.	11 months and over 10 months.	10 months and over 9 months.	9 months and over 8 months.	8 months and over 7 months.	7 months and over 6 months.	6 months and over 5 months.	5 months and over 4 months.	4 months and over 3 months.	3 months and over 11 weeks.	11 weeks and over 10 weeks.	10 weeks and over 9 weeks.	9 weeks and over 8 weeks.	8 weeks and over 7 weeks.	7 weeks and over 6 weeks.	6 weeks and over 5 weeks.	5 weeks and over 4 weeks.	4 weeks and over 3 weeks.	3 weeks and over 2 weeks.
1893. April -	4th	1,201	28	212	2	76	—	3	31	29	11	533	1	33	199	36	18	859	7	73	398	145	57	1060	88	326	1,153	4	15	500	215	27	280	810	404	257
May -	2nd	982	24	171	2	76	—	4	32	30	9	534	—	29	203	36	22	881	7	69	402	157	62	989	107	346	1,238	8	16	565	216	20	282	890	451	309
June -	6th	1,272	25	210	2	78	—	4	36	37	13	509	1	32	210	40	23	868	7	64	396	159	61	908	91	323	1,192	6	21	467	261	26	307	736	547	299
July -	4th	995	14	184	2	78	—	8	33	35	22	500	1	33	211	37	30	901	6	73	462	154	54	917	91	370	1,208	13	19	498	248	39	284	885	535	300
Aug. -	1st	812	40	132	2	81	—	9	33	40	19	523	1	37	216	36	27	855	12	71	456	150	51	981	93	397	1,222	15	20	607	259	37	340	860	521	282
Sept. -	5th	1,161	20	197	2	82	1	8	32	40	16	519	1	35	226	39	27	852	6	66	461	142	52	950	90	387	1,220	7	22	604	308	33	340	819	608	292
Oct. -	3rd	1,662	21	238	2	86	—	10	30	38	14	504	1	31	208	34	24	856	5	68	450	126	42	909	74	371	1,123	10	18	543	300	28	307	885	575	339
Nov. -	7th	1,077	25	154	2	91	—	11	33	40	12	521	1	33	226	39	28	888	9	75	499	142	53	1009	83	433	1,276	28	16	614	291	38	316	1014	521	290
Dec. -	5th	965	19	178	4	88	1	15	32	46	14	533	1	32	225	38	26	903	9	89	526	151	49	1074	76	385	1,299	20	20	639	249	24	280	744	476	285
1894. Jan. -	2nd	1,091	23	210	4	88	3	13	31	42	15	522	2	32	243	37	29	857	9	85	517	144	52	1029	83	393	1,363	15	18	507	263	25	297	762	472	283
Feb. -	6th	994	30	193	5	86	1	18	30	40	15	517	2	28	242	43	33	861	8	88	522	161	47	984	85	425	1,217	8	10	489	281	24	308	741	511	316
March -	6th	1,124	16	221	4	84	1	18	33	41	16	541	2	28	239	42	24	872	8	90	528	156	47	1005	91	318	1,173	8	16	448	321	17	300	693	544	297

Number of Prisoners of the under-mentioned Classes and Sentences in Local Prisons, on the First Tuesday in each Month, during the Year ended 31st March 1894—*continued.*

Date.	Under Sentence of Imprisonment.																																							
	Males.																																							
	By Ordinary Courts.								By Courts-Martial.																															
	2 weeks and over 1 week.	1 week.	6 days.	5 days.	4 days.	3 days.	2 days.	1 day.	Over 2 years.	24 months and over 23 months.	23 months and over 22 months.	22 months and over 21 months.	21 months and over 20 months.	20 months and over 19 months.	19 months and over 18 months.	18 months and over 17 months.	17 months and over 16 months.	16 months and over 15 months.	15 months and over 14 months.	14 months and over 13 months.	13 months and over 12 months.	12 months and over 11 months.	11 months and over 10 months.	10 months and over 9 months.	9 months and over 8 months.	8 months and over 7 months.	7 months and over 6 months.	6 months and over 5 months.	5 months and over 4 months.	4 months and over 3 months.	3 months and over 11 weeks.	11 weeks and over 10 weeks.	10 weeks and over 9 weeks.	9 weeks and over 8 weeks.	8 weeks and over 7 weeks.	7 weeks and over 6 weeks.	6 weeks and over 5 weeks.
1893. April 4	701	389	1	22	7	16	—	—	—	58	—	—	—	—	—	34	—	2	1	—	—	125	—	1	25	[illegible]	3	86	1	22	45	—	4	2	13	2	1
May 2	801	511	3	36	2	29	—	—	—	61	—	—	1	—	—	30	—	2	2	—	—	123	—	—	31	2	4	94	4	32	47	—	4	—	14	—	1
June 6	888	473	2	30	6	17	2	—	—	59	—	—	1	—	—	31	—	1	1	—	1	115	1	2	31	4	—	91	6	35	53	—	2	2	23	—	1
July 4	906	632	5	35	7	27	—	—	—	59	—	—	1	—	—	31	—	1	4	—	1	115	1	2	36	[illegible]	—	101	6	32	54	—	2	4	15	—	1
Aug. 1	835	705	—	44	8	22	5	—	—	58	—	—	1	—	1	29	—	1	4	—	1	115	1	2	35	3	—	98	4	41	38	—	4	3	11	—	3
Sept. 5	904	588	1	33	10	13	2	—	—	57	—	—	1	—	1	30	—	1	4	—	1	111	1	4	36	5	3	92	4	37	38	—	4	—	9	—	9
Oct. 3	920	530	—	40	2	23	2	—	—	57	—	—	1	—	1	27	—	1	4	—	1	114	1	4	32	6	3	94	8	32	35	—	2	—	14	—	5
Nov. 7	877	490	1	22	13	21	3	—	—	59	—	—	1	—	1	27	—	1	4	—	—	112	1	4	32	5	7	90	3	27	45	—	1	—	12	—	6
Dec. 5	781	452	3	17	16	17		—	—	62	—	—	1	—	1	27	—	—	4	—	—	136	1	5	39	7	7	106	4	25	33	—	1	2	14	—	6
1894. Jan. 2	717	467	1	15	8	4	—	—	—	64	—	—	2	—	1	27	—	—	4	—	—	133	1	6	43	6	6	96	5	25	32	—	1	4	9	—	2
Feb. 6	794	519	11	35	7	18	1	—	—	58	—	—	2	—	1	29	—	—	2	—	—	135	1	5	42	3	4	101	5	18	30	—	1	—	11	—	1
March 6	945	562	—	22	11	11	—	—	—	59	—	—	2	—	1	29	—	—	2	—	—	121	1	3	40	3	3	103	4	16	38	—	2	—	14	—	3

Number of Prisoners of the under-mentioned Classes and Sentences in Local Prisons, on the First Tuesday in each Month, during the Year ended 31st March 1894—*continued.*

Date.	Under Sentence of Imprisonment.																																								
	Males.											Females.																													
	By Courts-Martial.																																								
	5 weeks and over 4 weeks.	4 weeks and over 3 weeks.	3 weeks and over 2 weeks.	2 weeks and over 1 week.	1 week.	6 days.	5 days.	4 days.	3 days.	2 days.	1 day.	Over 2 years.	24 months and over 23 months.	23 months and over 22 months.	22 months and over 21 months.	21 months and over 20 months.	20 months and over 19 months.	19 months and over 18 months.	18 months and over 17 months.	17 months and over 16 months.	16 months and over 15 months.	15 months and over 14 months.	14 months and over 13 months.	13 months and over 12 months.	12 months and over 11 months.	11 months and over 10 months.	10 months and over 9 months.	9 months and over 8 months.	8 months and over 7 months.	7 months and over 6 months.	6 months and over 5 months.	5 months and over 4 months.	4 months and over 3 months.	3 months and over 11 weeks.	11 weeks and over 10 weeks.	10 weeks and over 9 weeks.	9 weeks and over 8 weeks.
1893. April 4	—	—	—	—	—	—	—	—	—	—	—	—	2	—	—	3	1	3	59	—	1	22	4	1	117	—	8	50	20	6	142	18	82	174	1	4	88
May 2	—	1	1	—	—	—	—	—	—	—	—	—	2	—	—	3	1	1	63	—	2	22	5	—	121	—	[illegible]	58	28	6	149	17	84	176	1	13	104
June 6	—	5	1	—	—	—	—	—	—	—	—	—	4	—	—	3	1	1	61	—	2	22	6	—	117	—	10	63	30	8	143	8	38	216	—	13	94
July 4	1	7	—	—	—	—	—	—	—	—	—	—	4	—	—	3	1	1	57	—	2	25	5	—	106	—	11	71	30	9	128	5	39	203	1	5	97
Aug. 1	—	7	1	—	—	—	—	—	—	—	—	—	4	—	—	3	1	1	57	—	2	21	7	—	102	—	11	68	25	9	130	6	38	221	2	1	106
Sept. 5	—	5	1	1	—	—	—	—	—	—	—	—	4	—	—	3	1	1	56	—	3	19	7	—	101	—	10	64	22	7	129	6	35	213	1	2	109
Oct. 3	—	3	1	—	—	—	—	—	—	—	—	—	4	—	—	2	1	1	58	—	4	18	6	—	103	—	12	56	22	4	128	7	36	204	—	3	98
Nov. 7	2	3	—	—	—	—	—	—	—	—	—	—	4	—	—	3	1	1	58	—	8	19	7	—	96	—	9	63	24	3	135	8	46	224	—	—	82
Dec. 5	1	1	1	1	—	—	—	—	—	—	—	—	3	—	—	2	1	1	60	—	8	19	7	—	90	—	12	61	24	3	143	8	46	228	1	—	71
1894. Jan. 2	—	1	—	—	—	—	—	—	—	—	—	—	3	—	—	3	1	—	57	—	8	19	7	—	85	—	12	64	12	3	152	8	52	243	2	3	67
Feb. 6	1	4	1	—	—	—	—	—	—	—	—	—	3	—	—	3	1	1	61	—	8	18	7	—	92	—	11	61	13	3	128	13	57	215	1	3	79
March 6	—	1	1	—	—	—	—	—	—	—	—	—	3	—	—	3	1	1	62	—	8	17	8	—	94	—	10	63	12	2	126	13	55	202	1	2	85

Number of Prisoners of the under-mentioned Classes and Sentences in Local Prisons, on the First Tuesday in each Month, during the Year ended 31st March 1894—*continued.*

Date.	Under Sentence of Imprisonment. Females.														Under sentence of Penal Servitude. Males.					Debtors and other Prisoners treated under the rules for Debtors.		Surety Prisoners.		Others (if any) including those sentenced to Death, Judgment respited, Insane, not sentenced but awaiting Removal, &c.		Total.		
	8 weeks and over 7 weeks.	7 weeks and over 6 weeks.	6 weeks and over 5 weeks.	5 weeks and over 4 weeks.	4 weeks and over 3 weeks.	3 weeks and over 2 weeks.	2 weeks and over 1 week.	1 week.	6 days.	5 days.	4 days.	3 days.	2 days.	1 day.	By Ordinary Courts.	By Courts-Martial. Military.	By Courts-Martial. Naval.	By Courts-Martial. Marines.	Females.	Males.	Females.	Males.	Females.	Males.	Females.	Males.	Females.	Total M. & F.
1893. April 4 -	50	3	56	243	201	98	280	162	5	19	3	13	—	—	662	1	1	—	59	307	10	85	49	13	1	11,511	2,270	13,781
May 2 -	66	7	50	199	237	96	403	200	1	32	3	13	—	—	643	1	1	—	56	378	8	101	37	10	3	11,968	2,447	14,415
June 6 -	71	5	56	202	217	100	402	233	—	19	5	4	2	—	658	1	1	—	53	338	12	98	55	9	2	12,010	2,488	14,498
July 4 -	66	6	53	284	265	100	399	251	1	18	6	14	2	—	706	—	1	—	56	387	20	110	49	12	2	12,361	2,579	14,940
Aug. 1 -	67	1	50	241	275	87	426	281	—	26	4	14	1	—	727	—	1	—	64	359	8	104	40	19	3	12,395	2,535	14,930
Sept 5 -	81	8	50	273	296	73	463	236	—	35	1	4	—	—	705	—	1	—	61	319	5	98	49	7	2	12,607	2,627	15,234
Oct. 3 -	72	5	55	242	295	67	409	202	1	40	1	6	—	—	623	—	—	—	54	328	5	92	58	5	2	12,705	2,519	15,224
Nov. 7 -	59	2	49	225	284	84	390	185	—	37	1	10	—	—	614	—	—	—	57	303	9	88	51	9	3	12,528	2,390	14,918
Dec. 5 -	56	7	47	192	241	57	390	174	2	24	3	5	—	—	618	—	—	—	58	275	7	77	33	11	1	12,089	2,263	14,352
1894. Jan. 2 -	50	4	41	194	254	40	291	95	—	28	2	5	—	—	588	—	—	—	53	197	2	88	29	5	1	11,910	2,200	14,110
Feb. 6 -	73	2	46	179	301	79	343	188	—	31	4	6	—	—	625	—	—	—	48	346	10	67	37	6	—	12,054	2,318	14,372
March 6	60	3	58	197	296	107	359	185	—	25	2	4	1	—	565	—	—	—	49	401	12	68	42	6	1	12,182	2,400	14,582

APPENDIX No. 5.

Diagram showing the MEAN number of Prisoners in the Local Prisons of England and Wales on the first Tuesday in each month of the five years ended March, 1883, of the five years ended March, 1888, and of the five years ended March, 1893, also the number of Prisoners from January 1893, to June 1894.

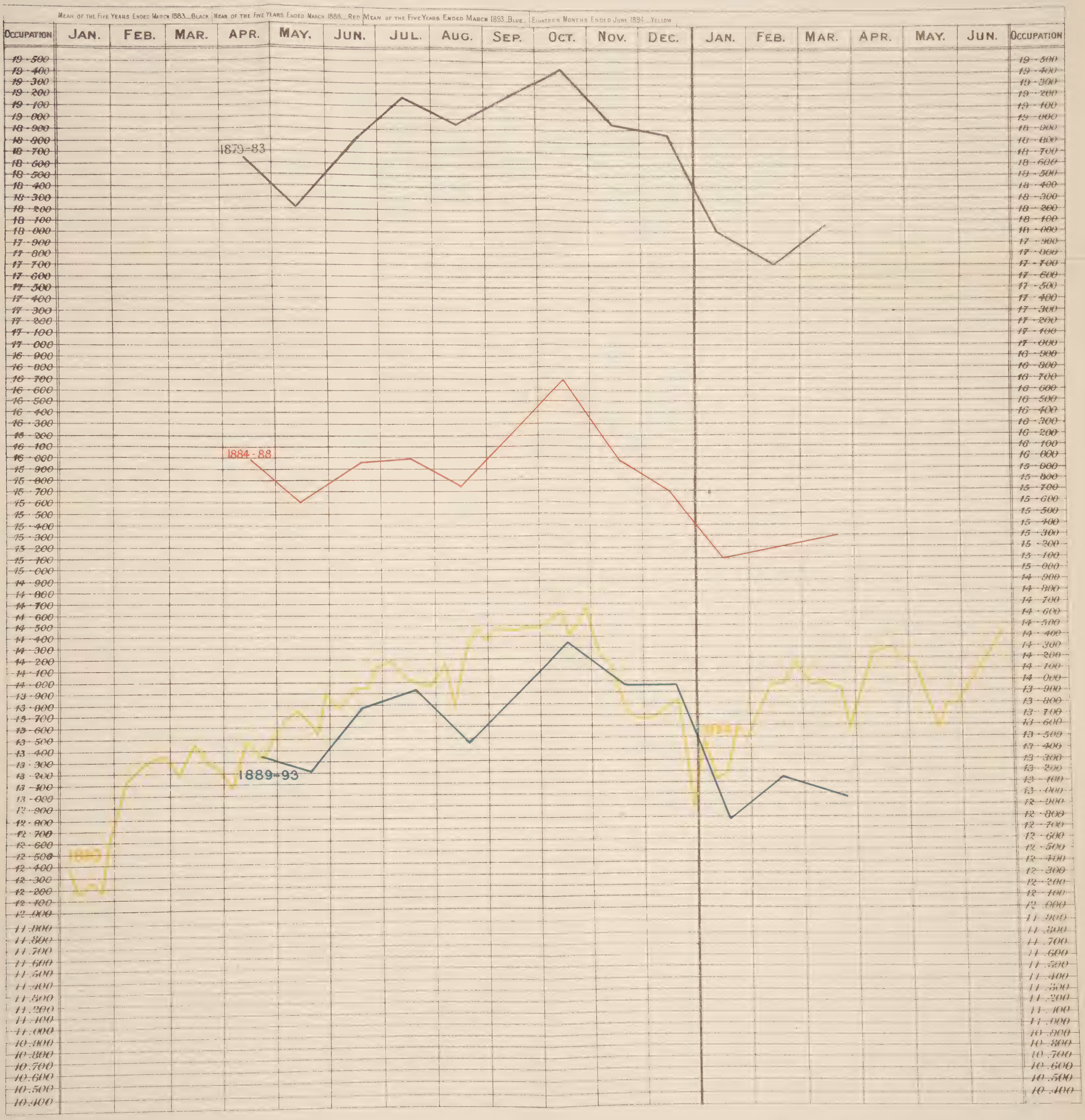

NOTE.—Prisoners under sentence of Penal Servitude have, since January, 1887, been detained in Local Prisons to undergo the first nine months of their sentences,—these are excluded from the numbers on which this Diagram is based, but a few such prisoners who were awaiting removal to Convict Prisons prior to that date are included.

Judd and Co. Ltd. Lith. 63 Carter Lane London. 5056 8/93

APPENDIX No. 6.

ADULT ABLE-BODIED PAUPERS IN RECEIPT OF RELIEF INDOOR.

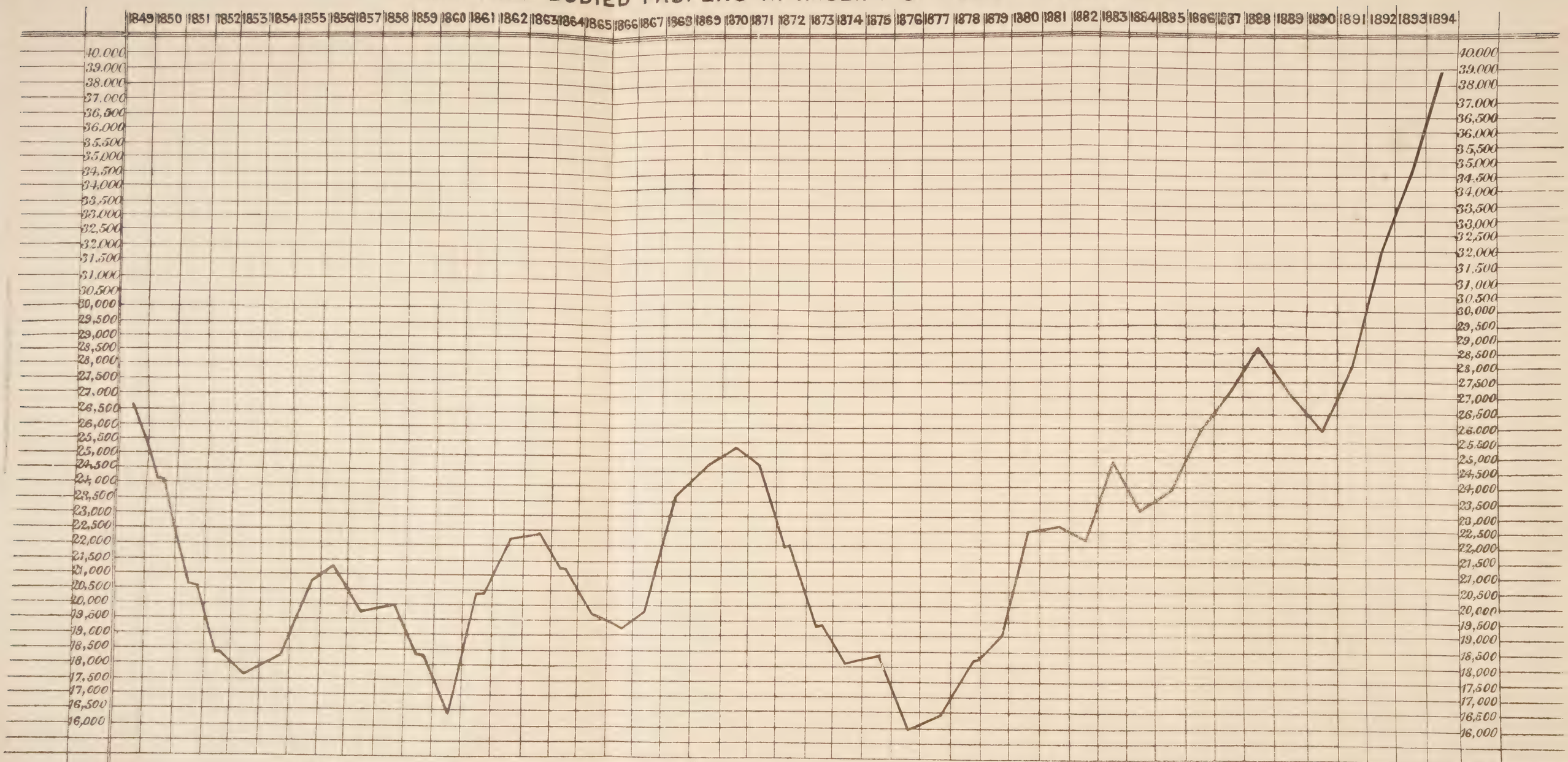

DAILY AVERAGE NUMBER OF PRISONERS* IN THE LOCAL PRISONS IN ENGLAND AND WALES.

RED LINE MALES. VIOLET LINE FEMALES. BLACK LINE MALES AND FEMALES TOGETHER.

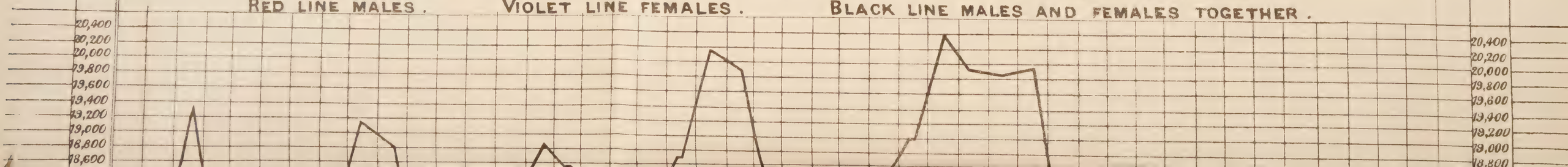

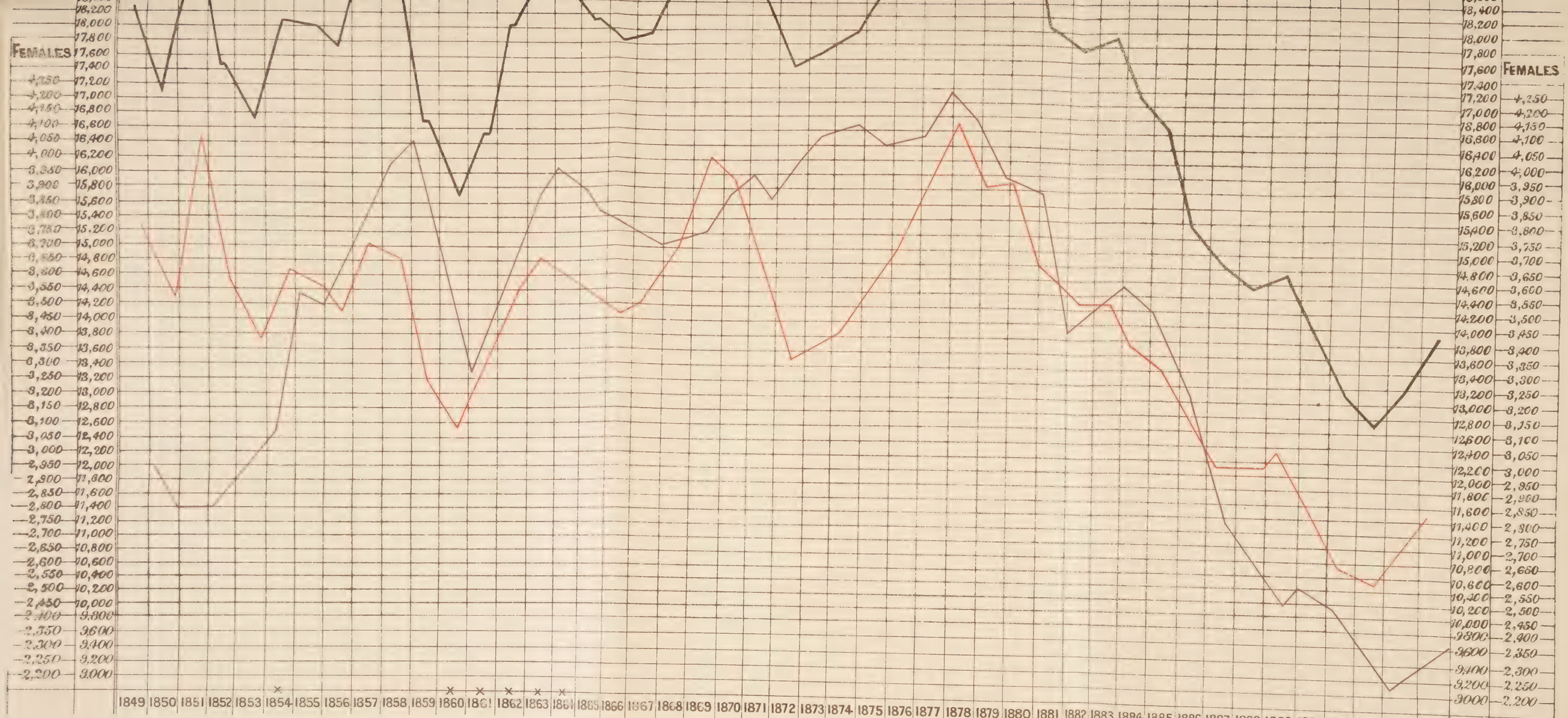

The Figures for Males and Females separately for the years marked thus X, are supplied by Estimate.

* *Prisoners under sentence of Penal Servitude have, since January, 1887, been detained in Local Prisons to undergo the first nine months of their sentences,—these are excluded from the numbers on which this Diagram is based, but a few such prisoners who were awaiting removal to Convict Prisons prior to that date are included.*

Ford and Co. Ltd. Lith. 65 Carter Lane Doctors Commons 5056 8.93

Appendix No. 7.

Return showing the Sentences of Prisoners committed to Local Prisons during the Year ended 31st March 1894, and the Number of Prisoners under each Period of Sentence of Imprisonment on the last Tuesday of that Year.

Period of Sentence. [Cumulative sentences are returned as equal to their united length. Concurrent sentences are returned as equal to one of them, or to the longer when they are of unequal length.]	Number of Prisoners committed during the Year ended 31st March 1894.				Number of Prisoners on the last Tuesday of the Year ended 31st March 1894.			
	Males.		Females.	Total.	Males.		Females.	Total.
	By ordinary Courts.	By Courts-Martial.			By ordinary Courts.	By Courts-Martial.		
Over 2 years - - -	1	5	—	6	5	5	—	10
24 months and over 23 months	32	38	2	72	86	53	3	142
23 „ „ 22 „ -	1	—	—	1	1	—	—	1
22 „ „ 21 „ -	5	—	—	5	20	—	—	20
21 „ „ 20 „ -	18	1	2	21	33	2	3	38
20 „ „ 19 „ -	20	—	1	21	38	—	3	41
19 „ „ 18 „ -	10	—	—	10	27	1	5	33
18 „ „ 17 „ -	263	19	37	319	541	30	56	627
17 „ „ 16 „ -	1	—	—	1	3	—	—	3
16 „ „ 15 „ -	20	—	8	28	44	—	8	52
15 „ „ 14 „ -	131	5	13	149	220	3	17	240
14 „ „ 13 „ -	22	—	5	27	39	—	11	50
13 „ „ 12 „ -	20	1	—	21	49	1	—	50
12 „ „ 11 „ -	695	147	95	937	826	117	96	1,039
11 „ „ 10 „ -	4	1	—	5	10	—	—	10
10 „ „ 9 „ -	73	3	14	90	101	3	13	117
9 „ „ 8 „ -	561	69	82	712	494	45	57	596
8 „ „ 7 „ -	212	5	34	251	158	2	15	175
7 „ „ 6 „ -	80	13	6	99	80	2	7	89
6 „ „ 5 „ -	1,879	236	270	2,385	1,021	94	126	1,241
5 „ „ 4 „ -	197	14	38	249	91	3	14	108
4 „ „ 3 „ -	1,055	93	131	1,279	344	15	47	406
3 „ „ 11 weeks -	5,025	188	929	6,142	1,123	34	228	1,385
11 weeks „ 10 „ -	68	11	25	104	9	—	5	14
10 „ „ 9 „ -	105	2	26	133	21	—	2	23
9 „ „ 8 „ -	3,536	16	507	4,059	584	—	105	689
8 „ „ 7 „ -	1,651	84	487	2,222	200	13	49	262
7 „ „ 6 „ -	276	1	40	317	27	—	5	32
6 „ „ 5 „ -	3,134	28	467	3,629	293	2	65	360
5 „ „ 4 „ -	11,668	3	2,627	14,298	829	1	293	1,123
4 „ „ 3 „ -	7,506	50	3,762	11,318	468	—	201	669
3 „ „ 2 „ -	6,993	12	1,490	8,495	355	—	63	418
2 „ „ 1 week -	29,360	14	11,809	41,183	828	—	398	1,226
1 week - - - -	33,543	3	13,223	46,769	431	1	198	630
6 days - - - -	117	—	38	155	—	—	1	1
5 „ - - - -	3,724	2	2,531	6,257	27	—	17	44
4 „ - - - -	673	—	239	912	11	—	3	14
3 „ - - - -	4,905	—	2,583	7,488	18	—	4	22
2 „ - - - -	220	1	42	263	2	—	—	2
1 day - - - -	155	—	103	258	—	—	—	—
No term specified - - -	1,017	—	134	1,151	278	—	57	335
Total - -	118,976	1,065	41,800	161,841	9,735	427	2,175	12,337

Appendix No. 8.

Return showing the Number of Prisoners committed to the Local Prisons in each Month of the Year ended 31st March 1894.

Month.		Males.	Females.	Total.
1893.	April - - - -	10,837	3,375	14,212
	May - - - -	12,127	4,105	16,232
	June - - - -	11,720	3,993	15,713
	July - - - -	12,588	4,340	16,928
	August - - -	12,613	4,482	17,095
	September - - -	12,031	4,001	16,032
	October - - -	12,819	4,021	16,840
	November - - -	10,504	3,312	13,816
	December - - -	10,238	3,220	13,458
1894.	January - - -	10,740	3,290	14,030
	February - - -	10,945	3,346	14,291
	March - - - -	11,658	3,774	15,432
	Total - - -	138,820	45,259	184,079

Appendix No 9.

Number of Prisoners committed to Local Prisons during the Year ended 31st March 1894, who had been previously committed to any Prison, and the Number of such previous Convictions.

Prisons.	Number of Previous Commitments to any Prison.																		Number of Persons who, when previously convicted, had received a Sentence of Transportation or Penal Servitude.	
	Once.		Twice.		Thrice.		Four Times.		Five Times.		Six or Seven Times.		Eight, Nine, or Ten Times.		Above Ten Times.		Total.			
	M.	F.	M.	F.	M.	F.	M.	F.	M.	F.	M.	F.	M.	F.	M.	F.	M.	F.	M.	F.
Bedford	18	5	23	2	14	—	9	—	16	2	7	2	6	—	14	—	107	11	5	—
Birmingham	1,164	187	497	106	322	84	219	70	169	55	241	96	218	93	544	283	3,374	974	58	—
Bodmin	75	7	30	3	13	1	10	3	4	1	11	3	10	—	18	7	171	25	2	—
Brecon	25	6	9	2	15	6	2	1	3	—	2	—	3	—	3	—	62	15	1	—
Bristol	322	86	170	64	113	37	92	20	49	21	77	41	71	39	101	97	995	405	17	5
Cambridge	116	8	50	6	40	5	27	1	18	1	20	2	8	3	27	1	306	25	9	1
Canterbury	99	28	46	15	15	8	15	3	7	3	8	9	13	7	29	26	232	99	4	—
Cardiff	433	148	227	108	117	83	81	66	64	63	69	97	64	98	91	200	1,146	863	14	—
Carlisle	74	23	57	15	30	10	37	15	32	10	32	25	35	31	160	90	457	219	15	3
Carmarthen	66	7	28	6	16	2	16	4	6	3	14	2	21	3	19	3	186	30	2	—
Carnarvon	69	3	45	5	15	4	23	1	15	1	16	4	14	2	60	19	257	39	4	—
Chelmsford	124	5	55	2	28	3	19	3	11	1	17	—	12	2	30	1	296	17	10	2
Derby	274	75	124	36	97	31	60	17	44	13	81	23	84	23	238	50	1,002	268	14	2
Devizes	65	6	30	5	17	2	8	1	6	2	18	4	10	3	20	2	174	25	9	1
Dorchester	73	10	31	5	16	4	8	—	11	—	18	1	10	5	21	7	188	32	5	—
Durham	605	200	328	119	220	95	160	74	108	65	169	103	171	89	441	422	2,202	1,167	21	7
Exeter	203	28	93	15	55	6	35	8	16	4	26	10	24	9	48	34	500	114	18	1
Gloucester	90	15	44	8	22	8	14	6	7	5	24	11	14	11	50	17	265	81	7	1
Hereford	56	9	22	3	16	3	7	2	12	2	17	2	11	2	24	2	165	25	7	—
Holloway	246	1,033	178	213	164	134	120	65	113	66	123	149	80	327	78	2,010	1,102	3,997	173	20
Hull	243	60	135	43	84	28	82	24	56	26	89	30	95	33	197	109	981	353	11	—
Ipswich	113	20	54	9	42	9	31	5	24	1	26	2	17	1	34	1	341	48	3	—
Kendal	27	—	16	—	12	—	4	—	1	—	6	—	7	—	9	—	82	—	3	—
Knutsford	175	56	75	27	54	30	38	24	31	25	36	32	32	26	66	75	507	295	13	5
Lancaster	69	31	42	10	22	8	17	11	11	6	26	4	23	3	26	24	236	97	3	1
Leeds	551	140	296	88	207	52	116	58	94	43	152	59	114	66	236	213	1,766	719	62	11
Leicester	255	31	93	21	75	8	56	8	37	3	49	5	46	13	84	9	695	98	6	—
Lewes	244	39	104	19	59	10	43	10	36	8	54	9	49	6	64	9	653	110	8	2

NUMBER of PRISONERS committed to LOCAL PRISONS during the Year ended 31st March 1894, who had been previously committed to any Prison, and the Number of such previous Convictions—*continued*.

Prisons.	Number of Previous Commitments to any Prison.																		Number of Persons who, when previously convicted, had received a Sentence of Transportation or Penal Servitude.	
	Once.		Twice.		Thrice.		Four Times.		Five Times.		Six or Seven Times.		Eight, Nine, or Ten Times.		Above Ten Times.		Total.			
	M.	F.	M.	F.	M.	F.	M.	F.	M.	F	M.	F.	M.	F.	M.	F.	M.	F.	M.	F.
Lincoln	418	37	132	12	49	3	25	1	10	2	18	4	23	3	24	3	699	65	9	—
Liverpool	1,119	662	708	515	544	415	438	350	338	332	585	483	579	560	1,935	3,703	6,266	7,020	144	94
Maidstone	220	77	103	47	43	52	24	21	18	11	27	31	22	24	36	69	493	312	11	1
Newcastle	515	184	272	124	222	87	184	59	134	59	175	108	203	125	514	673	2,219	1,419	31	4
Northallerton	218	40	106	31	47	17	44	17	22	10	24	11	27	22	59	53	547	201	4	—
Northampton	164	27	69	14	43	10	37	4	25	4	40	5	33	4	48	2	459	70	17	1
Norwich	234	18	89	9	59	3	44	2	39	1	37	2	33	3	55	4	590	42	12	2
Nottingham	197	29	124	14	97	11	61	7	56	5	45	7	42	4	70	15	692	92	21	1
Oxford	105	6	43	8	34	4	29	3	17	1	20	—	28	4	27	5	303	31	8	—
Pentonville	2,605	—	547	—	252	—	141	—	91	—	127	—	87	—	178	—	4,028	—	119	—
Plymouth	48	23	25	15	14	15	11	5	15	9	11	12	7	8	28	29	159	116	1	2
Portsmouth	200	41	73	30	43	21	35	12	26	6	54	8	36	7	25	34	492	159	1	—
Preston	535	162	327	101	218	85	206	64	138	54	188	98	201	93	482	296	2,295	953	61	23
Reading	250	26	114	19	62	6	41	5	20	10	31	4	26	10	46	11	590	91	7	—
Ruthin	26	5	18	2	5	—	2	—	5	—	12	—	6	5	16	1	90	13	1	—
St. Albans	124	15	69	4	52	1	34	2	23	—	45	4	48	5	60	7	455	38	6	—
Shepton Mallet	55	12	38	5	19	1	20	1	13	—	16	2	8	2	16	5	185	28	3	1
Shrewsbury	152	34	73	19	52	12	42	7	35	10	51	8	53	6	143	20	601	116	12	1
Stafford	448	127	288	92	172	70	144	41	109	34	160	58	172	62	310	203	1,803	687	32	3
Strangeways	2,074	1,040	768	552	547	401	397	315	337	269	578	506	368	407	682	1,982	5,751	5,472	19	21
Swansea	216	50	108	39	61	19	38	17	39	17	53	19	46	31	52	142	613	334	8	1
Usk	83	40	46	15	18	18	16	14	5	9	17	13	17	7	7	11	209	127	3	1
Wakefield	852	163	450	97	347	61	230	71	168	53	297	79	239	82	533	274	3,116	880	62	8
Wandsworth	2,250	—	819	—	437	—	228	—	85	—	132	—	60	—	59	—	4,070	—	72	—
Warwick	151	13	41	8	24	2	13	—	11	3	17	4	11	6	29	5	297	41	12	1
Winchester	306	53	153	33	87	22	50	11	28	13	47	15	37	6	72	24	780	177	7	—
Worcester	171	26	87	16	44	8	45	8	41	4	49	7	53	18	71	32	561	119	10	—
Wormwood Scrubs	424	124	154	64	50	44	34	24	6	24	32	51	4	46	2	119	706	496	5	—
York	138	34	66	14	48	6	24	11	28	12	35	23	28	23	62	69	429	192	7	1
Total	20,172	5,334	8,812	2,854	5,500	2,043	3,986	1,572	2,883	1,382	4,351	2,287	3,759	2,468	8,393	11,502	57,946	29,442	1,209	228

Appendix No. 10.

Return showing the Birthplace of the Persons committed to the under-mentioned Prisons in the year ended 31st March 1894, exclusive of Debtors and Military and Naval Prisoners.

Name of Prison.	England.		Wales.		Scotland.		Ireland.		Colonies and East Indies.		Foreign Countries.		Not ascertained.		Total.	
	M.	F.	M.	F.	M.	F.	M.	F.	M.	F.	M.	F.	M.	F.	M.	F.
Bedford	383	32	—	—	—	—	8	1	2	—	2	—	—	—	395	33
Birmingham	5,463	1,396	25	13	21	22	117	93	12	5	26	—	9	8	5,673	1,537
Bodmin	260	42	7	2	5	—	13	—	6	—	7	—	—	—	298	44
Brecon	47	10	98	19	1	—	14	—	2	1	2	—	—	—	164	30
Bristol	1,868	585	15	50	32	4	51	27	8	3	15	6	3	1	1,992	676
Cambridge	758	70	4	—	9	—	16	1	4	—	11	—	7	3	809	74
Canterbury	792	181	11	2	29	4	54	10	13	5	11	1	10	4	920	207
Cardiff	768	295	1,173	681	32	17	180	134	12	4	71	7	—	—	2,236	1,138
Carlisle	721	251	4	1	58	20	85	21	7	2	6	—	5	2	886	297
Carmarthen	136	7	208	38	8	—	70	3	3	—	11	—	1	2	437	50
Carnarvon	226	11	307	56	20	—	62	7	2	—	9	—	5	—	631	74
Chelmsford	747	45	2	2	5	2	12	2	4	3	5	—	6	3	781	57
Derby	1,919	417	17	4	29	4	118	43	7	2	7	—	2	—	2,099	470
Devizes	409	49	12	2	7	—	6	3	4	—	2	1	9	1	449	56
Dorchester	412	58	3	1	4	2	13	1	2	—	6	—	6	3	446	65
Durham	3,596	1,314	45	17	186	176	379	137	12	8	49	8	—	—	4,267	1,690
Exeter	934	188	12	2	12	—	19	5	6	1	22	3	3	—	1,008	199
Gloucester	672	145	17	9	6	—	17	5	7	1	15	—	—	1	734	161
Hereford	330	48	52	13	9	1	14	2	6	—	2	1	3	—	416	65
Holloway	6,509	8,099	44	178	96	187	175	724	62	106	328	216	10	16	7,224	9,526
Hull	1,984	531	6	1	47	8	114	27	12	1	101	8	14	3	2,278	579
Ipswich	725	97	4	1	8	—	8	7	2	4	8	1	—	1	755	111
Kendal	171	—	1	—	9	—	13	—	1	—	—	—	1	—	196	—
Knutsford	877	325	13	33	10	8	126	66	5	—	14	1	4	2	1,049	435
Lancaster	515	123	2	1	40	11	92	36	8	—	5	—	1	—	663	171
Leeds	3,021	959	22	7	52	22	271	114	8	4	44	5	—	—	3,418	1,111
Leicester	1,213	181	11	4	9	—	33	10	5	1	13	—	—	—	1,284	196
Lewes	1,164	178	7	6	18	4	44	15	12	1	21	2	10	2	1,276	208
Lincoln	2,378	205	8	4	44	2	126	8	28	—	26	1	12	2	2,622	222

RETURN showing the BIRTHPLACE of the PERSONS committed to the under-mentioned Prisons in the year ended 31st March 1894, exclusive of Debtors and Military and Naval Prisoners—*continued.*

Name of Prison.	England.		Wales.		Scotland.		Ireland.		Colonies and East Indies.		Foreign Countries.		Not ascertained.		Total.	
	M.	F.	M.	F.	M.	F.	M.	F.	M.	F.	M.	F.	M.	F.	M.	F.
Liverpool	8,958	6,289	173	186	191	196	1,310	1,564	69	26	214	44	13	28	10,928	8,333
Maidstone	1,223	441	12	4	18	6	58	61	12	9	18	6	16	16	1,357	543
Newcastle	3,349	1,548	16	7	308	218	282	80	19	6	81	15	2	1	4,057	1,875
Northallerton	752	237	17	4	24	17	79	18	3	3	8	2	1	—	884	281
Northampton	1,125	136	3	3	20	3	34	7	5	7	10	—	—	—	1,197	156
Norwich	1,047	118	5	—	17	2	25	1	8	—	7	1	3	—	1,112	122
Nottingham	1,739	255	4	2	9	4	35	8	1	—	12	4	11	1	1,811	274
Oxford	577	65	9	1	6	—	17	2	6	—	5	1	14	1	634	70
Pentonville	11,034	—	42	—	158	—	376	—	98	—	316	—	21	—	12,045	—
Plymouth	474	182	3	4	22	4	35	19	17	11	9	—	—	—	560	220
Portsmouth	1,243	237	17	11	44	8	88	21	24	11	28	1	11	2	1,455	291
Preston	3,473	1,085	30	20	70	13	490	200	19	7	19	—	7	2	4,108	1,327
Reading	1,080	152	10	10	19	3	39	23	2	2	8	3	11	6	1,169	199
Ruthin	114	6	132	19	4	—	29	—	1	—	2	—	—	—	282	25
St. Albans	826	79	5	1	4	3	8	4	5	—	4	1	12	1	864	89
Shepton Mallet	433	59	2	2	2	—	3	2	5	—	4	—	1	—	450	63
Shrewsbury	958	144	236	51	9	1	91	12	1	—	12	—	10	1	1,317	209
Stafford	3,161	964	35	17	16	10	146	62	4	4	11	1	5	—	3,378	1,058
Strangeways	9,083	5,209	109	169	154	125	1,243	904	33	27	112	46	—	—	10,734	6,480
Swansea	269	75	769	364	13	—	129	24	5	2	17	3	36	2	1,238	470
Usk	637	149	94	59	5	3	64	17	3	—	13	—	1	1	817	229
Wakefield	4,859	1,138	44	9	46	18	516	138	8	2	24	6	5	4	5,502	1,315
Wandsworth	8,884	—	65	—	120	—	448	—	64	—	181	—	32	—	9,794	—
Warwick	661	96	6	2	8	1	16	4	1	—	7	1	5	—	704	104
Winchester	1,748	321	25	5	54	10	154	27	31	19	43	4	12	1	2,067	387
Worcester	1,167	186	23	19	13	—	46	23	3	—	5	1	12	2	1,269	231
Wormwood Scrubs	1,550	627	10	26	10	19	46	74	2	10	32	10	5	3	1,655	769
York	724	253	1	—	18	6	64	13	5	—	12	2	—	1	824	275
Total	110,146	35,923	4,027	2,142	2,188	1,164	8,121	4,810	716	298	2,053	413	367	127	127,618	44,877

Appendix No. 11.

Return of Prisoners within each of the following Periods of Age remaining in the undermentioned Prisons on the 31st March 1894.

Name of Prison.	Under 12 years.		12 years and under 16.		16 and under 21.		21 and under 30.		30 and under 40.		40 and under 50.		50 and under 60.		60 and above.		Age not ascertained.		Total.	
	M.	F.	M.	F.	M.	F.	M.	F.	M.	F.	M.	F.	M.	F.	M.	F.	M.	F	M.	F.
Bedford	—	—	—	—	10	—	13	1	14	—	7	—	2	—	3	—	—	—	49	1
Birmingham	—	—	5	1	87	8	134	36	104	24	50	13	31	7	27	2	—	—	438	91
Bodmin	—	—	—	—	4	—	22	1	9	1	7	—	4	—	3	—	—	—	49	2
Brecon	—	—	—	—	3	—	6	—	1	1	1	—	—	—	2	—	—	—	13	1
Bristol	—	—	—	—	11	2	40	10	38	12	22	3	8	2	10	2	—	—	129	31
Cambridge	—	—	1	1	14	3	20	2	17	1	13	1	4	—	9	3	—	—	78	11
Canterbury	—	—	1	—	28	1	64	2	24	2	16	2	3	—	2	—	—	—	138	7
Cardiff	—	—	1	—	19	12	74	29	60	21	26	8	10	1	6	1	—	—	196	72
Carlisle	—	—	—	2	6	—	20	4	13	3	9	3	4	1	2	1	—	—	54	14
Carmarthen	—	—	1	—	7	—	8	1	8	2	1	—	2	1	6	—	—	—	33	4
Carnarvon	—	—	—	—	4	—	6	1	18	—	5	1	2	—	—	2	—	—	35	4
Chelmsford	—	—	1	—	43	3	79	3	28	—	15	2	11	—	14	1	—	—	191	9
Derby	—	—	2	—	15	1	39	3	31	6	16	1	4	2	12	1	—	—	119	14
Devizes	—	—	1	—	8	—	12	1	13	1	4	—	3	—	5	—	—	—	46	2
Dorchester	—	—	2	—	10	—	34	2	15	1	7	1	7	—	2	—	—	—	77	4
Durham	—	—	3	1	67	11	122	30	78	27	41	13	31	8	18	2	—	—	360	92
Exeter	—	—	—	—	15	2	37	2	35	5	14	5	17	3	13	—	—	—	131	17
Gloucester	—	—	2	—	10	—	14	3	17	4	13	2	1	—	—	—	—	—	57	9
Hereford	—	—	—	—	4	1	8	—	9	1	3	—	2	—	4	—	—	—	30	2
Holloway	—	—	12	3	85	32	124	83	99	120	28	59	21	14	20	15	—	—	389	326
Hull	—	—	—	—	31	2	59	8	38	15	24	4	7	2	6	—	—	—	165	31
Ipswich	—	—	2	—	17	1	17	1	16	1	13	1	8	1	3	—	—	—	76	5
Kendal	—	—	—	—	2	—	5	—	4	—	3	—	2	—	1	—	—	—	17	—
Knutsford	—	—	—	—	33	7	101	17	82	25	42	13	19	5	14	3	—	—	291	70
Lancaster	—	—	—	—	7	—	12	4	17	6	5	—	1	—	2	—	—	—	44	10
Leeds	—	—	2	—	72	6	115	32	91	32	35	10	19	4	11	—	—	—	345	84
Leicester	—	—	—	1	13	2	24	3	55	10	19	1	6	1	1	1	—	—	118	19
Lewes	2	—	3	2	27	—	65	1	47	4	29	4	19	2	11	1	—	—	203	14
Lincoln	—	—	—	—	17	3	59	5	38	3	24	2	7	—	12	1	—	—	157	14
Liverpool	—	—	4	—	187	36	221	126	119	125	75	43	43	19	36	13	—	—	685	362
Maidstone	—	—	1	—	24	5	57	10	37	14	22	3	11	2	11	—	—	—	163	34
Newcastle	—	—	—	—	38	5	71	20	38	18	33	13	9	5	10	1	—	—	199	62
Northallerton	—	—	—	—	18	4	30	16	39	9	13	—	9	1	5	—	—	—	114	30
Northampton	—	—	—	—	12	1	24	3	19	2	12	1	4	—	4	—	—	—	75	7
Norwich	—	—	1	—	18	2	31	2	26	2	15	1	12	1	5	1	—	—	108	9
Nottingham	—	—	—	—	15	—	34	6	40	9	31	4	9	—	3	—	—	—	132	19
Oxford	—	—	1	—	13	—	25	2	15	1	12	—	4	—	1	—	—	—	71	3
Pentonville	—	—	16	—	248	—	400	—	212	—	129	—	34	—	61	—	1	—	1101	—
Plymouth	—	—	4	—	15	1	14	2	7	1	3	3	1	—	6	—	—	—	50	7
Portsmouth	—	—	1	1	30	1	34	5	14	10	9	5	6	2	6	—	—	—	100	24
Preston	—	—	1	—	40	3	114	25	90	21	44	14	24	1	14	—	—	—	327	64
Reading	—	—	—	—	35	—	69	3	29	7	13	2	7	2	6	—	—	—	159	14
Ruthin	—	—	—	—	1	—	7	1	9	1	1	1	2	1	2	—	—	—	22	4
St. Albans	—	—	—	—	13	—	17	1	18	2	8	—	1	—	1	—	—	—	58	3
Shepton Mallet	—	—	1	—	7	1	20	1	15	—	9	2	8	1	5	—	—	—	65	5
Shrewsbury	—	—	1	—	8	3	26	2	26	3	15	2	5	—	6	2	—	—	87	12
Stafford	—	—	5	2	47	3	103	22	96	17	39	20	21	5	8	4	5	—	324	73
Strangeways	—	—	—	—	103	26	269	115	167	112	68	66	63	13	48	11	—	—	718	343
Swansea	—	—	—	2	17	1	35	4	20	6	14	4	7	2	2	—	—	—	95	19
Usk	—	—	—	—	5	1	32	3	24	2	7	3	4	—	4	1	—	—	76	10
Wakefield	—	—	2	—	81	3	176	18	144	20	83	10	29	4	27	2	—	—	542	57
Wandsworth	—	—	2	—	225	—	364	—	208	—	115	—	42	—	50	—	13	—	1019	—
Warwick	—	—	—	—	19	2	29	4	20	2	9	1	5	—	5	—	—	—	87	9
Winchester	—	—	2	—	54	3	126	9	62	6	38	8	14	—	12	—	—	—	308	26
Worcester	—	—	—	1	14	—	33	3	42	3	16	3	16	3	6	—	—	—	124	13
Wormwood Scrubs	—	—	—	—	188	12	393	70	230	51	111	44	47	21	59	19	—	—	1028	217
York	—	—	—	—	9	3	28	7	14	4	10	5	3	—	3	2	—	—	67	24
Total	2	—	81	17	2158	213	4115	765	2799	776	1443	407	695	137	625	92	19	—	11932	2407

APPENDIX No. 12.

RETURN showing the POPULATION of England and Wales, with the Number of Persons Sentenced to Imprisonment, Transportation, and Penal Servitude and the Number actually transported from 1836 to 1893.

Year.	Population.	Sentenced to Imprisonment		Sentenced to Transportation and Penal Servitude.		Numbe Transported to Australia.	Number Transported to Bermuda.
		For Offences tried on Indictment.	Summary Convictions and Want of Sureties from 1857.	By Ordinary Courts.	By Courts-Martial from 1866.		
1836	14,928,477	10,125	—	3,611	—	4,273	—
1837	15,103,778	12,294	—	3,785	—	4,068	—
1838	15,287,699	12,927	—	3,696	—	3,805	—
1839	15,514,255	12,927	—	3,696	—	2,732	—
1840	15,730,813	15,110	—	3,105	—	2,573	—
1841	15,911,757	15,747	—	3,800	—	2,926	—
1842	16,130,326	17,871	—	4,481	—	4,166	—
1843	16,332,228	16,275	—	4,488	—	2,993	—
1844	16,535,174	14,969	—	3,651	—	3,279	—
1845	16,739,136	14,052	—	3,247	—	2,542	—
1846	16,944,092	14,902	—	3,157	—	1,708	—
1847	17,150,018	18,312	—	3,262	—	1,222	—
1848	17,356,882	19,175	—	3,600	—	1,897	296
1849	17,564,656	17,761	—	3,202	—	1,609	—
1850	17,773,324	17,602	—	3,173	—	2,465	284
1851	17,927,609	18,418	—	3,338	—	2,440	230
1852	18,193,206	18,441	—	2,896	—	2,541	245
1853	18,404,368	18,130	—	2,709	—	600	—
1854	18,616,310	20,388	—	2,742	—	280	—
1855	18,829,000	17,397	—	2,590	—	485	346
1856	19,042,412	11,885	—	2,715	—	498	—
1857	19,256,516	12,507	89,558	2,841	—	532	300
1858	19,471,291	10,834	86,739	2,419	—	550	640
1859	19,686,701	10,060	78,432	2,383	—	224	281
1860	19,902,713	9,656	73,460	2,436	—	296	—
1861	20,066,224	11,233	81,754	2,678	—	306	—
1862	20,371,013	11,944	95,933	3,369	—	*782	—
1863	20,625,855	12,251	97,647	3,071	—	727	—
1864	20,883,889	11,948	97,534	2,445	—	261	—
1865	21,145,151	12,358	95,788	2,081	—	845	—
1866	21,409,684	11,582	95,114	2,016	13	410	—
1867	21,677,525	11,801	101,476	1,846	10	451	—
1868	21,948,713	12,546	113,915	1,939	7	—	—
1869	22,223,299	12,002	126,647	2,006	7	—	—
1870	22,501,316	10,908	128,972	1,788	1	—	—
1871	22,712,266	10,083	122,716	1,627	5	—	—
1872	23,095,819	9,318	121,728	1,514	11	—	—
1873	23,407,317	9,141	129,481	1,493	8	—	—
1874	23,723,017	9,793	131,956	1,690	11	—	—
1875	24,042,974	9,282	135,897	1,639	12	—	—
1876	24,367,247	10,020	140,415	1,753	19	—	—
1877	24,695,894	9,793	147,941	1,639	9	—	—
1878	25,028,973	10,218	†76,037	1,634	11	—	—
1879	25,366,544	10,440	146,450	1,502	9	—	—
1880	25,708,666	9,663	152,347	1,523	13	—	—
1881	25,974,439	9,266	141,913	1,525	9	—	—
1882	26,334,776	9,715	153,267	1,364	50	—	—
1883	26,626,639	9,455	156,215	1,378	31	—	—
1884	26,921,737	9,135	152,628	1,349	2	—	—
1885	27,220,105	8,891	140,213	1,027	—	—	—
1886	27,521,780	9,199	147,068	910	2	—	—
1887	27,826,798	9,355	140,717	948	—	—	—
1888	28,135,197	9,014	146,925	924	2	—	—
1889	28,447,014	7,857	139,214	918	3	—	—
1890	28,762,287	7,775	134,722	729	1	—	—
1891	‡29,002,525	7,548	130,803	751	—	—	—
1892	29,403,346	7,780	138,931	894	2	—	—
1893	29,731,100	7,775	149,763	960	—	—	—

*192 from Bermuda, 590 from England. † To 31 March 1878. ‡ Revised figures.
NOTE.—The population for the years other than census years is, of course, estimated.

Appendix No. 13.

Statement of Restraints, Punishments, and Offences during the Year ended 31st March 1894, in the under-mentioned Prisons.

Name of Prison.	Restraints. Irons or Handcuffs.		Prison Punishments. Corporal Punishment.	Punishment Cells.		Dietary Punishment.		Loss of Stage or Privilege.		(1.) Total Number of Prisoners punished.		(2.) Number of Prisoners not punished.		(3.) Total Number of Prisoners during the year (Cols. 1 and 2).		Prison Offences. Violence.		Escapes and attempts to escape.		Idleness.		Other Breaches of Regulations.		Total Offences.	
	M.	F.	M.	M.	F.	M.	F.	M.	F.	M.	F.	M.	F.	M.	F.	M.	F.	M.	F.	M.	F.	M.	F.	M.	F.
Bedford	—	—	3	1	—	37	—	70	—	54	—	417	40	471	40	1	—	—	—	34	—	105	—	140	—
Birmingham	—	1	1	8	4	272	9	148	9	429	23	6,625	1,626	7,054	1,649	12	8	—	—	382	3	464	28	858	39
Bodmin	—	—	—	—	—	45	1	21	—	66	1	421	53	487	54	—	—	—	—	51	1	85	2	86	3
Brecon	—	—	1	1	—	15	—	6	—	23	—	165	30	188	30	1	—	1	—	9	—	14	—	25	—
Bristol	—	7	—	—	—	224	20	131	1	228	16	2,175	711	2,403	727	9	7	—	—	160	5	217	12	386	24
Cambridge	—	—	—	—	—	37	—	5	—	41	—	959	83	1,000	83	2	—	—	—	12	—	43	—	57	—
Canterbury	1	—	—	1	—	38	8	34	3	59	9	1,233	207	1,292	216	—	—	—	—	57	9	31	5	88	14
Cardiff	—	1	3	4	3	326	78	14	5	284	68	2,543	1,129	2,827	1,197	4	2	—	—	219	7	206	90	429	99
Carlisle	—	—	—	—	—	51	33	6	1	57	34	906	280	963	314	—	—	—	—	31	8	60	28	91	36
Carmarthen	—	—	—	—	—	4	—	3	—	7	—	505	57	512	57	1	—	—	—	7	—	4	—	12	—
Carnarvon	—	—	—	—	—	21	6	3	—	22	5	697	76	719	81	—	—	1	—	14	4	13	3	28	7
Chelmsford	—	—	—	42	1	166	2	83	—	231	3	926	116	1,157	119	—	—	—	—	53	—	233	2	286	2
Derby	—	—	1	—	—	397	5	80	—	372	5	2,131	518	2,503	523	9	—	—	—	542	—	239	6	790	6
Devizes	—	—	—	8	2	33	3	54	—	95	5	478	54	573	59	2	1	—	—	62	—	74	2	138	3
Dorchester	—	—	—	—	—	27	—	39	—	66	—	517	72	583	72	—	—	—	—	23	—	47	—	70	—
Durham	2	2	1	—	—	529	56	282	28	516	56	4,442	1,728	4,958	1,784	17	1	—	—	219	12	480	59	716	72
Exeter	—	—	5	—	—	48	6	88	6	141	12	1,149	205	1,290	217	10	—	1	—	38	4	158	8	207	12
Gloucester	—	—	—	—	—	65	—	25	—	57	—	816	174	873	174	—	—	—	—	28	—	61	—	89	—
Hereford	—	—	3	1	—	25	1	19	—	18	1	474	69	492	70	—	—	1	—	24	1	39	—	64	1
Holloway	—	—	—	10	3	202	220	404	550	616	773	12,290	9,201	12,906	9,974	13	77	1	—	2	129	491	535	507	741
Hull	7	—	3	—	—	574	20	103	1	680	21	2,017	613	2,697	634	50	3	—	—	429	4	332	24	811	31
Ipswich	—	—	—	—	—	43	2	10	—	48	2	746	109	794	111	4	—	—	—	13	1	31	1	48	2
Kendal	—	—	—	—	—	48	—	9	—	51	—	166	—	217	—	—	—	—	—	23	—	29	—	52	—
Knutsford	—	1	8	1	4	148	21	84	15	241	40	1,969	578	2,210	618	22	12	5	—	50	1	186	29	263	42
Lancaster	—	—	1	—	—	48	6	9	1	44	7	886	181	930	188	4	1	—	—	44	3	11	3	59	7
Leeds	—	—	3	30	19	511	77	177	41	616	113	3,611	1,103	4,227	1,216	6	4	—	—	286	11	687	111	979	126
Leicester	—	—	2	—	—	295	3	58	—	355	3	1,101	211	1,456	214	—	—	—	—	303	—	169	3	472	3
Lewes	—	—	1	16	1	132	2	47	—	100	2	1,645	228	1,745	230	3	—	1	—	43	—	182	2	231	2
Lincoln	—	—	—	—	—	83	—	34	—	112	—	2,715	237	2,827	237	3	—	—	—	29	—	113	—	145	—
Liverpool	—	—	9	—	1	1,955	295	294	22	1,849	307	10,737	8,371	12,586	8,678	72	43	—	—	1,739	132	1,325	634	3,136	809

STATEMENT of RESTRAINTS, PUNISHMENTS, and OFFENCES during the Year ended 31st March 1894, in the under-mentioned Prisons—*continued.*

Name of Prison.	Restraints. Irons or Hand-cuffs.		Prison Punishments. Corporal Punishment.	Punishment Cells.		Dietary Punishment.		Loss of Stage or Privilege.		(1.) Total Number of Prisoners punished.		(2.) Number of Prisoners not punished.		(3.) Total Number of Prisoners during the year (Cols. 1 and 2).		Prison Offences. Violence.		Escapes and attempts to escape.		Idleness.		Other Breaches of Regulations.		Total Offences.	
	M.	F.	M.	M.	F.	M.	F.	M.	F.	M.	F.	M.	F.	M.	F.	M.	F.	M.	F.	M.	F.	M.	F.	M.	F.
Maidstone	—	—	—	—	—	46	6	32	1	71	7	1,764	582	1,835	589	—	—	—	—	19	1	90	9	109	10
Newcastle	—	—	—	6	1	212	64	75	15	225	68	3,967	1,807	4,192	1,875	1	—	—	—	83	35	141	33	225	68
Northallerton	—	—	—	—	—	39	8	38	2	55	10	1,208	318	1,263	328	—	—	—	—	19	—	59	17	78	17
Northampton	—	—	—	1	—	118	—	124	—	218	—	1,112	162	1,330	162	—	—	—	—	140	—	95	—	235	—
Norwich	—	—	1	—	—	23	5	12	—	24	5	1,302	133	1,326	138	5	3	—	—	7	1	17	2	29	6
Nottingham	—	—	—	—	—	281	1	11	—	292	1	1,699	277	1,991	278	—	—	—	—	165	—	232	1	397	1
Oxford	—	—	—	—	—	41	—	52	—	93	—	648	77	741	77	6	—	—	—	58	—	33	—	97	—
Pentonville	—	—	10	—	—	1,250	—	1,041	—	2,219	—	11,395	—	13,614	—	45	—	—	—	937	—	1,703	—	2,685	—
Plymouth	1	—	1	7	1	194	4	44	—	247	5	392	219	639	224	3	—	—	—	182	—	124	5	309	5
Portsmouth	—	—	—	—	1	58	7	32	3	87	11	1,557	303	1,644	314	—	2	—	—	22	—	65	9	87	11
Preston	—	1	4	—	—	971	121	187	10	518	96	3,966	1,316	4,484	1,412	78	12	—	—	987	98	436	71	1,501	181
Reading	—	—	—	21	1	529	3	343	3	379	5	1,094	210	1,473	215	—	—	—	—	609	—	201	5	810	5
Ruthin	—	—	—	2	—	28	5	29	4	56	8	272	21	328	29	—	—	—	—	28	5	40	3	68	8
St. Albans	—	—	—	—	1	69	2	32	—	101	3	884	94	985	97	1	1	—	—	19	—	76	1	96	2
Shepton Mallet	2	1	1	2	2	47	5	31	1	81	8	542	66	623	74	4	—	—	—	49	2	50	5	103	7
Shrewsbury	—	—	—	—	—	100	7	27	1	127	8	1,335	213	1,462	221	—	—	—	—	102	8	111	10	213	18
Stafford	—	—	2	13	3	453	77	166	11	634	91	3,643	1,058	4,277	1,149	1	—	—	—	125	12	424	76	550	88
Strangeways	4	7	5	2	—	1,763	183	958	172	2,732	362	10,258	6,834	12,990	7,196	11	20	—	—	1,395	15	1,312	298	2,718	333
Swansea	—	—	—	—	1	178	11	31	1	153	12	1,375	483	1,528	495	24	4	—	—	144	2	97	10	265	16
Usk	—	—	—	1	—	35	—	43	—	77	—	832	243	909	243	—	—	—	—	38	—	63	—	101	—
Wakefield	2	—	—	301	21	428	29	155	4	789	46	5,872	1,366	6,661	1,412	13	1	—	—	52	5	643	51	708	57
Wandsworth	—	—	15	23	—	1,381	—	1,598	—	2,349	—	9,605	2	11,954	2	55	—	—	—	993	—	2,373	—	3,421	—
Warwick	—	—	1	—	1	194	5	79	1	170	6	723	103	893	109	4	1	—	—	195	2	187	8	386	11
Winchester	—	—	1	—	2	79	27	221	28	301	57	2,365	353	2,666	410	2	12	—	—	30	—	301	75	333	87
Worcester	—	—	1	—	—	72	17	88	8	102	16	1,347	231	1,449	247	—	—	—	—	61	3	163	28	224	31
Wormwood Scrubs	11	36	11	11	1	2,329	196	1,509	98	1,001	110	3,062	1,161	4,063	1,271	6	50	—	—	399	2	2,492	228	2,897	280
York	—	—	—	—	—	56	6	15	—	56	4	966	313	1,022	317	—	—	—	—	23	4	45	2	68	6
Total	30	57	98	513	74	17,310	1,663	9,313	1,046	20,626	2,445	138,626	46,005	159,252	48,450	504	265	11	—	11,812	530	17,652	2,534	29,979	3,329

APPENIX No. 14.

RETURN showing the EXPENDITURE under each Head of Service in the Year ended 31st March 1894.

HEADS OF SERVICE.	TOTALS.	BEDFORD.	BIRMINGHAM.	BODMIN.	BRECON.	BRISTOL.	CAMBRIDGE.	CANTERBURY.
Daily Average - - - - -	M. 12,170; F. 2,389.	M. 56; F. 2.	M. 432; F. 81.	M. 47; F. 2.	M. 18; F. 2.	M. 164; F. 39.	M. 84; F. 6.	M. 125; F. 9.
COST OF STAFF.	£ s. d.	£ s. d.	£ s. d.	£ s. d.	£ s. d.	£ s. d.	£ s. d.	£ s. d.
Pay and allowances of officers, including uniforms, &c. - - - - - - - -	212,160 16 4	1,772 9 5	6,286 16 0	1,482 16 4	884 16 7	2,839 5 11	1,865 4 11	2,546 5 2
Average annual charge per prisoner - - -	14 11 6	30 11 2	12 5 1	30 5 3	44 4 10	13 19 9	20 14 6	19 0 1
MAINTENANCE OF PRISONERS.								
Victualling of prisoners - - - - -	49,003 19 5	202 6 5	1,726 18 7	220 0 3	90 4 7	544 4 8	293 16 6	449 12 9
Medicines, surgical instruments, &c. - - -	1,429 12 10	7 11 8	58 3 2	7 3 3	21 14 9	9 9 10	9 3 6	26 17 11
Fuel, light, water, soap, cleaning articles, &c. -	36,108 18 7	281 18 7	860 8 7	185 10 9	91 13 9	533 15 1	278 3 6	475 7 10
Clothing of prisoners, bedding, furniture, kitchen utensils, crockery, &c. - - - - -	16,224 12 5	60 0 4	586 9 8	42 6 4	27 5 0	173 11 2	97 6 0	242 11 1
Total expenses of maintenance - - -	102,767 3 3	551 17 0	3,232 0 0	455 0 7	230 18 1	1,261 0 9	678 9 6	1,194 9 7
Average annual charge per prisoner - -	7 1 2	9 10 4	6 6 0	9 5 8	11 10 11	6 4 3	7 10 9	8 18 3
OTHER EXPENSES.								
Gratuities on discharge - - - -	5,643 17 9	18 19 7	220 12 6	20 3 2	7 5 10	73 8 11	28 3 0	41 17 9
Ordinary repairs of buildings - -	12,244 3 7	44 13 6	583 1 4	56 4 9	6 6 11	118 14 8	134 15 10	238 3 11
Rent - - - - - - - -	248 11 1	—	0 4 1	0 1 9	—	—	—	—
Travelling and removal expenses of officers -	2,272 13 7	2 0 0	166 5 1	2 0 0	36 10 9	31 14 5	10 11 0	24 19 6
Incidental expenses - - - - -	3,148 13 9	11 17 1	93 7 2	17 12 9	5 10 6	44 12 7	26 3 0	39 10 9
Total of other expenses - - - -	23,557 19 9	77 10 2	1,063 10 2	96 2 5	55 14 0	268 10 7	199 12 10	344 11 11
Average annual charge per prisoner - -	1 12 4	1 6 9	2 1 6	1 19 3	2 15 8	1 6 5	2 4 5	2 11 5
GROSS TOTAL EXPENSES FOR THE YEAR.								
Aggregate - - - - - - - -	338,485 19 4	2,401 16 7	10,582 6 2	2,033 19 4	1,171 8 8	4,368 17 3	2,743 7 3	4,085 6 8
Per prisoner - - - - - - -	23 5 0	41 8 3	20 12 7	41 10 2	58 11 5	21 10 5	30 9 8	30 9 9

RETURN showing the EXPENDITURE under each Head of Service in the Year ended 31st March 1894—*cont.*

HEADS OF SERVICE.	CARDIFF.	CARLISLE.	CARMARTHEN.	CARNARVON.	CHELMSFORD.	DERBY.	DEVIZES.	DORCHESTER.	DURHAM.
Daily Average	M. 187; F. 62.	M. 70; F. 16.	M. 37; F. 3.	M. 36; F. 4.	M. 196; F. 12.	M. 153; F. 23.	M. 53; F. 5.	M. 69; F. 6.	M. 364; F. 87.
COST OF STAFF.	£ s. d.	£ s. d.	£ s. d.	£ s. d.	£ s. d.	£ s. d.	£ s. d.	£ s. d.	£ s. d.
Pay and allowances of officers, including uniforms, &c.	3,503 16 0	2,045 12 8	1,398 9 7	1,294 4 2	3,192 15 1	3,315 10 11	1,727 8 8	1,827 14 6	5,704 7 4
Average annual charge per prisoner	14 1 5	23 15 9	34 19 3	32 7 1	15 7 0	18 16 9	29 15 8	24 7 5	12 2 2
MAINTENANCE OF PRISONERS.									
Victualling of prisoners	652 12 8	317 14 4	133 13 11	128 7 1	752 6 3	562 8 11	179 8 0	291 18 5	1,608 11 7
Medicines, surgical instruments, &c.	21 12 10	12 15 5	0 13 5	2 11 9	11 1 1	8 0 4	2 13 7	2 18 9	36 13 1
Fuel, light, water, soap, cleaning articles, &c.	429 11 11	259 15 7	174 13 4	78 2 7	707 7 6	461 12 4	205 18 10	328 5 10	775 8 6
Clothing of prisoners, bedding, furniture, kitchen utensils, crockery, &c.	220 17 10	101 12 10	33 6 3	65 18 11	335 16 4	241 19 7	36 5 2	217 13 0	518 18 8
Total expenses of maintenance	1,324 15 3	691 18 2	342 6 11	275 0 4	1,806 11 2	1,274 1 2	424 5 7	840 16 0	2,939 11 10
Average annual charge per prisoner	5 6 5	8 0 11	8 11 2	6 17 6	8 13 8	7 4 9	7 6 4	11 4 2	6 4 10
OTHER EXPENSES.									
Gratuities on discharge	57 14 4	31 3 6	22 5 11	9 8 11	108 9 7	104 12 3	17 7 1	18 15 5	113 12 8
Ordinary repairs of buildings	61 18 3	143 15 9	45 14 6	42 3 7	123 9 7	87 13 1	103 10 2	208 4 9	421 19 1
Rent	—	—	—	0 0 4	29 1 3	—	—	—	0 10 0
Travelling and removal expenses of officers	68 7 11	2 0 0	2 0 0	2 2 0	50 2 6	11 3 0	10 16 3	2 0 0	18 0 10
Incidental expenses	30 4 0	34 8 7	11 7 9	22 2 3	62 6 11	22 5 0	18 5 8	19 0 9	51 18 6
Total of other expenses	218 4 6	211 7 10	81 8 2	75 17 1	373 9 10	225 13 4	149 19 2	248 0 11	606 1 1
Average annual charge per prisoner	0 17 6	2 9 2	2 0 8	1 17 11	1 15 11	1 5 8	2 11 8	3 6 2	1 5 9
GROSS TOTAL EXPENSES FOR THE YEAR.									
Aggregate	5,046 15 9	2,948 18 8	1,822 4 8	1,645 1 7	5,372 16 1	4,815 5 5	2,301 13 5	2,916 11 5	9,250 0 3
Per prisoner	20 5 4	34 5 10	45 11 1	41 2 6	25 16 7	27 7 2	39 13 8	38 17 9	19 12 9

RETURN showing the EXPENDITURE under each Head of Service in the Year ended 31st March 1894—*cont.*

HEADS OF SERVICE.	EXETER.	GLOUCESTER.	HEREFORD.	HOLLOWAY.	HULL.	IPSWICH.	KENDAL.	KNUTSFORD.
Daily Average	M. 129; F. 15.	M. 66; F. 10.	M. 41; F. 4.	M. 362; F. 3	M. 187; F. 31.	M. 73; F. 6.	M. 16.	M. 289; F. 54.
COST OF STAFF.	£ s. d.	£ s. d.	£ s. d.	£ s. d.	£ s. d.	£ s. d.	£ s. d.	£ s. d.
Pay and allowances of officers, including uniforms, &c.	2,658 12 11	2,527 17 1	1,606 10 8	11,620 14 0	3,506 10 7	1,776 11 1	999 11 8	4,583 16 10
Average annual charge per prisoner	18 9 3	33 5 3	35 14 0	16 11 1	16 1 8	22 9 9	62 9 6	13 7 3
MAINTENANCE OF PRISONERS.								
Victualling of prisoners	601 12 3	266 14 3	180 15 10	2,495 8 4	773 12 6	249 19 11	58 12 4	1,482 1 1
Medicines, surgical instruments, &c.	28 16 0	10 13 2	5 11 4	71 0 3	12 9 5	3 7 6	1 5 11	29 4 10
Fuel, light, water, soap, cleaning articles, &c.	607 14 5	344 4 5	188 8 11	2,316 19 2	676 1 6	254 0 9	96 17 3	902 8 10
Clothing of prisoners, bedding, furniture, kitchen utensils, crockery, &c.	186 3 2	32 13 5	58 18 1	960 11 10	280 9 4	71 9 0	16 12 2	472 12 5
Total expenses of maintenance	1,424 5 10	654 5 3	433 14 2	5,843 19 7	1,742 12 9	578 17 2	173 7 8	2,886 7 2
Average annual charge per prisoner	9 17 10	8 12 2	9 12 9	8 6 6	7 19 11	7 6 6	10 16 9	8 8 4
OTHER EXPENSES.								
Gratuities on discharge	41 15 6	20 7 8	15 12 6	128 15 3	56 4 11	36 16 3	2 19 9	132 17 11
Ordinary repairs of buildings	259 10 4	64 4 5	31 14 7	1,182 8 2	118 19 9	54 3 1	32 16 2	409 0 4
Rent	—	—	0 10 0	0 16 6	—	—	0 2 0	—
Travelling and removal expenses of officers	61 0 4	5 9 0	30 0 11	253 7 7	26 9 8	3 17 0	2 5 6	180 13 6
Incidental expenses	62 13 2	20 3 2	27 14 9	276 14 5	43 17 9	21 11 7	10 19 5	76 1 2
Total of other expenses	424 19 4	110 4 3	105 12 9	1,842 1 11	245 12 1	116 7 11	49 2 10	798 12 11
Average annual charge per prisoner	2 19 0	1 9 0	2 7 0	2 12 6	1 2 6	1 9 6	3 1 5	2 6 7
GROSS TOTAL EXPENSES FOR THE YEAR.								
Aggregate	4,507 18 1	3,292 6 7	2,145 17 7	19 306 15 6	5,494 15 5	2,471 16 2	1,222 2 2	8,268 16 11
Per prisoner	31 6 1	43 6 5	47 13 9	27 10 1	25 4 1	31 5 9	76 7 8	24 2 2

RETURN showing the EXPENDITURE under each Head of Service in the Year ended 31st March 1894—*cont.*

HEADS OF SERVICE.	LANCASTER.	LEEDS.	LEICESTER.	LEWES.	LINCOLN.	LIVERPOOL.	MAIDSTONE.	NEWCASTLE-ON-TYNE.	NORTHALLERTON.
Daily Average	M. 53; F. 11.	M. 351; F. 91.	M. 118; F. 10.	M. 186; F. 14.	M. 152; F. 13.	M. 686; F. 323.	M. 159; F. 24.	M. 216; F. 73.	M. 100; F. 26.
COST OF STAFF.	£ s. d.	£ s. d.	£ s. d.	£ s. d.	£ s. d.	£ s. d.	£ s. d.	£ s. d.	£ s. d.
Pay and allowances of officers, including uniforms, &c.	1,568 3 7	5,505 16 1	2,521 6 11	3,188 19 6	2,805 8 2	10,516 15 1	3,784 3 2	3,929 7 1	2,164 7 0
Average annual charge per prisoner	24 10 1	12 9 1	19 13 11	15 18 11	17 0 1	10 8 5	20 13 7	13 11 11	17 3 7
MAINTENANCE OF PRISONERS.									
Victualling of prisoners	212 14 9	1,581 2 5	423 9 11	598 4 3	472 13 4	2,978 9 1	627 8 5	828 5 10	432 9 7
Medicines, surgical instruments, &c.	5 19 2	46 0 8	12 15 2	15 5 4	12 16 4	112 15 1	11 19 6	25 17 5	12 12 7
Fuel, light, water, soap, cleaning articles, &c.	213 11 5	695 2 9	339 15 9	721 12 10	418 16 9	1,598 9 1	749 13 6	546 3 7	309 19 9
Clothing of prisoners, bedding, furniture, kitchen utensils, crockery, &c.	89 3 10	455 0 7	144 16 4	182 14 9	205 0 0	845 13 9	159 12 4	253 17 3	118 11 6
Total expenses of maintenance	521 9 2	2,777 6 5	920 17 2	1,517 17 2	1,109 6 5	5,535 7 0	1,548 13 9	1,654 4 1	873 13 5
Average annual charge per prisoner	8 2 11	6 5 8	7 3 11	7 11 9	6 14 5	5 9 9	8 9 3	5 14 6	6 18 8
OTHER EXPENSES.									
Gratuities on discharge	14 17 7	229 14 0	31 1 3	78 18 5	31 6 11	313 6 3	95 2 7	94 19 8	36 5 10
Ordinary repairs of buildings	228 6 6	231 2 1	93 14 9	166 17 6	81 17 5	657 12 11	273 15 8	138 11 2	293 4 9
Rent	—	—	—	—	—	11 13 3	0 7 6	—	—
Travelling and removal expenses of officers	7 1 9	22 6 10	5 13 6	48 4 5	42 3 7	53 3 5	7 4 6	33 11 0	46 6 6
Incidental expenses	15 5 10	76 1 1	35 17 2	45 11 6	43 2 2	323 9 9	42 4 4	42 19 11	25 9 4
Total of other expenses	265 11 8	559 4 0	166 6 8	339 11 10	198 10 1	1,359 5 7	418 14 7	310 1 9	401 6 5
Average annual charge per prisoner	4 3 0	1 5 4	1 6 0	1 14 0	1 4 1	1 6 11	2 5 9	1 1 5	3 3 8
GROSS TOTAL EXPENSES FOR THE YEAR.									
Aggregate	2,355 4 5	8,842 6 6	3,608 10 9	5,046 8 6	4,113 4 8	17,411 7 8	5,751 11 6	5,893 12 11	3,439 6 10
Per prisoner	36 16 0	20 0 1	28 3 10	25 4 8	24 18 7	17 5 1	31 8 7	20 7 10	27 5 11

RETURN showing the EXPENDITURE under each Head of Service in the Year ended 31st March 1894—*cont.*

HEADS OF SERVICE.	NORTHAMPTON.	NORWICH.	NOTTINGHAM.	OXFORD.	PENTONVILLE.	PLYMOUTH.	PORTSMOUTH.	PRESTON.
Daily Average - - - -	M. 103; F. 6.	M. 104; F. 9.	M. 144; F. 14.	M. 59; F. 3.	M. 1,686.	M. 48; F. 9.	M. 106; F. 20.	M. 306; F. 75.
COST OF STAFF.	£ s. d.	£ s. d.	£ s. d.	£ s. d.	£ s. d.	£ s. d.	£ s. d.	£ s. d.
Pay and allowances of officers, including uniforms, &c. - - - - - - - -	2,210 14 3	2,648 18 11	2,688 6 3	1,892 8 2	11,348 15 6	1,459 19 0	2,235 4 9	4,991 5 3
Average annual charge per prisoner - - -	20 5 8	23 8 10	17 0 4	30 10 5	10 9 0	25 12 3	17 14 10	13 2 0
MAINTENANCE OF PRISONERS.								
Victualling of prisoners - - - - -	399 19 0	373 19 11	575 8 6	200 18 6	3,319 6 6	185 13 3	375 9 10	1,176 18 3
Medicines, surgical instruments, &c. - - -	9 6 5	17 0 2	15 10 3	9 15 3	78 4 3	5 6 0	6 10 1	28 6 0
Fuel, light, water, soap, cleaning articles, &c. -	330 3 6	497 11 2	392 8 3	296 1 4	2,236 14 5	195 4 5	293 11 4	734 13 1
Clothing of prisoners, bedding, furniture, kitchen utensils, crockery, &c. - - - -	96 19 11	159 0 9	300 0 1	93 10 8	965 13 6	75 3 4	76 10 11	303 11 10
Total expenses of maintenance - - -	836 8 10	1,047 12 0	1,283 7 1	600 5 9	6,599 18 8	461 7 0	752 2 2	2,243 9 7
Average annual charge per prisoner - -	7 13 6	9 5 5	8 2 5	9 13 8	6 1 7	8 1 11	5 19 5	5 17 9
OTHER EXPENSES.								
Gratuities on discharge - - - -	32 16 0	31 9 1	38 8 1	17 5 0	526 18 11	33 12 3	42 16 10	113 3 3
Ordinary repairs of buildings - - - -	54 2 9	294 15 5	124 17 5	29 4 7	523 1 0	84 7 10	44 7 1	618 8 11
Rent - - - - - - - -	—	21 7 11	51 10 5	—	—	—	—	—
Travelling and removal expenses of officers - -	12 19 8	22 13 6	35 15 1	8 12 1	76 3 1	14 11 4	18 5 0	91 6 8
Incidental expenses - - - - -	34 3 0	30 5 4	54 17 2	16 5 9	111 9 9	17 2 9	27 3 1	75 13 11
Total of other expenses - - - -	134 1 5	400 11 3	305 8 2	71 7 5	1,237 12 9	149 14 2	132 12 0	898 12 9
Average annual charge per prisoner - -	1 4 7	3 10 11	1 18 8	1 3 0	1 2 9	2 12 6	1 1 0	2 7 2
GROSS TOTAL EXPENSES FOR THE YEAR.								
Aggregate - - - - - - - -	3,181 4 6	4,097 2 2	4,277 1 6	2,564 1 4	19,186 6 11	2,071 0 2	3,119 18 11	8,133 7 7
Per prisoner - - - - - - -	29 3 9	36 5 2	27 1 5	41 7 1	17 13 4	36 6 8	24 15 3	21 6 11

RETURN showing the EXPENDITURE under each Head of Service in the Year ended 31st March 1894—*cont.*

HEADS OF SERVICE.	READING.	RUTHIN.	ST. ALBANS.	SHEPTON MALLET.	SHREWSBURY.	STAFFORD.	STRANGEWAYS.	SWANSEA.
Daily Average - - - -	M. 154; F. 10.	M. 24; F. 2.	M. 77; F. 4.	M. 80; F. 6.	M. 101; F. 11.	M. 342; F. 67.	M. 749; F. 360.	M. 108; F. 19.
COST OF STAFF.	£ s. d.	£ s. d.	£ s. d.	£ s. d.	£ s. d.	£ s. d.	£ s. d.	£ s. d.
Pay and allowances of officers, including uniforms, &c. - - - - - - -	2,500 0 8	1,245 16 5	1,629 10 2	1,949 6 7	2,351 5 3	5,647 7 1	10,170 0 4	2,541 18 2
Average annual charge per prisoner - - -	15 4 11	47 18 4	20 2 5	22 13 4	20 19 11	13 16 2	9 3 5	20 0 4
MAINTENANCE OF PRISONERS.								
Victualling of prisoners - - - - -	506 14 9	136 1 1	224 11 10	306 4 6	392 0 8	1,358 3 5	3,307 7 1	385 5 4
Medicines, surgical instruments, &c. - - -	1 14 10	—	2 9 8	4 6 0	7 11 6	48 6 4	108 7 0	—
Fuel, light, water, soap, cleaning articles, &c -	414 12 7	108 18 11	203 4 9	274 8 0	366 12 11	909 9 6	1,563 11 3	340 15 11
Clothing of prisoners, bedding, furniture, kitchen utensils, crockery, &c. - - - - -	222 5 2	24 3 11	61 15 5	127 18 9	118 7 11	323 19 2	979 1 8	106 13 11
Total expenses of maintenance - -	1,145 7 4	269 3 11	492 1 8	712 17 3	884 13 0	2,639 18 5	5,958 7 0	832 15 2
Average annual charge per prisoner - -	6 19 8	10 7 1	6 1 5	8 5 9	7 17 11	6 9 1	5 7 5	6 11 2
OTHER EXPENSES.								
Gratuities on discharge - - - - -	82 2 11	10 0 1	42 1 5	43 4 6	24 11 0	179 14 5	231 16 11	42 15 5
Ordinary repairs of buildings - - - -	60 14 4	177 2 9	21 3 5	66 18 3	79 8 7	422 19 0	498 16 0	160 16 2
Rent - - - - - - -	—	—	—	—	2 0 0	—	112 6 9	—
Travelling and removal expenses of officers - -	3 16 0	2 0 0	22 19 6	2 0 0	3 1 9	5 17 0	173 5 5	52 6 0
Incidental expenses - - - - - -	33 14 10	6 11 1	16 18 4	25 6 3	22 13 6	60 6 0	148 8 4	26 16 2
Total of other expenses - - - - -	180 8 1	195 13 11	103 2 8	137 9 0	131 14 10	668 16 5	1,164 13 5	282 13 9
Average annual charge per prisoner - -	1 2 0	7 10 6	1 5 6	1 12 0	1 3 6	1 12 8	1 1 0	2 4 6
GROSS TOTAL EXPENSES FOR THE YEAR.								
Aggregate - - - - - - - -	3,825 16 1	1,710 14 3	2,224 14 6	2,799 12 10	3,367 13 1	8,956 1 11	17,293 0 9	3,657 7 1
Per prisoner - - - - - - -	23 6 7	65 15 11	27 9 4	32 11 1	30 1 4	21 17 11	15 11 10	28 16 0

RETURN showing the EXPENDITURE under each Head of Service in the Year ended 31st March 1894—*cont.*

HEADS OF SERVICE.	USK.	WAKEFIELD.	WANDSWORTH.	WARWICK.	WINCHESTER.	WORCESTER.	WORMWOOD SCRUBS.	YORK.
Daily Average	M. 81; F. 13.	M. 534; F. 71.	M. 1,080.	M. 102; F. 6.	M. 295; F. 26.	M. 115; F. 14.	M. 1,012; F. 223.	M. 65; F. 17.
COST OF STAFF.	£ s. d.	£ s. d.	£ s. d.	£ s. d.	£ s. d.	£ s. d.	£ s. d.	£ s. d.
Pay and allowances of officers, including uniforms, &c.	1,911 6 5	8,466 4 0	11,560 3 5	2,881 1 6	4,612 15 5	3,728 15 4	12,648 18 4	1,888 10 6
Average annual charge per prisoner	20 6 8	13 19 9	10 14 1	26 13 7	14 7 5	28 18 1	10 4 10	23 0 8
MAINTENANCE OF PRISONERS.								
Victualling of prisoners	307 13 4	2,101 17 10	3,642 2 2	446 1 3	1,031 19 3	416 3 6	5,177 13 9	238 6 6
Medicines, surgical instruments, &c.	0 1 0	47 4 2	93 8 11	26 12 10	35 3 9	10 1 9	209 12 1	7 0 7
Fuel, light, water, soap, cleaning articles, &c.	233 9 9	1,080 15 8	2,508 9 3	363 12 11	782 11 2	454 9 0	4,141 11 5	278 2 11
Clothing of prisoners, bedding, furniture, kitchen utensils, crockery, &c.	112 0 11	801 15 7	1,196 5 6	143 17 11	384 18 11	85 6 3	1,850 2 3	79 10 3
Total expenses of maintenance	653 5 0	4,031 13 3	7,440 5 10	980 4 11	2,234 13 1	966 0 6	11,378 19 6	603 0 3
Average annual charge per prisoner	6 19 0	6 13 4	6 17 9	9 1 6	6 19 3	7 9 10	9 4 3	7 7 1
OTHER EXPENSES.								
Gratuities on discharge	29 8 5	219 3 1	618 8 10	69 6 3	105 10 3	59 17 6	769 9 11	24 14 9
Ordinary repairs of buildings	71 9 11	443 8 6	401 12 2	116 8 4	314 17 10	117 19 1	666 19 6	111 15 6
Rent	—	—	—	—	1 10 0	—	16 9 4	—
Travelling and removal expenses of officers	27 2 9	104 7 2	53 8 7	38 1 6	32 1 10	6 6 0	193 2 5	2 19 0
Incidental expenses	18 11 10	131 1 4	159 2 10	30 3 3	58 5 4	51 6 11	255 12 4	36 4 11
Total of other expenses	146 12 11	898 0 1	1,232 12 5	253 19 4	512 5 3	235 9 6	1,901 13 6	175 14 2
Average annual charge per prisoner	1 11 2	1 9 9	1 2 10	2 7 0	1 11 11	1 16 6	1 10 10	2 2 10
GROSS TOTAL EXPENSES FOR THE YEAR.								
Aggregate	2,711 4 4	13,395 17 4	20,233 1 8	4,115 5 9	7,359 13 9	4,930 5 4	25,929 11 4	2,667 4 11
Per prisoner	28 16 10	22 2 10	18 14 8	38 2 1	22 18 7	38 4 5	20 19 11	32 10 7

Appendix No. 15.

Detailed Statements of the Expenditure in Local Prisons yearly from 1867 to 1894.

The Tables on the following pages give the gross expenditure of the prisons, with the totals exclusive of new buildings during the 26½ years from 1867–8 to 1893–94. Also the totals exclusive of new buildings, &c., and of the additional charges for escorting prisoners, which were not included in the returns before 1877–8, and for their gratuities for the fourteen years ended 1893–94.

In considering these figures, however, it must be borne in mind that it is impossible to infer from them with any degree of precision, the financial effect of the Prison Act, 1877, because the information which we have as to the expenditure under the local authorities is most incomplete and without uniformity; that the old statistical tables of expenditure were both incomplete and inconsistent and did not include all the charges which are now borne on the prison vote; because we cannot assume that the expenditure of the local authorities in the past is the limit of what would have been their subsequent expenditure; and because the differences between the practices of Government and of the various local authorities further baffle comparison.

The statement gives the gross expenditure and the expenditure under each sub-head from 1867–8 to 1877–8, and from 1878–9 to 1893–94. The sub-heads before and after 1878 do not agree, and since 1885, we have for simplicity combined and re-arranged several of our sub-heads, so that a comparison of the sub-heads of the two periods is impossible. The notes attached to these tables show also that our expenditure includes many items not included at all in the returns of expenditure before 1878.

ABSTRACT of such of the EXPENSES of LOCAL PRISONS from 1867 to 1878, now borne on the vote for Prisons, as are shown in the Returns made in those Years.

HEADS OF SERVICE.	Year 1867–68. Prisoners. Male - 14,911 Female - 3,766 = 18,677	Year 1868–69. Prisoners. Male - 16,162 Female - 3,918 = 20,080	Year 1869–70. Prisoners. Male - 15,881 Female - 3,949 = 19,830	Year 1870–71. Prisoners. Male - 14,576 Female - 3,889 = 18,465	Year 1871–72. Prisoners. Male - 13,484 Female - 4,021 = 17,505	Year 1872–73. Prisoners. Male - 13,586 Female - 4,094 = 17,680
	£ s. d.	£ s. d.	£ s. d.	£ s. d.	£ s. d.	£ s. d.
Salary - - - -	195,701 3 0	198,954 11 0	199,826 0 0	200,251 14 5	202,042 4 6	207,814 11 4
Clothing and allowances - -	11,887 12 8	10,568 8 2	11,587 9 6	10,857 0 11	11,949 19 8	11,190 15 10
Diet - - - - -	124,382 3 8	120,312 16 11	112,556 0 6	110,290 15 5	105,097 13 0	110,704 13 6
Sick allowances—medicines -	5,422 6 3	5,589 11 8	5,851 15 5	6,057 19 9	5,455 16 0	5,586 8 5
Clothing, washing, cooking -	32,048 3 0	34,329 14 9	32,244 1 6	28,288 12 0	28,315 7 9	33,111 16 2
Earnings, or other payments on discharge.	3,807 17 11	3,890 13 11	4,139 16 1	3,888 3 10	3,595 2 8	3,936 3 3
Ordinary repairs - - -	22,250 11 2	23,205 3 3	24,313 6 9	23,690 3 7	20,521 3 7	20,551 19 1
Rent, rates, taxes - - -	2,927 0 8	2,533 11 8	2,297 7 8	1,822 5 5	1,968 10 10	2,323 9 1
Fuel and light - - -	37,127 9 2	36,935 19 8	37,926 15 11	38,121 19 7	39,266 15 0	51,129 5 6
Furniture, bedding, &c. - -	9,650 19 9	10,855 3 4	8,298 5 2	7,119 0 8	8,666 10 10	7,439 14 4
Removal of prisoners - -	6,553 19 9	5,970 3 8	5,623 7 5	5,729 19 11	5,742 16 2	5,558 6 7
Other establishment charges -	23,582 10 2	23,506 8 8	23,008 2 1	18,722 8 5	17,568 3 6	18,838 11 6
Cost of new buildings, additions, alterations, &c.	141,240 0 5	95,681 9 5	131,575 2 11	70,210 8 9	102,863 13 2	38,980 8 10
Interest paid for loans for new buildings, alterations, &c.	54,511 6 4	45,827 19 11	45,273 14 4	47,863 1 8	46,294 9 8	43,536 7 2
Gross Totals - - -	671,093 3 11	618,161 16 0	644,521 5 3	569,913 14 4	599,348 11 4	560,702 10 7
Totals exclusive of cost of new buildings, additions, alterations, &c., and interest paid for loans for new buildings, alterations, &c. - - -	475,341 17 2	476,652 6 8	467,672 8 0	454,840 3 11	450,190 8 6	478,185 14 7

ABSTRACT of such of the EXPENSES of LOCAL PRISONS from 1867 to 1878, now borne on the vote for Prisons, as are shown in the Returns made in those Years—*cont.*

HEADS OF SERVICE.	Year 1873-74. Prisoners.	Year 1874-75. Prisoners.	Year 1875-76. Prisoners.	Year 1876-77. Prisoners.	1877-78. Half-year only. Prisoners.
	Male - - 13,791 Female - - 4,105 17,896	Male - - 14,433 Female - - 4,054 18,487	Male - - 14,916 Female - - 4,070 18,986	Male - - 16,134 Female - - 4,227 20,361	Male - - 16,685 Female - - 4,148 20,833
	£ s. d.	£ s. d.	£ s. d.	£ s. d.	£ s. d.
Salary - - - - -	211,026 4 4	212,729 8 8	218,388 13 5	222,487 4 3	113,783 4 1
Clothing and allowances - -	12,586 3 8	12,053 18 5	12,677 12 4	11,873 14 3	5,840 7 3
Diet - - - -	111,836 8 4	104,038 12 8	109,443 7 0	120,769 1 3	64,531 8 3
Sick allowances—medicines - -	5,037 17 1	6,099 10 5	5,437 17 9	5,415 12 3	2,879 14 10
Clothing, washing, cooking - -	30,001 19 7	29,855 13 11	30,248 16 1	29,682 11 0	12,754 4 10
Earnings, or other payments on discharge.	3,894 5 5	3,839 10 10	3,751 13 9	4,153 4 8	2,448 5 7
Ordinary repairs - - -	20,040 10 1	22,795 14 3	23,383 8 2	21,905 16 0	11,088 9 8
Rent, rates, taxes - - -	2,282 7 9	2,185 4 11	2,303 5 11	2,500 18 5	1,967 6 1
Fuel and light - - - -	53,309 1 1	47,147 4 6	46,149 1 5	42,348 10 2	27,137 1 0
Furniture, bedding, &c. - -	7,768 8 2	8,420 3 6	8,862 17 10	8,881 7 4	4,621 2 5
Removal of prisoners - - -	5,293 13 5	5,698 19 10	5,508 8 4	6,045 12 0	3,607 7 6
Other establishment charges -	19,777 16 10	18,050 13 11	17,521 7 9	19,005 2 3	9,791 8 4
Cost of new buildings, additions, alterations, &c.	34,285 7 3	37,998 19 7	27,683 3 9	29,965 17 6	4,609 1 1
Interest paid for loans for new buildings, alterations, &c.	40,202 7 3	39,856 4 1	36,458 12 9	33,298 6 1	15,173 5 5
Gross Totals - - -	557,342 10 3	550,769 19 6	547,818 6 3	558,332 17 5	280,232 6 4
Totals exclusive of cost of new buildings, additions, alterations, &c., and interest paid for loans for new buildings, alterations, &c.	482,854 15 9	472,914 15 10	483,676 9 9	495,068 13 10	260,449 19 10

NOTE.—The Government vote for prisons includes all expenses of bringing up prisoners to court, which were in former years, in many cases, charged as police expenses, and are not included in this return. This would make a large addition. The expenses of county officers in regard to accounts of prisons, and of county surveyors as regards buildings, &c., and other matters such as are now included in the vote for prisons, were not shown in these years as prison expenses, and are not included in this return; and certain salaries are also excluded. Certain expenses in connexion with reformatories were, in the years 1878-79, 1879-80 and 1880-81, paid from prison vote, which were not paid formerly as prison expenses. The same is true as regards certain expenses for criminal lunatics now paid out of prison vote, and also certain expenses of prosecution. There are, no doubt, other items of difference in the mode of charging expenses. The practice of paying for new works by loan, of which the repayment is spread over several years, is not followed in the Government prisons, but the expenses incurred on all works executed are paid within the year. Various large items of expenditure are known to have been omitted from these returns,

ABSTRACT of EXPENSES of LOCAL PRISONS since the transfer to Government, *i.e.*, from the Year 1878–79 to 1893–94.

SERVICE.	Year 1878–79. Prisoners. Male - 15,887; Female - 3,931 — 19,818	Year 1879–80. Prisoners. Male - 15,929; Female - 3,906 — 19,835	Year 1880–81. Prisoners. Male - 14,607; Female - 3,420 — 18,027	Year 1881–82. Prisoners. Male - 14,306; Female - 3,492 — 17,798	Year 1882–83. Prisoners. Male - 14,334; Female - 3,542 — 17,876
	£ s. d.	£ s. d.	£ s. d.	£ s. d.	£ s. d.
Pay and allowances of officers, including uniform -	(*a*) 216,617 16 3	(*c*) 223,107 10 5	223,444 3 4	211,143 13 2	210,706 17 5
Victualling of prisoners - - - - - -	83,545 19 10	96,360 1 2	92,788 19 4	73,902 17 7	80,616 4 0
Clothing of prisoners - - - - - -	19,557 2 7	23,364 17 4	17,821 10 11	7,189 9 10	13,999 10 10
Bedding of prisoners - - - - - -	4,590 14 7	5,690 6 7	4,292 9 6	1,354 2 7	1,591 14 11
Medicines, surgical instruments, &c. - - -	1,073 14 0	1,460 2 8	1,846 4 6	1,675 0 10	1,570 4 1
Gratuities to prisoners - - - - - -	4,812 15 0	6,429 11 2	6,359 1 7	6,755 2 9	7,225 11 6
Furniture, kitchen utensils, &c. - - - - -	2,036 0 2	4,382 14 2	5,076 19 3	2,748 18 6	3,623 18 1
Fuel, light, and water - - - - - -	27,493 1 10	38,744 7 7	34,990 18 3	34,591 3 3	32,574 9 0
Soap, scouring and cleaning articles - - -	5,367 13 4	5,654 4 0	4,781 18 0	3,531 19 1	4,264 9 10
Rent - - - - - - - - -	34 0 3	(*d*) 1,667 5 7	1,398 17 5	1,758 0 1	878 17 0
(*e*) Escort and conveyance of prisoners - - -	27,392 3 4	36,715 5 1	36,323 17 3	36,401 11 11	37,185 7 3
New buildings and alterations - - - -	32,848 12 3	41,995 18 11	31,467 4 1	30,891 8 2	37,571 5 5
Ordinary repairs - - - - - -	7,718 15 2	13,121 2 0	11,919 15 1	11,928 19 4	12,437 9 9
Incidental expenses - - - - - -	5,777 5 8	4,351 5 8	4,888 0 1	4,706 6 11	4,435 18 1
Carriage of provisions and stores - - -	1,263 13 6	1,005 17 2	1,045 11 8	865 9 1	806 10 10
	(*b*) 440,129 7 9	504,050 9 6	478,445 10 3	(*f*) 429,444 3 1	449,488 8 0
Totals exclusive of new buildings and alterations -	407,280 15 6	462,054 10 7	446,978 6 2	398,552 14 11	411,917 2 7
Totals exclusive of new buildings and alterations, also of estimated amounts of additional charges thrown upon the prison vote, as explained on page 1 of this memorandum, viz., 28,000*l.* per annum in respect of escort and conveyance of prisoners, and of 2,000*l.* or 3,000*l.* per annum in respect of gratuities to prisoners - - - - - -	376,280 15 6	431,054 10 7	415,978 6 2	367,552 14 11	380,917 2 7

(*a*), (*b*), (*c*), (*d*), (*e*), (*f*), see p. 78.

ABSTRACT of EXPENSES of LOCAL PRISONS since the transfer to Government, *i.e.*, from the Year 1878–79 to 1893–94—*cont.*

SERVICE.	Year 1883–84. Prisoners. Male - 13,706 Female - 3,488 = 17,194	Year 1884–85. Prisoners. Male - 13,360 Female - 3,259 = 16,619	Year 1885–86. Prisoners. Male - 12,467 Female - 2,908 = 15,375	Year 1886–87. Prisoners. Male - - 12,244 Female - - 2,722 = 14,966	Year 1887–88. Prisoners. Male - 12,567 Female - 2,552 = 15,119
	£ s. d.	£ s. d.	£ s. d.	£ s. d.	£ s. d.
Pay and allowances of officers, including uniform -	209,886 0 7	212,024 16 8	208,792 0 3	207,172 17 1	204,413 7 1
Victualling of prisoners - - - - -	77,045 14 11	68,385 2 10	58,008 11 3	51,228 10 3	52,034 12 9
Clothing of prisoners - - - - -	13,418 17 3	13,868 9 8	} 18,359 19 9	17,314 11 5	17,466 14 8
Bedding of prisoners - - - - -	1,740 4 2	1,790 11 1			
Medicines, surgical instruments, &c. - - -	1,575 8 7	1,496 1 3	1,438 18 4	1,312 7 8	1,335 9 0
Gratuities to prisoners - - - - -	7,076 11 5	7,279 10 2	6,914 11 10	6,836 19 10	6,675 11 10
Furniture, kitchen utensils, &c. - - - -	3,304 12 11	3,432 15 11	(g) ——		
Fuel, light, and water - - - - -	29,699 14 4	28,691 9 7	} 32,555 17 4	30,978 15 6	31,849 4 4
Soap, scouring and cleaning articles - - -	4,066 9 0	3,841 18 10			
Rent - - - - - - - -	581 11 1	344 16 7	146 8 8	94 5 6	235 18 7
(e) Escort and conveyance of prisoners - - -	33,971 4 7	32,442 15 2	(h) 38,928 13 3	32,041 17 5	33,215 6 0
New buildings and alterations - - - -	40,448 13 9	38,382 18 9	40,122 5 10	42,216 5 2	33,316 14 6
Ordinary repairs - - - - - -	12,522 10 0	13,061 19 11	12,381 16 9	12,148 18 3	10,183 10 11
Incidental expenses - - - - -	4,936 8 8	4,460 7 1	5,099 0 8	5,041 4 10	——
Carriage of provisions and stores - - - -	657 11 10	608 6 3	(i)		4,619 14 1
	440,931 13 1	430,111 19	422,748 3 11	406.386 12 11	395,346 3 9
Totals exclusive of new buildings and alterations -	400,482 19 4	391,729 1 0	382,625 18 1	364,170 7 9	362,029 9 3
Totals exclusive of new buildings and alterations, also of estimated amounts of additional charges thrown upon the prison vote, as explained on page 1 of this memorandum, viz., 28,000*l.* per annum in respect of escort and conveyance of prisoners, and of 2,000*l.* or 3,000*l.* per annum in respect of gratuities to prisoners - - - - - - -	369,482 9 4	360,729 1 0	351,625 18 1	333,170 7 9	331,029 9 3

(*e*), (*g*), (*h*), (*i*), see p. 78.

ABSTRACT of EXPENSES of LOCAL PRISONS since the transfer to Government, *i.e.*, from the Year 1878–79 to 1893–94—*cont.*

SERVICE.	Year 1888–89. Prisoners. Male - 12,673 Female - 2,582 = 15,255	Year 1889–90. Prisoners. Male - 11,852 Female - 2,537 = 14,389	Year 1890–91 Prisoners. Male - 11,118 Female - 2,377 = 13,495	Year 1891–2 Prisoners. Male - 10,946 Female - 2,250 = 13,196	Year 1892–3. Prisoners. Male - 11,504 Female - 2,317 = 13,821	Year 1893–94. Prisoners. Male - 12,170 Female - 2,389 = 14,559
	£ s. d.	£ s. d.	£ s. d.	£ s. d.	£ s. d.	£ s. d.
Pay and allowances of officers, including uniform	201,993 19 10	197,005 12 10	197,451 18 11	202,894 14 6	209,262 19 3	212,160 16 4
Victualling of prisoners	51,159 15 7	50,340 8 9	47,503 4 6	48,659 8 8	50,606 10 1	49,003 19 5
Clothing of prisoners } Bedding of prisoners	15,815 18 1	14,968 10 10	13,685 13 7	14,616 4 3	15,819 3 0	16,224 12 5
Medicines, surgical instruments, &c.	1,434 2 6	1,220 13 11	1,249 0 7	1,265 16 0	1,306 12 5	1,429 12 10
Gratuities to prisoners	6,719 6 4	6,404 3 6	5,752 16 4	5,243 5 9	5,414 4 6	5,643 17 9
Furniture, kitchen utensils, &c.	—	—	—	—	—	—
Fuel, light, and water } Soap, scouring and cleaning articles	31,299 19 9	29,473 3 7	31,465 8 7	35,017 16 9	35,823 13 5	36,108 13 7
Rent	167 15 2	281 11 4	214 9 11	216 10 4	246 19 8	248 11 1
(*e*) Escort and conveyance of prisoners	34,499 10 0	35,027 10 4	33,188 1 10	32,749 0 5	34,087 6 5	37,008 10 1
New buildings and alterations	48,369 3 6	40,598 8 6	34,491 2 10	37,219 11 6	32,403 3 11	24,793 11 2
Ordinary repairs	11,714 19 2	11,420 15 4	13,058 3 4	12,887 12 6	13,920 10 9	12,244 3 7
(*k*) Travelling and removal expenses of officers	—	1,250 10 8	2,458 1 11	1,756 6 9	2,264 18 3	2,272 13 7
Incidental expenses	4,683 15 4	2,928 11 3	2,439 9 9	2,474 0 7	2,748 4 11	3,148 13 9
	407,858 5 3	390,980 0 10	382,957 12 1	395,000 8 0	403,904 6 7	400,288 0 7
Totals exclusive of new buildings and alterations	359,489 1 9	350,381 12 4	348,466 9 3	357,780 16 6	371,501 2 8	375,494 9 5
Totals exclusive of new buildings and alterations, also of estimated amounts of additional charges thrown upon the prison vote, as explained on page 1 of this memorandum, viz., 28,000*l.* per annum in respect of escort and conveyance of prisoners, and of 2,000*l.* or 3,000*l.* per annum in respect of gratuities to prisoners	329,489 1 9	320,381 12 4	318,466 9 3	327,780 16 6	341,501 2 8	345,494 9 5

(*e*), (*k*), see p. 78.

(*a.*) A large amount of charge for uniform clothing belonging to the year 1878-79 did not come into account till 1879-80.

(*b.*) The payments under several sub-heads do not represent in 1878-79 the expense of the whole year, as the bills for only three quarters came due for payment within the year.

(*c.*) Payments to Roman Catholic priests approved during the course of the year 1879-80. Many allowances to officers formerly paid in kind were commuted for money payments. The staff of clerks and storekeepers has been increased in order that the accounts may be put on the footing required for Government purposes, and to enable prisoner-clerks to be dispensed with.

(*d.*) The land tax and tithe rentcharge on several prisons has been redeemed since 1st April 1879. Caretakers were required for disused prisons during 1879-80.

(*e.*) The amounts returned under this head include certain charges formerly paid from police funds, but from the commencement of the Prison Act, 1877, paid as a prison charge, and besides this they include a sum of about 25,000*l.* a year, thrown on prison funds by the decision given in 1882 by the House of Lords in *Mullins* v. *the Treasurer, County of Surrey*, which was also before that borne by the police. Arrears amounting to 104,000*l.* were actually paid in 1881-82, 1882-83, and 1883-84; and to facilitate a fair comparison these have been distributed among the respective years in which they were actually incurred.

(*f.*) An alteration has been made in the periods of rendering certain accounts in order to expedite their completion, the effect of which is that a total sum of 11,183*l.* is charged against this year less than would otherwise have been charged.

(*g.*) From the year 1885-6 the cost of "Furniture, &c." is included with the united sub-head "Clothing and bedding."

(*h.*) This amount (38,928*l.* 13*s.* 3*d.*) includes a sum of 6,790*l.* for seven years arrears for Middlesex prisoners which if equally distributed over the seven preceding years would increase the total of each of those years by 970*l.* and would correspondingly diminish the amount for the year 1885-6 by 6,790*l.*, and thus decrease the total from 372,591*l.* 4*s.* 2*d.* to 365,801*l.* 4*s.* 2*d.*

(*i.*) From the year 1885-6 the cost of "Carriage, &c." is distributed among the other sub-heads.

(*k.*) Hitherto included in "Incidental expenses.

Up to the year 1886-87, the cost of the Commissioners' Office, amounting to about 20,650*l.* per annum, was shown in these returns, but as the office of the Commissioners and that of the Directors of Convict Prisons have now been amalgamated, the cost, which has been much reduced, cannot be shown separately.

Appendix No. 16.

Return of the number of Sentenced Prisoners in Local Prisons on the 24th April 1894, showing the number of those under sentence for drunkenness, whether in connection with any other crime or not.

—	Population of sentenced Prisoners.		Number of prisoners under sentence for drunkenness, whether in connection with any other crime or not.		Remarks.
	Males.	Females.	Males.	Females.	
Bedford	41	1	1	—	
Birmingham	401	79	44	14	
Bodmin	42	5	4	1	
Brecon	15	3	3	2	
Bristol	116	29	9	6	
Cambridge	84	5	10	1	
Canterbury	112	5	5	2	
Cardiff	158	59	20	10	
Carlisle	70	17	13	5	
Carmarthen	28	3	5	1	
Carnarvon	36	3	4	1	
Chelmsford	192	12	3*	—	* Two of these prisoners are charged with only refusing to quit.
Derby	105	19	22	6	
Devizes	40	6	2	3	
Dorchester	93	5	5	—	
Durham	358	89	59	28	
Exeter	116	16	13	5	
Gloucester	56	14	3	2	
Hereford	22	2	1	1	
Holloway with Newgate.	11	260	—	102	
Hull	174	26	17	10	
Ipswich	73	4	9	1	
Kendal	12	—	3	—	
Knutsford	294	49	12	6	
Lancaster	58	5	13	2	
Leeds	273	86	32	9	
Leicester	94	11	6	3	
Lewes	183	23	7	1	
Lincoln	137	9	9	2	
Liverpool	589	336	38	57	
Maidstone	129	22	13	7	
Newcastle-on-Tyne	212	77	63	39	
Northallerton	83	20	8	2	
Northampton	90	3	7	1	
Norwich	76	7	3	1	
Nottingham	133	17	8	2	
Oxford	66	5	—	1	
Pentonville	1,087	—	61	—	
Plymouth	50	10	3	1	
Portsmouth (Kingston).	112	23	4	2	
Preston	314	84	47	10	
Reading	154	12	6	2	
Ruthin	20	3	1	—	
St. Albans	56	3	4	—	
Shepton Mallet	59	8	3	3	
Shrewsbury	81	12	8	4	
Stafford	312	70	27	16	
Strangeways (Manchester).	720	370	123	101	
Swansea	109	20	28	7	
Usk	71	9	6	4	
Wakefield	467	70	46	11	
Wandsworth	995	—	41	—	
Warwick	81	5	5	1	
Winchester	296	25	19	1	
Worcester	97	5	5	2	
Wormwood Scrubs	1,005	203	5	17	
York	78	15	7	5	
Totals	10,936	2,289	923	521	

APPENDIX No. 17.

RESULTS of an INVESTIGATION made by the REV. G. P. MERRICK, Chaplain of H.M. prisons Holloway and Newgate, into certain PARTICULARS of about TWO THOUSAND PRISONERS which came under his notice during 1893.

Of 600 cases of burglary the youngest offender was 12 years old and the eldest 75.

There were	2	offenders	12	years old.
,,	2	,,	13	,,
,,	7	,,	14	,,
,,	10	,,	15	,,
,,	20	,,	16	,,
,,	41	,,	17	,,
,,	56	,,	18	,,
,,	54	,,	19	,,
,,	37	,,	20	,,
,,	43	,,	21	,,
,,	39	,,	22	,,
,,	21	,,	23	,,

and so on.

It will be observed that there are more burglars at the age of 18 than at any other age, and that from that age the numbers decline very rapidly.

599 men were engaged in 398 burglaries, and—

In	253	cases only	1	man	was the offender.
,,	98	,,	2	men	were engaged.
,,	40	,,	3	,,	,,
,,	5	,,	4	,,	,,
,,	2	,,	5	,,	,,

In 372 burglaries there were 488 men engaged, and the average gain of each man was 12*l.* 18*s.* 8*d.*, the total sum stolen amounting to 6,311*l.* 9*s.* 5½*d.*

In 561 cases of burglary the trades or callings of the offenders were as follows:—

Labourers	- -	261	Dealers	- -	15
Painters	- -	21	Stokers	- -	13
Hawkers	- -	19	Carmen	- -	12
Tailors	- -	18	Porters	- -	11 &c., &c.

With reference to some 422 pickpockets—

Labourers	furnished	150	Painters	furnished	16
Tailors	,,	34	Dealers	,,	15
Hawkers	,,	22	Stokers	,,	13
Shoemakers	,,	17	Printers	,,	12
Laundresses	,,	17	Clerks	,,	11 &c., &c.

In 364 cases of pocket-picking the average amount of money purloined was 4*l.* 11*s.* 9¾*d.* each pocket, or 1,671*l.* 0*s.* 2¾*d.* in all.

The youngest pickpocket out of 443 cases was 13 years of age and the eldest was 66.

The age of	13	produced	2	offenders.	
,,	14	,,	3	,,	
,,	15	,,	1	,,	
,,	16	,,	7	,,	
,,	17	,,	19	,,	
,,	18	,,	30	,,	
,,	19	,,	30	,,	
,,	20	,,	23	,,	
,,	21	,,	32	,,	
,,	22	,,	29	,,	
	23	,,	19	,,	&c., &c.

Of ordinary thieves, the youngest in 1,023 cases was 10 years of age, while the eldest was 72.

10	years of age	produced	1	offender.	
13	,,	,,	1	,,	
14	,,	,,	3	,,	
15	,,	,,	14	,,	
16	,,	,,	16	,,	
17	,,	,,	32	,,	
18	,,	,,	55	,,	
19	,,	,,	49	,,	
20	,,	,,	46	,,	&c., &c.

It will be observed here also what a fatal age 18 is for wrong-doing.

The trades of some 969 thieves were as follows :—

Labourers	293	Laundresses	33
Dealers	67	Clerks	26
Domestic servants	52	Painters	23
Carmen	49	Shoemakers	21
Hawkers	37	Tailors	18

&c., &c.

The product of 925 offences of this kind was on an average 50*l.* 10*s.* 6¼*d.* to each person engaged in them, the total loss being about 47,037*l.* 2*s.* 7½*d.*

In 341 cases of fraud, obtaining goods under false pretences and the like, the youngest offender was 14 years of age and the eldest 78. The numbers of those under 22 years of age are few, but they gradually increase to 32, where they reach their highest point, viz., 21 offenders. This fact is easily explained. The offenders must have reached a certain position, and have gained some experience of men and manners.

309 cases of fraud brought to each person engaged in them an average of 401*l.* 13*s.* 4¼*d.*, the total loss to those affected being 124,115*l.* 11*s.* 10*d.*

In 302 cases the trades or callings of the offenders were as follows :—

Clerks	49	
Agents or travellers	41	
Labourers	21	
Dealers	17	
Servants	10	
Shopkeepers	8	&c., &c.

With reference to cases of indecency of all kinds, the youngest offender was 12 years of age and the eldest 70. Otherwise between the ages of 18 and 46 there was little variation.

Labourers	furnished	29	offenders.	
Painters	,,	6	,,	
Dealers	,,	4	,,	
Tailors	,,	4	,,	&c., out of some 99 cases.

In 80 cases of embezzlement the average amount of money appropriated by each man was 158*l.* 7*s.* 10*d.*, the total sum embezzled reaching 14,575*l.* 1*s.* 5½*d.*

The offenders ranged from 15 to 61 years of age, the ages of 25, 29, 32, and 35 being the most prolific in the production of this class, and the age of 32 reaching the highest point.

In 92 cases of embezzlement the trades or callings of the offenders were as follows :—

Clerks	34	
Travellers or agents	9	
Carmen	7	
Barmen	5	&c., &c.

One is reminded here of the adage, "Opportunity makes the thief."

Appendix No. 18.

Report on Works executed or in progress during the year ended 31st March 1894.

Birmingham.—The improvements in the accomodation for debtors, commenced last year, have been completed, and improvements are in progress in the male reception ward in the provision of waiting boxes. The drainage of the prison is being re-laid.

Bristol.—Wire netting is being fixed to the first floor galleries in the male prison to prevent suicides, and workshops for artificers have been commenced.

Cambridge.—Latrines have been provided in the exercise yards, and water-closets have been substituted for earth-closets in the prison buildings.

Canterbury.—Latrines have been provided in the exercise yards and water-closets have been substituted for earth-closets in the prison buildings.

Quarters for a chief warder and 10 warders have been commenced.

Cardiff.—Improvements have been made in the pit for executions and a shed built over it. The following works have been commenced.—A new reception ward containing 13 cells, 3 waiting boxes, examination room, medical officer's room, baths, store, etc. A hospital for male prisoners containing 7 sick cells, padded cell, observation cell, a ward for 8 patients, medical officer's room, dispensary, w.c.'s, baths, etc.

Carlisle.—Improvements have been made in the drainage.

Carmarthen.—A portion of the buildings at the entrance to the prison, formerly quarters for a principal warder, is being altered so as to provide a sleeping room for officers on duty at the gate, and better accommodation in the female prison.

Carnarvon.—The alterations commenced last year to improve the reception ward for male prisoners have been completed. The matron's old quarters, for some years unoccupied, have been added to those of the chief warder in charge, and alterations made to improve the security of the prison. The ceilings of the cells in the top storey of the prison have been strengthened by the addition of 4 ins. of cement concrete.

Chelmsford.—Quarters have been built for a chief warder. A weigh-bridge has been provided, and a mortuary formed in a disused portion of the prison.

Derby.—Guard-bars have been fixed to some of the cell windows not hitherto provided with this protection. A covered approach has been formed to the entrance of the female prison.

Devizes—Accommodation has been provided for the visitors to both male and female prisoners. The female reception ward has been improved and a w.c. has been provided for the officers.

Workshops for artificers are being formed in a portion of the treadwheel house for some time disused.

Dorchester.—The drainage of the officers' quarters has been improved.

Durham.—The re-drainage of the prison, commenced last year, has been continued and the w.c. apparatus is being improved and brought up to modern requirements. A hood has been fixed in the kitchen to take the steam from the cooking pots. The enclosure wall of the prison has been set back, to provide room for quarters for the married subordinate officers, and 18 warders' quarters have been commenced on the prison ground. 20 hard labour cranks have been provided.

Hereford.—Artificers' workshops have been commenced.

Holloway.—Three compartments have been fitted up in the male prison for solicitors to interview their clients, and two in the female prison. Twelve cells have been fitted up in the female prison for refractory prisoners. The approach road to the prison has been paved with granite pitchers, and the front yard with wood blocks. The medical officer's quarter has been enlarged by the construction of 2 bed-rooms, 2 w.c.'s, a larder, and increase in the size of the kitchen,

Hull.—60 cell windows have been enlarged and fitted with guard-bars outside. A staircase has been formed to provide easy communication between the stores, in the basement, and the offices on the ground floor of F. wing, and hot water piping has been fixed to heat the stores in winter.

An infection ward has been formed in the old disused gaswork buildings, consisting of a ward for three beds, a nurse's room, w.c., &c.

Ipswich.—A photographic studio has been built.

Kirkdale.—The prison having been closed, a large quantity of the useful materials and fittings have been transferred to other prisons.

Knutsford.—Improvements have been carried out so as to give better supervision in the kitchen and bakery. The chapel has been reseated so as to give better accommodation for the female prisoners. The water supply has been improved.

Leeds.—The reconstruction of the drainage, commenced last year, has been continued. The basement corridors of B. and C. wings have been opened up. Eleven cells in B. wing have been improved and properly heated, and three old bath spaces converted into cells. Eight cells in C. wing have also been improved and heated. A hood has been fixed over the washing coppers in the laundry. A photographic studio has been erected. An association cell for three prisoners has been formed by throwing 2 cells into one. Fire places have been formed in two officers' bed-rooms.

Leicester.—Ventilation has been provided in the roofs of A. and B. wings in the male prison, and D. wing of the female prison.

Lewes.—The earth closet in the male reception ward has been removed, and a w.c. substituted. Latrines have been provided in the exercise yards.

An infectious ward has been commenced to be formed out of a portion of a shed formerly used for mat-making.

Liverpool.—The formation of extra cells in spaces formerly occupied by stone stairs in C. and G. wings, commenced last year, has been completed. The ropewalk has been lengthened. A w.c. has been provided for the use of prisoners employed in the kitchen. A scullery has been added to the gate porter's quarter, and means for heating the corridors introduced into the governor's house.

Maidstone.—The reconstruction of the drainage has been completed. The works in progress last year for the provision of quarters for 10 warders have been completed.

Newcastle.—Twenty-one cell windows in the female prison have been enlarged and provided with ventilators and guard-bars. Twenty-six hard-labour cranks have been provided.

Northallerton.—The reconstruction of the drainage of the prison has been commenced.

Northampton.—The chapel has been improved by the addition of two windows, hot water pipes, and a ventilator in the roof for the extraction of foul air. A bedroom has been formed in the female prison for an officer by throwing two cell spaces into one, inserting a large window, and forming a fireplace. The w.c.'s in the prison have been renewed and ventilated.

Nottingham.—A mortuary has been erected, as also a photographic studio. A weighbridge has been provided. Exercise rings have been formed for male prisoners, and a latrine constructed for their use in the yard.

Oxford.—Two cells have been provided with mats for epileptic prisoners, and iron gates fixed at the entrances to the male and female prisons.

Pentonville.—Wire netting has been fixed across the corridors on the first floor of all the wings, to reduce the facilities for committing suicide. The drainage of the prison and quarters has been much improved, and a latrine provided in one of the exercising yards. The works commenced last year for the improvement of the reception ward have been completed.

Plymouth.—A porch and store have been added to the laundry.

Portsmouth (Kingston).—A commencement has been made with works for the substitution of earth-closets by water-closets.

Preston.—The hospitals, male and female, have been improved by re-arrangement of the w.c.'s, baths, sinks, &c., and by an alteration in the windows. Guard-bars have been fixed to many of the cell windows. The ceiling to the basement corridor of B. wing has been removed and the basement opened up. The stores have been re-arranged. Nineteen hard labour cranks have been provided.

Reading.—The artificer's workshops, commenced last year, have been completed. The chapel has been altered and reseated. Accommodation for debtors has been provided in A. wing. Day rooms, &c., being formed; and the stores have been transferred to the entrance wing. An officers' mess has been formed in this wing also.

St. Albans.—The drainage of the prison has been reconstructed and connected with the city sewer. Earth-closets have been replaced by water-closets, and latrines provided in the exercise yard.

Shrewsbury.—Bell communication has been provided between the centre of the prison and the entrance gate.

Stafford.—A w.c. has been provided for the use of the prisoners in the kitchen. Accommodation for debtors has been made in the crescent prison by the formation of day rooms, &c., and a yard has been made, with latrine, for their exercise. Three cells have been formed out of old bath spaces in the basement of B. wing.

Strangeways.—Works have been commenced for the enlargement of the male reception ward and for an infectious ward in the male hospital.

Swansea.—An additional cistern for storage of water in the roof of the male prison has been provided. A new weighbridge has been fixed. The male exercise yard has been enlarged, rings made, and a latrine provided.

Usk.—A supply of water has been laid on by the water company, and hydrants have been fixed as a protection against fire.

Wakefield.—An isolated hospital for infectious cases has been formed out of a disused officer's quarter. It contains three wards, bath-room, nurse's room, closet and sink. A medical officer's room has been formed in the male reception ward.

Wandsworth.—The roofs of the several wings of the prison have been provided with ventilators. Works have been commenced for the construction of a new hospital consisting of 16 sick cells, two observation cells, one padded cell, four wards for 22 patients, medical officer's room, store, two nurses' rooms, dispensary, office, baths, w.c., sinks, &c.

Warwick.—Ten hard labour cranks have been provided. A wing has been partitioned off from the rest of the prison to avoid the cost of artificial heating during the cold weather, as this wing is not at present required for occupation.

Winchester.—The reconstruction of the drainage from the officers' quarters, and the provision of ventilators for the cell windows have been continued. The construction of artificers' workshops has been commenced.

Worcester.—Ventilators have been provided for the cell windows, and means of heating the hall and stair have been introduced to the governor's house.

Wormwood Scrubs.—Wire netting has been fixed at the first floor level across the corridors of the several halls and the infirmary of the male prison, to reduce the facilities for committing suicide. The works commenced last year for the provision of a detached hospital for infectious cases, waiting boxes for prisoners on reception, stores for raw material, provisions, miscellaneous and condemned articles, have been completed. Improvements in the drainage have been continued. Stairs have been formed inside the female infimary to give access to the boiler-room in the basement, and shoots for coal, &c., have been made to the fuel stores in the several halls.

ALTEN BEAMISH,
Surveyor.

Appendix No. 19.

Abstract of Accommodation for Prisoners in the Local Prisons on the 31st March 1894.

Names of Prisons.	Number of Cells.			Number of Rooms.		
	Males.	Females.	Total.	For Males.	For Females.	Total.
Bedford	144	21	165	5	1	6
Birmingham	499	118	617	7	4	11
Bodmin	106	16	122	4	1	5
Brecon	52	13	65	1	1	2
Bristol	191	62	253	3	2	5
Cambridge	110	11	121	3	1	4
Canterbury	186	18	204	4	1	5
Cardiff	217	94	311	2	2	4
Carlisle	115	53	168	3	1	4
Carmarthen	65	13	78	2	2	4
Carnarvon	51	20	71	1	1	2
Chelmsford	306	38	344	4	3	7
Derby	318	51	369	3	1	4
Devizes	168	30	198	2	1	3
Dorchester	148	19	167	3	1	4
Durham	566	168	734	6	3	9
Exeter	246	59	305	4	3	7
Gloucester	261	55	316	3	4	7
Hereford	87	18	105	3	1	4
Holloway	411	448	859	4	6	10
Hull	326	125	451	6	3	9
Ipswich	147	19	166	2	2	4
Kendal	53	15	68	3	1	4
Knutsford	492	121	613	5	2	7
Lancaster	152	26	178	4	—	4
Leeds	428	164	592	7	5	12
Leicester	234	36	270	2	1	3
Lewes	288	74	362	4	3	7
Lincoln	236	49	285	3	1	4
Liverpool	747	437	1,184	6	10	16
Maidstone	211	66	277	5	2	7
Newcastle-on-Tyne	276	101	377	8	2	10
Newgate	137	6	143	—	—	—
Northallerton	136	54	190	3	2	5
Northampton	185	30	215	3	1	4
Norwich	151	13	164	5	2	7
Nottingham	199	27	226	3	2	5
Oxford	135	26	161	2	1	3
Pentonville	1,176	—	1,176	—	—	—
Plymouth	68	26	94	2	1	3
Portsmouth	140	32	172	2	1	3
Preston	381	167	548	3	2	5
Reading	192	29	221	5	1	6
Ruthin	78	6	84	2	1	3
St. Albans	104	15	119	3	1	4
Shepton Mallet	135	39	174	2	3	5
Shrewsbury	180	28	208	4	3	7
Stafford	608	152	760	8	8	16
Strangeways	818	377	1,195	11	5	16
Swansea	160	52	212	3	5	8
Usk	145	49	194	3	2	5
Wakefield	915	210	1,125	13	9	22
Wandsworth	1,158	—	1,158	10	—	10
Warwick	357	50	407	6	6	12
Winchester	375	64	439	5	2	7
Worcester	322	71	393	4	3	7
Wormwood Scrubs	1,054	362	1,416	3	4	7
York	152	14	166	3	7	10
Totals	17,298	4,457	21,755	230	144	374

APPENDIX No. 20

RETURN of the ESTABLISHMENTS of the LOCAL PRISONS in ENGLAND and WALES in the year ended 31st March 1894.

Prisons.	Male Officers.																Female Officers.				
	Governors or Chief Warders in Charge.	Deputy Governors.	Chaplains.	Assistant Chaplains.	Roman Catholic Priests.	Medical Officers.	Assistant Surgeons.	Storekeepers.	Clerks.	Compounders.	Engineers.	Chief Warders.	Principal Warders and other Officers of corresponding Rank.	Warders and other Officers of corresponding Rank.	Assistant Warders and other Officers of corresponding Rank.	Other Subordinate Officers.	Matrons.	Chief Warders.	Principal Warders.	Warders.	Assistant Warders.
Bedford	1	-	1	-	-	1	-	-	1	-	-	-	1	6	5	-	-	-	-	1	1
Birmingham	1	-	1	-	1	1	-	1	5	-	1	1	3	13	20	-	1	-	-	3	4
Bodmin	1	-	1	-	-	1	-	-	1	-	-	-	-	5	4	-	-	-	-	1	1
Brecon	1	-	1	-	-	1	-	-	1	-	-	-	-	3	3	-	-	-	-	1	-
Bristol	1	-	1	-	1		-	-	3	-	-	1	-	7	7	-	-	-	1	-	3
Cambridge	1	-	1	-	-	1	-	-	1	-	-	-	1	5	5	-	-	-	-	1	1
Canterbury	1	-	1	-	1	1	-	-	2	-	-	1	-	6	7	-	-	-	-	1	2
Cardiff	1	-	1	-	1	1	-	-	3	-	1	1	-	9	10	-	-	-	1	2	5
Carlisle	1	-	1	-	1	1	-	-	1	-	-	-	1	5	4	-	-	-	-	1	2
Carmarthen	1	-	1	-	-	1	-	-	1	-	-	-	1	5	3	-	-	-	-	1	1
Carnavon	1	-	1	-	-	1	-	-	1	-	-	-	-	4	4	-	-	-	-	1	1
Chelmsford	1	-	1	-	-	1	-	-	2	-	1	1	-	9	12	-	-	-	-	1	2
Derby	1	-	1	-	1	1	-	-	2	-	-	1	1	7	9	-	-	-	1	1	3
Devizes	1	-	1	-	-	1	-	-	1	-	-	-	1	6	4	-	-	-	-	1	2
Dorchester	1	-	1	-	-	1	-	-	1	-	-	-	1	7	6	-	-	-	-	1	1
Durham	1	-	1	-	1	1	-	1	4	-	1	1	4	11	14	-	1	-	-	3	5
Exeter	1	-	1	-	1	1	-	-	2	-	-	1	-	6	7	-	-	-	-	2	2
Gloucester	1	-	1	-	-	1	-	-	1	-	-	-	1	6	8	-	-	-	-	1	3
Hereford	1	-	1	-	-	1	-	-	1	-	-	-	1	5	4	-	-	-	-	1	1
Holloway (with Newgate)	1	1	1	1	1	1	1	1	8	1	1	2	6	18	30	1	1	-	4	11	25
Hull	1	-	1	-	1	1	-	-	3	-	1	1	2	8	12	-	-	-	1	2	2
Ipswich	1	-	1	-	-	1	-	-	1	-	-	-	1	5	5	-	-	-	-	1	1
Kendal	1	-	1	-	-	1	-	-	1	-	-	-	1	3	2	-	-	-	-	-	-
Knutsford	1	-	1	-	1	1	-	1	3	-	1	1	2	12	15	-	1	-	-	3	4
Lancaster	1	-	1	-	1	1	-	-	1	-	-	-	1	6	6	-	-	-	-	1	1
Leeds	1	-	1	-	1	1	-	1	4	-	1	1	2	10	17	-	1	-	-	3	4

RETURN of the ESTABLISHMENTS of the LOCAL PRISONS in ENGLAND and WALES in the year ended 31st March 1894—*continued.*

Prisons.	Male Officers.																Female Officers.				
	Governors or Chief Warders in Charge.	Deputy Governors.	Chaplains.	Assistant Chaplains.	Roman Catholic Priests.	Medical Officers.	Assistant Surgeons.	Storekeepers.	Clerks.	Compounders.	Engineers.	Chief Warders.	Principal Warders and other Officers of corresponding Rank.	Warders and other Officers of corresponding Rank.	Assistant Warders and other Officers of corresponding Rank.	Other Subordinate Officers.	Matrons.	Chief Warders.	Principal Warders.	Warders.	Assistant Warders.
Leicester	1	-	1	-	-	1	-	-	2	-	-	1	-	6	8	-	-	-	-	1	2
Lewes	1	-	1	-	1	1	-	-	2	-	-	1	-	8	10	-	-	-	1	1	2
Lincoln	1	-	1	-	1	1	-	-	2	-	-	1	-	8	9	-	-	-	-	1	3
Liverpool	1	-	1	-	1	1	1	1	9	1	1	1	8	16	29	2	1	1	1	9	16
Maidstone	1	-	1	-	1	1	-	-	2	-	-	1	1	9	10	-	-	-	-	3	2
Newcastle-on-Tyne	1	-	1	-	1	1	-	-	3	-	1	1	-	8	11	-	1	-	-	3	2
Northallerton	1	-	1	-	1	1	-	-	1	-	-	-	1	6	6	-	-	-	-	1	1
Northampton	1	-	1	-	-	1	-	-	2	-	-	1	-	6	6	-	-	-	-	1	1
Norwich	1	-	1	-	-	1	-	-	2	-	-	1	-	6	7	-	-	-	-	1	2
Nottingham	1	-	1	-	-	1	-	-	2	-	-	1	-	7	7	-	-	-	-	2	2
Oxford	1	-	1	-	-	1	-	-	1	-	-	-	1	5	5	-	-	-	-	1	1
Pentonville	1	1	1	1	1	1	1	1	8	1	1	1	11	27	46	1	-	-	-	-	-
Plymouth	1	-	1	-	-	1	-	-	1	-	-	-	-	5	3	-	-	-	-	1	2
Portsmouth (Kingston)	1	-	1	-	1	1	-	-	2	-	-	1	-	6	6	-	-	-	-	1	2
Preston	1	-	1	-	1	1	1	1	3	-	1	1	2	12	18	-	1	-	-	4	6
Reading	1	-	1	-	-	1	-	-	2	-	-	1	-	6	7	-	-	-	-	1	2
Ruthin	1	-	1	-	-	1	-	-	1	-	-	-	-	4	3	-	-	-	-	1	-
St. Albans	1	-	1	-	-	1	-	-	1	-	-	-	1	4	5	-	-	-	-	1	1
Shepton Mallet	1	-	1	-	-	1	-	-	1	-	-	-	-	6	7	-	-	-	-	1	3
Shrewsbury	1	-	1	-	1	1	-	-	1	-	-	-	1	6	6	-	-	-	-	1	2
Stafford	1	-	1	-	1	1	-	1	3	1	1	1	3	14	23	-	1	-	-	3	6
Strangeways (Manchester)	1	-	1	-	1	1	1	1	9	1	1	1	10	20	35	1	1	1	1	9	16
Swansea	1	-	1	-	1	1	-	-	2	-	-	-	1	6	7	-	-	-	-	1	3
Usk	1	-	1	-	1	1	-	-	1	-	-	-	1	4	3	-	-	-	-	1	-
Wakefield	1	-	1	-	1	1	1	1	5	1	1	1	9	20	30	-	1	-	1	7	6
Wandsworth	1	1	1	1	1	1	1	1	8	1	1	1	11	24	45	1	-	-	-	-	-
Warwick	1	-	1	-	1	1	-	-	2	-	-	1	1	7	9	-	-	-	-	1	3
Winchester	1	-	1	-	1	1	-	1	3	-	1	1	2	10	13	-	-	-	1	-	3
Worcester	1	-	1	-	1	1	-	-	2	-	-	1	-	8	10	-	-	-	-	3	2
Wormwood Scrubs	1	1	1	1	1	1	1	1	9	1	1	1	10	23	44	2	1	1	3	5	16
York	1	-	1	-	1	1	-	-	1	-	-	-	1	6	6	-	-	-	-	1	2

Appendix No. 21.

Notes by the Medical Inspector.

The daily average number of prisoners in the local prisons of England and Wales for the year ended March 31, 1894, was 14,559. Of this number 2,389 were females. The number of deaths from natural cases was 111, or 7·6 per 1,000 of the daily average population. Sixty prisoners were released on medical grounds, exclusive of pregnancy, or at the rate of 4·1 per 1,000. These figures correspond very closely with the mean figures for the six years commencing on the 1st April 1888. Thus, during this period, the mean daily average population was 14,119, the mean annual death-rate was 7·6, and the mean annual rate per 1,000 of releases on medical grounds was 4·5. Reckoning the releases on medical grounds as deaths, and adding them to the actual deaths, the mortality was 12·0 per 1,000 per annum for the period of six years. To count all the releases on medical grounds as deaths is, however, unfair to the prisons, seeing that prisoners are frequently released for diseases that may not prove fatal, as stricture, chronic abscess, debility, abdominal tumour, cataract, paralysis, infectious diseases, and so forth. A deduction of at least 25 per cent. for these cases should be made before the influence of releases on medical grounds on the death-rate can be accurately estimated. Making that deduction, the death-rate per 1,000 per annum for the last six years may be fairly represented by the figure 10·9.

Five prisoners committed suicide during the year, being a less number by three than the annual mean for the last six years. Two of these five prisoners were waiting for trial; of the three remaining, one committed suicide on the seventh day, one on the fourteenth day, and one in the sixth week after reception. These facts tally with and tend to confirm the conclusions arrived at on this subject as the result of careful inquiries made in the year 1880, and again recently. As the result of the first inquiry it was found that the tendency to commit suicide (among the inmates of English and Welsh prisons) was greatest during the earliest weeks of imprisonment, and that a large percentage of the prisoners who committed the act were waiting for trial. The facts themselves and the reasons for the conclusions arrived at are fully set forth in the third annual report of the Commissioners of Prisons.

In the early part of this year an inquiry was made into the circumstances attending the suicides which had taken place in the local prisons in England and Wales during the five years ended March 31, 1893. The results of the inquiry may be briefly set forth as follows:—

Of the 43 prisoners who committed suicide—

16 had been in prison less than 1 week.	
9 ,, ,, 1 week and under 1 month.	
5 ,, ,, 1 month ,, 2 months.	
5 ,, ,, 2 months ,, 3 ,,	
3 ,, ,, 3 ,, ,, 6 ,,	
3 ,, ,, 6 ,, ,, 12 ,,	
2 ,, ,, over 12 months.	
Number of the above under remand - -	9
Awaiting trial - - - - -	10
Undergoing sentences:—	
Less than 1 month - - - - -	4
1 month - - - - - -	2
2 months - - - - - -	2
3 months - - - - - -	2
Over 3 months and up to 6 months - -	3
,, 6 ,, ,, 9 ,, - -	0
,, 9 ,, ,, 12 ,, - -	4
,, 12 ,, ,, 18 ,, - -	2
,, 18 ,, ,, 2 years - - -	0
Penal servitude - - - - -	5
	43

These tables confirm in a striking manner the results arrived at in 1880. The tendency to commit suicide continues to be greater during the first week of imprisonment than at any subsequent period, and it is reasonable to infer that the temptation to commit the act becomes weaker and that the danger of yielding to the temptation becomes less with length of time in prison. If the management of the English and Welsh prisons were characterised by gross inhumanity, as has been alleged by irresponsible writers, not only would the percentage of deaths by suicide be much higher than it is, but the tendency to commit suicide would increase with length of imprisonment. As a matter of fact, a prolonged acquaintance with the interior of an English prison has in most cases the effect of quieting apprehension, and depriving imprisonment of imaginary terrors.

The number of prisoners certified or reported as insane during the year was 354. Of these, 282 were recognised as being insane upon reception. Seventeen more were recognised as insane within a month of reception, and were no doubt unsound in mind on entering prison. Of the residue, many are reported as having been unstable, doubtful or weak-minded when received, so that in but very few cases could the insanity have arisen in prison. Among the probable causes of insanity returned by medical officers are the following:—heredity, epilepsy, alcohol, money troubles, domestic troubles, puerperal fever, lactation, sunstroke, misfortune, worry, disgrace, disappointed love, and irregular life, but in not a single case is imprisonment assigned as the probable cause of the disease. It has been alleged with some confidence by a writer in one of the magazines that many of those who become insane in prison are old prison inmates, and it is stated to be not improbable "that the "evil effect of former periods of imprisonment has had something to do with "making them what they ultimately become." I need not point out the unfairness to the prison authorities of making such statements without at the same time adducing the facts upon which they are founded. I have been at some pains to ascertain how many of the 354 prisoners reported or certified as insane in 1893–94 had been previously in prison, and I am unable to discover any history of imprisonment in more than some twenty cases. The proportion of such cases is certainly very small, yet the public are asked to believe that the ratio of insanity in the prisons has a bearing upon recidivism, and that the mild discipline enforced is a "debasing process" which shakes the "mental equilibrium," and drives the prisoners mad. It would be hard to say in what the discipline of English prisons consists beyond this, namely, that those who are subjected to it are under lock and key, and are required to be cleanly, orderly, and industrious. The lives led by the inmates of the local prisons of England and Wales do not, in fact, differ in any important respect from those of persons outside prison whose habits, whether from choice or necessity, are comparatively sedentary. In an able letter to the "British Medical Journal,"* the Medical Officer of Wandsworth Prison remarks as follows:—"Many thou-"sands of cases with mental symptoms—some real and others feigned—have "come under my observation" (during the past 17 years), "and I can safely "say that the fingers of one hand would more than suffice to reckon the "concrete instances of insanity caused by imprisonment which have come "under my own notice, and I believe the experience of other prison medical "officers would give similar results." Dr. Quinton goes on to show that but a small proportion of the cases of insanity certified or reported upon in prison actually arise in prison, and he proves that facts do not bear out the theory that prison discipline, as carried out in this country, is a cause of mental disease.

Great attention has been paid during the year to warming, ventilation, drainage and other sanitary services. The condition of the prison buildings in all these respects is thoroughly satisfactory.

R. M. Gover, M.D.

* "British Medical Journal," April 7, 1894.

Appendix No. 21.

Table A.

General Medical Statistics of Local Prisons in England and Wales for the year ended 31st March 1894.

Prison.		Daily Average Number of Prisoners during the Year.	Total Number of cases of Sickness treated in Hospital.	Number of Deaths from: Phthisis and Hæmoptysis.	Heart Disease.	Enteric Fever.	Other continued Fevers.	Erysipelas.	Small-pox.	Other eruptive Fevers.	Diarrhœa.	Other Natural Causes.	Alcoholism.	Suicide.	Execution.	Other Non-natural Causes.	Number of Prisoners released on Medical Grounds.
Bedford	Males	56	6	—	—	—	—	—	—	—	—	—	—	—	—	—	—
	Females	2	—	—	—	—	—	—	—	—	—	—	—	—	—	—	—
Birmingham	Males	432	221	—	1	—	—	—	—	—	—	2	—	—	—	—	—
	Females	81	15	—	—	—	—	—	—	—	—	—	—	—	—	—	2
Bodmin	Males	47	5	—	1	—	—	—	—	—	—	—	—	—	—	—	—
	Females	2	—	—	—	—	—	—	—	—	—	—	—	—	—	—	—
Brecon	Males	18	—	—	—	—	—	—	—	—	—	—	—	—	—	—	—
	Females	2	—	—	—	—	—	—	—	—	—	—	—	—	—	—	—
Bristol	Males	164	2	—	—	—	—	—	—	—	—	—	—	—	—	—	1
	Females	39	1	—	—	—	—	—	—	—	—	—	—	—	—	—	1
Cambridge	Males	84	—	—	—	—	—	—	—	—	—	—	—	—	—	—	—
	Females	6	—	—	—	—	—	—	—	—	—	—	—	—	—	—	—
Canterbury	Males	125	18	—	—	—	—	—	—	—	—	—	—	—	—	—	4
	Females	9	1	—	—	—	—	—	—	—	—	—	—	—	—	—	—
Cardiff	Males	187	95	—	—	—	—	—	—	—	—	1	—	—	—	—	—
	Females	62	25	—	—	—	—	—	—	—	—	—	—	—	—	—	—
Carlisle	Males	70	8	—	—	—	—	—	—	—	—	—	—	—	—	—	—
	Females	16	4	—	—	—	—	—	—	—	—	—	—	—	—	—	—
Carmarthen	Males	37	2	—	—	—	—	—	—	—	—	—	—	—	1	—	—
	Females	3	1	—	—	—	—	—	—	—	—	—	—	—	—	—	—
Carnarvon	Males	36	1	—	—	—	—	—	—	—	—	—	—	—	—	—	—
	Females	4	—	—	—	—	—	—	—	—	—	—	—	—	—	—	—
Chelmsford	Males	196	40	—	—	—	—	—	—	—	—	2	—	—	1	—	—
	Females	12	7	—	—	—	—	—	—	—	—	—	—	—	—	—	1
Derby	Males	153	67	—	—	—	—	—	—	—	—	—	—	—	—	—	—
	Females	23	2	—	—	—	—	—	—	—	—	—	—	—	—	—	1
Devizes	Males	53	5	—	—	—	—	—	—	—	—	—	—	—	—	—	—
	Females	5	4	—	—	—	—	—	—	—	—	—	—	—	—	—	—
Dorchester	Males	69	26	1	—	—	—	—	—	—	—	—	—	—	—	—	—
	Females	6	1	—	—	—	—	—	—	—	—	—	—	—	—	—	—
Durham	Males	384	167	—	1	1	—	—	—	—	—	4	—	—	—	—	2
	Females	87	92	—	1	—	—	—	—	—	—	—	—	—	—	—	1
Exeter	Males	129	18	—	—	—	—	—	—	—	—	1	—	—	—	—	1
	Females	15	—	—	—	—	—	—	—	—	—	—	—	—	—	—	—
Gloucester	Males	66	4	—	—	—	—	—	—	—	—	—	—	—	1	—	—
	Females	10	—	—	—	—	—	—	—	—	—	—	—	—	—	—	—
Hereford	Males	41	1	—	—	—	—	—	—	—	—	—	—	—	—	—	—
	Females	4	1	1	—	—	—	—	—	—	—	—	—	—	—	—	—
Holloway	Males	362	483	—	1	—	—	—	—	—	—	3	2	—	1	—	—
	Females	340	478	1	—	—	—	—	—	—	1	3	—	—	—	—	5
Hull	Males	187	5	—	1	—	—	—	—	—	—	—	—	—	—	1	—
	Females	31	4	—	—	—	—	—	—	1	—	—	—	—	—	—	—
Ipswich	Males	73	5	—	—	—	—	—	—	—	—	—	—	2	—	—	3
	Females	6	—	—	—	—	—	—	—	—	—	—	—	—	—	—	1
Kendal	Males	16	—	—	—	—	—	—	—	—	—	—	—	—	—	—	—
	Females	—	—	—	—	—	—	—	—	—	—	—	—	—	—	—	—
Knutsford	Males	289	15	1	—	—	—	—	—	—	—	3	—	1	—	—	1
	Females	54	7	—	—	—	—	—	—	—	—	—	—	—	—	—	1
Lancaster	Males	53	3	—	—	—	—	—	—	—	—	1	—	—	—	—	1
	Females	11	3	—	—	—	—	—	—	—	—	—	—	—	—	—	2
Leeds	Males	351	80	—	—	—	—	—	—	—	—	3	—	—	1	—	8
	Females	91	13	—	—	—	—	—	—	—	—	1	—	—	—	—	3
Leicester	Males	118	2	—	—	—	—	—	—	—	—	—	—	—	—	—	—
	Females	10	1	—	—	—	—	—	—	—	—	—	1	—	—	—	1
Lewes	Males	186	—	—	—	—	—	—	—	—	—	—	—	—	—	—	—
	Females	14	2	—	—	—	—	—	—	—	—	—	—	—	—	—	—
Lincoln	Males	152	3	—	—	—	—	—	—	—	—	—	—	1	1	—	—
	Females	13	1	—	—	—	—	—	—	—	—	—	—	—	—	—	—

General Medical Statistics of Local Prisons in England and Wales, &c.—*cont.*

Prison.		Daily Average Number of Prisoners during the Year.	Total Number of cases of Sickness treated in Hospital.	Number of Deaths from Phthisis and Hæmoptysis.	Heart Disease.	Enteric Fever.	Other continued Fevers.	Erysipelas.	Small-pox.	Other eruptive Fevers.	Diarrhœa.	Other Natural Causes.	Alcoholism.	Suicide.	Execution.	Other Non-natural Causes.	Number of Prisoners released on Medical Grounds.
Liverpool	Males	686	319	2	—	—	—	—	—	—	—	3	—	—	—	—	1
	Females	323	308	—	—	—	—	—	—	—	—	1	—	—	—	—	1
Maidstone	Males	159	52	—	—	—	—	—	—	—	—	—	—	—	—	—	—
	Females	24	13	—	1	—	—	—	—	—	—	—	—	—	—	—	—
Newcastle	Males	216	89	—	1	—	—	—	—	—	—	2	—	—	—	—	—
	Females	73	24	—	—	—	—	—	—	—	—	—	—	—	—	—	2
Northallerton	Males	100	8	—	—	—	—	—	—	—	—	1	—	—	—	—	—
	Females	26	6	—	—	—	—	—	—	—	—	—	—	—	—	—	1
Northampton	Males	103	13	—	1	—	—	—	—	—	—	—	—	—	1	—	—
	Females	6	1	—	—	—	—	—	—	—	—	—	—	—	—	—	—
Norwich	Males	104	37	—	—	—	—	—	—	—	—	1	—	—	—	—	—
	Females	9	5	—	—	—	—	—	—	—	—	—	—	—	—	—	—
Nottingham	Males	144	7	—	—	—	—	—	—	—	—	—	—	1	1	—	2
	Females	14	—	—	—	—	—	—	—	—	—	—	—	—	—	—	—
Oxford	Males	59	4	—	—	—	—	—	—	—	—	1	—	—	—	—	1
	Females	3	—	—	—	—	—	—	—	—	—	—	—	—	—	—	—
Pentonville	Males	1,086	233	2	1	—	—	—	—	—	—	2	—	—	—	—	
	Females	—	—	—	—	—	—	—	—	—	—	—	—	—	—	—	—
Plymouth	Males	48	1	—	—	—	—	—	—	—	—	—	—	—	—	—	—
	Females	9	2	—	—	—	—	—	—	—	—	—	—	—	—	—	—
Portsmouth	Males	106	4	—	—	—	—	—	—	—	—	—	—	—	—	—	2
	Females	20	1	—	—	—	—	—	—	—	—	—	—	—	—	—	2
Preston	Males	306	9	1	1	—	—	—	—	—	—	1	—	—	—	—	
	Females	75	2	—	—	—	—	—	—	—	—	—	—	—	—	—	—
Reading	Males	154	9	—	1	—	—	—	—	—	—	4	—	—	1	—	1
	Females	10	1	—	—	—	—	—	—	—	—	—	—	—	—	—	—
Ruthin	Males	24	5	—	—	—	—	—	—	—	—	—	—	—	—	—	—
	Females	2	—	—	—	—	—	—	—	—	—	—	—	—	—	—	—
St. Albans	Males	77	7	—	—	—	—	—	—	—	—	1	—	—	—	—	—
	Females	4	—	—	—	—	—	—	—	—	—	—	—	—	—	—	—
Shepton Mallet	Males	80	16	—	—	—	—	—	—	—	—	1	—	—	1	1	1
	Females	6	2	—	—	—	—	—	—	—	—	—	—	—	—	—	—
Shrewsbury	Males	101	5	—	—	—	—	—	—	—	—	—	—	—	—	—	—
	Females	11	2	—	—	—	—	—	—	—	—	—	—	—	—	—	—
Stafford	Males	342	132	2	1	—	—	—	—	—	—	3	—	—	1	—	—
	Females	67	22	—	—	—	—	—	—	—	—	—	—	—	—	—	—
Strangeways	Males	749	315	3	1	—	—	—	—	—	—	5	—	—	1	—	6
	Females	360	408	1	2	—	—	1	—	—	—	3	—	—	—	—	1
Swansea	Males	108	3	—	—	—	—	—	—	—	—	—	—	—	—	—	—
	Females	19	1	—	1	—	—	—	—	—	—	—	—	—	—	—	—
Usk	Males	81	—	—	—	—	—	—	—	—	—	—	—	—	—	—	2
	Females	13	—	—	—	—	—	—	—	—	—	1	—	—	—	—	2
Wakefield	Males	534	309	1	—	—	—	—	—	—	—	2	—	—	—	—	1
	Females	71	129	—	—	—	—	—	—	—	—	—	—	—	—	—	—
Wandsworth	Males	1,080	359	1	—	—	—	—	—	—	—	6	—	—	—	—	1
	Females	—	—	—	—	—	—	—	—	—	—	—	—	—	—	—	—
Warwick	Males	102	1	—	—	—	—	—	—	—	—	—	—	—	1	—	1
	Females	6	1	—	—	—	—	—	—	—	—	—	—	—	—	—	—
Winchester	Males	295	52	—	—	—	—	—	—	—	—	—	—	—	1	—	—
	Females	26	23	—	—	—	—	—	—	—	—	—	—	—	—	—	1
Worcester	Males	115	9	—	—	—	—	—	—	—	—	1	—	—	1	—	—
	Females	14	5	—	—	—	—	—	—	—	—	—	—	—	—	—	—
Wormwood Scrubs	Males	1,012	420	1	1	—	—	—	—	—	—	3	—	—	—	—	1
	Females	223	221	—	—	—	—	—	—	—	—	2	—	—	—	—	1
York	Males	65	5	—	—	—	—	—	—	—	—	—	—	—	—	—	—
	Females	17	1	—	—	—	—	—	—	—	—	—	—	—	—	—	—
Totals	Males	12,170	3,705	15	13	1	—	—	—	—	—	57	2	5	15	2	50
	Females	2,389	1,841	3	5	—	—	1	—	1	1	11	1	—	—	—	30
		14,559	5,546	18	18	1	—	1	—	1	1	68	3	5	15	2	80

Appendix No. 21.

Table B.

Particulars of Prisoners released on Medical Grounds from Local Prisons during the year ended 31st March 1894.

Name of Prison.	Sex.	Register No. and Initials of Prisoner.	Date of Reception.	Sentence.	Date of Conviction.	Date of Release.	Disease on account of which Released (as returned by the Medical Officer).	Whether Disease originated before or after Reception into Prison.
Bedford -	—	—	—	—	—	—	—	—
Birmingham	F.	307, M. B.	12 Apr. 1893	7 months' hard labour.	12 Apr. 1893	16 Oct. 1893	Advanced pregnancy.	—
	„	1,194, S. P.	16 Oct. „	1 month hard labour.	16 Oct. „	26 „ „	„	—
Bodmin -	—	—	—	—	—	—	—	—
Brecon - -	—	—	—	—	—	—	—	—
Bristol -	M.	198, P. H. H.	28 Apr. 1893	1 calendar month hard labour.	28 Apr. 1893	2 May 1893	Stricture and perineal abscess.	Before.
	F.	792, M. A. A.	10 July „	12 calendar months' hard labour.	4 Aug. „	5 Oct. „	Bright's disease, weak heart, and dropsy.	„
Cambridge -	—	—	—	—	—	—	—	—
Canterbury	M.	567, D. D.	24 Sept. 1892	1 year	20 Sept. 1892	26 May 1893	Chronic abscess over right collar bone.	After.
	„	293, I. G.	28 June 1893	1 „	23 June 1893	22 Aug. „	Recurrent fever	Before.
	„	514, H. V.	24 Aug. „	1 calendar month.	24 Aug. „	9 Sept. „	Hæmoptysis	After.
	„	66, S. W. G.	21 Apr. „	4 calendar months.	27 June „	17 Oct. „	Acute phthisis	„
Cardiff -	—	—	—	—	—	—	—	—
Carlisle -	—	—	—	—	—	—	—	—
Carmarthen	—	—	—	—	—	—	—	—
Carnarvon -	—	—	—	—	—	—	—	—
Chelmsford -	F.	2,541, L. D.	16 May 1893	3 calendar months.	16 May 1893	1 Aug. 1893	Pregnant	—
Derby - -	F.	738, E. D.	30 Mar. 1893	4 calendar months' hard labour.	5 Apr. 1893	3 July 1893	Pulmonary phthisis.	Before.
Devizes -	—	—	—	—	—	—	—	—
Dorchester -	—	—	—	—	—	—	—	—

Name of Prison.	Sex.	Register No. and Initials of Prisoner.	Date of Reception.	Sentence.	Date of Conviction.	Date of Release.	Disease on account of which Released (as returned by the Medical Officer).	Whether Disease originated before or after Reception into Prison.
DURHAM -	F.	434, M. F.	5 July 1893	3 calendar months' hard labour.	5 July 1893	8 Sept. 1893	Advanced pregnancy.	—
	M.	3,001, J. A.	16 Nov. „	Imprisoned until further order of county court.	14 Nov. „	23 Dec. „	Senile debility	Before.
	„	1,070 H. H. F.	26 June „	12 calendar months' hard labour.	26 June „	10 Feb. 1894	Chronic bronchitis; debility.	After.
EXETER - -	M.	T. 8, J. Q.	6 Feb. 1893	4 years' penal servitude.	3 Jan. „	30 Aug. 1893	Chronic pleuritic effusion (? tuberculosis).	After.
GLOUCESTER -	—	—	—	—	—	—	—	—
HEREFORD -	—	—	—	—	—	—	—	—
HOLLOWAY -	F.	18,820 A. L.	2 Feb. 1893	3 calendar months' hard labour.	2 Feb. 1893	10 Apr. 1893	Advanced pregnancy.	—
		171, M. A. J.	3 Apr. „	21 days' hard labour.	3 Apr. „	13 „ „	„	—
	„	2,131, J. D.	15 Mar. „	3 calendar months' hard labour.	22 Mar. „	12 June „	„	—
	„	7,364, C. E.	31 July „	2 „ „	31 July „	19 Sept. „	„	—
	„	14,485, S. M.	30 Nov. „	3 „ „	30 Nov. „	16 Feb. 1894	„	—
HULL -	—	—	—	—	—	—	—	—
IPSWICH - -	F.	76, E. S.	3 Mar. 1893	4 calendar months' hard labour.	3 Mar. 1893	23 May 1893	Consumption	Before.
	M.	1,060, G. H.	7 Oct. „	14 days' hard labour.	7 Oct. „	11 Oct. „	Age	„
	„	952, W. N.	18 Aug. „	2 calendar months' hard labour.	20 „ „	9 Nov. „	„	„
	„	1,058, J. R.	7 Oct. „	6 „ „	3 „ „	9 Feb. 1894	Consumption	„
KENDAL - -	—	—	—	—	—	—	—	—
KNUTSFORD -	F.	K. C. K. 55, E. P.	10 Oct. 1892	10 years	10 Oct. 1892	7 Apr. 1893	Abdominal tumours.	Before.
	M.	S. 392, T.T.	18 Sept. „	5 „	17 „ „	19 June „	Phthisis	„
LANCASTER -	F.	48, E. C.	13 Apr. 1893	1 month	13 Apr. 1893	22 Apr. „	Approaching accouchement.	—
	„	131, A. H.	6 Sept. 1893	6 weeks	9 Sept. „	4 Oct. „	Debility after accouchement.	Before.
	M.	4,451A, I.M.	26 Aug. 1892	2 years	18 Nov. 1892	28 Mar. 1894	Senility and dropsy.	„
LEEDS - -	M.	3,733, J. T.	9 Mar. 1893	3 months	9 Mar. 1893	17 Apr. 1893	Small-pox	After.
	„	2,117, M. O'G.	14 Oct. 1892	6 „	24 Oct. 1892	20 „ „	„	„
	„	4,135, J. R.	14 Apr. 1893	14 days	14 Apr. 1893	25 „ „	„	„
	„	2,699, W. L.	8 Oct. 1892	6 months	6 Dec. 1892	11 May „	Phthisis	„
	F.	1,344, M. B.	26 Apr. 1893	1 month	6 Apr. 1893	12 May „	Pregnancy	—

Name of Prison.	Sex.	Register No. and Initials of Prisoner.	Date of Reception.	Sentence.	Date of Conviction.	Date of Release.	Disease on account of which Released (as returned by the Medical Officer).	Whether Disease originated before or after Reception into Prison.
LEEDS - -	M.	933, M. H. L.	29 June 1892	18 months	25 July 1892	30 July 1893	Phthisis	Before.
	F.	1,966, B. McC.	18 Oct. 1893	14 days	18 Oct. 1893	21 Oct. „	Pregnancy	—
	M.	2,734, M. F.	13 Dec. 1892	12 months	9 Jan. „	6 Nov. „	Small-pox	After.
	„	5,768, P. M.	14 Sept. 1893	6 „	23 Oct. „	28 „ „	Phthisis	„
	F.	1,800, J. S.	28 Aug. „	2 „	2 Dec. „	12 Jan. 1894	Pregnancy	—
	M.	4,349, E. McD.	5 May	12 „	6 May „	27 Mar. „	Phthisis	After.
LEICESTER -	F.	3,054, A. O.	3 Jan. 1893	4 calendar months' hard labour.	4 Jan. 1893	3 Apr. 1893	Granular contracted kidney.	Before.
LEWES - -	—	—	—	—	—	—	—	—
LINCOLN - -	—	—	—	—	—	—	—	—
LIVERPOOL -	F.	6,958, C. H.	29 Dec. 1892	9 calendar months.	29 Dec. 1892	31 Aug. 1893	Pregnancy	—
	M.	18,464, J. R.	3 Oct. 1893	6 calendar months.	3 Oct. 1893	10 Feb. 1894	Acute tuberculosis and enlarged liver.	Before.
MAIDSTONE -	—	—	—	—	—	—	—	—
NEWCASTLE-ON-TYNE.	F.	943 B. C.	25 Sept. 1893	1 calendar month hard labour.	25 Sept. 1893	19 Oct. 1893	Typhoid	Before.
	„	965 A. B.	30 „ „	„ „	30 „ „	19 „ „	„	„
NORTHALLERTON.	F.	69, J. W.	17 June 1893	1 calendar month.	17 June 1893	26 June 1893	Phthisis	„
NORTHAMPTON	—	—	—	—	—	—	—	—
NORWICH -	—	—	—	—	—	—	—	—
NOTTINGHAM	M.	1,548, W.P.	16 Feb. 1893	2 years' hard labour.	1 Mar. 1893	31 Jan. 1894	General debility	Before
OXFORD - -	M.	Q. 412, A. B.	10 Aug. 1893	3 calendar months' hard labour. Licence revoked.	17 Oct. 1893	2 Mar. 1894	Phthisis pulmonalis.	After.
PENTONVILLE	M.	448, W. F.	14 Apr. 1893	7 days' hard labour.	14 Apr. 1893	17 Apr. 1893	Small-pox	Before.
	„	185, W. B.	5 „ „	6 weeks' hard labour.	5 „ „	18 „ „	„	Doubtful.
	„	809, J. M. D.	26 „ „	7 days' hard labour.	26 „ „	27 „ „	„	Before.
	„	5,603, J. N.	12 Sept. 1892	9 months' hard labour.	12 Sept. 1892	10 May 1893	Abscess in appendix vermiformis; sent to St. Thomas's Hospital for operation.	After.

Name of Prison.	Sex.	Register No. and Initials of Prisoner.	Date of Reception.	Sentence.	Date of Conviction.	Date of Release.	Disease on account of which Released (as returned by the Medical Officer).	Whether Disease originated before or after Reception into Prison.
PENTONVILLE —*cont.*	M.	6,129, G. E. C.	27 Sept. 1892	18 calendar months' hard labour.	12 Sept. 1892	18 Sept. 1893	Cataract in both eyes.	Before.
	„	5,744, E. J.	12 Sept. 1893	12 calendar months' hard labour.	11 Sept. 1893	30 Jan. 1894	Phthisis pulmonalis.	After.
	„	10,654, W. D.	3 Feb. 1894	2 calendar months' hard labour.	3 Feb. 1894	5 Mar. „	Small-pox	„
	„	11,771, H. L.	7 Mar. „	3 months' hard labour.	7 Mar. „	15 „ „	Scarlatina	„
PLYMOUTH	—	—	—	—	—	—	—	—
PORTSMOUTH	M.	165, L. F.	20 May 1893	3 months' hard labour.	20 May 1893	28 June 1893	Tubercular disease of stomach.	Before.
	F.	81, G. W.	4 July „	1 calendar month hard labour.	11 July „	20 July „	Pregnancy.	—
	„	93, M. G.	22 „ „	21 days' hard labour.	22 „ „	26 „ „	„	—
	M.	990, A. M.	13 Jan. „	1 year hard labour.	10 Jan. „	8 Oct. „	Tertiary syphilis.	Before.
PRESTON	M.	708, E. R.	26 May 1893	3 calendar months' hard labour.	26 May 1893	18 July 1893	Strumous axiliary abcesses.	Before.
READING	M.	1,117, C. A.	29 Mar. 1893	12 calendar months' hard labour.	13 Apr. 1893	23 June 1893	Cancer of bladder.	Before.
RUTHIN	—	—	—	—	—	—	—	—
ST. ALBANS	—	—	—	—	—	—	—	—
SHEPTON MALLET.	M.	535, W. D.	11 Mar. 1893	3 calendar months' hard labour.	11 Mar. 1893	12 May 1893	Renal disease	Before.
SHREWSBURY	—	—	—	—	—	—	—	—
STAFFORD	—	—	—	—	—	—	—	—
STRANGEWAYS	M.	24, T. S.	1 April 1893	3 calendar months' hard labour.	1 Apr. 1893	12 Apr. 1893	Small-pox	Before.
	„	98, J. A.	3 „ „	14 days' hard labour or pay 25*s.* 7*d.*	3 „ „	12 „ „	„	„
	„	201, T. F.	6 „ „	1 calendar month hard labour or pay 29*s.*	6 „ „	24 „ „	„	After.
	F.	3,369, M. D.	27 Sept. „	7 days' hard labour.	27 Sept. „	29 Sept. „	Advanced pregnancy.	—
	M.	6,137, J. C.	9 Oct. „	3 calendar months' hard labour.	6 Nov. „	10 Jan. 1894	Tuberculosis.	After.
	„	10,002, H. R.	22 Feb. 1894	1 calendar month hard labour.	22 Feb. 1894	2 Mar. „	Small-pox	Before.
	„	9,988, E. S.	27 „ „	1 calendar month hard labour.	27 „ „	3 „ „	„	„
SWANSEA	—	—	—	—	—	—	—	—

Name of Prison.	Sex.	Register No. and Initials of Prisoner.	Date of Reception.	Sentence.	Date of Conviction.	Date of Release.	Disease on account of which Released (as returned by the Medical Officer).	Whether Disease originated before or after Reception into Prison.
USK - - -	M.	195, W. H. F.	31 May 1892	12 calendar months' hard labour.	29 June 1892	28 Apr. 1893	Paralysis	After.
	F.	1,102, S. E.	22 Mar. 1893	2 calendar months' hard labour.	28 Mar. 1893	22 May „	Pregnant	—
	„	1,655, E. H.	25 Sept. „	1 calendar month hard labour.	25 Sept. „	7 Oct.	„	—
	M.	1,389, E. R.	1 July „	8 calendar months' hard labour.	7 July „	10 Jan. 1894	Heart disease	Before.
WAKEFIELD -	M.	3,608, G. E.	3 Aug. 1892	18 calendar months.	3 Aug. 1892	1 Dec. 1893	Malignant disease of the lungs.	Before.
WANDSWORTH	M.	13,789, W. I.	29 July 1893	1 calendar month hard labour.	29 July 1893	16 Aug. 1893	Erysipelas	After.
WARWICK -	M.	287, H. T.	16 Mar. 1893	15 calendar months' hard labour.	14 Mar. 1893	6 Feb. 1894	Acute diabetes	After.
WINCHESTER -	F.	84,392, A. S.	27 Jan. 1894	4 calendar months' hard labour.	27 Jan. 1894	24 Mar. 1894	Pregnancy	—
WORCESTER -	—	—	—	—	—	—	—	—
WORMWOOD SCRUBS.	F.	34, X. F. T.	12 Jan. 1893	6 years' penal servitude.	9 Jan. 1893	24 Apr. 1893	Cancer of chest	Before.
	M.	9,986, T. A.	18 May „	1 month hard labour.	18 May „	22 May „	Small-pox (to special hospital).	
YORK - -	—	—	—	—	—	—	—	—

Appendix No. 21.

Table C.

Particulars of the Death of each Prisoner who died in the Local Prisons during the Year ended 31st March 1894.

Appendix No. 21.

Table C.

Particulars of the Death of each Prisoner who died in the Local

Name of Prison.	Sex.	Register Number and Initials of Prisoner.	Age at Death.	Date of Reception into a Local Prison.	Sentence.	Date of Conviction.
Bedford -	—	—	—	—	—	—
Birmingham	Male -	6,234, J. R. - -	62	27 January 1893 -	18 months - -	18 March 1893 -
	„ -	2,157, C. H. G. -	17	8 May 1893 -	6 weeks - -	8 May „ -
	„ -	6,669 W. M. S. -	34	4 January 1894 -	14 days - -	4 January 1894
Bodmin -	Male -	461, R. C. - -	67	2 May 1893 -	1 calendar month -	May 1893
Brecon -	—	—	—	—	—	—
Bristol -	—	—	—	—	—	—
Cambridge -	—	—	—	—	—	—
Canterbury	—	—	—	—	—	—
Cardiff -	Male -	1,603, W. M. -	68	7 November 1893	4 calendar months' hard labour.	13 Nov. 1893 -
Carlisle -	—	—	—	—	—	—
Carmarthen	—	—	—	—	—	—
Carnarvon -	—	—	—	—	—	—
Chelmsford -	Male -	5,276, J. McC. -	48	31 July 1893 -	3 calendar months	4 August 1893 -
	„ -	5,589, C. S. - -	45	11 November 1893	Trial - -	—
Derby -	—	—	—	—	—	—
Devizes -	—	—	—	—	—	—
Dorchester -	Male	700, W. J. - -	41	11 September 1893	9 calendar months' hard labour.	28 October 1893
Durham -	Male -	1,633, P. McB. -	21	10 August 1893 -	14 days' hard labour	9 Aug. 1893 -
	Female	1,508, M. A. G. -	54	29 March „ -	12 calendar months' hard labour.	3 April „ -
	Male -	T. 338, D.C. -	59	18 July „ -	3 years' penal servitude.	13 July „ -
	„ -	1,536, D. A. -	39	1 August „ -	2 years' hard labour	16 Oct. „ -
	„ -	280, T. O. - -	40	24 April „ -	12 calendar months' hard labour.	26 June „ -
	„ -	3,895, G. H. - -	22	17 March „ -	12 calendar months' hard labour.	3 April „ -
	„ -	698, T. I. - -	44	1 „ 1894 -	2 months' imprisonment.	28 Feb. 1894 -
Exeter -	Male -	2,190, H. W. -	20	12 September 1892	1 year - -	12 Sept. 1892 -
Gloucester -	—	—	—	—	—	—
Hereford -	Female	57, A. A. - -	42	14 October 1892 -	21 calendar months' hard labour.	3 Dec. 1892 -

Appendix No 21.

Table C.

Prisons during the Year ended 31st March 1894.

Date of Death.	Cause of Death (as returned by the Medical Officer).	Whether Disease originated before or after Reception into Prison.	General Health on Reception into a Local Prison.	Number of former Convictions.	Previous Occupation.
—	—	—	—	—	—
20 April 1893 -	Gouty pericarditis, gouty collapse.	After - -	Good	2	Fitter.
24 May „ -	Abscess of brain - -	Before - -	Apparently good.	—	—
7 Jan. 1894 -	Aortic aneurism, asphyxia	„ - -	Indifferent	—	Labourer.
27 May 1893 -	Heart disease - - -	„ - -	Infirm	4	Hawker.
—	—	—	—	—	—
—	—	—	—	—	—
—	—	—	—	—	—
—	—	—	—	—	—
8 Dec. 1893 -	Pneumonia-albuminuria	Before - -	Bad	—	Labourer.
—	—	—	—	—	—
—	—	—	—	-	—
—	—	—	—	—	—
30 Oct. 1893 -	1. Apoplexy 2. Epilepsy	1. Before. 2. After.	Good	1	Tailor.
2 Dec. „ -	Apoplexy and cerebral disease.	Before -	Fair	—	Labourer.
—	—	—	—	—	—
—	—	—	—	—	—
23 March 1894 -	Phthisis - -	Before -	Bad	3	Labourer.
15 Aug. 1893 -	Heart disease - -	„ - -	Fair	1	Labourer.
24 „ „ -	„ - -	„ - -	„	14	—
9 Nov. „ -	Emphysema lungs - -	„ - -	„	—	Miner.
18 Dec. „ -	Influenza, pneumonia -	After - -	Good	—	Blacksmith.
19 Jan. 1894 -	General tuberculosis -	Before - -	Fair	—	Labourer.
18 Feb. „ -	Epilepsy - -	After - -	Good	4	„
28 Mar. . -	Typhoid fever, pneumonia	Before - -	Indifferent	—	„
6 April 1893 -	Grave's disease - -	Probably before.	Good	—	Soldier.
—	—	—	—	—	—
29 Nov. 1893 -	Chronic pulmonary disease.	Before - -	Not good	9	Servant.

Particulars of the Death of each Prisoner who died in the Local

Name of Prison.	Sex.	Register Number and Initials of Prisoner.	Age at Death.	Date of Reception into a Local Prison.	Sentence.	Date of Conviction.
Holloway -	Female	809, E. H. - -	34	14 April 1893 -	7 days - -	14 April 1893 -
	„ -	1,059, L. B. - -	42	18 „ „ -	1 calendar month -	18 „ „ -
	Male -	3,482, J. J. -	47	26 May „ -	Remand - -	—
	„ -	3,652, H. M. -	17	30 „ „ -	„ - -	—
	Female	2,945, E. F. - -	61	18 „ „ -	12 calendar months	13 June 1893 -
	Male -	7,607, J. P. -	33	3 August „ -	Remand - -	—
	Female	9,753, A. B. - -	28	8 Sept. „ -	14 days - - -	8 Sept. 1893 -
	Male -	12,429, J. W. -	64	21 October „ -	Remand - -	—
	„ -	12,263, C. H. -	78	18 Nov. „ -	„ - -	—
	„ -	15,567, F. W. -	44	11 Dec. „ -	„ - -	—
	Female	9,535, D. C. -	21	5 Sept. „ -	9 calendar months -	16 Oct. 1893 -
Hull -	Male -	124, C. M. - -	49	26 April 1893 -	Remanded - -	—
	„ -	741, W. H. S. -	46	25 July „ -	14 days' hard labour.	25 July 1893 -
	Female	336, L. S. - -	17	5 October „ -	2 calendar months' hard labour.	5 Oct. „ -
Ipswich -	Male -	41, H. D. - -	35	18 January 1894 -	1 calendar month hard labour.	18 Jan. 1894 -
	„ -	1,260, G. W. -	48	28 December 1893	3 calendar months' hard labour.	5 „ „ -
Kendal -	—	—	—	—	—	—
Knutsford -	Male -	S. 495, A. R. -	21	9 August 1892 -	3 years - -	2 Nov. 1892 -
	„ -	9,358, R. H. - -	50	13 April 1893 -	—	Waiting trial -
	„ -	9,933, W. O. -	40	27 June „ -	6 months' hard labour.	3 July 1893 -
	„ -	11,308, J. S. - -	26	20 January 1894 -	1 month - -	20 Jan. 1894 -
	„ -	T. 255, J. R. W. -	26	30 June 1893 - 21 April „ -	14 days. 3 years - -	15 June 1893 -
Lancaster -	Male -	5,697A, W. S. -	25	7 December 1893	10 days (county court case).	9 Dec. 1892 -
Leeds -	Male -	8,085, W. H. C. -	36	18 January 1893 -	3 calendar months -	18 Jan. 1893 -
	„ -	3,961, J. S. - -	63	29 March „ -	2 „ „ -	17 April „ -
	„ -	5,170, J. S. - -	68	27 July „ -	40 days - -	27 July „ -
	Female	P. 1, J. T. - -	38	24 April „ -	5 years (licence revoked).	3 Jan. 1889 -
Leicester -	Female	81, L. P. C. -	34	18 Aug. 1893 -	Remand - -	—
Lewes -	—	—	—	—	—	—
Lincoln -	Male -	648, F. M. S. -	19	19 April 1893 -	Trial - -	—
Liverpool -	Male -	12,300, J. H. - -	36	17 April 1893 -	—	—
	„ -	19,082, W. L. -	49	21 Oct. „ -	10 days - -	21 Oct. 1893 -
	„ -	21,008, E. S. - -	28	28 Dec. „ -	14 days' hard labour	28 Dec. „ -
	„ -	17,824, T. H. -	21	15 Sept. „ -	4 months' hard labour.	22 Sept. „ -

Prisons during the Year ended 31st March 1894—*continued.*

Date of Death.	Cause of Death (as returned by the Medical Officer).	Whether Disease originated before or after Reception into Prison.	General Health on Reception into a Local Prison.	Number of former Convictions.	Previous Occupation.
19 April 1893 -	Acute pneumonia - -	After - -	Indifferent	—	Needlewoman.
23 „ „ -	„ - -	„ - -	Bad	1	—
29 May „ -	Exhaustion from delirium tremens.	„ - -	Indifferent	—	General dealer.
6 June „ -	Sloughing tonsillitis - -	„ - -	„	—	Stickmaker.
28 „ „ -	Exhaustion from acute gastritis.	„ - -	„	9	Factory hand.
7 Aug. „ -	Exhaustion from delirium tremens.	„ - -	„	—	Butler.
19 Sept. „ -	Acute double pneumonia -	„ - -	„	1	Charwoman.
25 Oct. „ -	Acute bronchitis - -	Before - -	„	—	Bricklayer.
25 Nov. „ -	Acute pneumonia - -	After - -	„	5	—
14 Dec. „ -	Angina pectoris - -	Before - -	„	—	Labourer.
15 „ „ -	Acute phthisis following puemonia.	After - -	„	—	Needlewoman.
27 Apr. 1893 -	Fatty degeneration of heart.	Before -	Bad	—	Soldier (discharged).
4 Aug. „ -	Extravasation of blood on brain, result of an injury.	„ - -	„	6	Sailmaker.
28 Oct. „ -	Typhoid fever - -	„ - -	Good	4	—
25 Jan. 1894 -	Apnœa by hanging - (Suicide).	—	Fair	3	Labourer.
12 Feb. „ -	Fracture of base of skull - (Suicide).	—	„	—	Bricklayer.
—	—	—	—	—	—
26 May 1893 -	Epileptic convulsions -	After - -	Fair	6	Soldier.
17 June „ -	Paralysis, right - -	„ - -	„	5	Farm labourer.
24 Dec. „ -	Bronch. phthisis - -	Before -	Poor	3	Labourer.
2 Feb. 1894 -	Suicide by hanging -	—	Good	8	Factory hand.
26 „ „ -	Tubercular meningitis -	Before -	Poor	8	Baker.
10 Dec 1893 -	Meningitis - -	After - -	Good	—	Labourer.
7 Apr. 1893 -	Apoplexy - - -	Before -	Fair	3	Clerk.
5 June „ -	Chronic bronchitis - -	„ - -	„	2	Shoemaker.
11 Aug. „ -	Cancer of the scrotum -	„ - -	Bad	1	Chimney sweep.
16 Sept. „ -	Phthisis pulmonalis -	„ - -	„	6	Cannot say.
21 Aug. 1893 -	Delirium tremens; syncope.	Before - -	Bad	—	House work.
—	—	—	—	—	—
14 May 1893 -	Suicide by hanging -	—	Good	1	Labourer.
25 June 1893 -	Acute phthisis - -	After - -	Good	4	Labourer.
28 Oct. „ -	Pneumonia and bronchitis	„ - -	„	—	Carter.
8 Jan. 1894 -	Epilepsy and bronchitis -	„ - -	„	—	Labourer.
18 „ „ -	Phthisis and syncope -	„ - -	„	—	„

Particulars of the Death of each Prisoner who died in the Local

Name of Prison.	Sex.	Register Number and Initials of Prisoner.	Age at Death.	Date of Reception into a Local Prison.	Sentence.	Date of Conviction.
Liverpool -	Female	16,099, S. O'B. -	38	5 Feb. 1894 -	14 days -	5 Feb. 1894 -
	Male -	13,154, W. C. -	38	10 May 1893 -	9 calendar months -	25 July 1893 -
Maidstone -	Female	401, H. M. - -	49	29 Nov. 1893 - -	1 calendar month -	29 Nov. 1893 -
Newcastle-on-Tyne.	Male -	921, J. T. W. -	68	17 June 1893 -	Remanded 7 days -	—
	„ -	1,200, J. C. -	48	7 July „ -	3 calendar months' hard labour.	7 July 1893 -
	„ -	2,341, R. H. - -	44	27 Oct. „ -	10 calendar months' hard labour.	19 Nov. „ -
Northallerton.	Male -	350, M. L. - -	75	14 July 1893 - -	20 calendar months	20 July 1893 -
Northampton.	Male -	4,895, J. M. - -	35	24 Jan. 1894 -	7 days' imprisonment	24 Jan. 1894 -
Norwich -	Male -	7,684, C. H. - -	19	19 Feb. 1894 -	Trial - - -	—
Nottingham.	Male -	1,552, R. M. - -	50	28 Dec. 1893 - -	—	On trial - -
Oxford -	Male -	159, H. L. - -	61	11 July 1893 -	3 calendar months' hard labour.	11 July 1893 -
Pentonville	Male -	10,711, J. I. - -	63	3 Feb. 1893 - -	3 calendar months' hard labour.	23 Feb. 1893 -
	„ -	3,915, W. H. -	24	22 July „ -	3 calendar months' hard labour.	22 July „ -
	„ -	9,372, R. L. - -	61	26 Dec. „ -	2 calendar months' hard labour.	26 Dec. „ -
	„ -	9,001, W. McE. -	25	13 „ „ -	15 calendar months' hard labour.	11 „ „ -
	„ -	7,981, J. D. C. -	40	13 Nov. „ -	18 calendar months' hard labour.	13 Nov. „ -
Plymouth -	—	—	—	—	—	—
Portsmouth	—	—	—	—	—	—
Preston -	Male -	163, L. J. - -	47	17 April 1893 -	3 calendar months' hard labour.	17 April 1893 -
	„ -	872, C. T. - -	37	8 May „ -	„ „	10 May „ -
	„ -	1,841, G. T. - -	63	21 Aug. „ -	„ „	21 Aug. „ -
Reading -	Male -	1,111, E. S. - -	56	20 March 1893 -	6 weeks - -	20 March 1893 -
	„ -	177, C. B. - -	15	15 May „ -	14 days; 4 years reformatory.	15 May „ -
	„ -	518, G. P. - -	25	15 Aug. „ -	14 days - -	15 Aug. „ -
	„ -	399, G. M. - -	17	5 July „ -	Awaiting trial -	—
	„ -	990, J. P. - -	65	13 Dec. 1893 -	3 months - -	13 Dec. 1893 -
Rathin -	—	—	—	—	—	—
St. Albans -	Male -	829, W. S. - -	43	8 April 1893 -	7 days - -	8 April 1893 -
Shepton Mallet.	Male -	272, J. F. -	36	14 Oct. 1892 -	6 calendar months' hard labour.	21 Nov. 1892 -
	„ -	330, W. M. -	27	21 June 1893 -	9 „ „	21 June 1893 -
Shrewsbury	—	—	—	—	—	—

Prisons during the Year ended 31st March 1894—*continued.*

Date of Death.	Cause of Death (as returned by the Medical Officer).	Whether Disease originated before or after Reception into Prison.	General Health on Reception into a Local Prison.	Number of former Convictions.	Previous Occupation.
10 Feb. 1894 -	Broncho-pneumonia -	Before - -	Bad	38	None.
13 „ „ -	Brain disease - -	„ - -	Indifferent	—	Master mariner.
30 Nov. 1893 -	Fatty degeneration of heart.	„ - -	Ordinary	—	Married.
20 June 1893 -	Died from the effects of shock to the system received through immersion in the River Tyne.	„ - -	Weak and ill	—	Wood-turner.
13 Sept. „ -	Bright's disease -	„ - -	Impaired	4	Shoemaker.
10 Jan. 1894 -	Heart disease - -	„ - -	„	—	Grocer.
30 Aug. 1893 -	Old age - -	„ - -	Bad	—	Labourer.
27 Jan. 1894 -	Fatty degeneration of heart.	„ -	Fair	—	None.
30 March 1894 -	Pneumonia - -	After - -	Fair	—	General labourer.
26 Feb. 1894 -	Suicide by hanging - -	—	Good	—	Collier.
1 Aug. 1893 -	Epilepsy - - -	Unknown -	Indifferent	—	Labourer.
18 April 1893 -	Apoplexy - -	After - -	Good	21	Labourer.
13 Oct. „ -	Broncho-pneumonia and phthisis pulmonalis.	„ - -	„	—	Dealer.
23 Feb. 1894 -	Apoplexy - - -	„ - -	Fair	1	Cigar-maker.
4 March „	Heart disease. Asthma. Epistaxis.	Before - -	Bad	2	Fireman.
24 „ „ -	Phthisis pulmonalis - -	„ - -	„	1	None.
—	—	—	—	—	—
—	—	—	—	—	—
8 May 1893 -	Œdema of lungs; general dropsy.	After - -	Good	3	Labourer.
8 August „ -	Consumption - -	Before - -	Not good.	4	„
13 Nov. „ -	Heart disease - -	„ - -	„	12	Hawker.
6 April 1893 -	Exhaustion following acute cellulitis.	After - -	Good	—	Gardener.
26 May „ -	Convulsions - -	Before - -	„	—	—
19 Aug. „ -	Brain affection -	„ - -	Fair	1	Labourer.
1 Sept. „ -	Cerebral disease and pneumonia.	„ - -	Good	—	„
15 Jan. 1894 -	Syncope - -	„ -	Fair	2	„
—	—	—	—	—	—
14 April 1893 -	Bronchitis - -	Before - -	Fair	3	Labourer.
28 April „ -	Pneumonia - - -	After - -	Fair.	4	Musician.
9 July „ -	Fracture of skull*	„ - -	Good	14	Stoker.
—	—	—	—	—	—

* Injury happened during his escape from a train when being conveyed to Shepton Mallet Prison from Bristol Prison.

Particulars of the Death of each Prisoner who died in the Local

Name of Prison.	Sex.	Register Number and Initials of Prisoner.	Age at Death.	Date of Reception into a Local Prison.	Sentence.	Date of Conviction.
Stafford -	Male -	1,768, J. K. -	65	10 June 1893 -	7 days' hard labour	10 June 1893 -
	„ -	145, A. M.- -	33	20 Jan. „ -	12 calendar months' hard labour.	7 Mar. „ -
	„ -	1,805, W. W. -	40	15 June „ -	6 „ „	22 June „ -
	„ -	3,530, F. B. -	35	27 Nov. „ -	1 calendar month hard labour.	23 Oct. „ -
	„ -	2,590, J. B. -	57	26 Nov. 1892 -	12 calendar months' hard labour.	23 Dec. 1892 -
	„ -	154, B. M. - -	36	18 Jan. 1894	3 „	18 Jan. 1894 -
Strangeways	Male -	6,325, J. W. -	27	2 Nov. 1892 -	6 calendar months' hard labour.	18 Nov. 1892 -
	Female	160, M. H. -	43	11 April 1893 -	1 calendar month imprisonment or pay 29*s*.	11 April 1893 -
	„ -	551, M. H.- -	45	6 May „ -	14 days' imprisonment or pay 18*s*. 6*d*.	6 May „ -
	Male -	2,037, H. R. - -	52	9 June „ -	7 days' imprisonment or pay 13*s*.	10 June „ -
	„ -	4,331, C. T. -	58	27 Aug. 1892 - -	12 calendar months' hard labour and 3 years' police supervision.	6 Oct. 1892 -
	„	1,759, C. R. -	24	30 May 1893 -	1 calendar month imprisonment or pay 29*s*.	30 May 1893 -
	„ -	8,377, B. H. -	27	25 Jan. „ -	18 calendar months' hard labour.	20 Feb. „ -
	„ -	1,949, T. P. -	16	6 June „ -	1 calendar month imprisonment or pay 29*s*.	6 June „ -
	„ -	2,227, F. C. -	41	15 „ „ -	1 calendar month hard labour.	15 „ „ -
	„ -	7,303, J. S. -	33	6 Dec. 1892 -	15 calendar months' hard labour and 2 years' police supervision.	19 Dec. 1892 -
	Female	3,487, A. M. - -	57	4 Oct. 1893 -	7 days (debtor) -	4 Oct. 1893 -
	Male -	6,344, T. D. -	59	14 „ „ -	1 calendar month imprisonment (debtor).	13 „ „ -
	Female	3,867, E. S. - -	37	24 „ „ -	1 calendar month hard labour or pay 29*s*.	24 „ „ -
	„ -	2,941, A. N. -	46	5 Sept. „ -	3 calendar months' hard labour.	5 Sept. „ -
	„ -	4,645, M. H. -	49	11 Dec. „ -	14 days' hard labour	11 Dec. „ -
	„ -	3,490, A. K. -	53	4 Oct. „ -	6 calendar months' hard labour.	4 Oct. „ -
Swansea -	Female	218, E. I. -	42	9 Sept. 1893 -	On remand -	—

Prisons during the Year ended 31st March 1894—*continued.*

Date of Death.	Cause of Death (as returned by the Medical Officer).	Whether Disease originated before or after Reception into Prison.	General Health on Reception into a Local Prison.	Number of former Convictions.	Previous Occupation.
12 June 1893 -	Fatty degeneration of the heart.	Before - -	Fair	—	Labourer.
17 Nov. „ -	Phthisis and hæmoptysis	„ - -	„	10	Galvaniser.
22 „ „ -	Inflammation of lungs -	After - -	Good	—	Plasterer.
15 Dec. „ -	Influenza and pneumonia	„ - -	Fair	6	Labourer.
20 „ „ -	Acute consumption -	„ - -	Good	9	
24 Feb. 1894 -	Cerebral hæmorrhage -	„ - -	Indifferent	6	Potter.
19 April 1893 -	Acute pneumonia - -	After - -	Good	18	Glazier.
6 May „ -	Mitral regurgitation and syncope.	Before - -	Fair	17	Charwoman.
7 „ „ -	Apoplexy - - -	After - -	.	12	None.
11 June „ -	Apoplexy and coma -	„ -	„	—	Bricklayer.
16 „ „ -	Phthisis pulmonalis -	Before - -	Impaired	9	Tailor.
17 „ „ -	„ „ -	„ - -	Bad	22	Labourer.
25 „ „ -	Acute pneumonia (R.), and cardiac failure.	After - -	Good (Cardiac hypertrophy).	—	Carter.
25 „ „ -	Acute pneumonia (R.), sub-acute rheumatism, and exhaustion.	„ - -	Good	1	Labourer.
9 -	Apoplexy and coma -	„ - -	Bad	5	Market-porter.
18 „ „ -	Phthisis pulmonalis -	Before - -	Impaired	4	Tailor.
7 Oct. „ -	Acute double pneumonia	After - -	Fair	—	Factory operative.
10 Nov. „ -	Morbus cordis - - Hæmoptysis - -	Before - - After.	Impaired	—	„ „
15 „ „ -	Phthisis pulmonalis -	Before - -	Bad	71	None.
30 „ „ -	Angina pectoris and syncope.	After - -	Impaired	7	Charwoman.
23 Dec. „ -	(1) Bronchitis - - (2) Diarrhœa-exhaustion -	(1) Before - (2) After.	„	1	Housewife.
4 March 1894 -	Erysipelas and coma -	After - -	Fair	2	Servant.
10 Sept. 1893 -	Cardiac failure -	Before - -	Good	10	Needlewoman.

Particulars of the Death of each Prisoner who died in the Local

Name of Prison.	Sex.	Register Number and Initials of Prisoner.	Age at Death.	Date of Reception into a Local Prison.	Sentence.	Date of Conviction.
Usk	Female	1,539, M. S.	38	11 Aug. 1893	3 calendar months' hard labour.	11 Aug. 1893
Wakefield	Male	8,416, J. B.	58	10 May 1893	20 days	10 May 1893
	"	T. 335, C. E. M. F.	41	20 July "	4 years' penal servitude.	20 July "
	"	1,888, W. R.	59	21 June 1892	21 calendar months	25 July 1892
Wandsworth	Male	7,576, H. B.	62	28 Dec. 1892	4 calendar months' hard labour.	28 Dec. 1892
	"	11,538, C. C.	30	18 May 1893	1 and 1 calendar month hard labour consecutively.	18 May 1893
	"	12,361, E. C.	68	13 June "	18 calendar months' hard labour and 2 years' police supervision.	13 June "
	"	14,401, F. H.	29	18 Aug. "	1 calendar month hard labour.	18 Aug. "
	"	12,367, J. W.	20	13 June "	6 and 6 calendar months' hard labour consecutively.	13 June "
	"	16,661, W. C.	24	1 Nov. "	3 calendar months' hard labour.	1 Nov. "
	"	12,482, W. R.	22	17 June "	1 year hard labour. 3 calendar months' remitted.	17 June "
Warwick	—	—	—	—	—	—
Winchester	—	—	—	—	—	—
Worcester	Male	919, G. F.	20	20 Oct. 1893	6 calendar months	22 Nov. 1893
Wormwood Scrubs.	Male	9,492, W. L.	61	24 Mar. 1893	1 month hard labour.	24 Mar. 1893
	"	9,100, E. C.	20	6 Feb. "	18 months' hard labour.	6 Feb. "
	"	10,308, G. B.	38	26 June "	14 days' hard labour.	26 June "
	"	7,977, W. W.	32	24 Oct. 1892	15 months' hard labour.	24 Oct. 1892
	Female	9,003, A. O.	55	20 Feb. 1893	7 months' hard labour.	20 Feb. 1893
	Male	5,390, L. S.	50	25 Feb. 1892	21 months' hard labour.	22 " 1892
	Female	9,217, E. M.	52	25 April 1893	6 months' hard labour.	25 April "
York	—	—	—	—	—	—

Prisons during the Year ended 31st March 1894—*continued.*

Date of Death.	Cause of Death (as returned by the Medical Officer).	Whether Disease originated before or after Reception into Prison.	General Health on Reception into a Local Prison.	Number of former Convictions.	Previous Occupation.
20 Sept. 1893 -	Epilepsy - -	Before - -	Not good	—	Lodging-house keeper.
18 May 1893 -	Hodgkin's disease, jaundice.	Before - -	Bad	4	Labourer.
2 Oct. „ -	Malignant disease of pancreas, &c. Secondary malignant disease of liver; acute peritonitis.	„ - -	Indifferent	—	Clerk.
6 Mar. 1894 -	Acute tuberculosis -	After - -	Fair	—	Puddler.
13 April 1893 -	Fatty degeneration of heart.	Before - -	Fair	—	Traveller.
14 June „ -	Phthisis - - -	„ - -	Bad	—	Bottle-washer.
30 Aug. „ -	Bronchitis - -	After - -	Fair	12	Bookseller.
7 Sept. „ -	Pneumonia - - -	„ - -	„	1	Firework-maker.
10 Dec. „ -	Cerebral hæmorrhage -	„ - -	Good	1	Baker.
21 Dec. „ -	Acute enteritis - -	„ - -	„	—	Butcher.
25 Feb. 1894 -	Pneumonia - -	„ - -	„	1	Soldier.
—	—	—	—	—	—
—	—	—	—	—	—
3 Jan. 1894 -	Pneumonia; effusion on brain.	After - -	Indifferent. Paralysis.	1	Labourer.
9 April 1893 -	Aortic disease - -	Before -	Bad	—	Plasterer.
27 June „ -	Acute phthisis - -	After - -	Good	1	Labourer.
28 „ „ -	Cerebral anæmia and coma.	„ -	„	2	„
29 „ „ -	Pleurisy and pneumonia -	„ - -	Fair	2	„
13 July „ -	Cerebral hæmorrhage -	„ - -	„	3	Sempstress.
22 „ „ -	Acute atrophy of liver -	„ -	Good	—	Shoemaker.
23 Aug. „ -	Apoplexy - - -	„ - -	Fair	1	Needlewoman.
—	—	—	—	—	—

Appendix No. 21.

Table D.

Table showing the daily average Population of the Local Prisons in England and Wales, with the number of deaths from natural causes, during each of the past 32½ years.

YEAR.	Daily average number of Prisoners of both sexes.	Number of Deaths from natural causes.	Number of deaths from natural causes per 1,000 *per annum*.
Year ended 29th September 1862	18,033	189	10·4
,, ,, ,, 1863	18,806	218	11·5
,, ,, ,, 1864	18,511	240	12·9
,, ,, ,, 1865	18,161	240	13·2
,, ,, ,, 1866	17,849	247	13·8
,, ,, ,, 1867	17,995	248	13·7
,, ,, ,, 1868	18,677	200	10·7
,, ,, ,, 1869	20,080	220	10·9
,, ,, ,, 1870	19,830	252	12·7
,, ,, ,, 1871	18,465	211	11·4
,, ,, ,, 1872	17,505	202	11·5
,, ,, ,, 1873	17,680	198	11·1
,, ,, ,, 1874	17,896	174	9·7
,, ,, ,, 1875	18,487	272	14·7
,, ,, ,, 1876	18,986	209	11·0
,, ,, ,, 1877	20,361	186	9·1
Six months ended 31st March 1878	20,833	96	9·2
Year ended 31st March - 1879	19,818	167	8·4
,, ,, - 1880	19,835	178	8·9
,, ,, - 1881	18,027	161	8·9
,, ,, - 1882	17,798	147	8·2
,, ,, - 1883	17,876	141	7·8
,, ,, - 1884	17,194	138	8·0
,, ,, - 1885	16,619	130	7·8
,, ,, - 1886	15,375	116	7·5
,, ,, - 1887	14,966	122	8·1
,, ,, - 1888	15,119	115	7·6
,, ,, - 1889	15,255	112	7·3
,, ,, - 1890	14,389	102	7·0
,, ,, - 1891	13,495	103	7·6
,, ,, - 1892	13,196	124	9·3
,, ,, - 1893	13,821	99	7·1
,, ,, - 1894	14,559	111	7·6

APPENDIX No. 21.

TABLE E.

Appendix No. 21.

Table E.

Particulars of each case of Insanity occurring in the

Name of Prison.	Sex.	Register Number.	Age on Reception.	Degree of Education.	Occupation prior to Reception.	Offence or Charge.	Date of Conviction (if convicted).	Sentence (if sentenced).	Date of Reception into a Local Prison.	Mental Condition on Reception into a Local Prison.	Whether remanded for observation.
Bedford -	—	—	—	—	—	—	—	—	—	—	—
Birmingham.	M.	6,575	19	Imperfect	Filer	Larceny - -	15 Feb. 1893	3 calendar months' hard labour.	15 Feb. 1893	Unsound	No
	„	1,660	33	Nil -	Puddler	Vagrancy -	—	—	11 April „	„	„
	F.	302	22	„	Box-maker.	„ -	27 Mar. 1893	2 calendar months.	27 Mar. „	„	„
	M.	1,696	35	Imperfect	Brick-layer.	Drunk - -	12 April „	7 days	12 April „	Sound	„
	„	6,670	42	„	Hawker	Malicious damage.	15 „	3 weeks' hard labour.	21 Feb. „	Unsound	„
	F.	378	47	„	Char-woman.	Attempted murder, &c.	3 Aug. „	During Her Majesty's pleasure.	17 April „	„	Yes
	M.	1,979	43	Good -	Archi-tect's draughts-man.	Threatening letter.	—	—	28 „ „	„	„
	„	2,083	64	Imperfect	Labourer	Wandering -	—	—	3 May „	„	„
	„	2,500	27	Good -	Clerk	Drunk, &c. -	—	—	29 „ „	„	„
	„	2,603	28	Imperfect	Iron-worker.	Indecent assault	—	—	1 June „	„	„
	„	3,077	33	„	Wire weaver.	Drunk - -	28 June 1893	7 days	28 „ „	„	No

Appendix No. 21.

Table E.

Local Prisons during the Year ended 31st March 1894.

Whether known to have been previously Insane.	Length of Imprisonment in the Prison previous to first symptoms of Insanity (in cases originating there).	Form of Insanity.	Supposed Cause of Insanity.	Recovered in Prison.	Certified and removed to an Asylum, with Date of each.	Discharged to Police Courts, with Date.	Discharged to Care of Friends by Magistrate's Order, with Date.	Died in Prison, with Date.	Certified as Insane, with Date, but remaining in the Prison at the end of the Year.	Remaining in the Prison, not certified as Insane, at the end of the Year.	Remarks.
—	—	—	—	—	—	—	—	—	—	—	—
Weak-minded.	Acute symptoms 7 weeks after.	Amentia (delusional insanity).	Congenital	—	Certified 6 Apr. 1893. Removed 12 Apr. 1893.	—	—	—	—	—	—
No	—	Dementia	Epilepsy	—	—	14 Apr. 1893.	—	—	—	—	—
Weak-minded.	—	Amentia (chronic delusional insanity).	Congenital	—	Certified 16 Apr. 1893. Removed 22 Apr. 1893.	—	—	—	—	—	—
No	Acute symptoms 1 day after.	Acute mania	Alcoholism	18 Apr. 1893.	—	—	—	—	—	—	Not delirium tremens. A typical case of acute delusional mania, caused by alcohol, who recovered suddenly after five days' illness.
Demented.	—	Dementia (delusional insanity).	"	—	Certified 20 Apr. 1893. Removed 25 Apr. 1893.	—	—	—	—	—	—
No	—	Acute melancholia.	Monetary troubles, recent widowhood.	—	Certified by arraignment. Removed 16 Aug. 1893.	—	—	—	—	—	—
"	—	Chronic delusional insanity.	Hereditary predisposition, phthisis pulmonalis.	—	—	5 May 1893.	—	—	—	—	—
"	—	"	Unknown	—	—	10 May 1893.	—	—	—	—	—
"	—	Alcoholic acute mania.	Alcoholism	2 June 1893.	—	5 June 1893.	—	—	—	—	Recovered suddenly after a long sleep on the fourth day.
Yes	—	Chronic mania, melancholia.	Recurrent attack.	—	—	8 June 1893.	—	—	—	—	—
Unknown	—	Subacute delusional mania.	Unknown	—	—	—	—	—	—	—	On release removed to workhouse for further mental observation.

Particulars of each case of Insanity occurring in the Local

Name of Prison.	Sex.	Register Number.	Age on Reception.	Degree of Education.	Occupation prior to Reception.	Offence or Charge.	Date of Conviction (if convicted).	Sentence (if sentenced).	Date of Reception into a Local Prison.	Mental Condition on Reception into a Local Prison.	Whether remanded for observation.
Birmingham—*cont.*	M.	3,315	38	Imperfect	Turner	Breaking windows.	—	—	12 July 1893	Unsound	Yes
	„	3,184	26	„	Nil	Stabbing ladies in streets.	6 July 1893	5 years' penal servitude.	10 June „	„	No
	„	3,429	—*	Nil	„	Vagrancy - -	—	—	19 July „	„	„
	„	3,084	32	Imperfect	Labourer	Larceny - -	4 July 1893	2 months	29 June „	Doubtful	„
	„	3,755	63	„	„	Stabbing his wife.	—	—	6 Aug. „	Unsound	Yes
	F.	953	40	„	Nil	Larceny - -	—	—	26 „ „	„	„
	M.	4,568	25	Nil -	Labourer	Vagrancy - -	—	—	12 Sept. „	„	„
	„	4,835	34	Good -	Farmer	Larceny -	—	—	25 Sept. „	„	„
	„	5,224	—	Unknown	Unknown	Attempting suicide.	—	—	13 Oct. „	„	No
	„	6,092	32	Good -	Chemist	„	—	—	1 Dec. „	„	Yes
	„	6,213	63	„	Nil	„	—	—	8 „ „	„	„
	„	6,244	41	Imperfect	Iron-worker.	„	—	—	9 „ „	„	„
	„	6,232	28	Nil -	Sailor	Attempting murder.	—	—	9 „ „	„	„
	„	6,454	28	Fair -	Nil	Larceny -	—	—	23 „ „	„	„
	F.	1,489	26	Good -	„	Obtaining goods, &c.	—	—	3 Jan. 1894	Apparently sound.	No
	„	7,546	25	Nil -	Hawking	Maliciously wounding.	—	—	15 „ „	Unsound	„
	M.	7,208	16	„	Nil	Vagrancy -	—	—	6 Feb. „	„	„
	„	7,268	53	Imperfect	Unknown	Malicious damage	—	—	12 „ „	„	Yes
	„	7,338	33	Good -	Traveller	Forgery -	—	—	15 „ „	„	No
	„	7,439	44	„	„	Drunk, &c. -	—	—	20 „ „	„	„
	„	7,461	52	Fair -	Artisan	Attempting suicide.	—	—	21 „ „	„	„
	„	7,517	56	„	Rope-maker.	„	—	—	26 „ „	„	Yes
	„	7,953	21	Imperfect	Stamper	Burglary -	—	—	24 Mar. „	„	„
	„	7,990	56	„	Upholsterer.	Attempted suicide.	—	—	27 „ „	„	„

* Refused name and age.

Prisons during the Year ended 31st March 1894—*continued.*

Whether known to have been previously Insane.	Length of Imprisonment in the Prison previous to first symptoms of Insanity (in cases originating there).	Form of Insanity.	Supposed Cause of Insanity.	Recovered in Prison.	Certified and removed to an Asylum with Date of each	Discharged to Police Courts, with Date.	Discharged to Care of Friends by Magistrate's Order, with Date.	Died in Prison, with Date.	Certified as Insane, with Date, but remaining in the Prison at the end of the Year.	Remaining in the Prison, not certified as Insane, at the end of the Year.	Remarks.
No	—	Chronic delusional insanity.	Unknown	—	—	19 July 1893.	—	—	—	—	—
"	—	Homicidal impulse.	"	—	—	—	—	—	—	—	Removed to Wormwood Scrubs Prison.
Unknown	—	Dementia	Probably masturbatic.	—	—	26 July 1893.	—	—	—	—	—
"	20 days	General paralysis.	Unknown	—	Certified 26 Aug. 1893. Removed 28 Aug. 1893.	—	—	—	—	—	—
"	—	Senile dementia (chronic delusional insanity).	Age	—	—	14 Aug. 1893.	—	—	—	—	—
Yes	—	Chronic delusional insanity.	Recurrent attack.	—	—	9 Sept. 1893.	—	—	—	—	—
No	—	Dementia	Unknown	—	—	19 Sept. 1893.	—	—	—	—	—
Yes	—	Alcoholic delusional mania.	Alcoholism	—	—	2 Oct. 1893.	—	—	—	—	—
"	—	Amentia	Congenital	—	—	20 Oct. 1893.	—	—	—	—	Will answer no questions.
No	—	Alcoholic mania.	Alcoholism	—	—	4 Dec. 1893.	—	—	—	—	—
"	—	Chronic delusional insanity.	Loss of work.	—	—	15 Dec. 1893.	—	—	—	—	—
"	—	Melancholia	Domestic trouble.	—	—	19 Dec. 1893.	—	—	—	—	—
Supposed to be weak-minded.	—	Acute delusional mania. (Homicidal with religious tendencies).	Unknown	—	—	16 Dec. 1893.	—	—	—	—	
Weak-minded.	—	Dementia	Epileptic	—	—	30 Dec. 1893.	—	—	—	—	—
No	A few hours after.	Alchoholic mania.	Alcoholism	—	—	10 Jan. 1894.	—	—	—	—	—
Unknown	—	Chronic mania (homicidal).	Unknown	—	—	18 Jan. 1894.	—	—	—	—	—
"	—	Dementia	Epileptic	—	—	13 Feb. 1894.	—	—	—	—	—
"	—	Chronic delusional insanity.	Unknown	—	—	19 Feb. 1894.	—	—	—	—	—
No	—	Melancholia (subacute).	Financial troubles.	—	—	12 Mar. 1894.	—	—	—	—	—
Yes	—	Acute delusional mania.	Alcoholism	—	—	27 Feb. 1894.	—	—	—	—	—
No	—	Melancholia (subacute).	Loss of work.	—	—	28 Feb. 1894.	—	—	—	—	—
"	—	Melancholia (acute)	Alcoholism	—	—	5 Mar. 1894.	—	—	—	—	—
Yes	—	Amentia	Congenital	—	—	31 Mar. 1894.	—	—	—	—	—
No	—	Melancholia (acute).	Unknown	—	—	29 Mar. 1894.	—	—	—	—	—

Particulars of each case of Insanity occurring in the Local

Name of Prison.	Sex.	Register Number.	Age on Reception.	Degree of Education.	Occupation prior to Reception.	Offence or Charge.	Date of Conviction (if convicted).	Sentence (if sentenced).	Date of Reception into a Local Prison.	Mental Condition on Reception into a Local Prison.	Whether remanded for observation.
Bodmin -	M.	498	28	Imperfect	Labourer	Begging -	30 May 1893	7 days' hard labour.	30 May 1893	Insane	No
	"	502	24	"	Tramp	" -	31 " "	14 days' hard labour.	31 " "	"	"
	"	623	38	"	Ship's engineer.	Indecent assault	—	—	14 Aug. "	Sane	"
Brecon -	—	—	—	—	—	—	—	—	—	—	—
Bristol -	M.	4,906	24	R. & W. well.	Machinist	Felonious wounding.	21 Mar. 1893	18 calendar months' hard labour.	27 Feb. 1893	Sane	Yes
	"	1,450	31	Imperfect	Labourer	Vagrancy -	—	—	15 Sept. "	Insane	"
	"	1,615	32	R. & W. well.	Surveyor	Exposing his person.	—	—	2 Oct. "	"	"
	"	1,949	33	Imperfect	Groom	Stealing celery -	—	—	13 Nov. "	"	"
	"	2,058	31	"	Seaman	Vagrancy -	—	—	29 " "	"	"
	"	2,149	61	"	Draper	" -	9 Dec. 1893	21 days' hard labour.	9 Dec. 1893	"	No
	"	2,879	28	R. & W well.	Seaman	Stealing a pipe and tobacco.	24 Mar. 1894	1 calendar month hard labour.	24 Mar. 1894	"	"
Cambridge	—	—	—	—	—	—	—	—	—	—	—
Canterbury	M.	64	30	Imperfect	Shoemaker.	Drunk and assaulting police.	22 Jan. 1894	7 days and 10 days consecutive.	22 Jan. 1894	Good	No

Prisons during the Year ended 31st March 1894—*continued.*

Whether known to have been previously Insane.	Length of Imprisonment in the Prison previous to first symptoms of Insanity (in cases originating there).	Form of Insanity.	Supposed Cause of Insanity.	Recovered in Prison.	Certified and removed to an Asylum, with Date of each.	Discharged to Police Courts, with Date.	Discharged to Care of Friends by Magistrate's Order, with Date.	Died in Prison, with Date.	Certified as Insane, with Date, but remaining in the Prison at the end of the Year.	Remaining in the Prison, not certified as Insane, at the end of the Year.	Remarks.
Unknown	—	Dementia	Unknown	—	Certified 5 June 1893. Removed 5 June 1893.	—	—	—	—	—	—
"	—	"	"	—	Certified 5 June 1893. Removed 7 June 1893.	—	—	—	—	—	—
"	55 days	Mania	"	—	Certified 11 Oct. 1893. Removed 13 Oct. 1893.	—	—	—	—	—	—
—	—	—	—	—	—	—	—	—	—	—	—
No	4 months.	Melancholia with suicidal impulse.	Not known	—	Certified 19 July 1893. Removed 21 July 1893.	—	—	—	—	—	—
"	—	Mania, acute	"	—	—	22 Sept. 1893.	—	—	—	—	—
Yes	—	Melancholia	Heredity	—	—	7 Oct. 1893.	—	—	—	—	—
No	—	Incipient general paralysis.	Not known	—	—	18 Nov. 1893.	—	—	—	—	—
"	—	Mania	Drink	—	—	2 Dec. 1893.	—	—	—	—	—
Yes	—	Dementia	"	—	Certified 13 Dec. 1893. Removed 15 Dec. 1893.	—	—	—	—	—	—
No	—	Impulsive mania.	Not known	—	—	—	—	—	31 Mar. 1894.	—	—
—	—	—	—	—	—	—	—	—	—	—	—
Dec. 3 1892 taken up for "wandering," supposed to be of unsound mind. Discharged by magistrates.	2 days	Delusions and suicidal.	—	—	Certified 25 Jan. 1894. Removed 27 Jan. 1894.	—	—	—	—	—	—

Particulars of each case of Insanity occurring in the Local

Name of Prison.	Sex.	Register Number.	Age on Reception.	Degree of Education.	Occupation prior to Reception.	Offence or Charge.	Date of Conviction (if convicted).	Sentence (if sentenced).	Date of Reception into a Local Prison.	Mental Condition on Reception into a Local Prison.	Whether remanded for observation.
Cardiff -	M.	2,526	26	Nil	Labourer	Refusing to work in Union.	22 Mar. 1893	21 days' hard labour.	22 Mar. 1893	Apparently sound mind.	No
	"	114	21	Imperfect	Haulier	Stealing driving reins.	14 Apr. "	3 calendar months' hard labour.	14 Apr. "	"	"
	"	358	25	"	Fireman	Assaulting police	20 May "	"	20 May "	"	"
	"	278	40	"	Labourer	Stealing tools -	8 " "	"	8 " "	"	"
	"	776	17	"	"	Wilful damage to a lamp.	15 July 1893	14 days' hard labour.	15 July "	Mentally weak.	"
	"	777	46	"	Collier	Wilful murder -	29 " "	Detained during Her Majesty's pleasure.	15 " "	Apparently sound mind.	"
	"	598	27	Read only	Fireman	"	29 " "	Death	20 June "	"	"
	"	1,865	55	Nil	Labourer	Vagrancy	20 Dec. "	3 calendar months' hard labour.	20 Dec. "	Weak intellect.	"
	"	1,699	42	Imperfect	Miner	Assault, occasioning actual bodily harm.	2 Jan. 1894	6 calendar months' hard labour.	22 Nov. "	Apparently sound mind.	"
	"	2,316	22	"	Butcher	Stealing three sheeps' fry's.	14 Feb. 1894	3 calendar months' hard labour.	14 Feb. 1894	Weak intellect.	"
Carlisle -	F.	133 / 58	69	Nil -	None	Drunk and disorderly.	16 June 1893	14 days' hard labour.	16 June 1893	Insane	"
	M.	501 / 259	32	Read -	Labourer	Idle and disorderly.	10 July 1893	1 calendar month hard labour.	10 July "	Unsound mind.	"
	"	926 / 684	28	Imperfect	Bricklayer.	Rogue and vagabond.	22 Dec. 1893	2 calendar months' hard labour.	26 Dec. "	Weak-minded.	"
Carmarthen.	—	—	—	—	—	—	—	—	—	—	—
Carnarvon	—	—	—	—	—	—	—	—	—	—	—
Chelmsford	M.	5,217	19	Nil -	Labourer	Attempted carnal knowledge.	22 July 1893	Her Majesty's pleasure.	22 July "	Imbecile	—
	"	5,758	35	Write -	Nil	Arson -	—	—	13 Jan. 1894	Insane	—

Prisons during the Year ended 31st March 1894—*continued.*

Whether known to have been previously Insane.	Length of Imprisonment in the Prison previous to first symptoms of Insanity (in cases originating there).	Form of Insanity.	Supposed Cause of Insanity.	Recovered in Prison.	Certified and removed to an Asylum, with Date of each.	Discharged to Police Courts, with Date.	Discharged to Care of Friends by Magistrate's Order, with Date.	Died in Prison, with Date.	Certified as Insane, with Date, but remaining in the Prison at the end of the Year.	Remaining in the Prison, not certified as Insane, at the end of the Year.	Remarks.
Not known	3 days	Dementia	Not known	—	Certified 27 Mar. 1893. Removed 2 April 1893.	—	—	—	—	—	—
"	10 days	Paroxysmal mania.	"	—	Certified 16 May 1893. Removed 21 May 1893.	—	—	—	—	—	—
"	8 days	Melancholia	"	—	Certified 31 May 1893. Removed 7 June 1893.	—	—	—	—	—	—
"	44 days	"	"	—	Certified 26 June 1893. Removed 29 June 1893.	—	—	—	—	—	—
"	—	Dementia	"	—	Certified 17 July 1893. Removed 25 July 1893.	—	—	—	—	—	—
"	*See* "Remarks."	Delusional insanity.	"	—	Removed 17 Aug. 1893.	—	—	—	—	—	Found to be insane by jury, 29 July 1893.
"	"	"	"	—	Removed 18 Aug. 1893.	—	—	—	—	—	Found to be insane by Board of Doctors and respited.
"	—	Dementia	"	—	Certified 30 Dec. 1893. Removed 4 Jan. 1894.	—	—	—	—	—	—
"	51 days	"	"	—	Certified 13 Jan. 1894. Removed 16 Jan. 1894.	—	—	—	—	—	—
Yes, *see* case No. 2.	—	Paroxysmal mania.	"	—	Certified 16 Feb. 1894. Removed 26 Feb. 1894.	—	—	—	—	—	—
No	—	Dementia	Unknown	—	Certified 27 June 1893. Removed 28 June 1893.	—	—	—	—	—	—
"	—	"	"	—	Certified 5 Aug. 1893. Removed 7 Aug. 1893.	—	—	—	—	—	—
"	—	"	"	—	Certified 12 Feb. 1894. Removed 13 Feb. 1894.	—	—	—	—	—	—
—	—	—	—	—	—	—	—	—	—	—	—
—	—	—	—	—	—	—	—	—	—	—	—
From birth.	—	Imbecility	From birth	—	At court, 22 July 1893. Removed 29 July 1893.	—	—	—	—	—	—
Supposed previous attack.	—	Mania, violence, insomnia.	—	—	Certified 19 Jan. 1894. Removed 27 Jan. 1894.	—	—	—	—	—	—

Particulars of each case of Insanity occurring in the Local

Name of Prison.	Sex.	Register Number.	Age on Reception.	Degree of Education.	Occupation prior to Reception.	Offence or Charge.	Date of Conviction (if convicted).	Sentence (if sentenced).	Date of Reception into a Local Prison.	Mental Condition on Reception into a Local Prison.	Whether remanded for observation.
Derby - -	M.	363	41	Read	Labourer (Brewery).	Not sending child to school.	3 June 1892	7 days and 7 days' imprisonment.	25 May 1893	Nothing remarkable.	No
	"	452	24	Imperfect	Labourer (General)	Wilful damage -	13 " 1893	1 calendar month hard labour.	13 June "	"	"
	F.	179	45	Nil -	Charwoman.	Drunk - -	3 July "	"	3 July "	Derangement (? alcoholic).	"
	M.	664	50	Reads -	Labourer	Begging and assaulting police.	12 "	14 days' and 2 calendar months' hard labour.	12 " "	Nothing remarkable.	"
	"	1,176	29	Imperfect	Mason	Stealing 14 fowls	29 Sept. "	2 calendar months' hard labour.	25 Sept. "	Doubtful	"
	F.	471	Abt 50 ?	?	?	Drunk - -	19 Mar. 1894	7 days' hard labour.	19 Mar. 1894	Derangement (? alcoholic).	"
Devizes -	M.	157	60	Imperfect	Labourer	Wilful murder	—	To be kept in custody during Her Majesty's pleasure.	29 Apr. 1893	Melancholic	"
Dorchester	"	551	32	"	"	Setting fire to a stack of hay.	Insane on arraignment.		5 June 1893	Idiotic	"
	"	608	29	"	Tailor	Indecent assault	14 July 1893	2 years' hard labour.	12 July "	Melancholia	"
	"	48	29	"	Labourer	Threatening to cut a person's throat.	10 Feb. 1894	14 days' imprisonment or find sureties.	10 Feb. 1894	Idiotic	"
Durham -		2,038	40	"	"	Begging - -	7 Sept. 1893	3 calendar months' hard labour.	7 Sept. 1893	Unsound	"
		2,484	40	"	Painter	Stealing a tin of biscuits.	9 Oct. "	2 months' hard labour.	10 Oct. "	"	"
		214	44	"	None -	Attempted murder.	26 Feb. 1894	To be detained in custody during Her Majesty's pleasure.	21 Feb. 1894	"	"

Prisons during the Year ended 31st March 1894—*continued.*

Whether known to have been previously Insane.	Length of Imprisonment in the Prison previous to first symptoms of Insanity (in cases originating there).	Form of Insanity.	Supposed Cause of Insanity.	Recovered in Prison.	Certified and removed to an Asylum with Date of each.	Discharged to Police Courts, with Date.	Discharged to Care of Friends by Magistrate's Order, with Date.	Died in Prison, with Date.	Certified as Insane, with Date, but remaining in the Prison at the end of the Year.	Remaining in the Prison, not certified as Insane, at the end of the Year.	Remarks.
No	4 days	Delusional (? alcoholic).	? Drink	Yes	—	—	—	—	—	—	—
"	3 weeks	Religious mania.	?	—	—	—	—	—	—	—	Removed to workhouse on discharge.
"	—	Mania	Drink.	—	Certified 11 July 1893. Removed 13 July 1893.	—	—	—	—	—	—
Yes	7 days	Delusional	?	—	Certified 31 July 1893. Removed 2 Aug. 1893.	—	—	—	—	—	—
No.	—	"	Drink	—	Certified 27 Nov. 1893. Removed 28 Nov. 1893.	—	—	—	—	—	—
"	—	Mania	"	—	Certified 22 Mar. 1894. Removed 24 Mar. 1894.	—	—	—	—	—	—
Not known	—	Melancholia	Not known.	—	Found insane on arraignment. Removed 20 July 1893.	—	—	—	—	—	—
Yes	—	Idiotic	From birth	—	Certified 14 July 1893. Removed 20 July 1893.	—	—	—	—	—	—
"	—	Melancholia	Hereditary	—	Certified 18 Jan. 1894. Removed 23 Jan. 1894.	—	—	—	—	—	—
"	—	Idiotic	From birth	—	Certified 17 Feb. 1894. Removed 20 Feb. 1894.	—	—	—	—	—	—
No	—	Dementia	Unknown	—	Certified 26 Sept. 1893. Removed 29 Sept. 1893.	—	—	—	—	—	—
"	—	General paralysis of insane.	"	—	Certified 28 Nov. 1893. Removed 1 Dec. 1893.	—	—	—	—	—	—
"	—	Melancholia	"	—	Certified 28 Feb. 1894. Removed 7 Mar. 1894.	—	—	—	—	—	—

Particulars of each case of Insanity occurring in the Local

Name of Prison.	Sex.	Register Number.	Age on Reception.	Degree of Education.	Occupation prior to Reception.	Offence or Charge.	Date of Conviction (if convicted).	Sentence (if sentenced).	Date of Reception into a Local Prison.	Mental Condition on Reception into a Local Prison.	Whether remanded for observation.
Exeter -	M.	197	38	Imperfect	Labourer	Begging - -	26 May 1893	14 days' hard labour.	26 May 1893	Weak-minded	No
	"	2,241	32	"	Stable-man.	Stealing a watch	8 Mar. "	6 calendar months' hard labour.	13 Jan. "	Sound apparently.	"
	"	478	27	"	Painter	Buggery - -	24 July "	10 years' penal servitude.	26 June "	Weak-minded	"
	"	784	34	"	Labourer	Threatening violence.	13 Oct. 1893	6 calendar months in default of finding sureties.	13 Oct. "	Sound apparently.	"
Gloucester	"	942	27	"	Brush-maker.	Stealing gas fittings and a signboard.	—	To be detained during Her Majesty's pleasure.	20 Mar. "	Excited and violent.	"
	"	551	18	Nil	Labourer	Maliciously wounding.	—	"	18 Oct. "	Feeble intellect.	"
Hereford -	—	—	—	—	—	—	—	—	—	—	—
Holloway	M.	20,804	30	Imperfect	Labourer	Carnally knowing his own daughter.	13 Apr. 1893	To be detained during Her Majesty's pleasure.	7 Mar. 1893	Dull, stupid, and hemiplegic.	Yes
	"	21,992	35	"	Baker	Frequenting -	Under remand		27 " "	Taciturn and habits dirty.	No
	"	30	22	"	Labourer	Begging - -	"		1 Apr. "	Hilarious and noisy.	"
	F.	412	31	"	Married	Child murder -	4 May 1893	To be detained during Her Majesty's pleasure.	6 " "	Depressed	"
	M.	416	19	"	Railway porter.	Indecent assault	Under remand		6 " "	Silly and habits dirty.	Yes
	"	574	38	"	Carpenter.	Begging - -	"		10 " "	Foolish and dazed.	"
	F.	657	41	"	Married	Attempted suicide and attempted child murder.	"		11 " "	Depressed	"
	M.	934	48	"	Baker	Riotous - -	"		17 " "	Garrulous and excited.	"
	"	1,616	36	Fair -	Gunsmith.	Threats to murder.	1 June 1893	To be detained during Her Majesty's pleasure.	27 " "	Confused, with loss of memory.	No
	"	1,708	57	Well -	?	Obtaining food and lodging by false pretences.	Under remand		28 " "	Obscene and noisy.	"
	"	1,929	34	Imperfect	Chimney sweep.	Damage - -	"		2 May "	Suspicious	Yes
	"	1,931	32	"	Book-binder.	"	"		2 " "	In fear of his life.	"

Prisons during the Year ended 31st March 1894—*continued.*

Whether known to have been previously Insane.	Length of Imprisonment in the Prison previous to first symptoms of Insanity (in cases originating there).	Form of Insanity.	Supposed Cause of Insanity.	Recovered in Prison.	Certified and removed to an Asylum, with Date of each.	Discharged to Police Courts, with Date.	Discharged to Care of Friends by Magistrate's Order, with Date.	Died in Prison, with Date.	Certified as Insane, with Date, but remaining in the Prison at the end of the Year.	Remaining in the Prison, not certified as Insane, at the end of the Year.	Remarks.
Uncertain.	—	Chronic dementia.	Uncertain	—	Certified 31 May 1893. Removed 3 June 1893.	—	—	—	—	—	—
No	About 3 months	Melancholia	Uncertain	—	Certified 16 July 1893. Removed 18 July 1893.	—	—	—	—	—	—
Yes	—	Congenital	—	—	Certified 13 Oct. 1893. Removed 19 Oct. 1893.	—	—	—	—	—	—
No	3 weeks.	Melancholia	Uncertain	—	Certified 24 Nov. 1893. Removed 27 Nov. 1893.	—	—	—	—	—	—
Not known	—	General paralysis of insane.	Unknown	—	Found insane on arraignment. Removed 8 Apr. 1893.	—	—	—	—	—	—
"	—	Amentia	Congenital	—	Found insane on arraignment. Removed 31 Oct. 1893.	—	—	—	—	—	—
—	—	—	—	—	—	—	—	—	—	—	—
Yes	—	Dementia	Syphilis	—	Insane at trial. Removed 18 Apr. 1893.	—	—	—	—	—	Removed uncured from asylum by friends 3 months previous to offence.
Unknown	—	"	Unknown	—	—	4 Apr. 1893.	—	—	—	—	—
No	—	Mania	"	—	—	8 Apr. 1893.	—	—	—	—	—
Yes	—	Melancholia	Puerperal fever.	—	Insane at trial. Removed 10 May 1893.	—	—	—	—	—	—
"	—	Imbecility	Congenital	—	—	13 Apr. 1893.	—	—	—	—	—
No	—	Dementia	Alcoholism	—	—	18 Apr. 1893.	—	—	—	—	—
"	—	Melancholia	Domestic trouble.	—	—	18 Apr. 1893.	—	—	—	—	—
Yes	—	Religious mania	Unknown	—	—	22 Apr. 1893.	—	—	—	—	Three times in asylum.
No	—	Recurrent mania.	Heredity	—	Insane at trial. Removed 5 June 1893.	—	—	—	—	—	—
"	—	Dementia	Intemperance.	—	—	12 May 1893.	—	—	—	—	—
"	—	Mania	"	—	—	9 May 1893.	—	—	—	—	Two sisters in asylum.
"	—	Delusional	Unknown	—	—	9 May 1893.	—	—	—	—	—

Particulars of each case of Insanity occurring in the Local

Name of Prison.	Sex.	Register Number.	Age on Reception.	Degree of Education.	Occupation prior to Reception.	Offence or Charge.	Date of Conviction (if convicted).	Sentence (if sentenced).	Date of Reception into a Local Prison.	Mental Condition on Reception into a Local Prison.	Whether remanded for observation.
Holloway —*cont.*	F.	2,063	33	Imperfect	Married	Child murder	31 May 1893	To be detained during Her Majesty's pleasure.	3 May 1893	Dazed and depressed.	Yes
	„	2,070	22	„	Nil	Drunk	Under remand		4 „ „	Silly and habits dirty.	„
	M.	2,084	38	„	Joiner	Burglary	—	—	4 „ „	and destructive.	No
	„	2,305	39	„	Carman	Damage	Under remand		8 „ „	Garrulous	Yes
	„	2,714	48	„	Painter	Drunk	„	„	15 „ „	Ideas of persecution.	„
	„	2,724	18	„	Compositor.	Parricide	31 May 1893	To be detained during Her Majesty's pleasure.	15 „ „	Suspicious and cheerful.	No
	F.	2,747	30	„	?	Wandering	Under remand		15 „ „	Surly and taciturn.	Yes
	„	2,827	33	„	Married	Attempted suicide.	„	„	16 „ „	Noisy and terrified.	„
	M	2,845	40	„	Engineer	Wounding	„	„	16 „ „	Sullen and strange.	„
	„	2,950	40	„	Clerk	Found on enclosed premises.	„	„	18 „ „	Silly and habits dirty.	No
	„	2,965	43	„	Cabman	Unlawful possession.	„	„	18 „ „	Exalted and noisy.	Yes
	„	3,020	33	„	Stableman.	Attempted suicide.	„	„	20 „ „	Depressed	„
	„	4,007	52	„	Bricklayer.	„	„	„	5 June „	Suicidal	No
	„	4,029	25	„	Labourer	Damage	„	„	5 „ „	Noisy and insubordinate.	Yes
	F.	4,018	30	Fair	Married	Attempted child murder and attempted suicide.	28 June 1893	Discharged on recognizances of husband.	5 „ „	Depressed	No
	M.	4,629	18	Imperfect	Jeweller	Shooting with intent.	„ „	To be detained during Her Majesty's pleasure.	16 „ „	Surly and taciturn.	„

Prisons during the Year ended 31st March 1894—*continued.*

Whether known to have been previously Insane.	Length of Imprisonment in the Prison previous to first symptoms of Insanity (in cases originating there).	Form of Insanity.	Supposed Cause of Insanity.	Recovered in Prison.	Certified and removed to an Asylum, with Date of each.	Discharged to Police Courts, with Date.	Discharged to Care of Friends by Magistrate's Order, with Date.	Died in Prison, with Date	Certified as Insane, with Date, but remaining in the Prison at the end of the Year.	Remaining in the Prison, not certified as Insane, at the end of the Year.	Remarks.
Yes	—	Puerperal mania.	Lactation	—	Insane at trial. Removed 6 June 1893.	—	—	—	—	—	Twice previously in asylum.
?	—	Imbecility	Unknown	—	—	6 May 1893.	—	—	—	—	—
No	—	Religious mania.	Attending Salvation Army meeting.	—	—	—	—	—	—	—	Medical evidence of insanity given at trial at Central Criminal Court on June 30th 1893. Acquitted by jury.
"	—	Mania.	Intemperance.	—	—	15 May 1893.	—	—	—	—	—
Yes	—	Delusional	"	—	—	22 May 1893.	—	—	—	—	Remanded here for attempted suicide four years ago.
No	—	"	Heredity	—	Insane at trial. Removed 5 June 1893.	—	—	—	—	—	Mother in asylum.
Yes	—	Mania	Unknown	—	—	22 May 1893.	—	—	—	—	Several times in prison.
Unknown	—	Acute mania	"	—	—	23 May 1893.	—	—	—	—	—
Yes.	—	Delusional	Sunstroke	—	—	23 May 1893.	—	—	—	—	—
No	—	Mania	Unknown	—	—	24 May 1893.	—	—	—	—	—
"	—	General paralysis.	"	—	—	25 May 1893.	—	—	—	—	—
Yes	—	Melancholia	Intemperance.	—	—	27 May 1893.	—	—	—	—	—
No	—	Suicidal mania	Destitution	—	—	12 June 1893.	—	—	—	—	—
"	—	Mania	Sunstroke	—	—	12 June 1893.	—	—	—	—	—
"	—	Melancholia	Domestic trouble.	Yes	—	—	—	—	—	—	—
Yes	—	Dementia	Unknown	—	Unfit to plead. Removed 5 July 1893.	—	—	—	—	—	Had been strang for eight years.

Particulars of each case of Insanity occurring in the Local

Name of Prison.	Sex.	Register Number.	Age on Reception.	Degree of Education.	Occupation prior to Reception.	Offence or Charge.	Date of Conviction (if convicted).	Sentence (if sentenced).	Date of Reception into a Local Prison.	Mental Condition on Reception into a Local Prison.	Whether remanded for observation.
Holloway —*cont.*	M.	4,701	28	Fair -	Clerk	Wounding -	1 July 1893	To be detained during Her Majesty's pleasure.	17 June 1893	Reserved -	Yes
	„	4,907	41	Imperfect	Tailor	Attempted suicide.	Under remand		20 „ „	Depressed -	„
	F.	4,916	66	„	Hawker	Damage - -	14 July 1893	To be detained during Her Majesty's pleasure.	20 „ „	Wild and incoherent.	No
	M.	5,620	20	Imperfect	Basket-maker.	Frequenting -	Under remand		3 July „	Silly and habits dirty.	Yes
	F.	5,729	30	Fair -	Dress-maker.	Attempted suicide.	„	„	3 „ „	Depressed	No
	„	5,818	22	Well -	Indexer	Stealing two pairs of shoes.	„	„	4 „ „	Maniacal	„
	M.	5,899	52	Imperfect	Dock labourer.	Assault - -	„	„	5 „ „	Noisy and insubordinate.	Yes
	„	6,005	42	„	School-master.	Drunk and riotous.	„	„	7 „ „	Garrulous and restless.	„
	„	6,115	31	„	Labourer	Burglary -	„	„	10 „ „	Vacant and dull.	„
	„	6,292	71	„	Servant	Attempted suicide.	„	„	12 „ „	Depressed -	„
	„	6,588	37	„	Waiter	„	„	„	18 „ „	„	„
	„	6,729	26	„	Carman	Assault - -	„	„	20 „ „	Morose	„
	F.	6,743	30	„	?	Refusing to quit	20 July 1893	6 calendar months' sureties.	20 „ „	Apparently sane.	No
	M.	6,838	48	„	Carpenter	Assaulting police.	Under remand.		21 „ „	Generally insubordinate.	Yes
	„	6,929	47	„	Porter	Frequenting -	„	„	24 „ „	Excited and voluble.	„
	„	6,991	44	„	Decorator	Attempting to carnally know his own daughter.	„	„	24 „ „	Restless and dirty.	No
	„	7,614	50	„	Rigger	Damage -	„	„	3 Aug. „	Ideas of persecution.	Yes
	„	7,616	44	„	Traveller	Attempted suicide.	„	„	3 „ „	„	„
	F.	7,627	55	Fair -	Nil	Shooting with intent.	„	„	4 „ „	Garrulous	„
	M.	7,890	32	Well -	Traveller	Damage -	Under remand		8 Aug. 1893	Noisy and violent.	„
	F.	7,931	26	Imperfect	Married	Child murder and attempted suicide.	13 Sept. 1893	To be detained during Her Majesty's pleasure.	9 „ „	Depressed.	No
	„	7,940	36	„	Dress-maker.	Assault - -	Under remand		9 „ „	Noisy and insubordinate	Yes
	M.	8,063	50	„	Nil	Riotous -	„	„	10 „ „	Hilarious and dirty.	„

Prisons during the Year ended 31st March 1894—*continued.*

Whether known to have been previously Insane.	Length of Imprisonment in the Prison previous to first symptoms of Insanity (in cases originating there).	Form of Insanity.	Supposed Cause of Insanity.	Recovered in Prison.	Certified and removed to an Asylum, with Date of each.	Discharged to Police Courts, with Date.	Discharged to Care of Friends by Magistrate's Order, with Date.	Died in Prison, with Date.	Certified as Insane, with Date, but remaining in the Prison at the end of the Year.	Remaining in the Prison, not certified as Insane, at the end of the Year.	Remarks.
Yes	—	Homicidal mania.	Unknown	—	Insane at trial. Removed 7 July 1893.	—	—	—	—	—	Twice in asylum.
No	—	Melancholia	Destitution	—	—	4 July 1893.	—	—	—	—	—
"	—	Delusional	Intemperance.	—	Insane at trial. Removed 24 July 1893.	—	—	—	—	—	Frequently in prison for drunkenness.
"	—	Imbecility	Congenital	—	—	10 July 1893.	—	—	—	—	Several times in prison.
"	—	Melancholia	Unknown	—	—	10 July 1893.	—	—	—	—	—
Yes	—	Acute mania	Overwork	—	—	17 July 1893.	—	—	—	—	—
No	—	Mania	Intemperance.	—	—	12 July 1893.	—	-	—	—	—
"	—	"	"	—	—	12 July 1893.	—	—	—	—	—
"	—	Dementia	Unknown	—	—	15 July 1893.	—	—	—	—	—
"	—	Melancholia	Domestic trouble.	—	—	19 July 1893.	—	—	—	—	—
"	—	"	Intemperance.	—	—	25 July 1893.	—	—	—	—	—
"	—	Dementia	Masturbation.	—	—	27 July 1893.	—	—	—	—	—
"	3 months	Mania	Unknown	—	Certified 4 Dec. 1893. Removed 13 Dec. 1893.	—	—	—	—	—	Frequently in prison.
Yes	—	"	"	—	—	28 July 1893.	—	—	—	—	—
No	—	Delusional	"	—	—	29 July 1893.	—	—	—	—	Three times in convict and several times in local prisons.
"	—	General paralysis.	Intemperance.	—	—	4 Aug. 1893.	—	—	—	—	—
"	—	Delusional	Intemperance and ill-health.	—	—	5 Aug. 1893.	—	—	—	—	—
"	—	"	Intemperance.	—	—	5 Aug. 1893.	—	—	—	—	—
"	—	Dementia	Climacteric	—	—	5 Aug. 1893.	—	—	—	—	—
"	—	Acute mania	Business troubles.	—	—	15 Aug. 1893.	—	—	—	—	—
"	—	Melancholia	Lactation and domestic trouble.	Yes	Insane at trial. Removed 19 Sept. 1893.	—	—	—	—	—	—
Yes	—	Mania	Unknown	—	—	16 Aug. 1893.	—	—	—	—	—
"	—	Chronic mania	Intemperance.	—	—	17 Aug. 1893.	—	—	—	—	—

Particulars of each case of Insanity occurring in the Local

Name of Prison.	Sex.	Register Number.	Age on Reception.	Degree of Education.	Occupation prior to Reception.	Offence or Charge.	Date of Conviction (if convicted).	Sentence (if sentenced).	Date of Reception into a Local Prison.	Mental Condition on Reception into a Local Prison.	Whether remanded for observation.
Holloway—*cont.*	M.	8,105	29	Imperfect	Agent -	Attempted suicide.	22 Aug. 1893	To be detained during Her Majesty's pleasure.	11 Aug. 1893	Depressed	No
	„	8,120	29	„	Pawnbroker.	„ „	Under remand		12 „ „	Suspicious	„
	F.	8,304	28	Well -	Nil -	Breaking windows.	„	„	15 „ „	Surly and reticent.	„
	M.	8,551	30	Imperfect	Mason -	Drunk and assault.	„	„	18 „ „	Suspicious	Yes
	F.	8,615	30	„	Service	Attempted suicide.	„	„	19 „ „	Restless and habits dirty.	„
	M.	8,742	32	Well -	Jeweller	Stealing portmanteau.	18 Sept. 1893	To be detained during Her Majesty's pleasure.	22 „ „	Exalted and insubordinate	No
	„	8,799	54	Imperfect	Tailor	Attempted suicide.	Under remand		23 „ „	Ideas of persecution.	Yes
	„	8,957	23	„	„	„ „	18 Sept. 1893	To be detained during Her Majesty's pleasure.	26 „ „	„	„
	„	9,307	44	„	Engineer	„ „	Under remand		1 Sept. „	Morose	„
	„	9,335	41	„	Clerk -	„ „	„	„	2 „ „	In fear of his life.	„
	„	9,402	26	„	Glass-blower.	Child murder -	8 Oct. 1893	To be detained during Her Majesty's pleasure.	4 „ „	Dejected	No
	F.	9,627	38	„	Laundress.	Assault - -	Under remand		6 „ „	Surly and refusing food.	Yes
	„	9,948	46	„	Married	Drunk and disorderly.	„	„	12 „ „	Foolish and dull.	„
	„	10,144	48	„	Cook	Assault - -	„	„	15 „ „	Ideas of persecution.	„
	M.	10,470	21	„	Labourer	Gross indecency	19 Oct. 1893	To be detained during Her Majesty's pleasure.	20 „ „	Silly.	No
	„	10,665	33	„	Metropolitan fireman.	Assault - -	Under remand		23 „ „	Vacant, with marked tremor.	Yes
	„	11,118	44	„	Painter	Unlawful possession.	„	„	30 „ „	Excited and talkative.	„
	„	11,212	40	„	?	Assault - -	„	„	2 Oct. 1893	Taciturn	„
	„	11,219	24	Fair -	Clerk	Loitering -	„	„	2 „ „	Vacant and dull.	„
	„	11,613	34	Imperfect	Jeweller	Found in area -		„	9 „ „	Ideas of persecution.	„
	„	11,822	44	Well -	Draughtsman.	Wandering -		„	11 „ „	Excited and habits dirty.	„
	„	11,921	25	Imperfect	?	Assaulting police	„	„	13 „ „	Restless and mischievous.	„
	„	12,086	3	„	Clerk	Obtaining food by false pretences.	„	„	16 „ „	Surly and habits dirty.	No

Prisons during the Year ended 31st March 1894—*continued.*

Whether known to have been previously Insane.	Length of Imprisonment in the Prison previous to first symptoms of Insanity (in cases originating there).	Form of Insanity.	Supposed Cause of Insanity.	Recovered in Prison.	Certified and removed to an Asylum, with Date of each.	Discharged to Police Courts, with Date.	Discharged to Care of Friends by Magistrate's Order, with Date.	Died in Prison, with Date.	Certified as Insane, with Date, but remaining in the Prison at the end of the Year.	Remaining in the Prison, not certified as Insane, at the end of the Year.	Remarks.
No	—	Dementia	Unknown	—	Removed 30 Aug. 1893.	—	—	—	—	—	No medical evidence given at trial.
"	—	Delusional	Intemperance.	—	—	19 Aug. 1893.	—	—	—	—	—
Yes	—	Chronic mania	Unknown	—	—	22 Aug. 1893.	—	—	—	—	Several times in prison and asylum.
No	—	Delusional	"	—	—	25 Aug. 1893.	—	—	—	—	—
"	—	Acute mania	"	—	—	26 Aug. 1893.	—	—	—	—	—
"	—	Commencing general paralysis.	Intemperance.	—	Unfit to plead. Removed 23 Sept. 1893.	—	—	—	—	—	—
"	—	Delusional	Unknown	—	—	30 Aug. 1893.	—	—	—	—	—
Yes	—	Suicidal mania	Inability to work from loss of foot.	—	Insane at trial. Removed 26 Sept. 1893.	—	—	—	—	—	—
No	—	Melancholia	Intemperance and sunstroke.	—	—	8 Sept. 1893.	—	—	—	—	—
"	—	Delusional	Intemperance.	—	—	8 Sept. 1893.	—	—	—	—	—
"	—	Melancholia	Castration of strumous testicle.	—	Insane at trial. Removed 24 Oct. 1893.	—	—	—	—	—	—
Yes	—	Delusional	Intemperance.	—	—	13 Sept. 1893.	—	—	—	—	Frequently in prison.
No	—	Commencing general paralysis.	"	—	—	19 Sept. 1893.	—	—	—	—	—
"	—	Delusional	"	—	—	22 Sept. 1893.	—	—	—	—	—
"	—	Imbecility.	Congenital	—	Unfit to plead. Removed 28 Oct. 1893.	—	—	—	—	—	—
"	—	Commencing general paralysis.	Unknown	—	—	30 Sept. 1893.	—	—	—	—	—
"	—	Chronic mania	"	—	—	7 Oct. 1893.	—	—	—	—	—
Unknown	—	"	"	—	—	9 Oct. 1893.	—	—	—	—	—
"	—	Mania	"	—	—	9 Oct. 1893.	—	—	—		—
No	—	Delusional	"	Yes	—	16 Oct. 1893.	—	—	—	—	—
"	—	Mania	Overwork	"	—	18 Oct. 1893.	—	—	—	—	—
Yes	—	Dementia	Unknown	—	—	20 Oct. 1893.	—	—	—	—	—
"	—	Chronic mania	Intemperance.	—	—	23 Oct. 1893.	—	—	—	—	Charged 3 times previously with same offence.

Particulars of each case of Insanity occurring in the Local

Name of Prison.	Sex.	Register Number.	Age on Reception.	Degree of Education.	Occupation prior to Reception.	Offence or Charge.	Date of Conviction (if convicted).	Sentence (if sentenced).	Date of Reception into a Local Prison.	Mental Condition on Reception into a Local Prison.	Whether remanded for observation.
Holloway—*cont.*	M.	12,302	26	Imperfect	Nil	Assault - -	Under remand		19 Oct. 1893	Ideas of persecution.	Yes
	"	12,465	43	Well -	Traveller	Libel - -	15 Nov. 1893	2 calendar months' hard labour.	21 " "	"	"
	"	12,491	43	Imperfect	Dealer	Disorderly -	Under remand		23 " "	Restless and incoherent.	"
	F.	13,050	30	Fair -	Dressmaker.	Assault - -	" "		30 " "	Ideas of persecution.	"
	M.	13,592	32	Imperfect	Labourer.	Wandering -	" "		8 Nov. "	Joyous and incoherent.	"
	"	13,677	25	"	Ironmonger.	Damage - -	" "		11 " "	Morose	"
	"	13,910	55	Fair -	Apothecary.	Riotous - -	" "		14 " "	Obscene and hilarious.	"
	F.	14,014	45	Well -	Teacher	Damage - -	" "		15 " "	Strange and abrupt.	"
	M.	14,016	50	Imperfect	?	Begging - -	" "		15 " "	Silly and habits dirty.	No
	"	14,023	58	"	General dealer.	Stealing boots -	" "		16 " "	Vacant	Yes
	"	14,342	43	"	Messenger.	Attempted suicide.	" "		21 " "	Terrified	No
	F.	14,874	50	"	?	Stealing can of milk.	" "		29 " "	Obscene and habits filthy.	Yes
	M.	15,445	32	"	Valet	Stealing matchboxes.	" "		9 Dec. "	Exalted and insubordinate	"
	"	15,722	27	"	Plumber	Attempted suicide.	" "		14 " "	Dull and stupid.	"
	"	16,889	37	Fair -	Chemist	Arson - -	" "		5 Jan. 1894	Excited and insubordinate	"
	"	17,535	34	" -	Traveller	Cutting railway cushions.	" "		18 " "	Grandiose	"
	F.	17,592	25	Imperfect	Married	Infanticide -	7 Feb. 1894	To be detained during Her Majesty's pleasure.	19 " "	Acutely depressed.	No
	M.	17,646	27	Fair -	?	Stealing milk-cans.	Under remand		19 " "	Quarrelsome	Yes
	F.	17,805	48	Imperfect	Cook	Wandering -	" "		22 " "	Ideas of persecution.	"
	"	17,906	40	"	Nil	Drunk and riotous	" "		24 " "	Obscene and habits filthy.	"
	M.	18,067	52	"	Tailor	Damage - -	" "		26 " "	Ideas of persecution.	Yes
	"	18,203	70	Fair -	Jeweller	Using threats -	"		29 " "	"	"

Prisons during the Year ended 31st March 1894—*continued.*

Whether known to have been previously Insane.	Length of Imprisonment in the Prison previous to first symptoms of Insanity (in cases originating there).	Form of Insanity.	Supposed Cause of Insanity.	Recovered in Prison.	Certified and removed to an Asylum, with Date of each.	Discharged to Police Courts, with Date.	Discharged to Care of Friends by Magistrate's Order, with Date.	Died in Prison, with Date.	Certified as Insane, with Date, but remaining in the Prison at the end of the Year.	Remaining in the Prison, not certified as Insane, at the end of the Year.	Remarks.
No	—	Delusional	Unknown	—	—	26 Oct. 1893.	—	—	—	—	Several times in prison.
"	—	"	Business losses.	—	—	—	—	—	—	—	Removed from court to Her Majesty's Prison, Pentonville, with notification of the medical evidence of his insanity.
"	—	Acute mania	Intemperance.	—	—	30 Oct. 1893.	—	—	—	—	—
"	—	Delusional	Domestic trouble.	—	—	6 Nov. 1893.	—	—	—	—	—
"	—	Religious mania.	Unknown	—	—	15 Nov. 1893.	—	—	—	—	Recently discharged from convict prison.
Yes	—	Chronic mania	"	—	—	18 Nov. 1893.	—	—	—	—	—
"	—	General paralysis.	"	—	—	21 Nov. 1893.	—	—	—	—	Certified insane Sept. 1887, July 1889, and Sept. 1893.
No	—	Delusional	"	—	—	20 Nov. 1893.	—	—	—	—	—
"	—	Imbecility	Congenital	—	—	20 Nov. 1893.	—	—	—	—	Frequently in prison.
Yes	—	Dementia	Unknown	—	—	23 Nov. 1893.	—	—	—	—	Several times in prison and asylum.
No	—	Religious mania.	Alcoholism	—	—	28 Nov. 1893.	—	—	—	—	—
Yes	—	Mania.	Unknown	—	—	6 Dec. 1893.	—	—	—	—	—
No	—	General paralysis.	Intemperance.	—	—	16 Dec. 1893.	—	—	—	—	—
"	—	Suicidal mania	Unknown	Yes	—	21 Dec. 1893.	—	—	—	—	—
Yes	—	Recurrent mania.	"	—	—	13 Jan. 1894.	—	—	—	—	In two asylums and one prison.
No	—	Mania with exaltation.	Business losses.	—	—	25 Jan. 1894.	—	—	—	—	—
"	—	Acute melancholia.	Puerperal state.	—	Unfit to plead. Removed 12 Feb. 1894.	—	—	—	—	—	Strong family history of insanity.
Yes	—	Dementia	Unknown	—	—	26 Jan. 1894.	—	—	—	—	—
No	—	Delusional	Menopause	—	—	29 Jan. 1894.	—	—	—	—	—
"	—	Acute mania	Intemperance.	—	—	31 Jan. 1894.	—	—	—	—	—
Yes	—	Dementia	Unknown	—	—	31 Jan. 1894.	—	—	—	—	Frequently in prison and asylum.
"	—	Melancholia	Senectus	—	—	5 Feb. 1894.	—	—	—	—	Had previously attempted suicide. Family history of insanity.

Particulars of each case of Insanity occurring in the Local

Name of Prison.	Sex.	Register Number.	Age on Reception.	Degree of Education.	Occupation prior to Reception.	Offence or Charge.	Date of Conviction (if convicted).	Sentence (if sentenced).	Date of Reception into a Local Prison.	Mental Condition on Reception into a Local Prison.	Whether remanded for observation.
Holloway —*cont.*	M.	18,298	26	Imperfect	Labourer	Attempted suicide.	Under remand		30 Jan. 1894	Depressed	Yes
	F.	18,310	30	"	Laundress.	Drunk - -	"	"	30 " "	Garrulous	"
	M.	18,478	34	"	Grocer	Drunk and riotous	"	"	1 Feb. 1 8	Noisy and insubordinate.	"
	"	18,562	38	"	Labourer	Attempted suicide.	"	"	3 " "	Ideas of persecution.	No
	"	18,579	42	"	Joiner	Attempted murder.	7 Mar. 1894	To be detained during Her Majesty's pleasure.	3 " "	Acutely depressed, refusing food.	"
	"	18,749	41	"	Army pensioner.	Child murder -	7 " "	"	5 " "	Taciturn and dejected.	"
	"	19,079	33	"	?	Assault - -	—	—	10 " "	Noisy and insubordinate.	Yes
	"	19,170	39	Good -	Nil	Threatening the Queen.	7 Mar. 1894	To be detained during Her Majesty's pleasure.	12 " "	Exalted	No
	"	19,171	22	Imperfect	Carman	Attempted suicide.	Under remand		12 " "	Depressed	Yes
	"	19,224	37	"	Sailor	Refusing to work as pauper.	"	"	13 " "	Voluble	"
	F.	19,691	21	"	Servant	Attempted suicide.	"	"	20 " "	Acutely depressed.	"
	"	19,914	53	Fair -	Nil	Causing disturbance.	"	"	23 " "	Garrulous	"
	M.	20,191	63	Good -	"	Wounding -	"	"	28 " "	Exalted and hilarious.	"
	"	20,192	42	Fair -	Clerk	Annoyance -	"	"	28 " "	Ideas of persecution.	"
	"	20,620	40	"	"	Damage - -	"	"	7 " "	"	"
	"	20,735	17	Imperfect	Errand Boy	Attempted suicide.	"	"	8 " "	Morose	"
	"	21,010	63	"	Nil.	Stealing sweets	"	"	13 " "	Ecstatic	"
	"	21,147	34	"	Bookbinder.	Attempted suicide.	"	"	15 " "	Depressed	"
	F.	21,157	38	"	Nurse	"	"	"	15 " "	Dejected	"
	M.	21,175	40	"	Porter	"	"	"	15 " "	Depressed	No
	"	21,195	28	"	Fitter	Stealing pewter pots.	"	"	15 " "	Rambling and incoherent.	Yes
	"	21,338	28	"	Sailor	Damage - -	"	"	19 " "	Lachrymose	"
	"	21,510	15	"	Nil	Loitering -	"	"	20 " "	Destructive	No

Prisons during the Year ended 31st March 1894—*continued.*

Whether known to have been previously Insane.	Length of Imprisonment in the Prison previous to first symptoms of Insanity (in cases originating there).	Form of Insanity.	Supposed Cause of Insanity.	Recovered in Prison.	Certified and removed to an Asylum, with Date of each.	Discharged to Police Courts, with Date.	Discharged to Care of Friends by Magistrate's Order, with Date.	Died in Prison, with Date.	Certified as Insane, with Date, but remaining in the Prison at the end of the Year.	Remaining in the Prison, not certified as Insane, at the end of the Year.	Remarks.
Yes	—	Suicidal mania.	Epilepsy	—	—	6 Feb. 1894.	—	—	—	—	—
No	—	Chronic mania	Intemperance.	—	—	6 Feb. 1894.	—	—	—	—	—
Yes	—	"	"	—	—	8 Feb. 1894.	—	—	—	—	—
No	—	Delusional	Head injuries.	—	—	10 Feb. 1894.	—	—	—	—	—
"	—	Acute melancholia.	Heredity	—	Unfit to plead. Removed 14 Mar. 1894.	—	—	—	—	—	—
Yes	—	Homicidal mania.	Sunstroke	—	Unfit to plead. Removed 12 Mar. 1894.	—	—	—	—	—	Strong family history of insanity.
"	—	Chronic mania	Intemperance.	—	—	17 Feb. 1894.	—	—	—	—	—
"	—	Commencing general paralysis.	Dissipation	—	Found insane at trial. Removed 13 Mar. 1894.	—	—	—	—	—	Previously in asylums.
No	—	Melancholia	Out of work.	Yes	—	19 Feb. 1894.	—	—	—	—	—
"	—	Chronic mania	Unknown	—	—	20 Feb. 1894.	—	—	—	—	—
"	—	Religious mania.	"	—	—	27 Feb. 1894.	—	—	—	—	—
"	—	Dementia.	Senility	—	—	2 Mar. 1894.	—	—	—	—	—
Yes	—	Mania with exaltation.	Alcoholic and sexual excesses.	—	—	14 Mar. 1894.	—	—	—	—	—
No	—	Delusional	Unknown	—	—	7 Mar. 1894.	—	—	—	—	—
Yes	—	"	"	—	—	14 Mar. 1894.	—	—	—	—	—
No	—	Suicidal mania	Heredity	—	—	15 Mar. 1894.	—	—	—	—	Two previous attempts and strong family history of insanity.
Yes	—	Religious mania.	Unknown	—	—	20 Mar. 1894.	—	—	—	—	—
No	—	Chronic mania.	Intemperance.	—	—	22 Mar. 1894.	—	—	—	—	—
Yes	—	Suicidal mania.	Unknown	—	—	22 Mar. 1894.	—	—	—	—	Frequently in prison and asylum.
No	—	General paralysis.	"	—	—	22 Mar. 1894.	—	—	—	—	—
"	—	"	"	—	—	22 Mar. 1894.	—	—	—	—	—
Unknown	—	Delusional	"	—	—	26 Mar. 1894.	—	—	—	—	—
Yes	—	Imbecility	Congenital	—	—	27 Mar. 1894.	—	—	—	—	—

Particulars of each case of Insanity occurring in the Local

Name of Prison.	Sex.	Register Number.	Age on Reception.	Degree of Education.	Occupation prior to Reception.	Offence or Charge.	Date of Conviction (if convicted).	Sentence (if sentenced).	Date of Reception into a Local Prison.	Mental Condition on Reception into a Local Prison.	Whether remanded for observation.
Holloway—*cont.*	F.	21,687	33	Imperfect	?	Stealing milk -	Under remand		24 Mar. 1894	Insubordinate.	Yes
Hull -	—	—	—	—	—	—	—	—	—	—	—
Ipswich -	M.	723	23	Imperfect	Labourer	Attempted rape	—	—	22 Apr. 1893	Weak	—
	"	887	52	"	"	Larceny -	—	—	12 July "	Bad	—
	F.	90	35	"	Housewife.	Murder - -	8 July 1893	To be detained during Her Majesty's pleasure.	18 May "	Weak	—
Kendal	—	—	—	—	—	—	—	—	—	—	—
Knutsford	F.	G.S.47	31	Imperfect	None	Felony after previous conviction.	6 Oct. 1892	3 years' penal servitude and 2 years' police supervision.	25 Sept. 1892	Good	—
Lancaster	—	—	—	—	—	—	—	—	—	—	—
Leeds -	F.	1,356	21	Imperfect	Field worker.	Wounding with intent to murder.	6 May 1893	To be detained during Her Majesty's pleasure.	22 Apr. 1893	Weak	No
	M.	4,319	33	"	Horse-slaughterer.	Wilful murder -	6 " "	"	21 " "	Delusional	"
	F.	1,376	18	"	Servant	"	6 " "	"	9 May "	Weak	"
	M.	4,623	17	"	Labourer	Lodging in the open air.	20 June "	1 calendar month hard labour.	20 June "	Excitable and delusional.	"
	F.	1,201	48	"	Hawker	Causing grievous bodily harm.	9 Mar. "	18 calendar months.	22 Feb. "	Melancholic and weak.	"
	"	1,540	25	"	Servant	Attempted suicide.	26 July "	To be detained during Her Majesty's pleasure.	23 June "	Depressed and weak.	"

Prisons during the Year ended 31st March 1894—*continued.*

Whether known to have been previously Insane.	Length of Imprisonment in the Prison previous to first symptoms of Insanity (in cases originating there).	Form of Insanity.	Supposed Cause of Insanity.	Recovered in Prison.	Certified and removed to an Asylum, with Date of each.	Discharged to Police Courts, with Date.	Discharged to Care of Friends by Magistrate's Order, with Date.	Died in Prison, with Date.	Certified as Insane, with Date, but remaining in the Prison at the end of the Year.	Remaining in the Prison, not certified as Insane, at the end of the Year.	Remarks.
Yes	—	Dementia	Unknown	—	—	31 Mar. 1894.	—	—	—	—	—
—	—	—	—	—	—	—	—	—	—	—	—
Yes	—	Weak intellect from birth.	Masturbation.	—	Certified 18 May 1893. Removed 20 May 1893.	—	—	—	—	—	—
"	—	Delusional	Drink	—	Certified 29 July 1893. Removed 31 July 1893.	—	—	—	—	—	—
No	—	Imbecility	Heredity	—	Certified 10 July 1893. Removed 14 July 1893.	—	—	—	—	—	—
—	—	—	—	—	—	—	—	—	—	—	—
—	About 4 months.	Acute mania	Unknown	—	Certified 4 Apr. 1893. Removed 7 Apr. 1893.	—	—	—	—	—	—
—	—	—	—	—	—	—	—	—	—	—	—
No	—	Homicidal	Not known	—	Certified 6 May 1893. Removed 15 May 1893.	—	—	—	—	—	—
"	—	Delusional and violent.	"	—	Certified 6 May 1893. Removed 16 May 1893.	—	—	—	—	—	—
"	—	Melancholia	The disgrace of having an illegitimate child.	—	Certified 6 May 1893. Removed 29 May 1893.	—	—	—	—	—	—
"	—	Delusional	Privation	—	Certified 28 June 1893. Removed 1 July 1893.	—	—	—	—	—	—
"	—	Melancholia	Not known	—	Certified 13 July 1893. Removed 20 July 1893.	—	—	—	—	—	—
"	—	"	"	—	Certified 26 July 1893. Removed 9 Aug. 1893.	—	—	—	—	—	—

Particulars of each case of Insanity occurring in the Local

Name of Prison.	Sex.	Register Number.	Age on Reception.	Degree of Education.	Occupation prior to Reception.	Offence or Charge.	Date of Conviction (if convicted).	Sentence (if sentenced).	Date of Reception into a Local Prison.	Mental Condition on Reception into a Local Prison.	Whether remanded for observation.
Leeds—*cont.*	F.	1,753	43	None	Mill hand.	Stealing shawl, 4 woollen handkerchiefs, and an ulster.	14 Aug. 1893	2 calendar months.	14 Aug. 1893	Weak	No
	M.	6,073	40	Imperfect	Labourer	Refusing to work in the Union.	13 Oct. „	21 days' hard labour.	13 Oct. „	Excitable and violent.	„
	„	6,986	27	None	Bricklayer.	Shop-breaking	5 Jan. 1894	Her Majesty's pleasure.	3 Jan. 1894	Weak	„
	„	7 121	38	„	Boot finisher.	Lodging in the open air.	20 „ „	1 calendar month.	20 „ „	Weak and excitable.	„
	„	7556	41	Imperfect	Labourer	Assault on a constable and refusing to quit.	28 Feb. „	6 calendar months.	28 Feb. „	Excited	„
Leicester	„	3,883	24	„	Labourer	Attempted unnatural offence with a male person.	17 Oct. 1893	18 months' hard labour.	5 Aug. 1893	Unsound	—
Lewes	„	90	37	„	Bricklayer.	Murder	9 Feb. 1894	—	24 Jan. 1894	Of unsound mind.	No
Lincoln	„	776	61	„	Carpenter	Wilful murder	8 July 1893	Death	4 May 1893	Doubtful	„
	„	2,174	48	„	Labourer	Vagrancy	10 Nov. „	14 days' hard labour.	10 Nov. „	Insane	„
	„	1.840	37	„	„	Sending threatening letter.	25 „ „	6 calendar months' hard labour.	2 Oct. „	Doubtful	„
	„	181	24	„	„	Rogue and vagabond.	23 Jan. 1894	3 calendar months' hard labour.	23 Jan. 1894	Insane	„
	„	366	51	„	„	Stealing a bottle of beer.	Remand	—	14 Feb. „	„	„
Liverpool	F.	9,137	30	„	None	Stealing a chair, &c.	—	—	12 Apr. 1893	Unsound	Yes
	M.	12,838	44	„	Labourer	Wilful murder	8 May 1893	Her Majesty's pleasure.	2 May „	Had delusions.	„
	F.	8,419	35	Read	None	Wilful damage	13 Mar. „	18 months	9 Mar. „	Apparently sane.	No
	„	10,188	40	Imperfect	Laundress.	Assault	1 June „	1 calendar month.	25 May „	Sane	„

Prisons during the Year ended 31st March 1894—*continued.*

Whether known to have been previously Insane.	Length of Imprisonment in the Prison previous to first symptoms of Insanity (in cases originating there).	Form of Insanity.	Supposed Cause of Insanity.	Recovered in Prison.	Certified and removed to an Asylum, with Date of each.	Discharged to Police Courts, with Date.	Discharged to Care of Friends by Magistrate's Order, with Date.	Died in Prison, with Date.	Certified as Insane, with Date, but remaining in the Prison at the end of the Year.	Remaining in the Prison, not certified as Insane, at the end of the Year.	Remarks.
No	—	Monomania	Not known	—	Certified 9 Oct. 1893. Removed 13 Oct. 1893.	—	—	—	—	—	—
Yes	—	Impulsive mania.	Drink	—	Certified 20 Oct. 1893. Removed 24 Oct. 1893.	—	—	—	—	—	—
"	—	Imbecility	Not known	—	Certified 5 Jan. 1894. Removed 19 Jan. 1894.	—	—	—	—	—	—
No	—	Delusional, weak.	"	—	Certified 30 Jan. 1894. Removed 12 Feb. 1894.	—	—	—	—	—	This prisoner was detained in the prison hospital suffering from an inflamed leg for 12 days after certificate.
Yes	—	Impulsive mania.	Drink	—	Certified 8 Mar. 1894. Removed 13 Mar. 1894.	—	—	—	—	—	—
—	—	Dementia	Sexual excesses.	—	Certified 27 Oct. 1893. Removed 27 Oct. 1893.	—	—	—	—	—	—
No	—	Dementia	Self-abuse	—	Certified 7 Feb. 1894. Removed 20 Feb. 1894.	—	—	—	—	—	—
"	—	Delusions and dangerous.	Supposed persecutions and jealousy.	—	Certified 25 July 1893. Removed 4 Aug. 1893.	—	—	—	—	—	—
"	—	Imbecile and filthy.	Not known	—	Certified 16 Nov. 1893. Removed 18 Nov. 1893.	—	—	—	—	—	—
"	—	Delusions	"	—	Certified 26 Feb. 1894. Removed 28 Feb. 1894.	—	—	—	—	—	—
"	—	Imbecile and delusions.	"	—	Certified 31 Jan. 1894. Removed 2 Feb. 1894.	—	—	—	—	—	—
Doubtful.	—	Delusions	"	—	Certified 15 Feb. 1894. Removed 17 Feb. 1894.	—	—	—	—	—	—
Not known	—	Mania	Grief	—	—	19 Apr. 1893.	—	—	—	—	To workhouse from court.
"	—	Monomania	Inebriety	—	Removed 30 May 1893.	—	—	—	—	—	—
Yes	Last attack 7 days.	Recurrent mania.	"	—	Certified 21 June 1893. Removed 24 June 1893.	—	—	—	—	—	—
Not known.	3 days	Acute delusional mania.	"	—	—	—	—	—	—	—	Removed (not certified) to Millroad Hospital 30 June 1893.

Particulars of each case of Insanity occurring in the Local

Name of Prison.	Sex.	Register Number.	Age on Reception.	Degree of Education.	Occupation prior to Reception.	Offence or Charge.	Date of Conviction (if convicted).	Sentence (if sentenced).	Date of Reception into a Local Prison.	Mental Condition on Reception into a Local Prison.	Whether remanded for observation.
Liverpool —*cont.*	F.	11,045	40	Imperfect	None -	Assault police constable.	—	—	28 June 1893	Insane	Yes
	M.	7,714	18	„	Tailor	Stealing clothing, &c.	5 Dec. 1892	18 months' hard labour.	22 Nov. 1892	Sane	No
	„	15,611	39	„	Labourer	Threatening -	—	—	17 July 1893	Insane	Yes
	„	15,349	27	Nil	„	Burglary - -	26 July 1893	Her Majesty's pleasure.	10 July 1893	Insane	„
	„	15,667	56	Imperfect	Spinner	Murder and attempted suicide.	31 „ „	„	18 „ „	Sane	„
	F.	12,161	48	„	Laundress.	Attempted suicide.	—	—	11 Aug. „	Insane	„
	M.	15,765	25	„	Labourer	Frequenting -	—	—	29 July „	„	„
	„	16,809	33	Well -	Surgeon	Assault police constable.	—	—	17 Aug. „	„	„
	F.	9,875	30	Imperfect	None -	Wilful damage -	6 June „	15 months' hard labour.	13 May „	Doubtful	No
	M.	17,142	37	„	Labourer	Attempted suicide.	—	—	26 Aug. „	Insane	Yes
	„	17,756	49	Well -	Clerk -	Assault -	—	—	13Sept. „	„	„
	„	18,897	26	Imperfect	Labourer	Attempted suicide.	—	—	17 Oct. „	„	„
	„	19,758	24	„	„		—	—	13 Nov. „	„	„
	F.	12,327	32	„	None -	Wilful murder -	4 Nov. „	Her Majesty's pleasure.	16 Aug. „	„	„
	M.	20,592	32	„	Labourer	Stealing and warehouse breaking.	14 Dec. „	1 calendar month hard labour.	11 Dec. „	„ ?	„
	F.	15,342	44	„	None -	Wilful damage glass, &c.	27 „ „	6 weeks' hard labour.	27 „ „	„	No
	M.	22,283	37	„	Sailor -	Stealing a coat -	—	—	14 Feb. 1894	„	Yes

Prisons during the Year ended 31st March 1894—*continued.*

Whether known to have been previously Insane.	Length of Imprisonment in the Prison previous to first symptoms of Insanity (in cases originating there).	Form of Insanity.	Supposed Cause of Insanity.	Recovered in Prison.	Certified and removed to an Asylum, with Date of each.	Discharged to Police Courts, with Date.	Discharged to Care of Friends by Magistrate's Order, with Date.	Died in Prison, with Date.	Certified as Insane, with Date, but remaining in the Prison at the end of the Year.	Remaining in the Prison, not certified as Insane, at the end of the Year.	Remarks.
Not known	—	Delusional insanity.	Inebriety	—	—	5 July 1893.	—	—	—	—	To workhouse from court.
"	14 days.	"	Heredity	—	Certified 11 July 1893. Removed 14 July 1893.	—	—	—	—	—	—
Yes	—	"	" and intemperance.	—	—	24 July 1893.	—	—	—	—	To workhouse from court.
—	—	Weak-minded.	Congenital	—	Certified 10 July 1893. Removed 1 Aug. 1893.	—	—	—	—	—	—
Not known	—	Mania à potu	Inebriety	—	Removed 7 Aug. 1893.	—	—	—	—	—	—
"	—	Melancholia, delusions of persecution.	Alcohol and grief.	—	—	18 Aug. 1893.	—	—	—	—	To workhouse from court.
Yes	—	Mania	Heredity	—	—	5 Aug. 1893.	—	—	—	—	" "
"	—	Melancholia, with delusions.	Hard study and disappointed love.	—	—	—	24 Aug. 1893.	—	—	—	"
Not known	Doubtful. Attacks frequently recurring, and increasing in severity.	Mania	Inebriety	—	Certified 30 Aug. 1893. Removed 1 Sept. 1893.	—	—	—	—	—	—
"	—	Suicidal melancholia.	Heredity	—	—	2 Sept. 1893.	—	—	—	—	To workhouse from court.
"	—	Delusional insanity.	Inebriety	—	—	20 Sept. 1893.	—	—	—	—	" "
Not known	—	Suicidal melancholia with delusions.	Heredity	—	—	20 Oct. 1893.	—	—	—	—	" "
—	—	Imbecility.	"	—	—	20 Nov. 1893.	—	—	—	—	" "
Yes	—	Melancholia (puerperal).	Heredity and puerperal debility.	—	Certified 4 Nov. 1893. Removed 27 Nov. 1893.	—	—	—	—	—	—
No	—	Mania	Masturbation.	—	—	—	—	—	—	—	Sent to workhouse on expiration of sentence.
Not known	—	Mania and delusions of persecution.	Intemperance.	—	Certified 9 Jan. 1894. Removed 11 Jan. 1894.	—	—	—	—	—	—
"	—	General paralysis.	Alcohol	—	—	21 Feb. 1894.	—	—	—	—	To workhouse from court.

Particulars of each case of Insanity occurring in the Local

Name of Prison.	Sex.	Register Number.	Age on Reception.	Degree of Education.	Occupation prior to Reception.	Offence or Charge.	Date of Conviction (if convicted).	Sentence (if sentenced).	Date of Reception into a Local Prison.	Mental Condition on Reception into a Local Prison.	Whether remanded for observation.
Liverpool —*cont.*	M.	22,300	35	Imperfect	Pipe-maker.	Attempted suicide.	—	—	15 Feb. 1894	Insane	Yes
	„	22,475	46	Well -	Butcher	Assault and refusing to pay car fare.	—	—	20 „ „	„	„
	F.	14,800	31	Imperfect	None -	Wilful murder -	12 Mar. 1894	Her Majesty's pleasure.	29 Nov. 1893	„	„
Maidstone	M.	96	25	Read and write.	Blacksmith.	Indecent assault	29 June 1893	3 calendar months' hard labour.	25 Apr. 1893	Erotic	No
	„	655	26	„	Labourer	Assault on father.	21 Aug. „	1 calendar month hard labour.	21 Aug. „	Insane	„
	„	1,262	26	„	„	Arson - -	5 Mar 1892	21 calendar months' hard labour.	2 Jan. 1892	Variable	„
	„	486	53	None -	Painter	Wounding -	19 Oct. 1893	Her Majesty's pleasure.	14 July 1893	Sound	„
	„	1,181	27	Imperfect	Sailor	Arson - -	16 Nov. „	„	28 Aug. „	Unsound	„
	F.	473	55	Read -	Married	Attempted suicide.	—	—	30 Jan. 1894	Insane	„
Newcastle	M.	3,605	36	Superior	Shopkeeper.	Suspected person.	—	—	18 Mar. 1893	Imbecile	Yes
	„	500	65	Read and write.	Labourer	Attempted suicide.	—	—	12 May „	Melancholia	„
	„	759	34	„	Fitter	„ „ -	—	—	3 June „	General paralytic.	„
	„	631	43	Read -	Labourer	Indecent assault.	—	—	20 May „	Sound	No
	„	1,521	? 25	Nil	„	Fraud - -	—	—	3 Aug. „	Imbecile	Yes
	„	3,714	40	Read and write.	Riveter	Attempted suicide.	—	—	17 Feb. 1894	Melancholia	„
	„	3,958	40	„	Labourer	Wilful damage -	—	—	10 Mar. „	„ -	„
Northallerton.	F.	94	55	Imperfect	Married	Housebreaking and stealing a watch, &c.	20 July 1893	6 calendar months.	8 July 1893	Weak mind	No

Prisons during the Year ended 31st March 1894—*continued.*

Whether known to have been previously Insane.	Length of Imprisonment in the Prison previous to first symptoms of Insanity (in cases originating there).	Form of Insanity.	Supposed Cause of Insanity.	Recovered in Prison.	Certified and removed to an Asylum, with Date of each.	Discharged to Police Courts, with Date.	Discharged to Care of Friends by Magistrate's Order, with Date.	Died in Prison, with Date.	Certified as Insane, with Date, but remaining in the Prison at the end of the Year.	Remaining in the Prison, not certified as Insane, at the end of the Year.	Remarks.
Yes	—	Delusions of persecution and hallucinations of hearing.	Alcoholism	—	—	22 Feb. 1894.	—	—	—	—	To workhouse from court.
"	—	Mania with delusions of grandeur and exaltation.	"	—	—	26 Feb. 1894.	—	—	—	—	" "
—	—	Melancholia with delusions of persecution.	Heredity and debility.	—	Removed 14 Mar. 1894.	—	—	—	—	—	—
Not known	—	Erotomania epileptic.	Not known	—	Certified 3 July 1893. Removed 5 July 1893.	—	—	—	—	—	—
Supposed.	—	General paralysis of insane.	"	—	Certified 4 Sept. 1893. Removed 6 Sept. 1893.	—	—	—	—	—	—
Strange	12 months.	Mania	"	—	Certified 23 Sept. 1893. Removed 26 Sept. 1893.	—	—	—	—	—	—
Delirium tremens.	—	Delirium tremens.	Drink	—	Removed 31 Oct. 1893.	—	—	—	—	—	—
Strange	—	Mania	Not known	—	Removed 22 Nov. 1893.	—	—	—	—	—	—
Supposed.	—	Climacteric insanity.	Climacteric	—	—	—	—	—	—	Yes	—
Yes	—	Imbecility	Not known	—	—	1 Apr. 1893.	—	—	—	—	—
Not known	—	Melancholia	"	—	—	19 May 1893.	—	—	—	—	—
"	—	General paralytic.	"	—	—	3 June 1893.	—	—	—	—	—
Yes	20 days	Acute mania	"	—	Certified 29 June 1893. Removed 3 July 1893.	—	—	—	—	—	—
"	—	Imbecility	"	—	Certified 18 Oct. 1893. Removed 20 Oct. 1893.	—	—	—	30 Mar. 1894.	—	Not known to speak. This man was removed to the asylum before trial on 20 Oct. 1893, and received back "Insane on arraignment" 30 March 1894.
No	—	Melancholia	"	—	—	24 Feb. 1894.	—	—	—	—	—
Yes	—	,	"	—	—	17 Mar. 1894.	—	—	—	—	—
"	—	Dementia	?	—	Certified 13 Jan. 1894. Removed 16 Jan. 1894.	—	—	—	—	—	—

Particulars of each case of Insanity occurring in the Local

Name of Prison.	Sex.	Register Number.	Age on Reception.	Degree of Education.	Occupation prior to Reception.	Offence or Charge.	Date of Conviction (if convicted).	Sentence (if sentenced).	Date of Reception into a Local Prison.	Mental Condition on Reception into a Local Prison.	Whether remanded for observation.
North-ampton.	M.	4,088	48	Nil	Carter	Vagrancy	1 June 1893	14 days	1 June 1893	Mania	—
	„	4,651	45	Imperfect	Artist	Unlawfully wounding.	13 Nov. „	6 calendar months.	10 Nov. „	Epileptic mania.	—
	„	5,064	36	„	Stationer	Vagrancy	—	—	10 Mar. 1894	Mania	Yes
Norwich	„	6,760	33	Imperfect	General labourer.	Larceny, after a pre. con. of felony.	26 June 1893	6 calendar months' hard labour.	29 May 1893	Weak	No
	„	7,188	28	Nil	„	Stealing fowls	16 Oct. „	2 calendar months' hard labour; 2 calendar months' hard labour consecutive.	17 Oct. „	„	„
Notting-ham.	„	364	48	Imperfect	Collier	Burglary	26 June „	12 calendar months' hard labour.	14 June „	Enfeebled	„
Oxford	„	174	33	„	Labourer	Stealing a pair of boots.	—	—	18 July „	Unsound	Yes
	„	213	57	„	Sawyer	Stealing a quantity of apples and potatoes (growing).	—	—	10 Aug. „	„	No
	„	505	34	„	Labourer	Unlawful damage to windows.	30 Dec. 1893	6 weeks' hard labour.	28 Dec. „	„	„
Pentonville	„	2,063	26	Moderate	Labourer	Stealing	31 May 1893	1 calendar month hard labour.	31 May 1893	Insane	Un-known
	„	2,044	26	Fair	Surveyor	Stealing gloves	1 „ „	12 calendar months' hard labour.	30 „ „	„	„
	„	11,744	36	„	Jeweller	Libel	5 Mar. 1894	4 calendar months' hard labour.	6 Mar. 1894	„	„
	„	12,234	34	Moderate	Book-binder.	Attempted suicide.	22 „ „	6 calendar months' hard labour.	22 „ „	„	No
Plymouth	—	—	—	—	—	—	—	—	—	—	—
Portsmouth	M.	141	40	Well	Labourer	Found by night in a building with intent.	—	—	11 May 1893	Insane	Yes
	„	435	19	Imperfect	Carter	Setting fire to a shed.	—	—	26 July „	„	—

Prisons during the Year ended 31st March 1894—*continued.*

Whether known to have been previously Insane.	Length of Imprisonment in the Prison previous to first symptoms of Insanity (in cases originating there).	Form of Insanity.	Supposed Cause of Insanity.	Recovered in Prison.	Certified and removed to an Asylum, with Date of each.	Discharged to Police Courts, with Date.	Discharged to Care of Friends by Magistrate's Order, with Date.	Died in Prison, with Date.	Certified as Insane, with Date, but remaining in the Prison at the end of the Year.	Remaining in the Prison, not certified as Insane, at the end of the Year.	Remarks.
No	—	Mania	Not known	—	Certified 14 June 1893. Removed 14 June 1893.	—	—	—	—	—	—
Unknown	—	Epileptic mania	"	—	Certified 21 Mar. 1894. Removed 26 Mar. 1894.	—	—	—	—	—	—
"	—	Mania	"	—	—	17 Mar. 1894.	—	—	—	—	—
No	—	General paralysis.	Unknown	—	Certified 16 Sept. 1893. Removed 21 Sept. 1893.	—	—	—	—	—	—
"	—	"	Drink and bad habits.	—	Certified 4 Dec. 1893. Removed 6 Dec. 1893.	—	—	—	—	—	—
"	—	General paralysis of insane.	—	—	Certified 2 Aug. 1893. Removed 2 Aug. 1893.	—	—	—	—	—	—
"	—	Mania	Unknown	—	—	25 July 1893.	—	—	—	—	—
"	—	"	"	—	Certified 15 Aug. 1893. Removed 17 Aug. 1893.	—	—	—	—	—	—
Yes	—	"	"	—	Certified 11 Jan. 1894. Removed 15 Jan. 1894.	—	—	—	—	—	—
No	—	Amentia	Sunstroke and epileptic fits.	—	Certified 20 June 1893. Removed 26 June 1893.	—	—	—	—	—	—
Yes	—	Dementia	Not known	—	Certified 18 July 1893. Removed 25 July 1893.	—	—	—	—	—	—
"	—	"	"	—	—	—	—	—	27 Mar. 1894.	—	—
"	—	Melancholia	"	—	—	—	—	—	27 Mar. 1894.	—	—
—	—	—	—	—	—	—	—	—	—	—	—
Yes	—	Chronic alcoholism.	Excessive drinking.	—	—	18 May 1893.	—	—	—	—	—
No	—	Destructive mania.	Probably congenital.	—	Certified 23 Oct. 1893. Removed 25 Oct. 1893.	—	—	—	—	—	—

Particulars of each case of Insanity occurring in the Local

Name of Prison.	Sex.	Register Number.	Age on Reception.	Degree of Education.	Occupation prior to Reception.	Offence or Charge.	Date of Conviction (if convicted).	Sentence (if sentenced).	Date of Reception into a Local Prison.	Mental Condition on Reception into a Local Prison.	Whether remanded for observation.
Portsmouth —*cont.*	M.	1,467	24	Not ascertained.	None	(1) Assaulting police; (2) wilful damage.	14 Mar. 1894	1 calendar month and 14 days (consecutive).	14 Mar. 1894	Insane	—
	"	1,479	36	Imperfect	Seaman	Assaulting police	—	—	16 " "	"	Yes
Preston -	—	—	—	—	—	—	—	—	—	—	—
Reading -	F.	2,039	32	Imperfect	None	Attempted suicide.	26 June 1893	To be detained until Her Majesty's pleasure be known.	31 May 1893	Insane	No
	M.	694	22	"	Soldier	Striking superior officer, losing clothing, &c.; offering violence to his superior officer.	3 Oct. 1892	2 years' hard labour and discharged the Army.	18 Oct. 1892	Good	"
	"	1,215	30	"	Labourer	Assaulting police	17 Feb. 1894	4 calendar months' hard labour.	17 Feb. 1894	Insane	"
Ruthin -	F.	11	46	Nil	Charwoman.	Vagrancy -	12 Apr. 1893	10 days' imprisonment.	12 Apr. 1893	Unsound	No
	M.	24	35	"	Quarryman.	Poisoning river	2 May "	2 months' hard labour.	2 May "	Sound	"
	"	107	30	Imperfect	Labourer	Wounding with intent to do grievous bodily harm.	28 Oct. "	To be detained during Her Majesty's pleasure.	12 Aug. "	Seemingly well.	"
	"	170	24	"	Tailor	False pretences	Insane and unfit to plead.	"	17 Oct. "	He would reply to no question, take no food, but lay motionless; soon threatened suicide.	"
St. Albans	—	—	—	—	—	—	—	—	—	—	—
Shepton Mallet.	M.	13	51	Imperfect	Labourer	Attempted suicide.	3 Jan. 1894	To be detained during Her Majesty's pleasure.	3 Jan. 1894	Appeared to be normal.	No

Prisons during the Year ended 31st March 1894—*continued.*

Whether known to have been previously Insane.	Length of Imprisonment in the Prison previous to first symptoms of Insanity (in cases originating there).	Form of Insanity.	Supposed Cause of Insanity.	Recovered in Prison.	Certified and removed to an Asylum, with Date of each.	Discharged to Police Courts, with Date.	Discharged to Care of Friends by Magistrate's Order, with Date.	Died in Prison, with Date.	Certified as Insane, with Date, but remaining in the Prison at the end of the Year.	Remaining in the Prison, not certified as Insane, at the end of the Year.	REMARKS.
Yes	—	Destructive mania.	Congenital, aggravated by drink.	—	Certified 16 Mar. 1894. Removed 18 Mar. 1894.	—	—	—	—	—	—
"	—	Homicidal mania.	Uncertain	—	—	22 Mar. 1894.	—	—	—	—	—
—	—	—	—	—	—	—	—	—	—	—	—
Not known	—	Mania	Unknown	—	Certified 26 June 1893. Removed 30 June 1893.	—	—	—	—	—	—
"	13 months	"	"	—	Certified 29 Dec. 1893. Removed 2 Jan. 1894.	—	—	—	—	—	—
"	—	"	Epilepsy	—	Certified 21 Feb. 1894. Removed 24 Feb. 1894.	—	—	—	—	—	—
"	—	Unsound mind	Not known here.	—	Certified 20 Apr. 1893. Removed 20 Apr. 1893.	—	—	—	—	—	—
"	37 days	Religious mania.	"	—	Certified 10 June 1893. Removed 10 June 1893.	—	—	—	—	—	—
"	—	*See* remarks	Drink if anything.	—	Certified 4 Nov. 1893. Removed 6 Nov. 1893.	—	—	—	—	—	This man behaved well in prison, and showed no sign of insanity. Went to Broadmoor.
Not known but supposed to have escaped from some asylum.	—	Thought dangerous idiot.	Not known	—	Certified 24 Oct. 1893. Removed 24 Oct. 1893.	—	—	—	—	—	This man at one moment seeming very well rushed at window and cut his arm in same while in hospital.
—	—	—	—	—	—	—	—	—	—	—	—
Not known	—	Melancholia at time of offence.	Not known	—	Removed 6 Jan. 1894.	—	—	—	—	—	He was in this prison only three days before removal to asylum, and was on bail till conviction.

Particulars of each case of Insanity occurring in the Local

Name of Prison.	Sex.	Register Number.	Age on Reception.	Degree of Education.	Occupation prior to Reception.	Offence or Charge.	Date of Conviction (if convicted).	Sentence (if sentenced).	Date of Reception into a Local Prison.	Mental Condition on Reception into a Local Prison.	Whether remanded for observation.
Shepton Mallet —*cont.*	M.	534	57	Nil	Hawker	Stealing a sack bag.	18 Oct. 1893	6 calendar months' hard labour.	13 Oct. 1893	Weak mind	No
Shrewsbury	M.	498	34	Imperfect	Labourer	Attempted rape	18 Oct. 1892	12 calendar months' hard labour.	20 July 1892	Defective	"
Stafford	M.	1,646	42	Read and write	Forgeman.	Stealing money	2 June 1893	21 days' hard labour.	3 June 1893	Weak-minded	"
	"	2,214	40	Nil	Labourer	Vagrancy	24 July "	14 days' hard labour.	24 July "	"	"
	"	3,621	28	"	Shoemaker.	Obscene language and assaulting police.	5 Dec. "	14 days' and 1 calendar month hard labour, and 1 calendar month hard labour consecutive.	5 Dec. "	Insane	"
	"	1,394	19	Read and write	Barber	Shop-breaking	27 June "	12 calendar months' hard labour.	11 May "	Apparently sane.	"
	"	246	21	"	Labourer	Rogue, &c.	26 Jan. 1894	14 days' hard labour.	26 Jan. 1894	Insane	"
Strangeways.	"	679	34	Imperfect	Grinder	Drunk	25 Apr. 1893	14 days' hard labour or pay 23*s*.	25 Apr. 1893	Apparently normal.	
	F.	499	25	None	Housewife.	Murder, attempted murder, attempted suicide.	12 July "	To be detained during Her Majesty's pleasure.	3 May "	Unsound	"
	M.	1,005	37	Imperfect	Baker	Attempted suicide.	—	—	6 " "	"	Yes
	"	1,167	55	"	Tailor	Drunk and disorderly.	—	—	11 " "	"	No
	F.	818	40	None	None	Drunk	22 May 1893	7 days' or pay 13*s*.	22 " "	Apparently normal, but probably unsound.	"
	M.	8,684	37	Imperfect	Labourer	Stealing china and soap.	4 Feb. "	3 and 3 calendar months' hard labour.	4 Feb. "	Apparently normal.	"
	"	1,633	40	"	Turner	Stealing 5*s*. in money.	25 May "	14 days' hard labour.	25 May "	Of weak mind.	"
	F.	902	34	"	None	Stealing two rabbits.	27 " "	1 calendar month hard labour.	27 " "	Unsound	"

Prisons during the Year ended 31st March 1894—*continued.*

Whether known to have been previously Insane.	Length of Imprisonment in the Prison previous to first symptoms of Insanity (in cases originating there).	Form of Insanity.	Supposed Cause of Insanity.	Recovered in Prison.	Certified and removed to an Asylum, with Date of each.	Discharged to Police Courts, with Date.	Discharged to Care of Friends by Magistrate's Order, with Date.	Died in Prison, with Date.	Certified as Insane, with Date but remaining in the Prison at the end of the Year.	Remaining in the Prison, not certified as Insane, at the end of the Year.	Remarks.
Not known	3 months.	Mania	Not known	—	Certified 24 Feb. 1894. Removed 27 Feb. 1894.	—	—	—	—	—	—
Yes	—	Melancholia	Cannot say	—	Certified 7 July 1893. Removed 19 Aug. 1893.	—	—	—	—	—	This prisoner had been 15 years in an asylum.
Not known	—	Mania	Not known	—	Certified 22 June 1893. Removed 24 June 1893.	—	—	—	—	—	—
"	—	Dementia	Irregular life.	—	Certified 4 Aug. 1893. Removed 5 Aug. 1893.	—	—	—	—	—	—
"	—	Mania	Intemperate habits.	—	Certified 30 Dec. 1893. Removed 2 Jan. 1894.	—	—	—	—	—	—
"	2 months.	Melancholia	Not known	—	Certified 30 Dec. 1893. Removed 2 Jan. 1894.	—	—	—	—	—	—
"	—	Dementia	Heredity	—	Certified 6 Feb. 1894. Removed 8 Feb. 1894.	—	—	—	—	—	—
Yes	8 days	Acute mania	Epilepsy	—	Certified 5 May 1893. Removed 8 May 1893.	—	—	—	—	—	Been in asylums twice previously.
"	—	Melancholia and partial dementia.	Privation inducing debility after a previous attack.	—	Certified 18 July 1893. Removed 19 July 1893.	—	—	—	—	—	—
"	—	Melancholia	Ill-health.	—	—	12 May 1893.	—	—	—	—	Been in Wadsley Asylum.
No	—	Acute mania	Unknown	—	—	15 May 1893.	—	—	—	—	—
Unknown	3 days	Delusional	Epilepsy and drink.	—	Certified 27 May 1893. Removed 27 May 1893.	—	—	—	—	—	—
"	About 3 months.	Dementia	Unknown	—	Certified 1 June 1893. Removed 3 June 1893.	—	—	—	—	—	—
"	—	"	"	—	Certified 1 June 1893. Removed 3 June 1893.	—	—	—	—	—	—
"	—	Acute mania	"	—	Certified 1 June 1893. Removed 3 June 1893.	—	—	—	—	—	—

Particulars of each case of Insanity occurring in the Local

Name of Prison.	Sex	Register Number.	Age on Reception.	Degree of Education.	Occupation prior to Reception.	Offence or Charge.	Date of Conviction (if convicted).	Sentence (if sentenced).	Date of Reception into a Local Prison.	Mental Condition on Reception into a Local Prison.	Whether remanded for observation.
Strangeways—*cont.*	F.	1,160	40	Imperfect	None	Wandering vagrant.	12 June 1893	1 calendar month hard labour.	12 June 1893	Unsound	No
	M.	1,400	26	None -	Labourer	Refractory pauper.	18 May „	1 calendar month hard labour.	18 May „	Apparently normal.	„
	„	2,494	33	Imperfect	Joiner	Larceny -	—	—	24 June „	Of weak mind.	Yes
	„	2,617	69	„	Labourer	Drunk - -	28 June 1893	14 days' imprisonment or pay 23*s.* 9*d.*	28 „ „	Unsound	No
	„	3,119	47	„	„	Frequenting -	10 July „	1 calendar month hard labour.	4 July „	„	„
	F.	1,691	30	„	None	Drunk - -	8 „ „	1 calendar month hard labour or pay 29*s.*	8 „ „	Apparently normal.	„
	M.	4,001	32	„	Dyer	Tendering base coin.	—	—	7 Aug. „	Of weak mind.	Yes
	„	4,495	17	None -	Labourer	Assault - -	—	—	21 „ „	„	„
	F.	2,578	45	Imperfect	Hawker	Obstructing thoroughfare.	21 Aug. 1893	7 days' imprisonment or pay 10*s.*	21 Aug. 1893	Unsound	No
	M.	5,398	47	Good -	Clerk	Assault - -	—	—	20 Sept. „	„	Yes
	„	7,790	41	Imperfect	Labourer	Attempted suicide.	—	—	7 Dec. „	„	„
	„	7,848	62	„	„	Threats - -	8 Dec. 1893	1 calendar month imprisonment or sureties.	8 „ „	„	No
	„	8,816	42	„	Factory operative.	Larceny - -	15 Jan. 1894	1 month imprisonment.	16 Jan. 1894	„	„
	„	7,846	43	„	Labourer	Incorrigible rogue.	8 „ „	12 calendar months' hard labour.	8 Dec. 1893	Unstable	„
	„	10,006	23	„	„	Frequenting -	22 Feb. „	3 calendar months' hard labour.	21 Feb. 1894	Unsound	„
Swansea	„	35	40	„	Seaman	Unlawfully wounding.	19 July 1893	To be detained during Her Majesty's pleasure.	11 Apr. 1893	Had delusions	„
	„	688	18	„	Labourer	Indecent assault	Unable to plead.	„	21 Sept. „	Imbecile	„

Prisons during the Year ended 31st March 1894—*continued.*

Whether known to have been previously Insane.	Length of Imprisonment in the Prison previous to first symptoms of Insanity (in cases originating there).	Form of Insanity.	Supposed Cause of Insanity.	Recovered in Prison.	Certified and removed to an Asylum, with Date of each.	Discharged to Police Courts, with Date.	Discharged to Care of Friends by Magistrate's Order, with Date.	Died in Prison, with Date.	Certified as Insane, with Date, but remaining in the Prison at the end of the Year.	Remaining in the Prison, not certified as Insane, at the end of the Year.	Remarks.
Yes	—	Acute mania	Drink	—	Certified 15 June 1893. Removed 17 June 1893.	—	—	—	—	—	—
No	3 weeks	Dementia	Unknown	—	Certified 15 June 1893. Removed 17 June 1893.	—	—	—	—	—	—
Unknown	—	Weak mind	Congenital	—	—	29 June 1893.	—	—	—	—	—
"	—	Dementia	Unknown	—	Certified 1 July 1893. Removed 4 July 1893.	—	—	—	—	—	—
"	—	"	"	—	Certified 12 July 1893. Removed 14 July 1893.	—	—	—	—	—	—
"	16 days	Mania	"	—	Certified 1 Aug. 1893. Removed 3 Aug. 1893.	—	—	—	—	—	—
Yes	—	Incipient dementia	Heredity	—	—	14 Aug. 1893.	—	—	—	—	Was in an asylum two years ago for about nine months.
Cannot say.	—	Imbecility	Congenital	—	—	28 Aug. 1893.	—	—	—	—	—
Unknown	—	Delusional	Unknown	—	Certified 25 Aug. 1893. Removed 26 Aug. 1893.	—	—	—	—	—	—
Yes	—	"	"	—	—	21 Sept. 1893.	—	—	—	—	Been twice previously in Prestwich Asylum.
Unknown	—	Dementia	"	—	—	14 Dec. 1893.	—	—	—	—	—
Yes	—	Chronic mania	Domestic troubles after previous attacks.	—	Certified 16 Dec. 1893. Removed 19 Dec. 1893.	—	—	—	—	—	Been three times previously in asylums.
Unknown	—	Dementia	Unknown	—	Certified 20 Jan. 1894. Removed 23 Jan. 1894.	—	—	—	—	—	—
See remarks.	—	"	"	—	Certified 12 Feb. 1894. Removed 14 Feb. 1894.	—	—	—	—	—	Been 25 times previously convicted, and has been gradually drifting into his present mental condition.
Unknown	—	Acute mania	"	—	Certified 1 Mar. 1894. Removed 3 Mar. 1894.	—	—	—	—	—	—
Not known	—	Delusional	Not known	—	Removed 25 July 1893.	—	—	—	—	—	—
From birth.	—	Imbecile	From birth	—	Removed 27 Oct. 1893.	—	—	—	—	—	—

Particulars of each case of Insanity occurring in the Local

Name of Prison.	Sex.	Register Number.	Age on Reception.	Degree of Education.	Occupation prior to Reception.	Offence or Charge.	Date of Conviction (if convicted),	Sentence (if sentenced).	Date of Reception into a Local Prison.	Mental Condition on Reception into a Local Prison.	Whether remanded for observation.
Usk -	—	—	—	—	—	—	—	—	—	—	—
Wakefield	M.	7,472	56	Imperfect	Puddler	Stealing a pair of boots.	14 Mar. 1893	2 calendar months' hard labour.	14 Mar. 1893	Irritable temper with destructive tendencies, early stages of general paralysis.	—
	„	8,249	38	„	Ship's engineer.	Stealing two spanners.	—	—	28 Apr. „	Insane	—
	„	8,256	66	„	Comb-maker.	Damaging a window.	29 Apr. 1893	1 calendar month hard labour.	29 „ „	„	—
	„	8,320	48	None -	Bottle-maker.	Drunk and disorderly.	3 May „	14 days' hard labour or pay 25s. 9d.	3 May „	„	—
	„	9,480	39	„	Labourer	Assault - -	3 July „	4 calendar months' hard labour.	3 July „	Unstable	—
	„	10,787	30	„	Hawker	Stealing from the person.	19 Oct. „	1 calendar month hard labour.	30 Aug. „	Excited, noisy, and destructive.	—
	„	11,497	32	Imperfect	Farm labourer.	Drunk and disorderly.	4 „ „	7 days' hard labour.	4 Oct. „	Insane	—
	„	263	65	None -	Labourer	Attempted suicide.	—	—	19 Jan. 1894	„	Yes
	„	11,516	30	Imperfect	File cutter.	Unlawfully wounding himself.	—	—	4 Oct. 1893	Insane and suicidal.	—
	„	1,290	45	None -	Labourer	Stealing five hens.	19 Mar. 1894	28 days' hard labour.	19 Mar. 1894	Insane	—
	„	264	48	Good -	Hawker	Unnatural crime	—	—	19 Jan. „	„	Yes
	F.	2,246	35	Imperfect	Char-woman.	Stealing a sheet, two table cloths, &c.	21 July 1893	14 days and detained 14 days.	21 July 1893	„	—
	„	2,307	35	„	„	Stealing three pairs of boots.	21 Aug. „	6 weeks' hard labour.	21 Aug. „	„	—
Wandsworth.	M.	10,593	28	Imperfect	Mason -	Assault - -	17 Apr. „	1 calendar month hard labour.	17 Apr. „	Unsound	No
	„	9,111	48	„	Labourer	Found in enclosed yard.	27 Feb. „	3 calendar months' hard labour.	27 Feb. „	Good	„
	„	11,552	22	„	Dealer	Larceny, stealing a purse, after pre. con. of felony.	16 May „	6 calendar month's hard labour.	18 May „	Unsound	„
	„	20,309	39	„	Carman	Stealing coals, value 2s.	12 Mar. 1894	1 calendar month hard labour	12 Mar. 1894	„	„

Prisons during the Year ended 31st March 1894—*continued.*

Whether known to have been previously Insane.	Length of Imprisonment in the Prison previous to first symptoms of Insanity (in cases originating there).	Form of Insanity.	Supposed Cause of Insanity.	Recovered in Prison.	Certified and removed to an Asylum, with Date of each.	Discharged to Police Courts, with Date.	Discharged to Care of Friends by Magistrate's Order, with Date.	Died in Prison, with Date.	Certified as Insane, with Date, but remaining in the Prison at the end of the Year.	Remaining in the Prison, not certified as Insane, at the end of the Year.	Remarks.
—	—	—	—	—	—	—	—	—	—	—	—
Not known	—	General paralysis of insane.	Not known	—	Certified 3 May 1893. Removed 5 May 1893.	—	—	—	—	—	—
"	—	"	"	—	—	5 May 1893.	—	—	—	—	—
"	—	Mania with delusions.	Domestic troubles (?).	—	Certified 3 May 1893. Removed 5 May 1893.	—	—	—	—	—	—
"	—	General paralysis of insane.	Not known	—	Certified 10 May 1893. Removed 12 May 1893.	—	—	—	—	—	—
Yes	—	Melancholia with excitement.	"	—	Certified 14 Sept. 1893. Removed 18 Sept. 1893.	—	—	—	—	—	—
Not known	—	General paralysis of insane.	"	—	Certified 3 Nov. 1893. Removed 7 Nov. 1893.	—	—	—	—	—	—
Yes	—	Delusional	"	—	Certified 9 Oct. 1893. Removed 10 Oct. 1893.	—	—	—	—	—	—
Not known	—	Melancholia	Death of child?	—	—	24 Jan. 1894.	—	—	—	—	—
"	—	Melancholia with hallucinations, suicidal.	Masturbation?	—	Certified 9 Oct. 1893. Removed 13 Oct. 1893.	—	—	—	—	—	—
"	—	Dementia	Not known	—	—	—	—	—	30 Mar. 1894.	—	—
"	—	Mania with delusions.	"	—	—	24 Jan. 1894.	—	—	—	—	—
"	—	Delusional	"	—	—	—	—	—	—	—	Removed to workhouse, Goole, on expiration of sentence, 17 Aug. 1893.
"	—	"	"	—	Certified 14 Sept. 1893. Removed 18 Sept. 1893.	—	—	—	—	—	—
?	—	General paralysis of insane.	Unknown	—	Certified 26 Apr. 1893. Removed 29 Apr. 1893.	—	—	—	—	—	—
No	2 mths.	Mania	"	—	Certified 11 May 1893. Removed 12 May 1893.	—	—	—	—	—	—
?	—	Dementia.	"	—	Certified 24 July 1893. Removed 26 July 1893.	—	—	—	—	—	—
	—	General paralysis of insane.	"	—	Certified 26 Mar. 1894. Removed 30 Mar. 1894.	—	—	—	—	—	—

Particulars of each case of Insanity occurring in the Local

Name of Prison.	Sex.	Register Number.	Age on Reception.	Degree of Education.	Occupation prior to Reception.	Offence or Charge.	Date of Conviction (if convicted).	Sentence (if sentenced).	Date of Reception into a Local Prison.	Mental Condition on Reception into a Local Prison.	Whether remanded for observation.
Warwick	M.	313	31	Not known	Unknown	Maliciously wounding.	—	—	3 Apr. 1893	Unsound	—
	„	568	36	Well -	None	Obtaining money by fraud.	—	—	1 Aug. „	Apparently sound.	—
	„	602	17	Imperfect	„	Intent to steal, &c.	17 Aug. 1893	2 calendar months' hard labour.	17 „ „	Unsound	—
	„	772	—	Not known	Unknown	Stealing a gelding, &c.	—	—	16 Oct. „	„	—
	F.	80	33	None -	None	Wounding -	9 Dec. 1893	5 weeks' hard labour.	11 Dec. „	„	—
Winchester	M.	82/655	54	Imperfect	Labourer	Attempted suicide.	28 June „	To be detained during Her Majesty's pleasure.	13 June „	Insane	No
	„	82/650	50	Well -	Actor	Attempted rape	1 July „	20 calendar months' hard labour.	12 „ „	„	„
	„	82/473	33	Imperfect	Bricklayer.	Stealing a bicycle, lamp, and oil can.	28 June „	6 calendar months' hard labour.	15 May „	Sound	„
	„	81/875	18	Nil -	Soldier	Disgraceful and indecent conduct.	10 Nov. 1892	2 years' hard labour.	11 Feb. „	„	„
	„	83/040	69	Imperfect	Labourer	Stealing a prong	9 Aug. 1893	3 calendar months' hard labour.	9 Aug. „	Strange in manner.	„
	„	83/114	40	„	Butcher	Stealing a pony, &c.	—	—	18 „ „	„	„
	F.	83/661	34	„	Prostitute.	Drunk, &c. -	26 Oct. 1893	1 calendar month imprisonment.	26 Oct. „	Insane	„
Worcester	—	—	—	—	—	—	—	—	—	—	—
Wormwood Scrubbs.	M.	4,592	25	Fair -	Shopman	Felony - -	1 Dec. 1891	18 months' hard labour.	1 Dec. 1891	Sound	No
	„	9,006	48	Imperfect	Labourer	Stealing -	20 Feb. 1893	3 months' hard labour.	20 Feb. 1893	Apparently sound.	„
	F.	9,111	39	Good -	None -	„ - -	20 Mar. „	6 months' hard labour.	20 Mar. „	Unsound	„
	M.	10,081	36	Fair -	Labourer	Travelling, no ticket.	29 May „	14 days or 25s.	29 May „	„	„
	F.	7,737	72	Imperfect	None -	Stealing muslin	16 Aug. 1892	18 months' hard labour.	16 Aug. 1892	Unsound	„

Prisons during the Year ended 31st March 1894—*continued.*

Whether known to have been previously Insane.	Length of Imprisonment in the Prison previous to first symptoms of Insanity (in cases originating there).	Form of Insanity.	Supposed Cause of Insanity.	Recovered in Prison.	Certified and removed to an Asylum, with Date of each.	Discharged to Police Courts, with Date.	Discharged to Care of Friends by Magistrate's Order, with Date.	Died in Prison, with Date.	Certified as Insane, with Date, but remaining in the Prison at the end of the Year.	Remaining in the Prison, not certified as Insane, at the end of the Year.	Remarks.
Yes	—	Dementia	No history	—	Certified 3 Apr. 1893. Removed 6 Apr. 1893.	—	—	—	—	—	—
No history.	28 days	Dementia with delusions.	"	—	Certified 19 Sept. 1893. Removed 30 Sept. 1893.	—	—	—	—	—	—
—	—	Congenital imbecility.	—	—	Certified 19 Sept. 1893. Removed 28 Sept. 1893.	—	—	—	—	—	—
No history.	—	Epileptic dementia.	No history	—	Certified 19 Oct. 1893. Removed 27 Oct. 1893.	—	—	—	—	—	—
"	—	Melancholia	"	—	Certified 21 Dec. 1893. Removed 28 Dec. 1893.	—	—	—	—	—	—
Not known	—	Dementia	Probably drink.	—	On arraignment. Removed 1 July 1893.	—	—	—	—	—	—
First attack.	—	General paralysis of the insane.	Mode of life.	—	Certified 15 July 1893. Removed 18 July 1893.	—	—	—	—	—	—
Not known	16 days	Suicidal mania	Supposed hereditary.	—		—	—	—	—	—	—
First attack.	5 mths. and 8 days.	Acute mania	"	—	Certified 29 July 1893. Removed 1 Aug. 1893.	—	—	—	—	—	—
Not known	—	"	Unknown	—	Certified 26 Aug. 1893. Removed 28 Aug. 1893.	—	—	—	—	—	—
"	—	"	"	—	Certified 3 Sept. 1893. Removed 18 Sept. 1893.	—	—	—	—	—	—
Yes	—	Dementia	Drink	—	Certified 31 Oct. 1893. Removed 2 Nov. 1893.	—	—	—	—	—	—
—	—	—	—	—	—	—	—	—	—	—	—
No	14 months.	Melancholia with erotomania.	Sexual excess.	—	Certified 14 April 1893. Removed 19 April 1893.	—	—	—	—	—	—
	2 months.	Dementia	Unknown	—	Certified 12 May 1893. Removed 16 May 1893.	—	—	—	—	—	—
"	—	Melancholia	"	—	Certified 12 May 1893. Removed 17 May 1893.	—	—	—	—	—	—
	—	Melancholia and delusions.	"	—	Certified 9 June 1893. Removed 10 June 1893.	—	—	—	—	—	—
Yes	—	Recurrent mania.		—	Certified 14 July 1893. Removed 19 July 1893.	—	—	—	—	—	—

Particulars of each case of Insanity occurring in the Local

Name of Prison.	Sex.	Register Number.	Age on Reception.	Degree of Education.	Occupation prior to Reception.	Offence or Charge.	Date of Conviction (if convicted).	Sentence (if sentenced).	Date of Reception into a Local Prison.	Mental Condition on Reception into a Local Prison.	Whether remanded for observation.
Wormwood Scrubs—*cont.*	F.	9,483	30	Good -	Nil -	Obtaining by false pretences.	24 July 1893	6 months' hard labour.	24 July 1893	Doubtful	No
	„	9,443 T	20	Imperfect	Laundress.	Rogue and vagabond.	28 June „	12 months' hard labour.	28 June „	Mind doubtful.	„
	M.	593	30	„	Soldier	Murder - -	16 Oct. „	Death commuted to penal servitude for life.	30 Oct. „	Unsound	Yes
York -	—	—	—	—	—	—	—	—	—	—	—

Prisons during the Year ended 31st March 1894—*continued.*

Whether known to have been previously Insane.	Length of Imprisonment in the Prison previous to first symptoms of Insanity (in cases originating there).	Form of Insanity.	Supposed Cause of Insanity.	Recovered in Prison.	Certified and removed to an Asylum, with Date of each.	Discharged to Police Courts, with Date.	Discharged to Care of Friends by Magistrate's Order, with Date.	Died in Prison, with Date.	Certified as Insane, with Date, but remaining in the Prison at the end of the Year.	Remaining in the Prison, not certified as Insane, at the end of the Year.	Remarks.
No	23 days	Chronic religious mania.	Unknown	—	Certified 11 Nov. 1893. Removed 15 Nov. 1893.	—	—	—	—	—	—
Unknown	2½ months.	Suicidal melancholia.	"	—	Certified 11 Nov. 1893. Removed 18 Nov. 1893.	—	—	—	—	—	Returned, sane, to complete sentence, 17 Mar. 1894.
Probably.	—	Melancholia and stupor.	Shock and mental worry.	—	Certified 2 Feb. 1894. Removed 9 Feb. 1894.	—	—	—	—	—	—
—	—	—	—	—	—	—	—	—	—	—	—

Appendix No. 22.

Return showing the Names of the Discharged Prisoners' Aid Societies in connexion with Local Prisons, also the Number of Prisoners aided by them and by other Societies, Charities, &c., during the year ended 31st March 1894.

Name of Prison.	Name of Society, Charity, &c.	Number of Prisoners aided.		
		Males.	Females.	Total.
Bedford	Bedfordshire Discharged Prisoners' Aid Society	60	15	75
Birmingham	Birmingham Discharged Prisoners' Aid Society	412	53	465
Bodmin	Cornwall Discharged Prisoners' Aid Society	105	9	114
Brecon	Brecknockshire Discharged Prisoners' Aid Society	33	1	34
Bristol	Bristol Discharged Prisoners' Aid Society	169	13	182
Cambridge	County and Borough of Cambridge, County of Huntingdon, and Isle of Ely Discharged Prisoners' Aid Society.	92	11	103
	Church Army Labour Home (Cambridge Branch)	4	—	4
Canterbury	Chafy's Charity for Discharged Prisoners Chafy's Charity for Discharged Prisoners committed from the City of Canterbury	38	—	38
Cardiff	East Glamorgan Discharged Prisoners' Aid Society.	87	4	91
Carlisle	Carlisle Discharged Prisoners' Aid Society	43	8	51
Carmarthen	Discharged Prisoners' Aid Society for the Counties of Carmarthen, Pembroke, and Cardigan.	12	2	14
Carnarvon	Carnarvon District Discharged Prisoners' Aid Society.	3	2	5
Chelmsford	Essex Discharged Prisoners' Aid Society for Males.	113	—	113
	Essex Discharged Prisoners' Aid Society for Females.	—	52	52
Derby	Discharged Prisoners' Aid Society for the County and Borough of Derby.	226	14	240
Devizes	Wilts Discharged Prisoners' Aid Society	24	5	29
	Salisbury Diocesan Association for the care of Friendless Girls.	8	30	38
Dorchester	Dorset Discharged Prisoners' Aid Society	404	47	451
	Dorset County Prison Charity Fund	—	—	—
	Sailors' Home, Cardiff	3	—	3
	St. Michael's Home, Salisbury	—	1	1
Durham	Durham Discharged Prisoners' Aid Society	93	29	122
Exeter	Devon and Exeter Discharged Prisoners' Aid Society.	186	42	228
	Exeter Prison Benefactions	—	—	—
Gloucester	Gloucestershire Discharged Prisoners' Aid Society	467	111	578
Hereford	Herefordshire Discharged Prisoners' Aid Society	294	20	314

Return of the Names of the Discharged Prisoners' Aid Societies, &c.—*continued.*

Name of Prison.	Name of Society, Charity, &c.	Number of Prisoners aided.		
		Males.	Females.	Total.
Holloway	St. Giles' Christian Mission	78	698	776
	Sheriffs' Fund Society	284	671	955
	"Elizabeth Fry" Refuge	—	56	56
	London Female Preventive and Reformatory Institution.	—	33	33
	Reformatory and Refuge Union	—	152	152
	Manor House Refuge, Dalston	—	17	17
	St. Helena's Home, Ealing	—	4	4
Hull	Hull, East Riding, and North Lincolnshire Discharged Prisoners' Aid Society.	246	70	316
	Rebecca Hussey's Charity	—	—	—
Ipswich	Suffolk Discharged Prisoners' Aid Society	146	18	164
Kendal	Kendal Discharged Prisoners' Aid Society	8	—	8
Knutsford	Discharged Prisoners' Aid Society for Cheshire	1,349	307	1,656
Lancaster	North Lancashire Discharged Prisoners' Aid Society.	—	—	—
	Fund under the control of the Visiting Justices	72	16	88
Leeds	Leeds Discharged Prisoners' Aid Society	607	186	793
	Bradford Discharged Prisoners' Aid Society	489	66	555
Leicester	Leicestershire, Leicester, and Rutland Discharged Prisoners' Aid Society.	651	142	793
Lewes	Sussex Discharged Prisoners' Aid Society	242	52	294
Lincoln	Prison Gate Mission	1,358	45	1,403
	Rebecca Hussey's Charity / Lincoln Prison Charity	122	13	135
Liverpool	South-west Lancashire and Wirral Discharged Prisoners' Aid Society.	520	208	728
Maidstone	Kent Discharged Prisoners' Aid Society	269	57	326
Newcastle	Newcastle and Northumberland Discharged Prisoners' Aid Society.	569	276	845
Northallerton	North Riding of Yorkshire Discharged Prisoners' Aid Society.	350	243	593
Northampton	Northamptonshire Prison Gate Mission	170	10	180
Norwich	Norfolk and Norwich Discharged Prisoners' Aid Society.	45	4	49
Nottingham	Nottinghamshire and Nottingham Discharged Prisoners' Aid Society.	322	29	351
Oxford	Oxford Prison Benefactions	200	28	228
Pentonville	Metropolitan Discharged Prisoners' Aid Society	723	—	723
	St. Giles' Christian Mission	613	—	613
Plymouth	Plymouth Discharged Prisoners' Aid Society	51	8	59
Portsmouth	Discharged Prisoners' Aid Society for Portsmouth and its Prison District.	177	29	206
Preston	Lancashire, North, Discharged Prisoners' Aid Society.	28	57	85
	Preston Prison Charity	2	6	8
Reading	Berkshire Discharged Prisoners' Aid Society	606	92	698

Return of the Names of the Discharged Prisoners' Aid Societies, &c.—*continued.*

Name of Prison.	Name of Society, Charity, &c.	Number of Prisoners aided.		
		Males.	Females.	Total.
Ruthin - -	Discharged Prisoners' Aid Society for Cheshire (assisting also prisoners from Denbighshire and Flintshire).	1	—	1
St. Albans - -	Hertfordshire Discharged Prisoners' Aid Society -	77	17	94
Shepton Mallet -	Somersetshire Discharged Prisoners' Aid Society -	18	5	23
Shrewsbury - -	Discharged Prisoners' Aid Society for the Counties of Salop and Montgomery - - -	382	65	447
	Salop Home for Girls - - - -	—	1	1
	Shelter House, Women's Union, Westminster -	—	1	1
Stafford - -	North Staffordshire Discharged Prisoners' Aid Society.	180	30	210
	South Staffordshire Discharged Prisoners' Aid Society.	185	37	222
	Staffordshire County Industrial Home for Discharged Female Prisoners and Friendless Women.	—	5	5
	Lichfield Diocesan Labour Home - -	6	—	6
Strangeways - -	Manchester and Salford Discharged Prisoners' Aid Society.	731	288	1,019
Swansea - -	West Glamorgan Discharged Prisoners' Aid Society	247	12	259
Usk - - -	Usk Discharged Prisoners' Aid Society - -	11	1	12
Wakefield - -	West Riding Discharged Prisoners' Aid Society	867	99	966
	Leeds Discharged Prisoners' Aid Society - -	41	3	44
	Bradford Discharged Prisoners' Aid Society -	32	1	33
	The Home, St. John's, Wakefield - -	—	4	4
	The Shelter Home, Wakefield - - -	—	6	6
Wandsworth -	Surrey and South London Discharged Prisoners' Aid Society.	1,002	—	1,002
	Sheriffs' Fund Society - - - -	408	—	408
	St. Giles' Christian Mission - - -	136	—	136
Warwick - -	Warwickshire Discharged Prisoners' Aid Society	249	30	279
Winchester - -	Hampshire Discharged Prisoners' Aid Society -	112	30	142
	Alice Long Winchester Prison Charity - -	63	25	88
Worcester - -	Worcestershire Discharged Prisoners' Aid Society	163	35	198
Wormwood Scrubs -	Royal Society for the Assistance of Discharged Prisoners.	359	—	359
	St. Giles' Christian Mission - - -	114	8	122
	Sheriffs' Fund Society - - - -	240	220	460
	"Elizabeth Fry" Refuge - - -	—	2	2
	London Female Preventive and Reformatory Institution.	—	6	6
	Mrs. Meredith's Mission - - -	—	19	19
	St. Helena's Home, Ealing - - -	—	1	1
	Miss Meredith's "Brown" Home - -	—	2	2
York - - -	York Castle Discharged Prisoners' Aid Society -	205	49	254
	The Home, St. John's, Wakefield - -	—	—	—
	Total - - - -	19,002	5,064	24,066

Appendix No. 23.

Time Table of Daily Duties in Local Prisons.

1. The daily duties in local prisons will be carried out in accordance with the following detailed time table.

2. Some modification of these hours may be necessary to meet the particular circumstances of certain prisons; but as to this the Commissioners will give instructions in each case brought before them. Such instructions, with the date of the authority, are to be noted on the copy of the time table furnished to each prison.

3. Exercise will be distributed throughout the day at such times as the Governor may arrange.

4. School instruction will be carried on between the hours of 8 a.m. and 6 p.m., except on Saturdays, when the hours for teaching will be between 8 a.m. and 12 noon.

5. The times of bathing will be arranged by the Governor, so that each prisoner has a bath once a week if practicable, but once a fortnight at least.

6. Divine Service on Sundays should be concluded in sufficient time to allow of the prisoners' dinners being served punctually at 12 o'clock, and prayers on week days in sufficient time to allow prisoners' labour to commence punctually at 9.20 a.m.

7. The discharge of prisoners should take place in the morning not later than 8.45, unless there is in any case some reason for adopting a later hour.

8. All reports against prisoners will be heard by the Governor daily, not later than 11.30 a.m.

9. A sufficient number of officers will be detailed for patrol duty in the prison during the meal hours, and at other times when the majority of officers are away; and the Governor will arrange duties so as to equalise as far as possible the number of hours each officer is to be on duty. With this object those who are on evening duty from 6.15 to 8 p.m. should be allowed off duty some part of the day in addition to the time allowed for breakfast and dinner.

10. On Saturdays the duties will be so arranged that if possible one half of the officers may go off duty at dinner time for the rest of the day, and to effect this object work not carried on in cells will be discontinued at noon.

Time Table of Daily Duties.

Week Days.		Sundays.	
A.M.		A.M.	
6.0	Bell rings; officers muster.	7.0	Bell rings; officers muster.
6.5	Prisoners rise; clean cells, &c.	7.5	Prisoners rise.
6.30	Labour commences.	7.30	Prisoners' breakfast.
7.30	Labour ceases; prisoners' breakfast.	7.45	Officers (except patrols) go to breakfast.
7.45	Officers (except patrol) go to breakfast.	8.45	Bell rings; officers return; patrols go to breakfast.
8.25	Bell rings; officers return; patrols go to breakfast.	9.45	Patrols return.
8.30	Bell for prayers.	10.15	Bell for Divine Service.
8.45	Prayers.	NOON	
9.5	Patrols return.	12.0	Prisoners' dinner.
9.20	Labour recommences.	P.M.	
NOON		12.15	Officers (except patrols) go to dinner.
12.0	Prisoners' dinner.	1.25	Bell rings; officers return patrols go to dinner.
P.M.		2.25	Patrols return.
12.15	Officers (except patrols) go to dinner.	2.30	Bell for Divine Service.
1.25	Bell rings; officers return; patrols go to dinner.	4.0	Officers go off duty.
1.30	Labour recommences.	5.30	Officers for evening duty and reserve to sleep in the prison return.
2.35	Patrols return.	5.45	Prisoners' supper; lock up.
5.45	Labour ceases; prisoners' supper.	8.0	Night watchmen come on duty; officers not on reserve leave the prison.
5.55	Officers go off duty.	8.15	Lights out; ward duty officers relieved.
6.15	Officers for evening duty and reserve to sleep in the prison return; labour recommences.		
8.0	Labour ceases; night watchmen come on duty.		
8.10	Lock up; officers not on reserve leave the prison.		
8.30	Lights out; ward duty officers relieved.		

Appendix No. 24.

Memorandum of Instructions to the Committee appointed in 1878 to consider and Report upon the Dietaries of Local Prisons.

They are requested to consider and report on the subject of diets for prisoners in local gaols, with a view to introducing uniformity as far as possible throughout the various prisons in England and Wales.

They are requested also to frame diets suitable for the various classes of prisoners specified in the Prison Acts, 1865 and 1877, distinguishing between male and female prisoners, adults and children, and those sentenced with or without hard labour.

For this purpose they are requested to examine, so far as may be necessary for this inquiry, any diets now in use in the local gaols, and to satisfy themselves by whatever inquiry they think necessary from all available sources, their respective effects upon the health of the prisoners as well as their relation to discipline, to capacity for work, and to crime. In carrying out this investigation the Committee are requested to bear in mind the want of uniformity that has hitherto existed with regard to labour and discipline.

To consider whether it is desirable to frame different diets for different districts, or whether the same scale will serve for all districts.

To consider whether it is expedient that prisoners sentenced to short periods of imprisonment should be placed on a different diet from that of persons sentenced to longer periods. In the event of the adoption of the principle of variation of diet with length of sentences, the Committee are requested to report whether, in their opinion, prisoners under long sentences should be placed at once upon the dietary belonging to such sentences, or should pass through these successive dietaries belonging to the shorter sentences.

With respect to employment, the Committee are instructed that the provisions of the Prisons Act of 1865, by which first-class hard labour is imposed on all adult male prisoners during the first three months of their sentences, can be, and probably will be, altered under the Act of 1877, by limiting that class of labour to one month, and they are requested to consider whether the diets should vary according as the employment is hard or light. In framing or recommending the dietaries for the several classes of male and female prisoners, the Committee are requested to avoid any approach either to indulgence or to excess, but to arrange that the diet shall be sufficient and not more than sufficient to maintain health and strength; and to consider whether any rules can be laid down for the guidance of medical officers on this point, or for establishing adequate checks upon the practice referred to.

The Committee are desired to ascertain whether any one of the diets now in use is likely to fulfil the requirements which may be deemed necessary, and whether, if such a diet be found, it would be expedient to recommend it for general adoption in preference to framing a new scale.

The Committee are requested to compare the costs of the dietaries which they may deem it their duty to recommend with the actual cost of the dietaries now in use (*see* Judicial Statistics and Reports of the Inspectors of Prisons).

The Committee are requested to prepare or recommend scales of hospital diet for male and female adults, and for boys and girls.

Also to consider whether, and how far, a reduction in diet can be made to secure the purposes of punishment for prison offences, and under what system.

In conducting their deliberations on the important subject referred to them, the Committee are requested to keep constantly in view the various influences to which prisoners are exposed, some of which, such as climate and changes of season, are common to all; while others, such as loss of liberty and the restraints of discipline, are peculiar to the state of imprisonment.

They are requested, moreover, in preparing their Report, to take into careful consideration the various collateral subjects, such as clothing, temperature, hours of labour, sleep, and exercise, which are especially and intimately related to food supply, and which consequently exercise an important practical bearing upon the working of prison scales of diet.

Appendix No. 25.

Rules for the Dietaries of the Prisons in England and Wales subject to the Prison Acts, 1865 and 1877. (Approved by the Secretary of State 1878.)

Meals.	Class 1. —	Class 1. Men, Women, and Boys under 16 years of Age, with and without Hard Labour.	Class 2. —	Class 2. Men with Hard Labour.	Class 2. Men without Hard Labour, Women, and Boys under 16 years of Age.	Class 3. —	Class 3. Men with Hard Labour.	Class 3. Men without Hard Labour, Women, and Boys under 16 years of Age.	Class 3. Prisoners awaiting Trial; Misdemeanants of the First Division who do not maintain themselves; and Destitute Debtors.	Class 4. —	Class 4. Men with Hard Labour.	Class 4. Men without Hard Labour, Women, and Boys under 16 years of Age.
Breakfast.	Daily-Bread	8 oz.	Daily - Bread	6 oz.	5 oz.	Daily - Bread	8 oz.	6 oz.	6 oz.	Daily - Bread	8 oz.	6 oz.
			Daily - Gruel	1 pint	1 pint	Daily - Gruel	1 pint	1 pint	1 pint, or ½ pint	Daily - Porridge	1 pint	—
						Daily - Cocoa	—	—		Daily - Gruel	-	1 pint
Dinner	Daily Stirabout, 1½ pints, (containing 3 oz. Indian Meal and 3 oz. Oatmeal.)	1½ pints	Sunday and Wednesday. Bread	6 oz.	5 oz.	Sunday and Wednesday. Bread	4 oz.	4 oz.	4 oz.	Sunday and Wednesday. Bread	6 oz.	4 oz.
			Sunday and Wednesday. Suet Pudding	8 oz.	6 oz.	Sunday and Wednesday. Potatoes	8 oz.	6 oz.	6 oz.	Sunday and Wednesday. Potatoes	8 oz.	8 oz.
						Sunday and Wednesday. Suet Pudding	8 oz.	6 oz.	6 oz.	Sunday and Wednesday. Suet Pudding	12 oz.	10 oz.
			Monday and Friday. Bread	6 oz.	5 oz.	Monday and Friday. Bread	8 oz.	6 oz.	6 oz.	Monday and Friday. Bread	8 oz.	6 oz.
			Monday and Friday. Potatoes	8 oz.	8 oz.	Monday and Friday. Potatoes	8 oz.	8 oz.	8 oz.	Monday and Friday. Potatoes	12 oz.	10 oz.
						Monday and Friday. Cooked Beef without bone	3 oz.	3 oz.	3 oz.	Monday and Friday. Cooked Beef without bone	4 oz.	3 oz.
			Tuesday, Thursday, and Saturday. Bread	6 oz.	5 oz.	Tuesday, Thursday, and Saturday. Bread	8 oz.	6 oz.	6 oz.	Tuesday, Thursday, and Saturday. Bread	8 oz.	6 oz.
			Tuesday, Thursday, and Saturday. Soup	½ pint	½ pint	Tuesday, Thursday, and Saturday. Potatoes	8 oz.	6 oz.	6 oz.	Tuesday, Thursday, and Saturday. Potatoes	8 oz.	8 oz.
						Tuesday, Thursday, and Saturday. Soup	¾ pint	¾ pint	¾ pint	Tuesday, Thursday, and Saturday. Soup	1 pint	1 pint
Supper	Daily - Bread	8 oz.	Daily - Bread	6 oz.	5 oz.	Daily - Bread	6 oz.	6 oz.	6 oz.	Daily - Bread	8 oz.	6 oz.
			Daily - Gruel	1 pint	1 pint	Daily - Gruel	1 pint	1 pint	1 pint, or ½ pint	Daily - Porridge	1 pint	—
						Daily - Cocoa	—	—		Daily - Gruel	-	1 pint

On Mondays beans and fat bacon may be substituted for beef. At the expiration of nine months one pint of cocoa, with two ounces extra bread, may be given at breakfast three days in the week in lieu of one pint of porridge or gruel, if preferred.

The terms to which the above diet shall be severally applied shall be those set forth in the following Table:

Term.	Class 1.	Class 2.	Class 3.	Class 4.
Seven days and under	Whole term.	—	—	—
More than seven days and not more than one month	Seven days	Remainder of term.	—	—
More than one month and not more than four months	-	-	Remainder of term.	—
More than four months	-	-	Four months	Remainder of term.

INGREDIENTS AND INSTRUCTIONS.

Bread - - -	To be made with whole meal, which is to consist of all the products of grinding the wheaten grain, with the exception of the coarser bran.
Soup - - -	In every pint 4 ounces clod (or shoulder), cheek, neck, leg, or shin of beef; 4 ounces split peas; 2 ounces fresh vegetables; $\frac{1}{2}$ ounce onions; pepper and salt.
Suet pudding .. -	$1\frac{1}{2}$ ounces mutton suet, 8 ounces flour, and about $6\frac{1}{2}$ ounces water to make 1 pound.
Gruel - - -	2 ounces coarse Scotch oatmeal to the pint, with salt.
Porridge - -	3 ounces coarse Scotch oatmeal to the pint, with salt.
Stirabout - -	Equal parts of Indian meal and oatmeal, with salt. The Indian meal requires more cooking than the oatmeal. To make $1\frac{1}{2}$ pint stirabout, boil $2\frac{1}{2}$ pints water, to which a $\frac{1}{4}$ of an ounce of salt should be added; stir in 3 ounces of Indian meal, and afterwards 3 ounces oatmeal; keep constantly stirring, and when the meals are cooked, the required quantity of $1\frac{1}{2}$ pint stirabout will be produced.
Cocoa - - -	To every pint, $\frac{3}{4}$ ounce flaked or Admiralty cocoa. Sweetening: For flaked cocoa, $\frac{3}{4}$ ounce molasses or sugar to the pint. For Admiralty cocoa, $\frac{1}{2}$ ounce molasses or sugar to the pint.
Meat liquor, or broth	The liquor in which the meat is cooked on Mondays and Fridays is to be thickened with $\frac{1}{4}$ ounce flour, and flavoured with $\frac{1}{4}$ ounce onions to each ration, with pepper and salt to taste.

TABLE of Substitutes for Cooked English Beef.

(All the Meats to be weighed without Bone).

—	Colonial Beef or Mutton (1) Preserved by Heat.	Beans (2) and Fat Bacon (both Weighed after Cooking).	American or other Foreign Beef Preserved by Cold (3).	Cooked Fresh Fish.	Cooked Salt Meat.	Cooked Salt Fish.
	Oz.		Oz.	Oz.	Oz.	Oz.
In lieu of 4 oz. cooked English Beef	5	Beans 9 oz. - Fat bacon 1 oz.	4	8	6	12
In lieu of 3 oz. cooked English Beef.	$3\frac{3}{4}$	Beans 7 oz. - Fat bacon $\frac{3}{4}$ oz.	3	6	$4\frac{1}{2}$	9

(1) The nutritive properties of this meat are injured by further heating, and it should be served cold.
(2) Broad or Windsor beans, dried in the green state and decorticated; or haricot beans.
(3) Weighed after cooking.

TABLE of Substitutes for Potatoes.

(All Weighed after Cooking.)

—	Cabbage or Turnip Tops.	Parsnips, Turnips, or Carrots.	Preserved (Dried) Potatoes.	Leeks.	Rice, steamed till tender.
	Oz.	Oz.	Oz.	Oz.	Oz.
In lieu of 12 oz. potatoes	8	12	12	8	12
In lieu of 10 oz. potatoes	7	10	10	7	10
In lieu of 8 oz. potatoes	6	8	8	6	8
In lieu of 6 oz. potatoes	4	6	6	4	6

DIET FOR ILL-CONDUCTED OR IDLE PRISONERS.

No. 1.—Bread and Water Diet.

Men and Women.

1lb. Bread per Diem, with Water.

This diet to be limited, in the first place, to three days; after that, one of the under-mentioned stirabout diets, according to labour performed, for three days before its repetition, when it is again to be limited to three days, and a second interval on the stirabout diet is to elapse before it is again repeated. The entire period, including intervals, for which any single term of this diet may be ordered, is not to exceed 15 days. No task of labour is to be enforced on any one of the nine days on which the bread and water constitute the sole food supplied to the prisoner.

No. 2.—Stirabout Diet.

For Men and Women performing a Daily Task of any Labour not expressly defined as Hard Labour.

Breakfast -	Bread, 8 ounces.
Dinner -	1 pint stirabout, containing 2 ounces oatmeal, and 2 ounces Indian meal, with salt. Potatoes, 8 ounces.
Supper -	Bread, 8 ounces.

This diet to be limited, in the first place, to 21 days; after that, the diet of the class to which the prisoner belongs, for one week before its repetition, when it is to be limited to 14 days. The entire period, including the interval, for which any single term of this diet may be ordered, is not to exceed 42 days.

No. 3.—Full Stirabout Diet.

For Men performing a Daily Task of Hard Labour.

Breakfast -	Bread, 8 ounces.
Dinner -	$1\frac{1}{2}$ pint stirabout, containing 3 ounces oatmeal, and 3 ounces Indian meal, with salt. Potatoes, 8 ounces. Bread, 8 ounces.
Supper -	Bread, 8 ounces.

This diet to be limited, in the first place, to 42 days; after that, the diet of the class to which the prisoner belongs, for 14 days before its repetition, when it is to be limited to 28 days. The entire period, including the interval, for which any single term of this diet may be ordered, is not to exceed 84 days.

HOSPITAL DIETS.

Men and Women.

Diets.	Per Day.							
	Bread.	Cooked Mutton (without Bone).	Cooked Fresh Fish.	Potatoes.	Rice Pudding.	Arrowroot (made with Milk).	Tea.	Milk, additional to that in Arrowroot.
	Oz.	Oz.	Oz.	Oz.	Oz.	Oz.	Oz.	Oz.
Ordinary -	16	5	—	8	8	—	30	—
Extra -	20	6	—	8	8	—	30	—
Fish -	16	—	10	8	—	—	30	—
Low -	8	—	—	—	—	20	15	20

The following Articles may be ordered as Extras or Substitutes in the Quantities deemed necessary by the Medical Officer :—

Ale.	Corn Flour.	Jam.	Rice (ground).
Bacon.	Eggs.	Jelly.	Sago.
Beef Tea.	Fruit.	Lemonade (*see* below).	Spirits.
Biscuits.	Greens (or other Vegetables), in lieu of Potatoes.	Milk.	Stout.
Butter.	Ice.	Porter.	Sugar.
Cake.		Poultry.	Waters (Mineral).
Cocoa.			Wine.

INSTRUCTIONS.

Rice Pudding -	2 ounces rice; 1 pint milk; 1 ounce sugar; one egg and nutmeg, to produce 20 ounces.
Arrowroot -	1 ounce arrowroot; 1 pint milk; 1 ounce sugar, to produce 1 pint.
Beef Tea -	16 ounces of the lean parts of the neck of the ox to 1 pint water.
Tea - -	$\frac{1}{8}$ ounce tea; $\frac{3}{4}$ ounce sugar; 2 ounces milk, and water to make up $\frac{3}{4}$ pint.
Cocoa - -	$\frac{3}{4}$ ounce flaked or Admiralty cocoa to 1 pint water, sweetened with $\frac{3}{4}$ ounce molasses or sugar for flaked cocoa, and $\frac{1}{2}$ ounce molasses or sugar for Admiralty cocoa.
Lemonade -	$\frac{1}{4}$ ounce cream of tartar; $\frac{1}{2}$ lemon (sliced); 2 ounces loaf sugar; water $1\frac{1}{2}$ pint. The water to be added hot to the other ingredients, and the whole to be allowed to stand till cold; then strain.
Mutton -	To be roast or baked on four days in the week, and boiled on three days. On the days on which the mutton is boiled the meat liquor to be thickened with $\frac{1}{4}$ ounce flour, and flavoured with $\frac{1}{4}$ ounce onions per diet.

APPROXIMATE Quantity of Provisions that will be required under the Diet Scales for each 100 Prisoners per week.

Bread - - - -	900 lbs.	(or 680 lbs. whole meal).
Flour - - - -	56 „	
Meal, Indian - -	9 „	
Beef - - - -	56 „	(or preserved meat).
Shins - - - -	56 „	
Suet, Mutton - - -	10 „	
Oatmeal - - -	200 „	
Peas, split - - -	56 „	
Pepper - - -	3 ozs.	
Salt - - - -	21 lbs.	
Potatoes - - -	290 „	
Onions - - -	6 „	
Other Vegetables - -	28 „	

The following regulation has since been adopted :—

Prisoners of both sexes, irrespective of age, will on the day of their first reception into prison (whether on remand, on commitment to await trial, on conviction, or otherwise) have the following diet :—

For breakfast - - - - -	8 oz. bread. 1 pint cocoa.
For dinner - - - -	12 oz. bread. 4 oz. Colonial or American beef or mutton preserved by heat.
For supper - - - -	8 oz. bread. 1 pint porridge.

And Medical Officers have been directed to carefully examine every male prisoner undergoing a sentence of three or four months' imprisonment, 21 days before his discharge, and if it be found that any such prisoner is likely, on discharge, to be unfit for a good day's work to order him to receive the diet of Class 4 for the remainder of his sentence.

This instruction, however, will not interfere, in any way, with the power already possessed by Medical Officers to order any prisoner into hospital, or to make any order or recommendation that may be necessary on medical grounds.

Appendix No. 26.

Description of Dietary to be Provided for Infants in Local Prisons.

The under-mentioned nursery dietary may be provided for infants born in local prisons or received therein with their mothers, in cases in which the medical officer is of opinion that the nursing powers of the mother are defective.

Scale.

Diet for infants under 3 months old	at the discretion of the medical officer.
" " from 3 to 6 "	½ pint milk daily.
" " " 6 to 9 "	6 oz. bread, 1 pint milk daily. ½ pint beef tea 3 times a week.

Appendix No. 27.

List of Articles and Materials made and of work done for Prison purposes.

Baking.
Baskets.
Beds, plank.
Bed rugs.
Belts, officers.
Blankets.
Bookbinding.
Brushes, cell, dust and cell scrubbing.
Boots, officers.
Brushes, hair, &c.
Calico, unbleached, R.S.
Calico, unbleached, plain.
Canvas.
Castings, various.
Cellars, salt.
Chambers, zinc.
Check linen.
Cleaning.
Cloth, woollen, various.
Clothing, prisoners.
Cooking.
Dowlas for beds.
Flannel, various.
Gardening.
Gasmaking.
Grinding wheat.
Hammock cloth.
Handkerchiefs.
Huckaback.
Jugs, zinc.
Linsey.
Mats.
Matting.
Mattresses.
Mops.
Neckerchiefs.
Picking coir.
Pumping water.
Restraint articles.
Rugs, hearth.
Sacking.
Sacks.
Serge.
Shambray.
Sheeting, R.S.
Sheets.
Shirting, R.S.
Shirting, liberty.
Shoes, prisoners.
Slippers, various.
Socks.
Stockings.
Stools, cell.
Tables, cell.
Tinware.
Towelling (Dowlas).
Twines.
Washing.
Wood-chopping.

Appendix No. 28.

Extracts from former Reports of Commissioners of Prisons in reference to some of the defects in the systems of accounts and store-keeping which were found to exist in Local Prisons.

"An examination into the various systems discloses great variety of practice and many objectionable methods of procedure. Thus, in one prison no entries were made in the public cash book till the end of the month. In the same prison provision books were balanced weekly, miscellaneous store books annually, but there had been no general stocktaking for 20 years. In several prisons no accounts were kept to show the profit and loss on trade and manufactures; in others crude efforts were made which were either incomplete or quite illusory. Sometimes trade officers, such as tailor, shoemaker, or sewing mistress, helped themselves to materials from store, and no record or entries were made in the store ledgers. There was no periodical balancing of cash or store ledgers. One storekeeper had been in the habit of paying in cheques received for goods sold, &c., to his own private banking account; he kept no books to show what he received, but handed over a lump sum by cheque to the governor at the close of every month.

"Again, in many cases the importance of proper checks upon stores was quite overlooked. Cash accounts monopolised most of the clerical labour of the prison, while the stores were comparatively neglected; yet there are generally much larger sums at stake in the store department than in the cash. This neglect was variously and curiously shown. In very many prisons the storerooms were opened by ordinary discipline keys, and all discipline officers had access to them. There was in some cases no distinct responsibility as to stores; thus at one place the store ledgers were posted from what were virtually duplicate ledgers kept by the reception warder. The gatekeeper took note of goods received, and supplied the information by which their receipt was checked. At another prison the store ledgers were kept in the governor's office from information supplied by the storekeeper, who, in his turn, obtained much of his information from the gatekeeper. The storekeeper and gatekeeper were supposed to be a check upon each other, yet they furnished each other with the records by which the check was made. No attempt was made to carry out periodical condemnation of stores, nor to ensure their destruction when condemned.

"In the case of provisions the practice was often exceedingly faulty. Cooks in some prisons were entrusted with almost unlimited and irresponsible powers. One cook was allowed strange emoluments in the shape of being allowed to dine off a part of the prisoners' food, or to receive a pint of porter daily. The cook drew provisions just as he required them. An excess of wastage was frequently allowed; thus 25 per cent. upon potatoes has been allowed when 8 or 10 would have sufficed. A mistaken idea respecting diet scale having been corrected, the change in this respect at one prison will save 350*l.* a year. Very crude notions existed as to how the soup should be cooked, and a further waste in flour for puddings occurred by allowing unnecessary percentage to cover weighing out the puddings, which might have been avoided by using pudding tins to hold each ration.

"In the matter of books much unnecessary clerical labour was in some cases entailed by the multiplicity of books, or their duplication for one and the same purpose. This is shown by the fact that in one prison five books which dealt with cash alone could be discontinued at once on the introduction of the new system. In another prison, in order to concentrate all clerical work in the governor's office, two sets of ration books were kept up, and two sets of store ledgers. The storekeeper kept his simply to supply the governor with information, yet one of the sets represented an immense amount of labour quite thrown away. In another prison much labour was wasted upon the record of trifling details, while in several, in order to deal satisfactorily with the clerical labour, the objectionable practice of employing prisoner clerks largely obtained.

"As a first step towards the revision and reform of the system of accounts, the consideration and adoption of uniform and suitable books and forms was taken in hand. These, which have been slowly and carefully prepared, are now issued to prisons, and are being gradually taken into use, as those who are to use them become duly instructed. The books and forms comprised those which (*a*) dealt with quantities, and (*b*) with cash, and were prepared for the storekeeping and manufacturing departments respectively. Their introduction has led, of course, to the discontinuance of many others which were obsolete and unnecessary; it has led to the consolidation of the clerical and financial departments as a whole, and has placed the stores, cash, and manufacturing operations under the most effective control.

"Included among the number of new books have been those deemed expressly necessary for the due record of trade operations, the value of the prisoners' labour, and the results obtained. These books which comprise instructor's work books, monthly labour returns, and annual labour returns, will be found most useful in arriving at exact information as to the trade done in the prisons.

"With regard to stores, another valuable reform will be the proposed system of store estimates. The whole of the miscellaneous stores will be covered by one estimate forwarded prior to the commencement of the financial year. Again, the method of condemning stores once a month by a regular board of survey will tend to ensure the condemnation of those articles only which are quite unserviceable, and their destruction when condemned will prevent their subsequent return into store, and interchange with those newly issued.

"With regard to manufactures it is anticipated that a considerable saving of clerical labour will also be effected by the gradual extinction of retail sales. What this practice means, apart from its inconvenience from a disciplinary point of view, may be gathered from the fact that at one prison out of 650 sales in one month, no less than 555 were for sums under 10s. The clerical power of some of the prisons is largely devoted to the record of trifling sales of one or more shillings, while such record is further complicated by the practice of making small discounts of a penny or two on settlement. The abolition of retail sales would require a reorganisation of various trades, that in mats especially, and with this end in view the Committee have recommended new arrangements for the purchase of raw material, and for the disposal of manufactured goods.

"Speaking in general terms, the new system of accounts undoubtedly tends to simplification. In many prisons a system of double entry has long been in use, but one which was far more complicated than that which has been proposed to replace it. Where such double entry did not previously exist some little delay and difficulty may be anticipated before the new system is mastered, but all objections ought assuredly to disappear on a closer acquaintance.

"The process of introduction must necessarily be spread over some time. But already many of the largest prisons, such as Coldbath Fields, Wandsworth, Strangeways, Bellevue, Kirkdale, and Wakefield, are well grounded in the new system, and are working it with greater or less success. No pains have been spared to instruct and assist those charged with the execution of the new system. The method adopted has generally been as follows:—The most competent officers having first been carefully selected they met Mr. Duncan at Coldbath Fields Prison. Here, after a general sketch of the new system, the pupils were taken patiently through the whole of the new books and forms, while the new arrangements for the management of cash and stores were also explained; then the pupils were invited to state any difficulties they felt as to comprehension of details, these were solved, having due regard to local exigencies; after which the whole of the information hitherto imparted orally was thrown into concise written form upon the spot. Later on the whole of these instructions will be printed and published for general information and guidance.

"We have already reported that our attention was at an early period directed to the introduction of a uniform system of accounts as being of great importance in order to ensure the control necessary for good administration."

"The accounts must be framed in such a manner as not only to fulfil the above object, but to satisfy the requirements of the Act we have to administer, and to conform to the requirements of the Acts of Parliament and the regulations of the Treasury which apply generally to the various departments of Government."

"In effecting this difficult and important change, we have had the advantage of the assistance of the Committee of Accounts referred to in our previous reports, and as their investigations convinced them of the necessity of an increase in the clerical staff of the prisons, and the introduction in many cases of a better trained and more skilled class of officers, the Treasury have assented to this measure as being absolutely necessary, in order that the above-mentioned objects may be at all adequately fulfilled, and in order that the undesirable practice which prevailed in nearly all prisons of employing prisoners on the clerical duties might be discontinued."

"A report from them in Appendix 14, which deserves attentive perusal, furnishes full information as to the progress they have made, and gives some idea of the magnitude of the work in which they have engaged. By their recommendation the system has been first applied to that part of the accounts which relate to cash, provisions, and stores, because this part involves the largest and most important portion of the expenditure; they, therefore, deferred dealing with the accounts relating to industry and manufactures until the former was completed. On the 31st March last a complete stock account was taken in all the prisons, an operation which is necessarily the foundation of a complete check on the correctness of these accounts, and from this period the same account system will be in force as regards stores, &c., throughout all the prisons under our control. The Committee have now taken up the manufacturing accounts, and it is hoped that before long a correct system will be in force in this as well as in the other branches of the department."

"It may be well here to refer to an essential difference in the principles on which accounts for Government departments are by Parliamentary and Treasury regulation presented and those which have most commonly prevailed among local authorities."

"The system of accounts enforced in the prisons, as in all Government departments, is framed on the very sound principle that the gross expenditure and cost of maintenance and administration should be voted by Parliament and brought to account without any deduction on account of receipts, and the accuracy of these accounts as representing the actual issues of money by the Paymaster-General are provided for and checked so as to be beyond possibility of question by the provisions of the Exchequer and Audit and the Appropriation Act."

"The accounts of the cost of the prisons when under the local authorities were not, of course, regulated by any uniform principle, and in endeavouring, for the purposes of comparison, to make use of the accounts furnished to the Home Office for statistical purposes, the accuracy of the result is always open to question, because the former prison accounts were not generally furnished by or framed in concert with the local treasurer, but each governor or prison authority furnishing the return, exercised his or their own judgment in many points, and framed the return in the manner he or they conceived to be best, and according to the means at their disposal."

"We have already referred in our Second Report to the instances in which expenses now charged to the vote for prisons were not formerly returned as prison expenses, and it is very necessary that this should be borne in mind when any comparison of cost is attempted. We said that—

> "Several items of expense previously incurred on account of the prisons, and now no longer thrown on the local authorities, did not appear in the official accounts among the prison expenses. Among these may be mentioned some portions of the expenditure on the staff which managed the accounts and payments, and in a great many cases the cost of removal of prisoners, which, as it was carried out by the police, was shown only in the police accounts."

"To these may be added several others, such as :—Payments to local officers surveyors, &c., in charge of building works. Payments in connexion with the

removal of lunatics in certain cases. Payments in connexion with reformatories. (These will in future be separated from the prison expenses.) Payments to prison officers in certain cases, formerly charged as expenses of prosecutions. Payments for redemption of land tax; this will, of course, not appear annually. Where certain emoluments enjoyed by officers have been commuted to a money payment, expense is now shown which formerly did not come into account at all, or else was charged in a different manner to that now adopted."

"There is another point of importance in connexion with the accounts and returns which it may be well to notice. It is a principle laid down by the Treasury (for which the reasons are obvious and of which the wisdom is unquestionable), that when a Government department does work for another department, or chargeable against another Government account, the charge so made is not to be framed with a view to make a profit, but only to cover expenses incurred. The reason for this is obvious, viz.: that as such profit must be paid from money voted by Parliament on account of the department for which the work is done and would have to be paid into the Exchequer, Parliament in effect would be called on to vote a sum of money which would not be expended but be paid into the Exchequer. There is a special propriety in this regulation as regards prison labour, because the amount of the profit is necessarily of secondary importance to the object of usefully employing the prisoners on Government work. When, therefore, prison labour is employed in working or manufacturing for Government, the full value of the profit from the labour will not be received in cash, but must of necessity be estimated."

"An illustration may serve to render clear how this affects the accounts of profits received in cash. The building works done among the prisons during the year 1879–80 are such as would by contract of free labour have cost 80,181*l.* 12*s.* 9*d.* If that sum had been voted by Parliament as the estimated cost of the works, and they had then been executed, as they actually were, largely by prison labour, for which the true value should be charged against the vote, we should be able to show as profit actually received on this item alone 25,064*l.* 11*s.* 10*d.*, but Parliament would have been called on to vote this merely in order that it might be paid into the Exchequer. As a matter of fact under the very proper regulation above referred to, only the sum required to be actually expended was voted, and we can therefore only show our profits as estimated, not as actually received."

"In the same way, in a recent arrangement by which certain work is done for the Stationery Office by the prisons, by which a considerably increased profit comes to the Government through the Stationery Office accounts, the prison accounts show no receipt on account of the labour expended on this work, while the prison vote is charged with any expense we may incur thereon; so that to those who are not aware of these facts, it would appear that the prison expenses have been increased while the prison receipts have been diminished."

"It is clear, therefore, that the accounts of value of prisoners' labour must always contain a large portion which is valuation and not actual cash receipts. But in this respect they will not differ from those formerly furnished by the prisons to the Home Office, in which the apparent distinction which was made was not (at least in very many cases) at all rigidly maintained. The improvement which we trust we may now be able, by the assistance of the Committee of Accounts, to introduce is that of ensuring that the valuation shall be made on correct and uniform principles, so that the information afforded will be as reliable as it can be made."

"The remarks we have thought it advisable to make on these subjects tend to show that a comparison of the accounts of the prisons now and formerly, either in gross or under the various sub-heads of the expenditure cannot be of any value without an intimate knowledge of the difference in circumstances, the difference in the charges included, and in the modes of presenting and keeping the accounts."

"This subject is more completely treated in the Report of the Committee of Accounts, Appendix 14, which deserves attentive perusal, in which illustrations are given to show 'the absence of trustworthy data,' of

comparison in the account of past years, and the fallacious results which might be arrived at on the subject of receipt from prisoners' earnings."

"But above all it is necessary in order to make a fair comparison that time should be given for the results of the Act to develop themselves. Results which are considerably affected by the natural but temporary effects of transition from one system to another cannot be taken as a fair test of the changes and improvements which have been introduced, and the remedies applied to defects which have been observed cannot be expected to produce an instantaneous effect, but require time for their development. It should, moreover, be borne in mind that many of such improvements and remedies as it may be intended to apply, cannot be conveniently effected until, in due time, opportunities offer themselves, so that comparisons prematurely made may attribute to the operation of the Act, results which are, in reality, due only to the state of things which preceded the Act, and even to defects which the Act itself was designed to remedy."—(*3rd Report.*)

"But to these were now superadded, under the new system, a number of financial operations which had previously been conducted mainly by the local authorities outside and beyond the prison. With the transfer of the prisons to the State it was obviously impossible for county and borough treasurers and others to concern themselves with prison accounts. These having now to do solely with the public exchequer could only be dealt with by officials responsible to the Prison Commissioners. They must, moreover, be made to conform in every way to the Acts of Parliament which provide for the due accounting of public moneys by public departments. As the natural consequence to meet the increased demand upon their services, it became indispensable in certain cases to augment the clerical staff. Moreover, as the new duties were of a kind to require a higher standard of skill and intelligence, and to throw greater responsibility upon the clerks, we felt it right to recommend certain augmentations of salary also, which Her Majesty's Treasury, admitting the necessity thereof, have readily approved. But in one instance it may be remarked, we were able to proceed in quite the opposite direction, and at Wakefield so consolidated and reduced the clerical staff, as to effect a saving in salaries paid of 1,034*l.* 8*s.* 3*d.* per annum."

"At least one advantage may confidently be expected to follow the general adoption of this other branch of the new system. It will now be possible to arrive at a correct opinion as to the value of the results obtained. This has been hitherto prevented by the absence of really trustworthy data. The figures given by prisons in past years as representing the receipts from the prisoners' earnings were variously obtained. They were based upon no uniform principle, and were frequently such as might lead to very fallacious inferences. Many curious instances might be adduced of this, but it may suffice to quote two or three. In one prison the payments for manufacturing materials appear among the sums expended upon 'new buildings, alterations, &c.,' and could not be distinguished from them. On the other side, the total gross sum obtained from sale of manufactures was shown under two heads, 'profit of prisoners' labour,' and 'other small contingent receipts,' the proportion assigned to the former being altogether an arbitrary valuation. In another prison the sum stated as 'profits' was merely an estimate made by the storekeeper, who had assumed that certain trades had produced certain profits, while it is confidently believed by those who have since examined the books that the real results were very different from those thus arbitrarily stated. In a third prison, the labour of prisoners in cleaning the prison and work of that nature was charged as an expense of maintaining the prison; the expense was represented by a cheque paid annually to the governor, but never realised, and the whole amount was included among the funds derived from 'profits of prisoners' labour.' In some prisons the sum shown represented more or less accurately the trade profit ascertained by taking into account the stock, outstanding bills, receipts, and payments; but this is obviously an entirely different thing to the realised balance of cash profits, which it was assumed to mean. Again, while the earnings returned by prisons for the judicial statistics corresponded in some cases with the treasurer's accounts when compared, in many others it was found that the treasurer had nothing to do with this statement of earnings, and that it was not supported by his

accounts, the obvious inference being that the earnings given represented mere estimates and valuation, rather than actually realised cash profits. Even now, notwithstanding the efforts made, some time must still elapse before the stocktaking and manufacturing accounts can be said to be satisfactorily established. Errors still creep in. It is, for instance, difficult to make prisons perceive the difference between goods bought for manufacture and for other accounts; and they are found charging to clothing, say, what should go to manufacture, or *vice versâ*, and until these mistakes are rendered impossible, the system cannot be considered on a thoroughly satisfactory footing.

"It must be evident from the foregoing that the figures which were formerly put forward cannot be taken to represent the actual receipts from prison trades, and that no satisfactory parallel can be drawn between them and the totals of earnings as now shown. On the other hand, it may be fairly claimed for the latter that they will be obtained on absolutely exact and uniform principles, and will therefore be presumably more trustworthy and more nearly correct. Stated briefly, it may be said that the results obtained will accrue from two principal sources; the profits on sales to the general public, and profits upon goods manufactured for the prisons and other public departments. The first named will naturally depend upon realised returns in cash. In the latter, no cash receipts can be shown, as money does not change hands between the various departments of State, but it is clearly right that credit should be taken for all work of this nature executed by prison labour, provided only that the goods sold are charged at fair and moderate rates, and do not exceed the prices which the department (or the prison) purchasing would pay for the same articles in the open market. These are points which have received already the closest attention.—(*3rd Report, Appendix* 14.)

Appendix No. 29.

Table showing Prison Charities which have been made available for the assistance of Prisoners discharged from the Prisons respectively specified, and the Charity which remains to be dealt with.

Prison.	Date of Gift or Bequest.	Name of Donor.	Endowment. Real Estate.	Endowment. Personalty.	Present Income.	Present Trustees.	Date of Scheme making Charity available for discharged Prisoners.
			£ s. d.	£ s. d.	£ s. d.		
Aylesbury	1604	William Findall	6 13 4 part of a rent-charge.	—	0 13 4		29 Nov. 1889.
Bristol	1494	John and Elizabeth Bagod.	0 3 4 rent-charge.	—	0 3 4	Visiting Committee of Her Majesty's Prison, Bristol.	20 May 1890.
	1582	Thomas Chester	2 0 0 rent-charge.	—	2 0 0		
	1619	Matthew Havyland	4 0 0 rent-charge.	—	4 0 0		
	1784	John Freeman	—	225 0 0 Consols.	6 3 9		
	1807	Elizabeth Freeman	—	146 13 9 Consols.	4 0 8		
	Unknown.	Richard Cole	4 6 0 rent-charge.	—	4 6 0		
Cambridge	1713	Rebecca Hussey	—	307 11 4 Consols.	8 9 0	Visiting Committee of Her Majesty's Prison, Cambridge.	2 Dec. 1881.
	1713	"	—	309 9 9 Consols.	8 10 0		
	1713	"	—	199 8 9	5 9 8		
	1762	William Mott	0 2 6 part of rent-charge.	—	0 2 6	Visiting Committee of Her Majesty's Prison, Cambridge.	4 April 188
	Unknown.	Anthony Leeds	0 16 0 part of rent-charge.	—	0 16 0		
	23 Eliz.	Thomas Peacock	0 17 4 rent-charge.	—	0 17 4		
Canterbury	1638	John Smith	5 0 0 rent-charge.	—	5 0 0	Visiting Committee of Her Majesty's Prison, Canterbury.	18 Dec. 1888.
	1858	Martha Jemima Chafey.	—	100 0 0 Consols.	2 15 0		
	1859	" "	—	100 0 0 India 3 per cent. Stock.	3 0 0		
	1860	" "	—	100 0 0 Consols.	2 15 0		
Carmarthen	Unknown.	Anonymous donor	—	Two thirds of 158 2 2 Consols.	3 3 10	That portion of the Visiting Committee of Her Majesty's Prison, Carmarthen, which represents Pembroke.	27 Aug. 1890.
Chelmsford	1746	Elizabeth Harris	5 0 0 rent-charge.	—	5 0 0	The Rector of Chelmsford for the time being.	13 Dec. 1878. [Partly only, in conjunction with local hospital or dispensary.]

Prison.	Date of Gift or Bequest.	Name of Donor.	Endowment. Real Estate.	Endowment. Personalty.	Present Income.	Present Trustees.	Date of Scheme making Charity available for discharged Prisoners.
			£ s. d.	£ s. d.	£ s. d.		
Chelmsford —*cont.*	1820	Martha Lovibond	—	Residue of Dividend on Stock.	5 16 8 average annual payment.	The Rector of Chelmsford for the time being.	No new scheme required. Surplus only is now applicable.
Dorchester	1655	Matthew Derby -	1 0 0 rent-charge.	—	1 0 0	Lord Lieutenant of the county, chairman and deputy chairman of quarter sessions, members for the county, and six members of the Visiting Committee of the prison.	24 Feb. 1880.
	About 1795	The Dorset Gaol Charity Fund.	—	2,100 0 0 Consols.	57 15 0		
Durham -	1724	William Hartwell, D.D.	One fourth part of an estate at Fishburn, payable by Dean and Chapter, Durham.	—	24 7 2 estimated.	Visiting Committee of Her Majesty's Prison, Durham.	6 June 1890.
	1679	William Wall	0 15 0 part of rent-charge.	—	0 15 0		
	1572	John Frankeleyn -	—	2 12 0 proportion of interest.	2 12 0		
	1690	Thomas Wood, D.D.	20 0 0 rent-charge.	700 0 0 Consols.	39 0 0	In 1875 the names of the trustees were the following, viz., John Faucett, John Fogg Elliott, Robert Waugh, Anthony Wilkinson, Henry Stapylton, George Francis White, John Henderson, Francis Greenwell, all of Durham; Rev. Edmund Hector Shippersdon, of Aykley Heads, Durham, and Rev. Arthur Duncombe Shafto, of Brancepeth, Durham.	12 Oct. 1882. Order of Court of Chancery of county of Durham.
Exeter -	1556	Griffith Ameridith -	0 6 0 per annum chief rent.	524 4 11 Consols and 31 9 0 Cash.	0 6 0 14 8 3	Visiting Committee of Her Majesty's Prison, Exeter.	7 Aug. 1884.
	1568	John Tuckfield -	0 3 4 rent-charge.	—	0 3 4		
	Unknown.	Hester Reed - -	1 6 0 rent-charge.	—	1 6 0		
	1700	Francis Pengelley -	—	2 7 8 proportion of dividends.	2 7 8		
	Unknown.	Unknown - -	2 12 0 fixed annual payment.	—	2 12 0		
	1701	John Lethbridge -	—	0 10 0 proportion of interest.	0 10 0		
	1629	Roger Selsby - -	0 2 0 part of rent-charge.	—	0 2 0		
	1588	Lawrence Seldon-	7 16 0 rent-charge.	—	7 16 0		

Prison.	Date of Gift or Bequest.	Name of Donor.	Endowment. Real Estate.	Endowment. Personalty.	Present Income.	Present Trustees.	Date of Scheme making Charity available for discharged Prisoners.
			£ s. d.	£ s. d.	£ s. d.		
Hereford -	1763	William Brydges -	—	1,452 14 6 Consols.	39 19 0	Visiting Committee of Her Majesty's Prison, Hereford.	4 April 1879.
Hull -	1713	Rebecca Hussey -	—	1,563 7 3 Consols. 11 14 6 Cash.	43 0 0	Visiting Committee of Her Majesty's Prison, Hull.	7 June 1889.
Knutsford	1603	Valentine Broughton	10 0 0 proportion of rents.	—	10 0 0	Visiting Committee of Her Majesty's Prison, Knutsford.	29 Mar. 1892.
	1615	John Vernon -	0 13 4 part of rent-charge.	—	0 13 4		
	44th Elizth.	Thomas Green -	0 15 0 proportion of rent.	—	0 15 0		
Lancaster	1709	Abigail Rigby -	2 0 0 rent-charge.	—	2 0 0	Visiting Committee of Her Majesty's Prison, Lancaster.	21 Mar. 1890.
	1619	George Rogerson -	4 0 0 rent-charge.	—	4 0 0		
	1700	Peter Lathom -	6 0 0 rent-charge.	—	6 0 0		
	1735	William Edmundson	a. r. p. 1 3 26	83 4 2 Consols.	13 5 8		
	Unknown.	Sir Thos. Gerrard -	8 0 0 rent-charge.	—	8 0 0		
	1741	Henrietta Rigby -	—	100 0 0	3 0 0 part of 4*l.* annual interest.		
	—	Donations from visitors to gaol.	—	156 2 6 Lancaster Canal Shares.	6 16 0		
	1716	Abigail Rigby - -	a. r. p. 40 1 37	1,751 10 4 Consols.	*22 10 0 *48 3 4		
Leicester -	1713	Rebecca Hussey	—	1,449 3 8 Consols.	39 17 6	Visiting Committee of Her Majesty's Prison, Leicester.	18 Mar. 1890.
	1713	" - -	—	244 18 11. Consols.	6 14 6		3 July 1891.
Lincoln -	1713	Rebecca Hussey -	—	3,192 2 8 Consols.	87 15 6	Visiting Committee of Her Majesty's Prison, Lincoln.	17 Jan. 1886. Order of Court of Chancery.
	1713	" - -	—	1,189 14 4 Consols.	32 15 0		
	1770	Thomas Robert Jenkinson.	—	222 3 1 Consols.	6 2 0		19 Aug. 1889.
	1770	Thomas Robert Jenkinson.	—	148 4 9 Consols. 73 19 9 Cash.	4 1 6	Theodore Trotter, George Glazier, Richard Hall, Joseph Ruston, and John Smith, esquires.	15 Aug. 1879. [Partly only, in conjunction with hospital infirmary, &c.]

* At present paid to the chaplain of the prison.

Prison.	Date of Gift or Bequest.	Name of Donor.	Endowment. Real Estate.	Endowment. Personalty.	Present Income.	Present Trustees.	Date of Scheme making Charity available for discharged Prisoners.
			£ s. d.	£ s. d.	£ s. d.		
Metropolitan Prisons.	1727	Francis Ashton -	Fixed annual payment.	—	90 0 0	Thomas Hankey, M.P., Lord Charles James Fox Russell, Jervoise Smith, Reginald Hankey, and Arthur Wellesley Peel, M.P.	—
	Unknown.	Lady Catherine Barnardiston.	—	100 0 0 in hands of Corporation.	6 0 0	The Corporation of London	8 Feb. 1889.
	1705	Robert Dowe - -	1 6 8 rent-charge.	—	1 6 8	The Vicar and Churchwardens of St. Sepulchre, London.	21 Dec. 1888.
	Unknown.	Joyce Goddard -	1 0 0	—	1 0 0	—	1 Feb. 1889.
	1626	Lancelot Andrews, Bishop of Winchester.	One fourth of 792 acres.	One fourth of 2,475 7 9 Consols. 500 0 0 Consols.	One fourth of gross Income 237 18 9	Thomas Bond, Inner Temple, London; John Floyer, M.P., West Stafford, Dorset; George William John Ripton, 29, Curzon Street, Mayfair; Lord Eustace Cecil, 32, Eccleston Square, London; the Hon. Thomas Francis Fremantle. Wynne Albert Bankes, Esq.	—
Newcastle	Unknown.	John Fenwick -	1 0 0 fixed payment.	—	1 0 0	Mayor, Aldermen, and Citizens of the City of Newcastle.	10 Dec. 1889.
Norwich -	1632	Francis Kempe -	1 0 0 proportion of rent-charge.	—	1 0 0	Visiting Committee of Her Majesty's Prison, Norwich.	3 June 1890.
	—	John Norris - -	—	300 0 0 Consols.	8 5 0		
	1593	George Mingay -	0 10 0 rent-charge.	—	0 10 0		
	1685	Barnard Church -	1 0 0 rent-charge.	—	1 0 0		
	1713	Rebecca Hussey -	—	1,543 12 5 Consols.	42 9 0		
	1713	" - -	—	260 13 7 Consols.	7 3 0		
Northampton.	—	Countess of Lucan -	—	290 15 5 Consols.	8 0 0	Visiting Committee of Her Majesty's Prison, Northampton.	1 Nov. 1889.
	1821	John Hall - -	—	192 4 6 Consols.	5 5 9		
	1713	Rebecca Hussey -	—	1,103 1 9 Consols.	30 6 8		
	1713	" -	—	128 12 1 Consols.	0 8		
Nottingham.	1713	Rebecca Hussey -	—	1,831 15 1 Consols.	50 7 6	Visiting Committee of Her Majesty's Prison, Nottingham.	31 Jan. 1890.
	1704	Abel Collins - -	5 4 0 rent-charge.	—	4 0		
Oxford - (Prison Benefactions.)		*City Branch.*				Visiting Committee of Her Majesty's Prison, Oxford.	16 Feb. 1886.
	Unknown.	Sundry - -	—	440 0 0	2 0		
		County Branch.					
	1712	Thomas Horde -	24 0 0 rent-charge.	—	0		

Prison.	Date of Gift or Bequest.	Name of Donor.	Endowment. Real Estate.	Endowment. Personalty.	Present Income.	Present Trustees.	Date of Scheme making Charity available for discharged Prisoners.
Oxford—*cont.* Prison Benefactions.	Unknown.	Sundry	—	1,661 4 4	45 13 9	Visiting Committee of Her Majesty's Prison, Oxford.	16 Feb. 1886.
	1826	Rev. George Powell	—	Eight shares in the Oxford University Gas Light and Coke Company of 25*l.* each.	17 10 0		
Preston	—	William Edmundson	(Included with Lancaster Prison Charities.)		6 12 10	Visiting Committee of Her Majesty's Prison, Preston.	21 March 1890.
			£ s. d.	£ s. d.	£ s. d.		
Reading	1787	Elizabeth Dean	—	156 17 5 Consols.	4 6 3	Visiting Committee of Her Majesty's Prison, Reading.	29 June 1883.
St. Alban's	1625	Roger Daniel	0 12 0 part of rent-charge.	6 12 0 Cash.	0 12 0	The Vicar and Churchwardens of the parish of All Saint's, Hertford.	9 July 1889.
Shrewsbury	1821	Sarah Darby	—	351 0 1 Consols.	9 13 0	The Visiting Committee, Her Majesty's Prison, Shrewsbury.	22 Dec. 1891.
	1823	Easter Jones	—	300 0 0 Consols.	8 5 0		
	Unknown.	Isaac Hankins and others.	—	532 3 9 Consols.	14 12 8		
	All the three above-mentioned Charities.		—	450 0 0 Invested on a mortgage.	15 15 0	- - - - -	
Usk	1754	James Gabriel	—	100 0 0 Turnpike Security.	4 0 0	Visiting Committee of Her Majesty's Prison, Usk.	16 May 1890
Winchester	1834	Alice Long	—	1,318 4 0 Consols.	36 5 0	Visiting Committee of Her Majesty's Prison, Winchester.	7 Feb. 1890.
Worcester	Unknown.	William Norton	—	339 10 9 Consols.	9 6 9	Visiting Committee of Her Majesty's Prison, Worcester.	16 May 1890.
	1734	Thomas Shepherd	—	143 4 6 Consols.	3 18 10		
York	Unknown.	William Edmundson	—	32 0 0 held by Corporation.	1 5 6	Visiting Committee of Her Majesty's Prison, York.	7 March 1890.
	Unknown.	James Burleigh	—	100 0 0 held by Corporation.	4 0 0		
	Unknown.	— Peacock	3 4 0 rent-charge.	—	3 4 0		
	1780	Tabitha Bowen	—	345 6 0 Consols.	9 10 0		
	1657	Viscountess Lumley	15 0 0 rent-charge.	105 15 10 Consols.	15 0 0 2 18 2		
	1634	Dr. Phineas Hodson	—	1,235 14 3 2*l.* 10*s.* per cent. Annuities.	30 17 6		
	1824	Jane Legend	—	342 16 4 Consols.	9 8 6		

Charity which remains to be dealt with.

Prison or County.	Date of Gift or Bequest.	Name of Donor.	Endowment.		Present Income.	Present Trustees.	Date Secretary of State moved Charity Commissioners to make a new Scheme in favour of discharged Prisoners.
			Real Estate.	Personalty.			
			£ s. d.	£ s. d.	£ s. d.		
Ipswich -	1598	William Smart -	—	—	770 17 7	Municipal trustees of the town of Ipswich.	27 March 1886.

SEVENTEENTH REPORT

OF THE

COMMISSIONERS OF PRISONS,

WITH

APPENDIX.

(FOR THE YEAR ENDED 31ST MARCH 1894.)

(PART II.)

Presented to both Houses of Parliament by Command of Her Majesty.
1894.

LONDON:
PRINTED FOR HER MAJESTY'S STATIONERY OFFICE,
BY EYRE AND SPOTTISWOODE,
PRINTERS TO THE QUEEN'S MOST EXCELLENT MAJESTY.

And to be purchased, either directly or through any Bookseller, from
EYRE AND SPOTTISWOODE, EAST HARDING STREET, FLEET STREET, E.C., and
32, ABINGDON STREET, WESTMINSTER, S.W.; or
JOHN MENZIES & Co., 12, HANOVER STREET, EDINBURGH, and
90, WEST NILE STREET, GLASGOW; or
HODGES, FIGGIS, & Co., LIMITED, 104, GRAFTON STREET, DUBLIN.

1894.

[C.—7509.-I.]

REPORTS BY THE INSPECTORS ON EACH OF THE LOCAL PRISONS.

BEDFORD PRISON.

Hard labour of the 1st class has been enforced by work on cranks. 2nd class labour by weaving hearth-rugs, oakum picking, and work about the prison. Females were employed at laundry and needlework.

The conduct of the prisoners has been good.

The chaplain reports that service has been held daily, with two full services on Sundays, Good Friday, and Christmas day. There have been monthly celebrations of the Holy Communion. He says also that instruction has been regularly carried out, and that the prisoners have been visited on admission and discharge, and frequently during their imprisonment.

The medical officer reports that the health of the prisoners has been satisfactory. There has been no death or any serious illness. The food and clothing have been good and sufficient.

RETURN by the GOVERNOR of BEDFORD PRISON showing the Employment of the Prisoners and Value of their Earnings during the Year ended 31st March 1894.

Description of Employment.	1. Daily Average Number of Prisoners.			2. Value of Prisoners' Labour.	Total.
	Males.	Females.	Total.		
				£ s. d.	£ s. d.
NON-PRODUCTIVE:					
Crank	$9\frac{143}{211}$	—	$9\frac{143}{211}$		
IN MANUFACTURES:					
Rug makers	$7\frac{144}{211}$	—	$7\frac{144}{211}$	193 10 0	
Knitters and needlewomen	—	$\frac{71}{211}$	$\frac{71}{211}$	3 11 0	
Matmaking	$\frac{2}{211}$	—	$\frac{2}{211}$	0 1 7	
Pickers—oakum	$13\frac{229}{211}$	$\frac{44}{211}$	$13\frac{249}{211}$	0 4 3	
Shoemakers, &c.	$\frac{223}{211}$	—	$\frac{223}{211}$	19 8 6	
Woodcutters	$\frac{34}{211}$	—	$\frac{34}{211}$	0 12 0	
Total	$22\frac{7}{211}$	$\frac{115}{211}$	$22\frac{122}{211}$	—	217 7 4
IN BUILDINGS, &c.					
Bricklayers or masons	$\frac{64}{211}$	—	$\frac{64}{211}$	6 16 0	
Carpenters or joiners	$\frac{113}{211}$	—	$\frac{113}{211}$	11 4 0	
Labourers	$1\frac{53}{211}$	—	$1\frac{53}{211}$	26 4 0	
Painters and glaziers	$\frac{144}{211}$	—	$\frac{144}{211}$	13 8 8	
Whitewashers	$\frac{149}{211}$	—	$\frac{149}{211}$	16 0 0	
Total	$3\frac{55}{211}$	—	$3\frac{55}{211}$	—	73 12 8

BEDFORD PRISON—*continued.*

Description of Employment.	1. Daily Average Number of Prisoners.			2. Value of Prisoners' Labour.	Total.
	Males.	Females.	Total.		
EMPLOYMENTS in the ordinary service of the prison:				£ s. d.	£ s. d.
Baking for the prisoners	1	—	1	27 4 3	
Cooking for the prisoners	$1\frac{264}{311}$	—	$1\frac{264}{311}$	55 2 1	
Cleaning and jobbing work in and about the prison and prison yards and buildings (exclusive of building work of any kind)	$4\frac{91}{311}$	$\frac{292}{311}$	$5\frac{72}{311}$	101 13 9	
Gardeners	$\frac{215}{311}$	—	$\frac{215}{311}$	13 8 9	
Nursing and attending sick prisoners	$\frac{54}{311}$	—	$\frac{54}{311}$	4 1 0	
Washing	$1\frac{199}{311}$	$\frac{112}{311}$	2	38 17 6	
Repairing all kinds of prison clothing	$\frac{160}{311}$	$\frac{146}{311}$	$\frac{306}{311}$	19 2 6	
Repairing all kinds of prison shoes	$\frac{59}{311}$	—	$\frac{59}{311}$	3 13 9	
Repairing all kinds of prison books, &c.	$\frac{128}{311}$	—	$\frac{128}{311}$	8 0 0	
Stoking prison furnaces	$\frac{147}{311}$	—	$\frac{147}{311}$	12 5 0	
Total	$11\frac{73}{311}$	$1\frac{238}{311}$	$13\frac{1}{311}$	—	283 8 7
NON-EFFECTIVES:					
Sick	$\frac{231}{311}$	$\frac{1}{311}$	$\frac{232}{311}$		
Under punishment	$\frac{37}{311}$	—	$\frac{37}{311}$		
Unemployed:					
Awaiting trial	$6\frac{300}{311}$	$\frac{47}{311}$	$6\frac{247}{311}$		
Debtors	$\frac{195}{311}$	—	$\frac{195}{311}$		
Others not told off at unlocking	$2\frac{12}{311}$	$\frac{55}{311}$	$2\frac{67}{311}$		
Total	$10\frac{53}{311}$	$\frac{103}{311}$	$10\frac{156}{311}$		
GRAND TOTAL	$55\frac{310}{311}$	$2\frac{146}{311}$	$58\frac{145}{311}$	—	574 8 7

BIRMINGHAM PRISON.

Hard labour of the 1st class has been enforced by means of the tread-wheel and stone-breaking, the power of the tread-well being utilised for grinding corn. Second class labour consisted of mail-bag making, tailoring, shoe-making, oakum picking, and the ordinary services of the prison.

The females were employed in the laundry, at needlework, and oakum picking.

The prisoners generally have been well-behaved.

All contracts for prison supplies have been duly carried out.

BIRMINGHAM PRISON—*continued.*

The chaplain reports that since his transfer from Ipswich the daily services and visitation have been regularly performed; two full services on Sundays, also on Christmas day and Good Friday. The behaviour of the prisoners at Divine service has been both reverent and attentive, showing that they regard their meeting in chapel as a privilege which he has never seen abused. Holy Communion has been celebrated three times, with an average attendance of 14 prisoners.

The general progress in school-work has been very satisfactory.

The prison minister has regularly visited the Roman Catholic prisoners.

The medical officer reports that the general health of the prisoners was satisfactory. One case of small-pox occurred.

The drainage is now being relaid.

RETURN by the GOVERNOR of BIRMINGHAM PRISON showing the Employment of the Prisoners and Value of their Earnings during the Year ended 31st March 1894.

Description of Employment.	1. Daily Average Number of Prisoners.			2. Value of Prisoners' Labour.	Total.
	Males.	Females.	Total.		
IN MANUFACTURES:				£ s. d.	£ s. d.
Grinding wheat, &c.	41	—	41	90 1 1	
Stone-breaking	69	—	69	272 1 6	
Brushmakers	2	—	2	51 16 8	
Joiners, smiths, and tinners	2	—	2	77 15 0	
Knitters and needlewomen	—	9	9	139 19 0	
Mail-bag makers	8	—	8	217 14 0	
Mat-making	18	—	22	158 5 11	
Matting weavers	2	—			
Sorters, &c.	2	—			
Pickers—coir, oakum, wool, &c.	98	21	119	5 13 10	
Shoemakers, &c.	1	—	1	27 4 3	
Tailors, &c.	1	—	1	27 4 3	
Total	244	30	274	—	1,067 15 6
IN BUILDINGS, &c.:					
Bricklayers or masons	3	—	3	69 19 6	
Carpenters or joiners	4	—	4	93 6 0	
Labourers	11	—	11	171 1 0	
Painters and glaziers	6	—	6	121 5 10	
Smiths and fitters	4	—	4	93 6 0	
Whitewashers	8	—	8	124 8 0	
Total	36	—	36	—	673 6 4

BIRMINGHAM PRISON—*continued.*

Description of Employment.	1. Daily Average Number of Prisoners.			2. Value of Prisoners' Labour.	Total.
	Males.	Females.	Total.		
EMPLOYMENTS in the ordinary service of the prison:				£ s. d.	£ s. d.
Baking for the prisoners	3	—	3	81 12 9	
Cooking for the prisoners	5	—	5	149 0 5	
Cleaning and jobbing work in and about the prison and prison yards and buildings (exclusive of building work of any kind)	21	5	26	505 7 6	
Gardeners	6	—	6	116 12 6	
Nursing and attending sick prisoners	1	—	1	23 6 6	
Washing	—	16	16	311 0 0	
Repairing all kinds of prison clothing	2	15	17	330 8 9	
Repairing all kinds of prison shoes	2	—	2	38 17 6	
Repairing all kinds of prison utensils	1	—	1	19 8 9	
Repairing all kinds of prison books, &c.	1	—	1	19 8 9	
Stoking prison furnaces	4	—	4	103 13 4	
Total	46	36	82	—	1,698 16 9
NON-EFFECTIVES:					
Sick	11	2	13		
Under punishment	1	—	1		
Unemployed:					
Awaiting trial	43	9	52		
Debtors	28	—	28		
Others not told off at unlocking	23	5	28		
Total	106	16	122		
GRAND TOTAL	432	82	514	—	3,439 18 7

BODMIN PRISON.

Hard labour of the 1st class has been carried out by means of the tread-wheel and cranks. The other labour has consisted of gardening and oakum picking.

The conduct of the officers has been good.

The conduct of the prisoners has been good.

The garden has produced more potatoes and other vegetables than were required for the use of the prison.

The chaplain reports that the Sunday and week-day services have been regularly performed, and that Holy Communion has been celebrated seven times during the past year. He sees every prisoner both on reception and discharge, and about once a week during the interval, and has given special attention to the young and to the infirm. He has also attended to the distribution of library books, and has instructed prisoners desirous of and entitled to

BODMIN PRISON—*continued.*

instruction. He reports favourably as to the conduct of the prisoners in chapel and during his visits to them in their cells, and generally so far as they come under his notice.

The Discharged Prisoners' Aid Society continues its good work.

The medical officer reports that the health of the prisoners has been good during the year.

The drains and air channels have been periodically examined and found free, and in good order.

The food and clothing have been satisfactory.

RETURN by the GOVERNOR of BODMIN PRISON showing the Employment of the Prisoners and Value of their Earnings during the Year ended 31st March 1894.

Description of Employment.	1. Daily Average Number of Prisoners.			2. Value of Prisoners' Labour.	Total.
	Males.	Females.	Total.		
				£ s. d.	£ s. d.
NON-PRODUCTIVE:					
Crank	4	—	4		
Tread-wheel	$6\frac{31}{311}$	—	$6\frac{31}{311}$		
IN MANUFACTURES:					
Knitters	—	$\frac{18}{311}$	$\frac{18}{311}$	0 18 0	
Pickers—oakum	$14\frac{46}{311}$	—	$14\frac{46}{311}$	20 13 10	
Total	$14\frac{46}{311}$	$\frac{18}{311}$	$14\frac{64}{311}$	—	21 11 10
IN BUILDINGS, &c.:					
Labourers	$2\frac{12}{311}$	—	$2\frac{12}{311}$	31 14 0	
Total	$2\frac{12}{311}$	—	$2\frac{12}{311}$	—	31 14 0
EMPLOYMENTS in the ordinary service of the prison:					
Baking for the prisoners	1	—	1	27 4 3	
Cooking for the prisoners	1	—	1	29 16 1	
Cleaning and jobbing work in and about the prison and prison yards and buildings (exclusive of building work of any kind)	$2\frac{107}{311}$	$\frac{37}{311}$	$2\frac{194}{311}$	51 0 0	
Gardeners	$1\frac{150}{311}$	—	$1\frac{150}{311}$	28 16 3	
Nursing and attending sick prisoners	$\frac{9}{311}$	—	$\frac{9}{311}$	0 13 6	
Washing	$\frac{237}{311}$	$\frac{204}{311}$	$1\frac{231}{311}$	33 17 6	
Repairing all kinds of prison clothing	$1\frac{153}{311}$	$\frac{151}{311}$	$2\frac{38}{311}$	40 12 6	
Repairing all kinds of prison shoes	$\frac{204}{311}$	—	$\frac{204}{311}$	12 16 3	
Repairing all kinds of prison books, &c.	$\frac{71}{311}$	—	$\frac{71}{311}$	4 8 9	
Stoking prison furnaces	$\frac{88}{311}$	—	$\frac{88}{311}$	1 16 8	
Total	$9\frac{66}{311}$	$1\frac{233}{311}$	$10\frac{233}{311}$	—	231 1 9

BODMIN PRISON—*continued.*

Description of Employment.	1. Daily Average Number of Prisoners.			2. Value of Prisoners' Labour.	Total.
	Males.	Females.	Total.		
NON-EFFECTIVES:				£ s. d.	£ s. d.
Sick - - - - -	$4\frac{211}{311}$	$\frac{31}{311}$	$4\frac{242}{311}$		
Under punishment - - -	$\frac{36}{311}$	—	$\frac{36}{311}$		
Unemployed:					
Awaiting trial - - -	$1\frac{268}{311}$	$\frac{69}{311}$	$2\frac{337}{311}$		
Debtors - - - -	$3\frac{118}{311}$	$\frac{80}{311}$	$3\frac{198}{311}$		
Others not told off at unlocking	$1\frac{66}{311}$	$\frac{41}{311}$	$1\frac{107}{311}$		
Total - -	$11\frac{148}{311}$	$\frac{194}{311}$	$12\frac{331}{311}$		
GRAND TOTAL - -	$46\frac{223}{311}$	$2\frac{133}{311}$	$49\frac{115}{311}$	—	284 7 7

BRECON PRISON.

First class hard labour has been carried out by means of crank pumps in the yard, which raise water for the use of the prison, and cell cranks. The other work has consisted of oakum picking, washing, repairing, &c.

The conduct of the prisoners generally has been good.

The conduct of the subordinate officers has been very satisfactory.

The health of the prisoners has been good, and the sanitary arrangements throughout the prison are satisfactory.

The usual services have been conducted on Sundays, Christmas Day, and Good Friday, and week days.

The supplies from the contractors have been good.

RETURN by the GOVERNOR of BRECON PRISON showing the Employment of the Prisoners and Value of their Earnings during the Year ended 31st March 1894.

Description of Employment.	1. Daily Average Number of Prisoners.			2. Value of Prisoners' Labour.	Total.
	Males.	Females.	Total.		
NON-PRODUCTIVE:				£ s. d.	£ s. d.
Crank - - - -	3	—	3		
IN MANUFACTURES:					
Pickers—oakum - - -	$4\frac{54}{311}$	—	$4\frac{54}{311}$	2 16 1	
Total - -	$4\frac{54}{311}$	—	$4\frac{54}{311}$	—	2 16 1

BRECON PRISON—*continued.*

Description of Employment.	1. Daily Average Number of Prisoners.			2. Value of Prisoners' Labour	Total.
	Males.	Females.	Total.		
				£ s. d.	£ s. d.
IN BUILDINGS, &c.:					
Carpenters or joiners	$\frac{3}{311}$	—	$\frac{3}{311}$	0 7 6	
Labourers	$\frac{166}{311}$	—	$\frac{166}{311}$	13 16 8	
Whitewashing	$\frac{112}{311}$	—	$\frac{112}{311}$	9 6 8	
Total	$\frac{281}{311}$	—	$\frac{281}{311}$	—	23 10 10
EMPLOYMENTS in the ordinary service of the prison:					
Pumping water for the service of the prison only	$1\frac{186}{311}$	—	$1\frac{186}{311}$	6 6 0	
Cooking for the prisoners	1	—	1	29 16 1	
Cleaning and jobbing work in and about the prison and prison yards and buildings (exclusive of building work of any kind)	$2\frac{138}{311}$	$\frac{199}{311}$	$3\frac{37}{311}$	60 0 0	
Gardeners	$\frac{163}{311}$	—	$\frac{163}{311}$	10 3 9	
Washing	$\frac{89}{311}$	$\frac{142}{311}$	$\frac{231}{311}$	14 8 9	
Repairing all kinds of prison clothing	$\frac{36}{311}$	$\frac{81}{311}$	$\frac{117}{311}$	7 6 3	
Stoking prison furnaces	$\frac{147}{311}$	—	$\frac{147}{311}$	12 5 0	
Total	$6\frac{108}{311}$	$1\frac{111}{311}$	$7\frac{219}{311}$	—	140 5 10
NON-EFFECTIVES:					
Under punishment	$\frac{37}{311}$	—	$\frac{37}{311}$		
Unemployed:					
Awaiting trial	$1\frac{21}{311}$	$\frac{4}{311}$	$1\frac{25}{311}$		
Debtors	$\frac{21}{311}$	—	$\frac{21}{311}$		
Others not told off at unlocking	$2\frac{166}{311}$	$\frac{90}{311}$	$2\frac{256}{311}$		
Total	$3\frac{245}{311}$	$\frac{94}{311}$	$4\frac{28}{311}$		
GRAND TOTAL	$18\frac{66}{311}$	$1\frac{305}{311}$	$19\frac{271}{311}$	—	166 12 9

BRISTOL PRISON.

Hard labour of the 1st class has been as far as possible carried out by means of cranks, of which there are 30. The average number of prisoners fit for 1st class hard labour in the first stage was 55; the remainder have been employed at oakum picking.

Mail-bag making afforded employment to some prisoners during part of the year. The female prisoners were employed at laundry work. The

BRISTOL PRISON—*continued.*

conduct of the officers has been fair. The conduct of the prisoners has been good and has improved. The supplies from the contractors have been satisfactory.

The chaplain reports that morning service has been conducted daily. There have been services with a sermon, morning and afternoon, on Christmas Day, Good Friday, and on Sundays. The prisoners seem to be very attentive and their conduct is good. The chaplain visits the prisoners regularly both on admission and before discharge, and in cases of sickness, and also at intervals from cell to cell.

The medical officer reports that the health of the prisoners during the past year has been good. There have been a few cases of influenza, but the complaint did not spread in an epidemic form. One case of typhoid fever is now under treatment in the hospital, but the medical officer has been quite unable to trace it to any sanitary defect.

RETURN by the GOVERNOR of BRISTOL PRISON showing the Employment of the Prisoners and Value of their Earnings during the Year ended 31st March 1894.

Description of Employment.	1. Daily Average Number of Prisoners.			2. Value of Prisoners' Labour.	Total.
	Males.	Females.	Total.		
				£ s. d.	£ s. d.
NON-PRODUCTIVE:					
Crank	$24\frac{244}{311}$	—	$24\frac{244}{311}$		
IN MANUFACTURES:					
Knitters and needlewomen	—	$1\frac{295}{311}$	$1\frac{295}{311}$	30 6 0	
Mail-bag makers	$7\frac{3}{311}$	—	$7\frac{3}{311}$	191 3 9	
Pickers—oakum	$49\frac{147}{311}$	$7\frac{244}{311}$	$57\frac{391}{311}$	37 4 10	
Total	$56\frac{145}{311}$	$9\frac{283}{311}$	$66\frac{428}{311}$	—	258 14 7
IN BUILDINGS, &c.:					
Bricklayers or masons	$\frac{183}{311}$	—	$\frac{183}{311}$	24 2 6	
Carpenters or joiners	$\frac{258}{311}$	—	$\frac{258}{311}$	32 0 0	
Labourers	$4\frac{204}{311}$	—	$4\frac{204}{311}$	120 15 0	
Plasterers	$\frac{10}{311}$	—	$\frac{10}{311}$	1 5 0	
Painters and glaziers	$\frac{80}{311}$	—	$\frac{80}{311}$	8 13 4	
Plumbers and gasfitters	$\frac{57}{311}$	—	$\frac{57}{311}$	7 2 6	
Smiths and fitters	$1\frac{43}{311}$	—	$1\frac{43}{311}$	44 0 0	
Total	$7\frac{239}{311}$	—	$7\frac{239}{311}$	—	237 18 4

BRISTOL PRISON—*continued.*

Description of Employment.	1. Daily Average Number of Prisoners.			2. Value of Prisoners' Labour.	Total
	Males.	Females.	Total.		
EMPLOYMENTS in the ordinary service of the prison:				£ s. d.	£ s. d.
Baking for the prisoners - -	1	—	1	27 4 3	
Cooking for the prisoners - -	$2\frac{203}{311}$	—	$2\frac{203}{311}$	88 11 0	
Cleaning and jobbing work in and about the prison and prison yards and buildings (exclusive of building work of any kind) -	$7\frac{93}{311}$	2	$9\frac{93}{311}$	180 15 0	
Gardeners - - - - -	$5\frac{246}{311}$	—	$5\frac{246}{311}$	112 3 9	
Nursing and attending sick prisoners - - - -	$\frac{33}{311}$	—	$\frac{33}{311}$	2 8 0	
Washing - - - - -	—	8	8	155 10 0	
Repairing all kinds of prison clothing - - - -	$\frac{201}{311}$	5	$5\frac{201}{311}$	116 0 0	
Repairing all kinds of prison shoes	$\frac{218}{311}$	—	$\frac{218}{311}$	17 17 6	
Total - -	$19\frac{10}{311}$	15	$34\frac{10}{311}$	—	700 9 6
NON-EFFECTIVES:					
Sick - - - - - -	$\frac{203}{311}$	$\frac{6}{311}$	$\frac{209}{311}$		
Under punishment - - - -	$\frac{182}{311}$	$\frac{43}{311}$	$\frac{182}{311}$		
Unemployed:					
Awaiting trial - - -	$11\frac{231}{311}$	$3\frac{111}{311}$	$15\frac{131}{311}$		
Debtors - - - -	$4\frac{189}{311}$	$\frac{25}{311}$	$4\frac{214}{311}$		
Excused by medical officer -	$26\frac{148}{311}$	$6\frac{118}{311}$	$32\frac{265}{311}$		
Others not told off at unlocking	$12\frac{113}{311}$	$4\frac{108}{311}$	$16\frac{221}{311}$		
Total - -	$56\frac{289}{311}$	$14\frac{312}{311}$	$71\frac{111}{311}$		
GRAND TOTAL - -	$164\frac{137}{311}$	$39\frac{103}{311}$	$203\frac{240}{311}$	—	1,197 2 5

CAMBRIDGE PRISON.

Hard labour of the 1st class consisted of the tread-wheel, which pumps water for the prison. Other labour has been sawing, chopping and bundling fire-wood, repairing clothes and shoes, picking oakum, and the usual prison services.

The chaplain reports that the chapel services have been regularly performed. The Holy Communion has been celebrated at several of the great festivals. The conduct of the prisoners in chapel leaves nothing to be desired. The prisoners have been visited on admission and discharge, and from time to time in their cells.

The medical officer reports that the health of the prisoners has been good. The sanitary arrangements and ventilation of the prisons have been efficient, and clothing and bedding satisfactory.

CAMBRIDGE PRISON—*continued.*

RETURN by the GOVERNOR of CAMBRIDGE PRISON showing the Employment of the Prisoners and Value of their Earnings during the Year ended 31st March 1894.

Description of Employment.	1. Daily Average Number of Prisoners.			2. Value of Prisoners' Labour.	Total.
	Males.	Females.	Total.	£ s. d.	£ s. d.
NON-PRODUCTIVE:					
Crank	$2\frac{48}{311}$	—	$2\frac{48}{311}$		
IN MANUFACTURES:					
Joiners, smiths, and tinners	$\frac{52}{311}$	—	$\frac{52}{311}$	5 5 0	
Knitters and needlewomen	—	$\frac{157}{311}$	$\frac{157}{311}$	7 17 0	
Labourers, &c.	$\frac{7}{311}$	—	$\frac{7}{311}$	0 8 9	
Pickers—oakum (loss 0*l.* 4*s.* 4*d.*)	$8\frac{188}{311}$	$\frac{20}{311}$	$8\frac{208}{311}$	—	
Woodcutter	$27\frac{73}{311}$	—	$27\frac{73}{311}$	85 12 6	
Total	$35\frac{306}{311}$	$\frac{180}{311}$	$36\frac{174}{311}$	—	99 3 3
IN BUILDINGS, &c.:					
Bricklayers or masons	$\frac{20}{311}$	—	$\frac{20}{311}$	2 5 6	
Carpenters or joiners	$\frac{40}{311}$	—	$\frac{160}{311}$	7 10 0	
Labourers	$1\frac{235}{311}$	—	$1\frac{235}{311}$	81 17 0	
Painters and glaziers	$\frac{90}{311}$	—	$1\frac{89}{311}$	6 15 2	
Smiths and fitters	$\frac{4}{311}$	—	$\frac{4}{311}$	0 6 6	
Total	$2\frac{130}{311}$	—	$2\frac{130}{311}$	—	48 14 2
EMPLOYMENTS in the ordinary service of the prison:					
Pumping water for the service of the prison only	$14\frac{153}{311}$	—	$14\frac{153}{311}$	18 11 6	
Baking for the prisoners	1	—	1	27 4 3	
Cooking for the prisoners	1	—	1	29 16 1	
Cleaning and jobbing work in and about the prison and prison yards and buildings (exclusive of building work of any kind)	$4\frac{167}{311}$	$\frac{279}{311}$	$5\frac{126}{311}$	105 1 3	
Gardeners	$\frac{50}{311}$	—	$\frac{50}{311}$	3 2 6	
Washing	$\frac{305}{311}$	$1\frac{217}{311}$	$2\frac{152}{311}$	52 2 6	
Repairing all kinds of prison clothing	$\frac{310}{311}$	$1\frac{77}{311}$	$2\frac{71}{311}$	43 6 3	
Repairing all kinds of prison shoes	$\frac{183}{311}$	—	$\frac{183}{311}$	11 8 9	
" " " utensils	$\frac{8}{311}$	—	$\frac{8}{311}$	0 5 0	
Stoking prison furnaces	$\frac{136}{311}$	—	$\frac{136}{311}$	11 6 8	
Total	$24\frac{95}{311}$	$3\frac{248}{311}$	$28\frac{33}{311}$	—	302 4 9
NON-EFFECTIVES:					
Sick	$\frac{63}{311}$	$\frac{36}{311}$	$\frac{99}{311}$		
Under punishment	$\frac{95}{311}$	—	$\frac{95}{311}$		
Unemployed:					
Awaiting trial	$10\frac{247}{311}$	$\frac{200}{311}$	$11\frac{148}{311}$		
Debtors	$4\frac{116}{311}$	$\frac{53}{311}$	$4\frac{169}{311}$		
Others not told off at unlocking	$3\frac{304}{311}$	$\frac{53}{311}$	$4\frac{57}{311}$		
Total	$19\frac{144}{311}$	$1\frac{411}{311}$	$20\frac{155}{311}$		
GRAND TOTAL	$84\frac{139}{311}$	$5\frac{158}{311}$	$89\frac{297}{311}$	—	450 2 2

CANTERBURY PRISON.

Hard labour of the 1st class has been carried out by means of the tread-wheel, which pumps water for the service of the prison.

Second-class hard labour was carried out through the greater part of the year in the case of all long-sentenced prisoners by the making of mail-bags for the Postal Department.

Many prisoners are employed on the building works now in progress.

The conduct of the officers has been good.

The conduct of the prisoners has been good, the greater number of reports having been for idleness.

The supplies from the contractors have been good in quality, up to sample, and punctually delivered, with the exception of the coals which, in consequence of the strike, were very irregularly delivered.

The chaplain reports that the chapel services have been regularly carried out. Holy Communion has been administered four times during the past year; the total number of communicants has been 18.

The daily average of prisoners under instruction has been 13 males.

There were 16 males and 1 female committed under the age of 16.

The library consists of 422 volumes for Protestant prisoners and 49 for Roman Catholics, but as the latter are transferred when the sentence exceeds two months, this number of books is quite sufficient.

The Discharged Prisoners' Aid Society does continued good work in aiding any discharged prisoner who has a desire to make a proper use of its benefits. The income is chiefly derived from funded property, and amounts to only about 12*l.* a year.

The Medical Officer reports that everything is satisfactory in his department.

RETURN by the GOVERNOR of CANTERBURY PRISON showing the Employment of the Prisoners and Value of their Earnings during the Year ended 31st March 1894.

Description of Employment.	1. Daily Average Number of Prisoners.			2. Value of Prisoners' Labour.	Total.
	Males.	Females.	Total.		
				£ s. d.	£ s. d.
IN MANUFACTURES:					
Joiners	$\frac{111}{111}$	—	$\frac{111}{111}$	14 2 6	
Knitters and needlewomen	—	$\frac{111}{111}$	$\frac{111}{111}$	11 5 0	
Mail-bag makers	$18\frac{44}{111}$	—	$18\frac{44}{111}$	491 18 6	
Pickers—oakum, &c.	$23\frac{111}{111}$	$\frac{111}{111}$	$24\frac{111}{111}$	10 6 7	
Total	$42\frac{111}{111}$	$1\frac{111}{111}$	$43\frac{111}{111}$	—	527 12 7

CANTERBURY PRISON—*continued.*

Description of Employment.	1. Daily Average Number of Prisoners. Males.	Females.	Total.	2. Value of Prisoners' Labour.	Total.
				£ s. d.	£ s. d.
IN BUILDINGS, &c.:					
Bricklayers or masons	$\frac{13}{311}$	—	$\frac{13}{311}$	1 6 0	
Carpenters or joiners	$1\frac{21}{311}$	—	$1\frac{21}{311}$	33 4 0	
Labourers	$7\frac{245}{311}$	—	$7\frac{245}{311}$	161 9 4	
Painters and glaziers	$\frac{104}{311}$	—	$\frac{104}{311}$	9 0 3	
Plumbers and gasfitters	$\frac{101}{311}$	—	$\frac{101}{311}$	10 2 0	
Smiths and fitters	$1\frac{23}{311}$	—	$1\frac{23}{311}$	33 8 0	
Whitewashers	$\frac{68}{311}$	—	$\frac{68}{311}$	4 10 8	
Total	$10\frac{264}{311}$	—	$10\frac{264}{311}$	—	253 0 3
EMPLOYMENTS in the ordinary service of the prison:					
Pumping water for the service of the prison only	$31\frac{53}{311}$	—	$31\frac{53}{311}$	19 5 4	
Baking for the prisoners	1	—	1	27 4 3	
Cooking for the prisoners	2	—	2	59 12 2	
Cleaning and jobbing work in and about the prison and prison yards and buildings (exclusive of building work of any kind)	$6\frac{130}{311}$	$1\frac{246}{311}$	$8\frac{65}{311}$	159 11 3	
Gardeners	$3\frac{170}{311}$	—	$3\frac{170}{311}$	6 18 9	
Nursing and attending sick prisoners	$\frac{163}{311}$	—	$\frac{163}{311}$	12 4 6	
Washing	$\frac{163}{311}$	$3\frac{218}{311}$	$4\frac{70}{311}$	82 2 6	
Repairing all kinds of prison clothing	$\frac{277}{311}$	$1\frac{62}{311}$	$2\frac{28}{311}$	40 12 6	
Repairing all kinds of prison shoes	$\frac{245}{311}$	—	$\frac{245}{311}$	15 6 3	
Repairing all kinds of prison utensils	$\frac{170}{311}$	—	$\frac{170}{311}$	10 12 6	
Stoking prison furnaces	$\frac{127}{311}$	—	$\frac{127}{311}$	10 11 8	
Total	$47\frac{254}{311}$	$6\frac{215}{311}$	$54\frac{158}{311}$	—	506 1 8
NON-EFFECTIVES:					
Sick	$1\frac{218}{311}$	$\frac{33}{311}$	$1\frac{251}{311}$		
Under punishment	$\frac{36}{311}$	$\frac{3}{311}$	$\frac{39}{311}$		
Unemployed:					
Awaiting trial	$12\frac{237}{311}$	$\frac{178}{311}$	$13\frac{104}{311}$		
Debtors	$2\frac{274}{311}$	$\frac{7}{311}$	$2\frac{281}{311}$		
Misdemeanants, 1st Division	$\frac{9}{311}$	—	$\frac{9}{311}$		
Others not told off at unlocking	$6\frac{215}{311}$	$\frac{185}{311}$	$7\frac{89}{311}$		
Total	$24\frac{56}{311}$	$1\frac{95}{311}$	$25\frac{151}{311}$		
GRAND TOTAL	$125\frac{68}{311}$	$9\frac{110}{311}$	$134\frac{178}{311}$	—	1,286 14 6

CARDIFF PRISON.

First-class hard labour has been carried out by means of the tread-wheel; other labour consisted of oakum picking, weaving, gardening, &c.; for the females, sewing, knitting, laundry work, &c.

The conduct of the officers has been very good, and that of the prisoners, with few exceptions, generally satisfactory.

The various contracts have been well carried out, and the food supplies have been very good.

A new hospital (detached) and a new reception room are in course of erection, and will be a means of providing for wants long existing in this prison.

The health of the prisoners has been good, and the sanitary condition of the prison excellent. A mild form of influenza attacked many prisoners in the autumn of 1893, necessitating the treatment of 15 cases in hospital; all of these recovered.

The chaplain reports that the usual Sunday and week-day Chapel services were conducted, also on Christmas Day and Good Friday. Holy Communion was administered four times.

The Discharged Prisoners' Aid Society continues to relieve all deserving cases, and to do much good. Last year the Committee secured the services of an agent to find employment for discharged prisoners willing to work, and several men were enabled to go to sea as sailors, and others were restored to their friends. Three young women were sent to Penitentiaries. School instruction has been regularly and efficiently carried on. The matron was appointed to teach illiterate female prisoners, and is reported to have done her work well and with good results. Forty-six male and twenty female prisoners received school instruction last year.

The chaplain remarks that the chief cause of crime in Cardiff and its surroundings is drunkenness, and he adds that convictions for offences against the Sunday Closing Act have been rather numerous. The prison minister carried out his duties in a satisfactory manner, and is most regular in his attendance. He is of opinion that, for prisoners convicted of drunkenness over and over again, ordinary imprisonment "does them no good, and does not tend towards their amelioration;" and he advocates that habitual drunkards should be sent to special institutions for an indefinite period.

RETURN by the GOVERNOR o fCARDIFF PRISON showing the Employment of the Prisoners and Value of their Earnings during the Year ended 31st March 1894.

Description of Employment.	1. Daily Average Number of Prisoners.			2. Value of Prisoners' Labour.	Total.
	Males.	Females.	Total.		
NON-PRODUCTIVE:				£ s. d.	£ s. d.
Tread-wheel - - -	46 11/12	—	46 11/12		

CARDIFF PRISON—*continued.*

Description of Employment.	1. Daily Average Number of Prisoners.			2. Value of Prisoners' Labour.	Total.
	Males.	Females.	Total.		
				£ s. d.	£ s. d.
In Manufactures:					
Cotton, jute, linen, and woollen weavers and other work connected therewith	$4\frac{302}{311}$	—	$4\frac{302}{311}$	97 1 3	
Knitters and needlewomen	—	$24\frac{90}{311}$	$24\frac{90}{311}$	377 14 0	
Pickers—coir, oakum, wool, &c.	$50\frac{93}{311}$	$8\frac{246}{311}$	$59\frac{141}{311}$	71 13 0	
Total	$55\frac{91}{311}$	$33\frac{336}{311}$	$88\frac{139}{311}$	—	546 8 3
In Buildings, &c.:					
Carpenters or joiners	$\frac{68}{311}$	—	$\frac{68}{311}$	5 19 0	
Labourers	$14\frac{299}{311}$	—	$14\frac{299}{311}$	271 8 6	
Painters and glaziers	$1\frac{93}{311}$	—	$1\frac{93}{311}$	25 3 6	
Smiths and fitters	$\frac{63}{311}$	—	$\frac{63}{311}$	8 2 9	
Whitewashers	$\frac{248}{311}$	—	$\frac{248}{311}$	13 18 10	
Total	$17\frac{93}{311}$	—	$17\frac{93}{311}$	—	324 12 7
Employments in the ordinary service of the prison:					
Baking for the prisoners	1	—	1	27 4 3	
Cooking for the prisoners	$2\frac{239}{311}$	—	$2\frac{239}{311}$	89 6 4	
Cleaning and jobbing work in and about the prison and prison yards and buildings (exclusive of building work of any kind)	$9\frac{7}{311}$	$5\frac{269}{311}$	$14\frac{276}{311}$	289 6 3	
Gardeners	$6\frac{145}{311}$	—	$6\frac{145}{311}$	125 13 9	
Nursing and attending sick prisoners	—	$\frac{6}{311}$	$\frac{6}{311}$	0 6 0	
Washing	—	$6\frac{239}{311}$	$6\frac{239}{311}$	131 11 3	
Repairing all kinds of prison clothing	$\frac{291}{311}$	$5\frac{16}{311}$	$6\frac{6}{311}$	117 0 0	
Repairing all kinds of prison shoes	$\frac{278}{311}$	—	$\frac{278}{311}$	17 1 3	
Stoking prison furnaces	$1\frac{125}{311}$	—	$1\frac{125}{311}$	42 3 4	
Total	$22\frac{308}{311}$	$17\frac{210}{311}$	$40\frac{203}{311}$	—	839 12 5
Non-effectives:					
Sick	$1\frac{304}{311}$	$\frac{232}{311}$	$2\frac{139}{311}$		
Under punishment	$\frac{287}{311}$	$\frac{69}{311}$	$1\frac{46}{311}$		
Unemployed:					
Awaiting trial	$20\frac{297}{311}$	$4\frac{44}{311}$	$25\frac{341}{311}$		
Debtors	$14\frac{210}{311}$	$\frac{87}{311}$	$14\frac{297}{311}$		
Others not told off at unlocking	$8\frac{53}{311}$	$6\frac{45}{311}$	$14\frac{98}{311}$		
Total	$45\frac{289}{311}$	$11\frac{118}{311}$	$57\frac{90}{311}$		
Grand Total	$188\frac{17}{311}$	$62\frac{61}{311}$	$250\frac{78}{311}$	—	1,710 13 3

CARLISLE PRISON.

Hard labour of the 1st class has been carried out on the tread-wheel. 2nd class labour consisted of tailoring and shoemaking, besides the ordinary services of the prison. Females were employed in laundry work, sewing, and cleaning. The prisoners have behaved well. The contractors' supplies have been satisfactory.

The chaplain reports that the usual services have been held with marked attention on the part of the prisoners. Great attention has been paid to school lessons, and the progress made is a matter for congratulation.

The medical officer reports that the health of the prisoners has been good. The food has been well supplied and wholesome.

RETURN by the GOVERNOR of CARLISLE PRISON showing the Employment of the Prisoners and Value of their Earnings during the Year ended 31st March 1894.

Description of Employment.	1. Daily Average Number of Prisoners.			2. Value of Prisoners' Labour.	Total.
	Males.	Females.	Total.	£ s. d.	£ s. d.
NON-PRODUCTIVE:					
Tread-wheel	21	—	21		
IN MANUFACTURES:					
Knitters and needlewomen	—	3	3	54 4 0	
Pickers—oakum	21	1	23	0 7 2	
Ship-fender makers (loss 2*l.* 18*s.* 8*d.*)	1	—	1	—	
Total	22	5	27	—	54 11 2
IN BUILDINGS, &c.:					
Carpenters or joiners	1	—	1	4 4 0	
Labourers	3	—	3	76 8 0	
Painters and glaziers	1	—	1	2 12 0	
Plumbers and gasfitters	1	—	1	0 16 0	
Smiths and fitters	1	—	1	1 12 0	
Slaters	1	—	1	1 2 0	
Limewashers	1	1	2	7 16 0	
Total	4	1	4	—	94 10 0

CARLISLE PRISON—*continued.*

Description of Employment.	1. Daily Average Number of Prisoners.			2. Value of Prisoners' Labour.	Total.
	Males.	Females.	Total.		
EMPLOYMENTS in the ordinary service of the prison:				£ s. d.	£ s. d.
Baking for the prisoners - -	1	—	1	27 4 3	
Cooking for the prisoners - -	2	—	2	59 12 2	
Cleaning and jobbing work in and about the prison and prison yards and buildings (exclusive of building work of any kind) -	5	$2\frac{247}{311}$	$7\frac{247}{311}$	151 10 0	
Nursing and attending sick prisoners - - - -	$\frac{64}{311}$	—	$\frac{64}{311}$	4 17 6	
Washing - - - -	$\frac{60}{311}$	$2\frac{248}{311}$	$2\frac{308}{311}$	58 2 6	
Repairing all kinds of prison clothing - - - -	$\frac{310}{311}$	$\frac{310}{311}$	$1\frac{309}{311}$	38 15 0	
Repairing all kinds of prison shoes - - - -	$\frac{225}{311}$	—	$\frac{225}{311}$	14 1 3	
Stoking prison furnaces - -	1	—	1	25 18 4	
Total - -	$11\frac{55}{311}$	$6\frac{253}{311}$	$17\frac{308}{311}$	—	380 1 0
NON-EFFECTIVES:					
ick - - - - - -	$\frac{166}{311}$	$1\frac{154}{311}$	$1\frac{320}{311}$		
Under punishment - - -	$\frac{65}{311}$	$\frac{48}{311}$	$\frac{113}{311}$		
Unemployed:					
Awaiting trial - - -	$7\frac{2}{311}$	$\frac{309}{311}$	$7\frac{311}{311}$		
Debtors - - - -	$\frac{139}{311}$	—	$\frac{139}{311}$		
Others not told off at unlocking	$2\frac{258}{311}$	$2\frac{80}{311}$	$5\frac{37}{311}$		
Total - -	$10\frac{102}{311}$	$4\frac{80}{311}$	$15\frac{79}{311}$		
GRAND TOTAL - -	$70\frac{53}{311}$	$16\frac{84}{311}$	$86\frac{118}{311}$	—	523 2 2

CARMARTHEN PRISON.

First class hard labour consisted of the tread-wheel, which pumps water for the use of the prison. Other employment, oakum picking, gardening, &c., and the women were employed at washing, &c.

The conduct of the officers has been very good.

The prisoners generally have behaved well.

Divine service has been held daily, also on Sundays, Christmas Day, and Good Friday.

The health of the prisoners and the sanitary condition of the building have been good.

The dietaries and contractors' supplies have been satisfactory.

CARMARTHEN PRISON—*continued.*

RETURN by the GOVERNOR of CARMARTHEN PRISON showing the Employment of the Prisoners and Value of their Earnings during the Year ended 31st March 1894.

Description of Employment.	1. Daily Average Number of Prisoners.			2. Value of Prisoners' Labour.	Total.
	Males.	Females.	Total.		
				£ s. d.	£ s. d.
IN MANUFACTURES:					
Joiners	$\frac{11}{311}$	—	$\frac{11}{311}$	1 7 6	
Knitters	—	$\frac{169}{311}$	$\frac{169}{311}$	8 9 0	
Pickers—oakum	$6\frac{73}{311}$	$\frac{44}{311}$	$6\frac{117}{311}$	7 11 1	
Total	$6\frac{84}{311}$	$\frac{213}{311}$	$6\frac{297}{311}$	—	17 7 7
IN BUILDINGS, &c.:					
Bricklayers or masons	$\frac{21}{311}$	—	$\frac{21}{311}$	1 11 6	
Carpenters or joiners	$\frac{16}{311}$	—	$\frac{16}{311}$	1 7 0	
Labourers	$\frac{294}{311}$	—	$\frac{294}{311}$	14 14 0	
Painters and glaziers	$\frac{178}{311}$	—	$\frac{178}{311}$	11 11 5	
Plumbers and gasfitters	$\frac{1}{311}$	—	$\frac{1}{311}$	0 1 6	
Smiths and fitters	$\frac{10}{311}$	—	$\frac{10}{311}$	0 15 0	
Total	$1\frac{211}{311}$	—	$1\frac{211}{311}$	—	30 0 5
EMPLOYMENTS in the ordinary service of the prison:					
Pumping water for the service of the prison only	$14\frac{231}{311}$	—	$14\frac{231}{311}$	11 13 10	
Cooking for the prisoners	1	—	1	29 16 1	
Cleaning and jobbing work in and about the prison and prison yards and buildings (exclusive of building work of any kind)	$5\frac{306}{311}$	$\frac{163}{311}$	$6\frac{158}{311}$	126 10 0	
Gardeners	$\frac{4}{311}$	—	$\frac{4}{311}$	0 5 0	
Nursing and attending sick prisoners	—	$\frac{13}{311}$	$\frac{13}{311}$	0 19 6	
Washing	$\frac{45}{311}$	$\frac{280}{311}$	1	19 8 9	
Repairing all kinds of prison clothing	$\frac{170}{311}$	$\frac{103}{311}$	$1\frac{21}{311}$	20 15 0	
Repairing all kinds of prison shoes	$\frac{28}{311}$	—	$\frac{28}{311}$	1 15 0	
Repairing all kinds of prison utensils	$\frac{58}{311}$	—	$\frac{58}{311}$	3 13 9	
Stoking prison furnaces	1	—	1	25 18 4	
Total	$23\frac{201}{311}$	$2\frac{2}{311}$	$25\frac{203}{311}$	—	240 15 3
NON-EFFECTIVES:					
Sick	$\frac{83}{311}$	$\frac{21}{311}$	$\frac{104}{311}$		
Under punishment	$\frac{10}{311}$	—	$\frac{10}{311}$		
Unemployed:					
Awaiting trial	$3\frac{9}{311}$	$\frac{33}{311}$	$3\frac{42}{311}$		
Debtors	$\frac{247}{311}$	$\frac{13}{311}$	$\frac{260}{311}$		
Misdemeanants, 1st Division	—	$\frac{40}{311}$	$\frac{40}{311}$		
Others not told off at unlocking	$1\frac{207}{311}$	$\frac{48}{311}$	$1\frac{255}{311}$		
Total	$5\frac{245}{311}$	$\frac{155}{311}$	$6\frac{89}{311}$		
GRAND TOTAL	$37\frac{119}{311}$	$3\frac{59}{311}$	$40\frac{178}{311}$	—	288 3 3

CARNARVON PRISON.

Hard labour of 1st class has been carried out by working cranks in the cells 2nd class labour consisted of making halters and oakum picking. The females were employed in needlework and washing; the cooking, which has heretofore been done by females, is now done by male prisoners. The prisoners have behaved well, the punishments being few and only for minor offences.

The medical officer says that the sanitary condition of the prison has been very satisfactory, and the health of the prisoners good. The food and clothing have been good and sufficient.

The chaplain reports that service was performed daily in the chapel, with two full services on Sundays, and that the conduct of the prisoners has been attentive and reverent He has seen prisoners on admission and discharge, and at least once a week during their incarceration. Secular instruction has been regularly given by the schoolmaster to those entitled to receive it.

RETURN by the GOVERNOR of CARNARVON PRISON showing the Employment of the Prisoners and Value of their Earnings during the Year ended 31st March 1894.

Description of Employment.	1. Daily Average Number of Prisoners.			2. Value of Prisoners' Labour.	Total.
	Males.	Females.	Total.		
				£ s. d.	£ s. d
NON-PRODUCTIVE:					
Crank - - - - -	$6\frac{4}{311}$	—	$6\frac{4}{311}$		
IN MANUFACTURES:					
Brushmakers - - -	$5\frac{286}{311}$	—	$5\frac{286}{311}$	51 14 2	
Haltermakers - - -	$2\frac{145}{311}$	—	$2\frac{145}{311}$	15 14 9	
Pickers—oakum - - -	$9\frac{271}{311}$	$\frac{212}{311}$	$10\frac{172}{311}$	8 19 2	
Woodcutters - - - -	$\frac{3}{311}$	—	$\frac{3}{311}$	0 1 6	
Total - -	$18\frac{88}{311}$	$\frac{212}{311}$	$18\frac{294}{311}$	—	76 9 7
IN BUILDINGS, &c.:					
Carpenters or joiners - -	$\frac{20}{311}$	—	$\frac{20}{311}$	2 10 0	
Labourers - - - -	$\frac{198}{311}$	—	$\frac{198}{311}$	16 10 0	
Painters and glaziers - -	$\frac{16}{311}$	—	$\frac{16}{311}$	1 14 8	
Smiths and fitters - - -	$\frac{4}{311}$	—	$\frac{4}{311}$	0 10 0	
Total - -	$\frac{238}{311}$	—	$\frac{238}{311}$	—	21 4 8

CARNARVON PRISON—*continued.*

Description of Employment.	1. Daily Average Number of Prisoners.			2. Value of Prisoners' Labour.	Total.
	Males	Females.	Total.		
				£ s. d.	£ s. d.
EMPLOYMENTS in the ordinary service of the prison					
Baking for the prisoners - -	$\frac{50}{311}$	$\frac{49}{311}$	$\frac{99}{311}$	8 13 3	
Cooking for the prisoners - -	$\frac{245}{311}$	$\frac{67}{311}$	$1\frac{1}{311}$	29 18 0	
Cleaning and jobbing work in and about the prison and prison yards and buildings (exclusive of building work of any kind) -	$1\frac{208}{311}$	$\frac{288}{311}$	$2\frac{185}{311}$	50 8 9	
Nursing and attending sick prisoners - - - -	$\frac{52}{311}$	$\frac{26}{311}$	$\frac{78}{311}$	5 17 0	
Washing - - - -	$\frac{35}{311}$	$\frac{184}{311}$	$\frac{219}{311}$	13 13 9	
Repairing all kinds of prison clothing - - -	$\frac{52}{311}$	$\frac{89}{311}$	$\frac{141}{311}$	8 16 3	
Repairing all kinds of prison shoes	$\frac{41}{311}$	—	$\frac{41}{311}$	2 11 3	
Stoking prison furnaces	$\frac{61}{311}$	—	$\frac{61}{311}$	5 1 8	
Total	$3\frac{128}{311}$	$2\frac{75}{311}$	$5\frac{203}{311}$	—	124 19 11
NON-EFFECTIVES					
Sick - - - - -	$\frac{64}{311}$	$\frac{13}{311}$	$\frac{77}{311}$		
Under punishment - - -	$\frac{18}{311}$	$\frac{3}{311}$	$\frac{21}{311}$		
Unemployed :					
Awaiting trial - - -	$2\frac{245}{311}$	$\frac{135}{311}$	$3\frac{69}{311}$		
Debtors - - - -	$2\frac{273}{311}$	$\frac{2}{311}$	$2\frac{255}{311}$		
Others not told off at unlocking	$1\frac{282}{311}$	$\frac{70}{311}$	$2\frac{41}{311}$		
Total - -	$7\frac{240}{311}$	$\frac{223}{311}$	$8\frac{152}{311}$		
GRAND TOTAL - -	$36\frac{71}{311}$	$3\frac{199}{311}$	$39\frac{270}{311}$	—	222 14 2

CHELMSFORD PRISON.

Hard labour of the 1st class consisted of the tread-wheel, which accommodates 26, and grinds corn for the prison and for Ipswich Prison.

Industrial and other labour consisted of mail-bag making and oakum picking. Females were employed in shirt making, knitting, and repairing.

The conduct of the officers has been good. The conduct of the prisoners has been fair.

The dietaries have been good and wholesome. The contractors' supplies were according to contract and punctually delivered.

The system of progressive stages continues to work well, and the educational system gives very satisfactory results.

CHELMSFORD PRISON—*continued.*

RETURN by the GOVERNOR of CHELMSFORD PRISON showing the Employment of the Prisoners and Value of their Earnings during the Year ended 31st March 1894.

Description of Employment.	1. Daily Average Number of Prisoners.			2. Value of Prisoners' Labour.	Total.
	Males.	Females.	Total.	£ s. d.	£ s. d.
IN MANUFACTURES:					
Grinding wheat, &c.	23	—	23	42 2 6	
Knitters and needlewomen	—	1	1	15 11 0	
Mail-bag makers	16	—	16	435 8 0	
Pickers—oakum, &c. (loss 8*l.* 1s. 1*d.*)	85	—	85	—	
Tailors, &c.	—	1	1	27 4 3	
Total	124	2	126	—	520 5 9
IN BUILDINGS, &c.:					
Bricklayers or masons	1	—	1	27 4 3	
Carpenters or joiners	2	—	2	54 8 6	
Labourers	4	—	4	72 11 4	
Painters and glaziers	1	—	1	23 11 8	
Smiths and fitters	2	—	2	54 8 6	
Total	10	—	10	—	232 4 3
EMPLOYMENTS in the ordinary service of the prison:					
Baking for the prisoners	1	—	1	27 4 3	
Cooking for the prisoners	5	—	5	149 0 5	
Cleaning and jobbing work in and about the prison and prison yards and buildings (exclusive of building work of any kind)	13	2	15	291 11 3	
Gardeners	5	—	5	97 3 9	
Nursing and attending sick prisoners	1	—	1	23 6 6	
Washing	4	4	8	155 10 0	
Repairing all kinds of prison clothing	3	3	6	116 12 6	
Repairing all kinds of prison shoes	1	—	1	19 8 9	
Repairing all kinds of prison utensils	3	—	3	58 6 3	
Stoking prison furnaces	1	—	1	25 18 4	
Total	37	9	46	—	964 2 0
NON-EFFECTIVES:					
Sick	5	—	5		
Unemployed:					
Awaiting trial	15	1	16		
Debtors	1	—	1		
Others not told off at unlocking	4	—	4		
Total	25	1	26		
GRAND TOTAL	196	12	208	—	1,716 12 0

DERBY PRISON.

Hard labour of the 1st class consisted of the tread-wheel, which grinds corn for the use of the prison and the neighbouring prisons of Nottingham and Leicester. Other labour comprised mail-bag making, oakum and wool picking, and wood chopping.

The conduct of the officers has been good.

The conduct of the prisoners has been good.

The system of progressive stages continues to work well, and the educational system to give excellent results.

The contractors' supplies have been satisfactory and punctually delivered; and the dietaries good and wholesome.

RETURN by the GOVERNOR of DERBY PRISON showing the Employment of the Prisoners and Value of their Earnings during the Year ended 31st March 1894.

Description of Employment.	1. Daily Average Number of Prisoners.			2. Value of Prisoners' Labour.	Total.
	Males.	Females.	Total.		
				£ s. d.	£ s. d.
IN MANUFACTURES:					
Grinding wheat, &c.	$33\frac{11}{21}$	—	$33\frac{11}{21}$	92 8 0	
Coopers, joiners, smiths, and tinners	$\frac{20}{21}$	—	$\frac{20}{21}$	35 0 0	
Knitters and needlewomen	$\frac{23}{21}$	$4\frac{10}{21}$	$4\frac{23}{21}$	77 9 0	
Labourers, &c.	1	—	1	19 8 9	
Mail-bag makers	$4\frac{23}{21}$	$2\frac{23}{21}$	$6\frac{20}{21}$	186 7 6	
Pickers—coir, oakum, wool, &c.	$40\frac{16}{21}$	$1\frac{5}{21}$	$41\frac{21}{21}$	1 15 6	
Tailors, &c.	$\frac{5}{21}$	—	$\frac{5}{21}$	5 13 9	
Woodcutters	$6\frac{17}{21}$	—	$6\frac{17}{21}$	30 5 3	
Total	$88\frac{5}{21}$	$7\frac{16}{21}$	$96\frac{10}{21}$	—	448 7 9
IN BUILDINGS, &c.:					
Bricklayers or masons	$\frac{17}{21}$	—	$\frac{17}{21}$	18 12 9	
Carpenters or joiners	$\frac{13}{21}$	—	$\frac{13}{21}$	11 4 0	
Labourers	$2\frac{9}{21}$	—	$2\frac{9}{21}$	36 12 8	
Plasterers	$\frac{10}{21}$	—	$\frac{10}{21}$	1 8 0	
Painters and glaziers	$\frac{20}{21}$	—	$\frac{20}{21}$	17 1 3	
Plumbers and gasfitters	$\frac{17}{21}$	—	$\frac{17}{21}$	21 12 3	
Smiths and fitters	$\frac{10}{21}$	—	$\frac{10}{21}$	1 4 6	
Limewashers	$1\frac{16}{21}$	—	$1\frac{16}{21}$	27 15 4	
Total	$6\frac{10}{21}$	—	$6\frac{10}{21}$	—	135 10 9

DERBY PRISON—*continued.*

Description of Employment.	1. Daily Average Number of Prisoners.			Value of Prisoners' Labour.	Total.
	Males.	Females.	Total.		
				£ s. d.	£ s. d.
EMPLOYMENTS in the ordinary service of the prison:					
Baking for the prisoners - -	2	—		54 8 6	
Cooking for the prisoners - -	2	—	2	59 12 2	
Cleaning and jobbing work in and about the prison and prison yards and buildings (exclusive of building work of any kind) -	9	$1\frac{310}{311}$	$10\frac{310}{311}$	213 15 0	
Nursing and attending sick prisoners - - - -	$1\frac{109}{311}$	$\frac{74}{311}$	$1\frac{183}{311}$	37 1 0	
Washing - - - - -	—	$7\frac{118}{311}$	$\frac{118}{311}$	148 8 9	
Repairing all kinds of prison clothing - - - -	$\frac{26}{311}$	$2\frac{101}{311}$	$2\frac{127}{311}$	46 16 3	
Repairing all kinds of prison shoes	$\frac{301}{311}$	—	$\frac{301}{311}$	16 6 3	
Repairing all kinds of prison utensils - - - - -	$\frac{47}{311}$	—	$\frac{47}{311}$	2 18 9	
Repairing all kinds of prison books, &c. - - - -	$\frac{301}{311}$	—	$\frac{301}{311}$	16 6 3	
Stoking prison furnaces - -	$\frac{318}{311}$	—	$\frac{318}{311}$	18 0 0	
Total - -	$16\frac{288}{311}$	$11\frac{282}{311}$	$28\frac{279}{311}$	—	608 12 11
NON-EFFECTIVES					
Sick - - - - - -	$5\frac{304}{311}$	$\frac{184}{311}$	$5\frac{288}{311}$		
Under punishment - - -	$1\frac{218}{311}$	$\frac{33}{311}$	$1\frac{285}{311}$		
Unemployed:					
Awaiting trial - - -	$13\frac{148}{311}$	$1\frac{127}{311}$	$15\frac{13}{311}$		
Debtors - - - - -	$8\frac{218}{311}$	$\frac{101}{311}$	$9\frac{13}{311}$		
Others not told off at unlocking	$12\frac{201}{311}$	$1\frac{113}{311}$	$14\frac{122}{311}$		
Total - -	$42\frac{59}{311}$	$3\frac{268}{311}$	$46\frac{60}{311}$		
GRAND TOTAL - -	$153\frac{214}{311}$	$23\frac{217}{311}$	$177\frac{120}{311}$	—	1,192 11 5

DEVIZES PRISON.

Hard labour of the 1st class has been carried out by means of the tread-wheel, which grinds corn, and cranks, which pump water. The other labour has consisted of wood-cutting, oakum-picking, gardening, and the work of the prison. The females have been employed in washing and needlework.

The conduct of the officers has been good.

The prisoners generally have behaved well.

All the vegetables required for the use of the prison have been grown in the prison garden.

DEVIZES PRISON—*continued.*

The stores and provisions supplied by the various contractors have been satisfactory.

The chaplain reports that he has discharged the duties of his office during the year in accordance with the regulations. He has held a service daily and twice on Sundays. He also visited the prisoners occasionally in their cells.

The medical officer reports that the health of the prisoners has on the whole been good.

One male prisoner, undergoing a short sentence, sickened, and at the expiration of his sentence was removed to the workhouse, where he developed small-pox. The cell that he had occupied was disinfected and limewashed, and no other case occurred.

The officers' quarters and the prison generally are in a good sanitary condition.

RETURN by the GOVERNOR of DEVIZES PRISON showing the Employment of the Prisoners and Value of their Earnings during the Year ended 31st March 1894.

Description of Employment.	1. Daily Average Number of Prisoners.			2. Value of Prisoners' Labour.	Total.
	Males.	Females.	Total.		
				£ s. d.	£ s. d.
NON-PRODUCTIVE:					
Tread-wheel	$\frac{35}{311}$	—	$\frac{35}{311}$		
IN MANUFACTURES:					
Grinding wheat	$13\frac{202}{311}$	—	$13\frac{202}{311}$	58 16 0	
Needlewomen	—	$\frac{43}{311}$	$\frac{43}{311}$	2 3 0	
Pickers—oakum	$10\frac{78}{311}$	$\frac{21}{311}$	$10\frac{99}{311}$	4 7 11	
Woodcutters	$1\frac{244}{311}$	—	$1\frac{244}{311}$	5 3 10	
Total	$25\frac{213}{311}$	$\frac{64}{311}$	$25\frac{277}{311}$	—	70 10 9
IN BUILDINGS, &c.:					
Bricklayers or masons	$\frac{97}{311}$	—	$\frac{97}{311}$	9 14 0	
Carpenters or joiners	$\frac{9}{311}$	—	$\frac{9}{311}$	0 18 0	
Labourers	$1\frac{238}{311}$	—	$1\frac{238}{311}$	36 9 4	
Painters and glaziers	$\frac{252}{311}$	—	$\frac{252}{311}$	21 16 10	
Plumbers	$\frac{1}{311}$	—	$\frac{1}{311}$	0 2 0	
Smiths and fitters	$\frac{66}{311}$	—	$\frac{66}{311}$	6 16 0	
Slaters	$\frac{4}{311}$	—	$\frac{4}{311}$	0 8 0	
Whitewashers	$\frac{133}{311}$	—	$\frac{133}{311}$	8 17 4	
Total	$3\frac{170}{311}$	—	$3\frac{170}{311}$	—	85 1 6

DEVIZES PRISON—*continued.*

Description of Employment.	1. Daily Average Number of Prisoners.			2. Value of Prisoners' Labour.	Total.
	Males.	Females.	Total.		
				£ s. d.	£ s. d.
EMPLOYMENTS in the ordinary service of the prison:					
Pumping water for the service of the prison only	1	—	1	4 18 1	
Baking for the prisoners	1	—	1	27 4 3	
Cooking for the prisoners	1	—	1	29 16 1	
Cleaning and jobbing work in and about the prison and prison yards and buildings (exclusive of building work of any kind)	$5\frac{261}{311}$	$\frac{286}{311}$	$6\frac{236}{311}$	131 7 6	
Gardeners	$1\frac{272}{311}$	—	$1\frac{272}{311}$	36 8 9	
Nursing and attending sick prisoners	—	$\frac{3}{311}$	$\frac{3}{311}$	0 4 6	
Washing	—	$2\frac{8}{311}$	$2\frac{8}{311}$	39 7 6	
Repairing all kinds of prison clothing	$\frac{186}{311}$	$\frac{213}{311}$	$1\frac{88}{311}$	24 18 9	
Repairing all kinds of prison shoes	$\frac{115}{311}$	—	$\frac{115}{311}$	7 3 9	
Repairing all kinds of prison utensils	$\frac{27}{311}$	—	$\frac{27}{311}$	1 13 9	
Stoking prison furnaces	$\frac{149}{311}$	—	$\frac{149}{311}$	12 8 4	
Total	$12\frac{77}{311}$	$3\frac{199}{311}$	$15\frac{276}{311}$	—	315 11 3
NON-EFFECTIVES:					
Sick	$\frac{63}{311}$	$\frac{46}{311}$	$\frac{109}{311}$		
Under punishment	$\frac{8}{311}$	$\frac{5}{311}$	$\frac{13}{311}$		
Unemployed:					
Awaiting trial	$6\frac{167}{311}$	$\frac{216}{311}$	$7\frac{72}{311}$		
Debtors	$2\frac{4}{311}$	—	$2\frac{4}{311}$		
Others not told off at unlocking	$2\frac{131}{311}$	$\frac{95}{311}$	$2\frac{276}{311}$		
Total	$11\frac{112}{311}$	$1\frac{61}{311}$	$12\frac{163}{311}$		
GRAND TOTAL	$52\frac{304}{311}$	$5\frac{3}{311}$	$57\frac{307}{311}$	—	471 3 6

DORCHESTER PRISON.

Hard labour of the 1st class has been enforced by means of the tread-wheel. The other labour has consisted of mail-bag making and oakum picking. The females have been employed at laundry work and repairing clothes.

The conduct of the officers has been very good.

The conduct of the prisoners has been satisfactory.

The supplies from the contractors have been good.

The duties of the chaplain have been regularly carried out, and daily services were performed, with two on Sundays. He reports that the behaviour of the prisoners during divine service has been good, and that they seem to

DORCHESTER PRISON—*continued.*

appreciate their religious and secular advantages in the shape of daily services and library books.

The medical officer reports that the sanitary condition of the prison is in a satisfactory state.

RETURN by the GOVERNOR of DORCHESTER PRISON showing the Employment of the Prisoners and Value of their Earnings during the Year ended 31st March 1894.

Description of Employment.	1. Daily Average Number of Prisoners.			2. Value of Prisoners' Labour.	Total.
	Males.	Females.	Total.		
				£ s. d.	£ s. d.
NON-PRODUCTIVE:					
Tread-wheel	$7\frac{126}{311}$	—	$7\frac{126}{311}$		
IN MANUFACTURES:					
Grinding wheat, &c.	$3\frac{53}{311}$	—	$3\frac{53}{311}$	6 2 5	
Mail-bag makers	$9\frac{180}{311}$	—	$9\frac{180}{311}$	260 13 3	
Pickers—oakum	$21\frac{141}{311}$	$\frac{223}{311}$	$22\frac{63}{311}$	11 12 9	
Total	$34\frac{63}{311}$	$\frac{223}{311}$	$34\frac{296}{311}$	—	278 8 5
IN BUILDINGS, &c.:					
Carpenters or joiners	$\frac{63}{311}$	—	$\frac{63}{311}$	5 18 2	
Labourers	$4\frac{237}{311}$	—	$4\frac{237}{311}$	91 6 3	
Painters and glaziers	$\frac{222}{311}$	—	$\frac{222}{311}$	18 0 9	
Smiths and Fitters	$\frac{130}{311}$	—	$\frac{130}{311}$	12 3 9	
Total	$6\frac{10}{311}$	—	$6\frac{10}{311}$	—	127 8 11
EMPLOYMENTS in the ordinary service of the prison:					
Baking for the prisoners	1	—	1	27 4 3	
Cooking for the prisoners	1	—	1	29 16 1	
Cleaning and jobbing work in and about the prison and prison yards and buildings (exclusive of building work of any kind)	$4\frac{201}{311}$	$\frac{302}{311}$	$4\frac{102}{311}$	109 3 9	
Nursing and attending sick prisoners	$\frac{228}{311}$	—	$\frac{228}{311}$	17 2 0	
Washing	$\frac{84}{311}$	$2\frac{154}{311}$	$2\frac{218}{311}$	52 10 0	
Repairing all kinds of prison clothing	$\frac{81}{311}$	$1\frac{186}{311}$	$\frac{167}{311}$	29 17 6	
Repairing all kinds of prison shoes	$\frac{42}{311}$	—	$\frac{42}{311}$	2 12 6	
Repairing all kinds of prison utensils	$\frac{9}{311}$	—	$\frac{9}{311}$	0 2 6	
Repairing all kinds of prison books, &c.	$\frac{7}{311}$	—	$\frac{7}{311}$	0 8 9	
Stoking prison furnaces	$\frac{167}{311}$	—	$\frac{167}{311}$	13 1 8	
Total	$8\frac{100}{311}$	$4\frac{291}{311}$	$13\frac{80}{311}$	—	281 19 0

DORCHESTER PRISON—*continued.*

Description of Employment.	1. Daily Average Number of Prisoners.			2. Value of Prisoners' Labour.	Total.
	Males.	Females.	Total.		
				£ s. d.	£ s. d.
NON-EFFECTIVES:					
Sick - - - - -	$2\frac{288}{311}$	$\frac{3}{311}$	$2\frac{289}{311}$		
Under punishment - - -	$\frac{50}{311}$	—	$\frac{50}{311}$		
Unemployed:					
Awaiting trial - - -	$4\frac{254}{311}$	$\frac{91}{311}$	$5\frac{34}{311}$		
Debtors - - - -	$1\frac{193}{311}$	—	$1\frac{193}{311}$		
Misdemeanants, 1st division -	—	$\frac{9}{311}$	$\frac{9}{311}$		
Others not told off at unlocking	$3\frac{310}{311}$	$\frac{55}{311}$	$4\frac{54}{311}$		
Total - -	$13\frac{99}{311}$	$\frac{145}{311}$	$13\frac{244}{311}$		
GRAND TOTAL - -	$69\frac{57}{311}$	$6\frac{87}{311}$	$75\frac{144}{311}$	—	687 16 4

DURHAM PRISON.

Hard labour of the 1st class has been enforced by the tread-wheel, which accommodates 58 prisoners, and grinds flour for Durham and neighbouring prisons. Other labour consisted of dowlas-weaving, ship-fender making, oakum and coir picking, shoemaking, tailoring repairing, knitting, and laundry work.

The conduct of the officers has been good.

The conduct of the prisoners has been satisfactory.

The system of progressive stages continues to work well, and the educational system gives good results.

The dietaries have been sound and wholesome; the contractors' supplies according to contract, and punctually delivered.

RETURN by the GOVERNOR of DURHAM PRISON showing the Employment of the Prisoners and Value of their Earnings during the Year ended 31st March 1894.

Description of Employment.	1. Daily Average Number of Prisoners.			2. Value of Prisoners' Labour.	Total.
	Males.	Females.	Total.		
				£ s. d.	£ s. d.
IN MANUFACTURES:					
Grinding wheat, &c. - - -	$58\frac{307}{311}$	—	$58\frac{307}{311}$	158 18 8	
Joiners, smiths, and tinners -	$1\frac{293}{311}$	—	$1\frac{293}{311}$	54 2 6	
Cotton and linen weavers, and other work connected therewith	$13\frac{181}{311}$	—	$13\frac{181}{311}$	264 0 0	
Knitters and needlewomen -	—	$31\frac{288}{311}$	$31\frac{288}{311}$	496 9 0	
Pickers—oakum (loss 2*l.* 17*s.* 6*d.*) -	$108\frac{116}{311}$	$1\frac{161}{311}$	$109\frac{277}{311}$	—	
Ship-fender makers - - -	$3\frac{208}{311}$	—	$3\frac{208}{311}$	51 0 11	
Shoemakers, &c. - - -	$2\frac{288}{311}$	—	$2\frac{288}{311}$	74 9 3	
Tailors, &c. - - - -	$2\frac{248}{311}$	—	$2\frac{248}{311}$	56 0 0	
Total - -	$190\frac{249}{311}$	$33\frac{288}{311}$	$224\frac{87}{311}$	—	1,155 0 4

DURHAM PRISON—*continued.*

Description of Employment.	1. Daily Average Number of Prisoners. Males.	Females.	Total.	2. Value of Prisoners' Labour.	Total.
				£ s. d.	£ s. d.
IN BUILDINGS, &c.:					
Bricklayers or masons	$1\frac{300}{311}$	—	$1\frac{300}{311}$	61 2 0	
Labourers	$31\frac{300}{311}$	—	$31\frac{300}{311}$	662 14 8	
Painters and glaziers	$7\frac{111}{311}$	—	$7\frac{111}{311}$	198 5 10	
Plumbers and gasfitters	$\frac{61}{311}$	—	$\frac{61}{311}$	6 2 0	
Smiths and fitters	$\frac{218}{311}$	—	$\frac{218}{311}$	21 16 0	
Total	$42\frac{57}{311}$	—	$42\frac{57}{311}$	—	950 0 6
EMPLOYMENTS in the ordinary service of the prison:					
Baking for the prisoners	2	—	2	54 8 6	
Cooking for the prisoners	4	—	4	119 4 4	
Cleaning and jobbing work in and about the prison and prison yards and buildings (exclusive of building work of any kind)	$27\frac{104}{311}$	$5\frac{249}{311}$	$33\frac{43}{311}$	644 1 3	
Nursing and attending sick prisoners	$1\frac{86}{311}$	$1\frac{82}{311}$	$2\frac{118}{311}$	55 10 0	
Washing	—	16	16	311 0 0	
Repairing all kinds of prison clothing	$1\frac{103}{311}$	$14\frac{197}{311}$	$15\frac{300}{311}$	310 6 3	
Repairing all kinds of prison shoes	$1\frac{51}{311}$	—	$1\frac{51}{311}$	22 12 6	
Repairing all kinds of prison utensils	$\frac{130}{311}$	—	$\frac{130}{311}$	8 2 6	
Stoking prison furnaces	—	$\frac{132}{311}$	$\frac{132}{311}$	11 0 0	
Total	$37\frac{203}{311}$	$37\frac{259}{311}$	$75\frac{151}{311}$	—	1,536 5 4
NON-EFFECTIVES:					
Excused by Medical Officer and simple imprisonment men	$55\frac{559}{311}$	—	$55\frac{15}{311}$		
Sick	$11\frac{203}{311}$	$5\frac{14}{311}$	$16\frac{216}{311}$		
Under punishment	$\frac{186}{311}$	$\frac{17}{311}$	$\frac{158}{311}$		
Unemployed:					
Awaiting trial	$18\frac{141}{311}$	$2\frac{28}{311}$	$20\frac{169}{311}$		
Debtors	$12\frac{114}{311}$	$\frac{43}{311}$	$12\frac{157}{311}$		
Others not told off at unlocking	$17\frac{73}{311}$	$9\frac{201}{311}$	$26\frac{274}{311}$		
Total	$115\frac{203}{311}$	$16\frac{203}{311}$	$132\frac{195}{311}$		
GRAND TOTAL	$386\frac{81}{311}$	$88\frac{78}{311}$	$474\frac{159}{311}$	—	3,641 6 2

EXETER PRISON.

Hard labour of the 1st class has been carried out by means of the tread-wheel. 2nd class labour consisted of making coal-sacks for the Admiralty, mail-bags, shirts and gardeners' gloves, oakum picking, &c. The female prisoners were employed at laundry and needlework, and knitting.

The conduct of the officers has been good with one exception.

The conduct of the prisoners has been good; this has been specially so with the convicts undergoing their first nine months' imprisonment. Though they now number nearly half the population of the prison, reports are of rare occurrence, and are usually of a trivial nature. The system of marks for remission acts, in the governor's opinion, as a strong incentive to industry and orderly conduct.

The prison garden has supplied all the vegetables required for the prison except a small portion of the potatoes.

The chaplain reports that the work of his department has been carried on as heretofore. The Sunday and week-day services have been duly performed. The week-day meditations take the form of collective religious instruction. The convicts, he finds, add interest to his work, and they are on all occasions ready to profit by his cellular visits and to receive instruction.

The library is well supplied with books.

The schoolmaster gives cellular instruction to prisoners entitled thereto.

The Discharged Prisoners' Aid Society still pursues its useful work.

The medical officer reports that the health of the prisoners is and has been good. The sanitary condition of the prison is satisfactory, and there has been no epidemic except a very few cases of mild influenza.

RETURN by the GOVERNOR of EXETER PRISON showing the Employment of th Prisoners and Value of their Earnings during the Year ended 31st March 1894.

Description of Employment.	1. Daily Average Number of Prisoners.			2. Value of Prisoners' Labour.	Total.
	Males.	Females.	Total.	£ s. d.	£ s. d.
NON-PRODUCTIVE:					
Tread-wheel	$1\frac{151}{311}$	—	$1\frac{151}{311}$		
IN MANUFACTURES:					
Brushmakers	1	—	1	25 18 4	
Glove-making (loss 1*l.* 7*s.* 3*d.*)	$1\frac{201}{311}$	—	$1\frac{201}{311}$	—	
Knitters and needlewomen	—	$1\frac{277}{311}$	$1\frac{277}{311}$	29 8 0	
Mail-bag makers	$23\frac{101}{311}$	—	$23\frac{101}{311}$	639 19 6	
Pickers—coir, oakum, wool, &c.	$31\frac{37}{311}$	$\frac{207}{311}$	$31\frac{244}{311}$	4 11 4	
Sack makers	$\frac{251}{311}$	—	$\frac{251}{311}$	22 9 9	
Tailors, &c.	$2\frac{107}{311}$	$\frac{289}{311}$	$3\frac{92}{311}$	89 13 9	
Total	$60\frac{182}{311}$	$3\frac{148}{311}$	$63\frac{289}{311}$	—	812 0 8

EXETER PRISON—*continued.*

Description of Employment.	1. Daily Average Number of Prisoners. Males.	Females.	Total.	2. Value of Prisoners' Labour.	Total.
				£ s. d.	£ s. d.
IN BUILDINGS, &c.:					
Bricklayers or masons	$\frac{295}{311}$	—	$\frac{295}{311}$	27 13 2	
Carpenters or joiners	$2\frac{53}{311}$	—	$2\frac{53}{311}$	63 5 8	
Labourers	$3\frac{204}{311}$	—	$3\frac{204}{311}$	71 1 3	
Painters and glaziers	$2\frac{26}{311}$	—	$2\frac{26}{311}$	52 13 0	
Plumbers and gasfitters	$\frac{30}{311}$	—	$\frac{30}{311}$	2 16 3	
Smiths and fitters	$\frac{263}{311}$	—	$\frac{263}{311}$	24 13 2	
Whitewashers	$2\frac{290}{311}$	—	$2\frac{290}{311}$	57 0 0	
Total	$12\frac{228}{311}$	—	$12\frac{228}{311}$	—	299 2 6
EMPLOYMENTS in the ordinary service of the prison:					
Baking for the prisoners	1	—	1	27 4 3	
Cooking for the prisoners	3	—	3	89 8 3	
Cleaning and jobbing work in and about the prison and prison yards and buildings (exclusive of building work of any kind)	$6\frac{102}{311}$	$2\frac{102}{311}$	$8\frac{204}{311}$	173 17 6	
Nursing and attending sick prisoners	$\frac{248}{311}$	$\frac{7}{311}$	$\frac{255}{311}$	19 2 6	
Washing	—	$4\frac{169}{311}$	$4\frac{169}{311}$	88 6 3	
Repairing all kinds of prison clothing	$2\frac{19}{311}$	$1\frac{40}{311}$	$3\frac{59}{311}$	62 0 0	
Repairing all kinds of prison shoes	$\frac{222}{311}$	—	$\frac{222}{311}$	13 17 6	
Repairing all kinds of prison utensils	1	—	1	19 8 9	
Repairing all kinds of prison books, &c.	1	—	1	19 8 9	
Stoking prison furnaces	$\frac{140}{311}$	—	$\frac{140}{311}$	11 13 4	
Total	$16\frac{102}{311}$	$8\frac{97}{311}$	$24\frac{206}{311}$	—	524 7 1
NON-EFFECTIVES:					
Sick	$1\frac{77}{311}$	$\frac{77}{311}$	$1\frac{154}{311}$		
Under punishment	$\frac{91}{311}$	$\frac{11}{311}$	$\frac{92}{311}$		
Unemployed:					
Awaiting trial	$6\frac{309}{311}$	$1\frac{295}{311}$	$8\frac{204}{311}$		
Debtors	$3\frac{89}{311}$	$\frac{1}{311}$	$3\frac{90}{311}$		
Others not told off at unlocking	$26\frac{55}{311}$	$1\frac{26}{311}$	$27\frac{81}{311}$		
Total	$37\frac{300}{311}$	$3\frac{100}{311}$	$41\frac{89}{311}$		
GRAND TOTAL	$128\frac{307}{311}$	$15\frac{44}{311}$	$144\frac{40}{311}$	—	1,635 10 3

GLOUCESTER PRISON.

First class hard labour has been carried out by the tread-wheel, which supplies the prison with water. Other employment consisted of oakum picking. Female prisoners were employed at knitting, sewing, washing, &c.

The conduct of the officers has been very good.

The prisoners have behaved well.

GLOUCESTER PRISON—*continued.*

The provisions and all other stores supplied by contract have been satisfactory.

The chapel services have been regularly performed, and there have been six celebrations of the Holy Communion.

The health of the prisoners and the sanitary state of the building have been satisfactory.

RETURN by the GOVERNOR of GLOUCESTER PRISON showing the Employment of the Prisoners and Value of their Earnings during the Year ended 31st March 1894.

Description of Employment.	1. Daily Average Number of Prisoners.			2. Value of Prisoners' Labour.	Total.
	Males.	Females.	Total		
				£ s. d.	£ s. d.
IN MANUFACTURES:					
Pickers—oakum	15	1	16	11 14 8	
Woodcutters	4	—	4	19 10 0	
Total	19	1	20	—	31 4 8
IN BUILDINGS, &c.:					
Labourers	3	—	3	38 17 6	
Whitewashers	1	—	1	12 19 2	
Total	4	—	4	—	51 16 8
EMPLOYMENTS in the ordinary service of the prison:					
Pumping water for the service of the prison only	15	—	15	17 0 8	
Baking for the prisoners	1	—	1	27 4 3	
Cooking for the prisoners	1	—	1	29 16 1	
Cleaning and jobbing work in and about the prison and prison yards and buildings (exclusive of building work of any kind)	8	2	10	194 7 6	
Washing	1	4	5	97 3 9	
Repairing all kinds of prison clothing	1	2	3	58 6 3	
Stoking prison furnaces	1	—	1	25 18 4	
Total	28	8	36	—	449 16 10
NON-EFFECTIVES:					
Sick	1	—	1		
Unemployed:					
Awaiting trial	9	1	10		
Debtors	2	—	2		
Others not told off at unlocking	3	—	3		
Total	15	1	16		
GRAND TOTAL	66	10	76	—	532 18 2

HEREFORD PRISON.

Labour of the 1st class has been carried out by crank pumps, which supply the prison with water. Second class labour consisted of picking oakum, sack mending, horse-hair picking, mending, and washing.

The conduct of the officers has been good.

The conduct of the prisoners has been satisfactory.

Divine service has been held daily, and on Sundays, Christmas Day, and Good Friday.

The health of the prisoners has been good, and the sanitary arrangements of the prison have been satisfactory.

The dietaries have been good and wholesome, and the contractors' supplies according to contract.

RETURN by the GOVERNOR of HEREFORD PRISON showing the Employment of the Prisoners and Value of their Earnings during the Year ended 31st March 1894.

Description of Employment.	1. Daily Average Number of Prisoners.			2. Value of Prisoners' Labour.	Total.
	Males.	Females.	Total.		
				£ s. d.	£ s. d.
IN MANUFACTURES:					
Pickers—hair, oakum, wool, &c.	$8\frac{230}{311}$	$\frac{92}{311}$	$9\frac{11}{311}$	13 5 3	
Sack menders	$\frac{72}{311}$	—	$\frac{72}{311}$	0 15 2	
Total	$8\frac{302}{311}$	$\frac{92}{311}$	$9\frac{83}{311}$	—	14 0 5
IN BUILDINGS, &c.:					
Carpenters or joiners	$\frac{75}{311}$	—	$\frac{75}{311}$	9 15 0	
Labourers	$3\frac{211}{311}$	—	$3\frac{211}{311}$	76 5 4	
Painters and glaziers	$\frac{6}{311}$	—	$\frac{6}{311}$	0 13 0	
Smiths and fitters	$\frac{7}{311}$	—	$\frac{7}{311}$	0 14 0	
Whitewashers	$\frac{69}{311}$	—	$\frac{69}{311}$	5 15 0	
Total	$4\frac{60}{311}$	—	$4\frac{60}{311}$	—	93 2 4
EMPLOYMENTS in the ordinary service of the prison:					
Pumping water for the service of the prison only	$12\frac{13}{311}$	—	$12\frac{13}{311}$	13 8 0	
Baking for the prisoners	$\frac{187}{311}$	—	$\frac{187}{311}$	16 7 3	
Cooking for the prisoners	1	—	1	29 16 1	
Cleaning and jobbing work in and about the prison and prison yards and buildings (exclusive of building work of any kind)	$3\frac{1}{311}$	$\frac{249}{311}$	$3\frac{250}{311}$	73 18 9	
Nursing and attending sick prisoners	$\frac{4}{311}$	—	$\frac{4}{311}$	0 6 0	
Washing	$1\frac{66}{311}$	$\frac{117}{311}$	$1\frac{183}{311}$	30 17 6	
Repairing all kinds of prison clothing	$\frac{149}{311}$	$\frac{178}{311}$	$1\frac{16}{311}$	20 8 9	
Repairing all kinds of prison shoes	$\frac{17}{311}$	—	$\frac{17}{311}$	1 1 3	
Total	$18\frac{128}{311}$	$1\frac{233}{311}$	$20\frac{48}{311}$	—	186 3 7

HEREFORD PRISON—*continued.*

Description of Employment.	1. Daily Average Number of Prisoners.			2. Value of Prisoners' Labour.	Total.
	Males.	Females.	Total.		
NON-EFFECTIVES:				£ s. d.	£ s. d.
Sick - - - - - -	$\frac{77}{311}$	$\frac{241}{311}$	$1\frac{7}{311}$		
Under punishment - - -	$\frac{27}{311}$	$\frac{1}{311}$	$\frac{28}{311}$		
Unemployed:					
Awaiting trial - - -	$5\frac{314}{311}$	$\frac{324}{311}$	$6\frac{128}{311}$		
Debtors - - - -	$1\frac{31}{311}$	$\frac{4}{311}$	$1\frac{35}{311}$		
Misdemeanants, 1st division -	$\frac{6}{311}$	—	$\frac{6}{311}$		
Others not told off at unlocking	$2\frac{143}{311}$	$\frac{49}{311}$	$2\frac{192}{311}$		
Total -	$9\frac{157}{311}$	$1\frac{718}{311}$	$11\frac{93}{311}$		
GRAND TOTAL -	$41\frac{45}{311}$	$3\frac{230}{311}$	$44\frac{268}{311}$	—	293 6 4

HOLLOWAY PRISON.

Beyond a few convicted male prisoners, who are employed at necessary outside work and cleaning vans, only males for trial are received.

Female convicted prisoners are employed in cooking, washing, mail bag making, and the ordinary work of the prison, such as cleaning, &c. With the exception of a few violent and noted prisoners among the females, who are constantly undergoing short sentences, all the prisoners have behaved well.

The conduct of the officers has been good.

The chaplain reports that morning prayers have been said daily in the prison chapel, with the usual services on Sundays. The school has been carried on with gratifying success.

The medical officer reports that the sanitary condition of the prison and health of the prisoners have been good.

RETURN by the GOVERNOR of HOLLOWAY PRISON showing the Employment of the Prisoners and Value of their Earnings during the Year ended 31st March 1894.

Description of Employment.	1. Daily Average Number of Prisoners.			2. Value of Prisoners' Labour.	Total.
	Males.	Females.	Total.		
IN MANUFACTURES:				£ s. d.	£ s. d.
Knitters and Needlewomen -	—	$12\frac{248}{311}$	$12\frac{248}{311}$	199 8 0	
Mail-bag makers - - -	—	$29\frac{217}{311}$	$29\frac{217}{311}$	811 13 0	
Pickers—oakum &c. - -	$\frac{120}{311}$	$108\frac{97}{311}$	$108\frac{217}{311}$	5 18 9	
Total - -	$\frac{120}{311}$	$150\frac{262}{311}$	$151\frac{102}{311}$	—	1,016 19 9

HOLLOWAY PRISON—*continued.*

Description of Employment.	1. Daily Average Number of Prisoners.			2. Value of Prisoners' Labour.	Total.
	Males.	Females.	Total.		
				£ s. d.	£ s. d.
IN BUILDINGS, &c.:					
Painters and glaziers	$\frac{18}{211}$	—	$\frac{18}{211}$	1 9 3	
Whitewashers	$\frac{281}{211}$	$\frac{144}{211}$	$1\frac{125}{211}$	27 3 9	
Total	$\frac{299}{211}$	$\frac{144}{211}$	$1\frac{143}{211}$	—	28 13 0
EMPLOYMENTS in the ordinary service of the prison:					
Cooking for the prisoners	—	$11\frac{208}{211}$	$11\frac{208}{211}$	356 8 1	
Cleaning and jobbing work in and about the prison and prison yards and buildings (exclusive of building work of any kind)	$7\frac{244}{211}$	$16\frac{210}{211}$	$24\frac{123}{211}$	481 13 9	
Nursing and attending sick prisoners	—	1	1	23 6 6	
Washing	—	$15\frac{138}{211}$	$15\frac{138}{211}$	300 5 0	
Repairing all kinds of prison clothing	—	$7\frac{80}{211}$	$7\frac{80}{211}$	141 8 9	
Repairing all kinds of prison books, &c.	—	$\frac{167}{211}$	$\frac{167}{211}$	9 16 3	
Total	$7\frac{244}{211}$	$53\frac{57}{211}$	$60\frac{301}{211}$	—	1,312 18 4
NON-EFFECTIVES:					
Sick	$\frac{64}{211}$	$28\frac{141}{211}$	$28\frac{205}{211}$		
Under punishment	$\frac{3}{211}$	$1\frac{152}{211}$	$1\frac{155}{211}$		
Unemployed:					
Awaiting trial	$327\frac{34}{211}$	$55\frac{180}{211}$	$382\frac{214}{211}$		
Debtors	$22\frac{243}{211}$	$1\frac{140}{211}$	$24\frac{187}{211}$		
Misdemeanants, 1st division	$3\frac{74}{211}$	$\frac{209}{211}$	$3\frac{283}{211}$		
Others not told off at unlocking	$\frac{64}{211}$	$50\frac{180}{211}$	$50\frac{244}{211}$		
Total	$353\frac{139}{211}$	$138\frac{209}{211}$	$492\frac{48}{211}$		
GRAND TOTAL	$362\frac{219}{211}$	$343\frac{88}{211}$	$705\frac{307}{211}$	—	2,358 11 1

HULL PRISON.

Hard labour of the 1st class consisted of the tread-wheel, which accommodates 54, and grinds wheat, and pumps water for prison use.

Other labour comprised mail-bag making, and making list slippers for males. The females were employed at knitting, needlework, and washing and picking oakum.

The conduct of the officers has been good.

The conduct of the prisoners has been good.

The system of progressive stages continues to work well, and the educational system to give good results.

The dietaries have been sound and wholesome, and the contractors' supplies according to contract and punctually delivered.

HULL PRISON—*continued.*

RETURN by the GOVERNOR of HULL PRISON showing the Employment of the Prisoners and Value of their Earnings during the Year ended 31st March 1894.

Description of Employment.	1. Daily Average Number of Prisoners.			2. Value of Prisoners' Labour.	Total.
	Males.	Females.	Total.		
				£ s. d.	£ s. d.
IN MANUFACTURES:					
Grinding wheat, &c.	$24\frac{214}{311}$	—	$24\frac{214}{311}$	49 4 0	
Brushmakers	$1\frac{208}{311}$	—	$1\frac{208}{311}$	10 10 0	
Knitters and Needlewomen	—	$6\frac{33}{311}$	$6\frac{33}{311}$	94 19 0	
Mail-bag makers	$13\frac{178}{311}$	—	$13\frac{178}{311}$	369 6 9	
Pickers—oakum	$25\frac{83}{311}$	$\frac{20}{311}$	$25\frac{103}{311}$	37 0 2	
Shoemakers, &c.	$1\frac{13}{311}$	—	$1\frac{13}{311}$	28 5 3	
Slipper makers (listing)	$4\frac{97}{311}$	—	$4\frac{97}{311}$	5 19 9	
Tailors, &c.	$1\frac{33}{311}$	—	$1\frac{33}{311}$	29 4 6	
Total	$71\frac{288}{311}$	$6\frac{13}{311}$	$78\frac{35}{311}$	—	624 9 5
IN BUILDINGS, &c.:					
Carpenters or joiners	$\frac{216}{311}$	—	$\frac{216}{311}$	26 17 6	
Labourers	$11\frac{144}{311}$	—	$11\frac{144}{311}$	148 10 10	
Painters and glaziers	$\frac{113}{311}$	—	$\frac{113}{311}$	6 2 5	
Whitewashers	$3\frac{93}{311}$	$\frac{4}{311}$	$3\frac{97}{311}$	41 12 6	
Total	$15\frac{233}{311}$	$\frac{4}{311}$	$15\frac{237}{311}$	—	223 3 3
EMPLOYMENTS in the ordinary service of the prison:					
Pumping water for the service of the prison only	$24\frac{214}{311}$	—	$24\frac{214}{311}$	26 0 0	
Baking for the prisoners	1	—	1	27 4 3	
Cooking for the prisoners	$3\frac{285}{311}$	—	$3\frac{285}{311}$	117 13 8	
Cleaning and jobbing work in and about the prison and prison yards and buildings (exclusive of building work of any kind)	$8\frac{3}{311}$	$3\frac{289}{311}$	$11\frac{292}{311}$	232 13 9	
Gardeners	$4\frac{266}{311}$	—	$4\frac{266}{311}$	88 2 6	
Nursing and attending sick prisoners	$\frac{304}{311}$	$\frac{40}{311}$	$\frac{344}{311}$	18 6 0	
Washing	—	$8\frac{173}{311}$	$8\frac{173}{311}$	166 6 3	
Repairing all kinds of prison clothing	$1\frac{48}{311}$	$4\frac{97}{311}$	$5\frac{135}{311}$	105 0 0	
Repairing all kinds of prison shoes	$\frac{285}{311}$	—	$\frac{285}{311}$	17 16 3	
Repairing all kinds of prison books, &c.	1	—	1	19 8 9	
Stoking prison furnaces	2	—	2	51 16 8	
Total	$47\frac{293}{311}$	$16\frac{268}{311}$	$64\frac{248}{311}$	—	870 8 1
NON-EFFECTIVES:					
Sick	$\frac{804}{311}$	$\frac{328}{311}$	$1\frac{132}{311}$		
Under punishment	$1\frac{180}{311}$	$\frac{17}{311}$	$1\frac{197}{311}$		
Unemployed:					
Awaiting trial	$26\frac{103}{311}$	$3\frac{79}{311}$	$29\frac{182}{311}$		
Debtors	$7\frac{85}{311}$	$\frac{33}{311}$	$7\frac{118}{311}$		
Others not told off at unlocking	$16\frac{10}{311}$	$4\frac{280}{311}$	$21\frac{290}{311}$		
Total	$52\frac{210}{311}$	$8\frac{211}{311}$	$61\frac{130}{311}$		
GRAND TOTAL	$188\frac{74}{311}$	$31\frac{246}{311}$	$220\frac{320}{311}$	—	1,718 0 9

IPSWICH PRISON.

Hard labour of the 1st class has been enforced by means of the tread-wheel, which accommodates 19 prisoners, and works a saw to cut firewood. The other labour has consisted of chopping and bundling wood, and oakum picking. The females have been employed in the laundry and at needlework.

The conduct of the officers has been very good.

The conduct of the prisoners has been good.

The supplies from the contractors have been satisfactory.

The chaplain reports that daily morning prayers have been held, as well as the services on Sundays, Christmas day, and Good Friday. On these occasions the behaviour of the prisoners has been good; they have evidently taken an interest in the services, and joined heartily in the singing and responses.

The chaplain has visited the prisoners on admission and on discharge, also in times of sickness, and as often as possible during their imprisonment. Those prisoners entitled to instruction have been carefully taught by the schoolmaster warder, to the satisfaction of the chaplain. The Discharged Prisoners' Aid Society continues to do excellent work in assisting deserving and needy men and women on their discharge. The chaplain regrets that the funds of this society are not sufficient to send all youths willing to a seafaring life, or give them in some other way an opportunity of learning a trade, so that they might be rescued at a time when there is more hope of reformation being permanent. The library is highly appreciated, and a means of great help in forming good desires in the minds and hearts of many of the prisoners.

The medical officer reports that during the past year the health of the prisoners has been good, and that the sanitary arrangements of the whole prison are satisfactory.

RETURN by the GOVERNOR of IPSWICH PRISON showing the Employment of the Prisoners and Value of their Earnings during the Year ended 31st March 1894.

Description of Employment.	1. Daily Average Number of Prisoners.			2. Value of Prisoners' Labour.	Total.
	Males.	Females.	Total.		
				£ s. d.	
NON-PRODUCTIVE:					
Tread-wheel	$14\frac{123}{365}$	—	$14\frac{123}{365}$		
IN MANUFACTURES:					
Pickers—coir, oakum, wool, &c.	$16\frac{321}{365}$	$\frac{1}{365}$	$17\frac{322}{365}$	11 9 4	
Woodcutters	$10\frac{111}{365}$	—	$10\frac{111}{365}$	27 19 11	
Total	$27\frac{432}{365}$	$\frac{1}{365}$	$27\frac{433}{365}$	—	39 9 3
IN BUILDINGS, &c.:					
Bricklayers or masons	$\frac{187}{365}$	—	$\frac{187}{365}$	15 14 0	
Carpenters or joiners	$\frac{348}{365}$	—	$\frac{348}{365}$	24 6 0	
Labourers	$2\frac{344}{365}$	—	$2\frac{344}{365}$	47 1 4	
Painters and glaziers	$\frac{324}{365}$	—	$\frac{324}{365}$	17 13 7	
Smiths and fitters	$\frac{49}{365}$	—	$\frac{49}{365}$	5 4 0	
Whitewashers	$1\frac{344}{365}$	—	$1\frac{344}{365}$	21 18 8	
Total	$5\frac{338}{365}$	—	$5\frac{338}{365}$	—	131 17 7

IPSWICH PRISON—*continued.*

Description of Employment.	1. Daily Average Number of Prisoners.			2. Value of Prisoners' Labour.	Total.
	Males.	Females.	Total.	£ s. d.	£ s. d.
EMPLOYMENTS in the ordinary service of the prison:					
Baking for the prisoners - -	1	—	1	27 4 3	
Cooking for the prisoners - -	1	—	1	29 16 1	
Cleaning and jobbing work in and about the prison and prison yards and buildings (exclusive of building work of any kind) -	5	$\frac{308}{311}$	$5\frac{308}{311}$	116 10 0	
Gardeners - - - - -	$2\frac{71}{311}$	—	$2\frac{71}{311}$	43 6 3	
Washing - - - - -	$\frac{171}{311}$	$1\frac{288}{311}$	$2\frac{148}{311}$	48 2 6	
Repairing all kinds of prison clothing - - -	1	$1\frac{153}{311}$	$2\frac{153}{311}$	48 7 6	
Repairing all kinds of prison shoes	$\frac{288}{311}$	—	$\frac{288}{311}$	18 0 0	
Repairing all kinds of prison utensils, &c. - - -	$\frac{137}{311}$	—	$\frac{137}{311}$	8 11 3	
Repairing all kinds of prison books, &c. - - - -	$\frac{49}{311}$	—	$\frac{49}{311}$	3 1 3	
Stoking prison furnaces - -	$\frac{134}{311}$	—	$\frac{134}{311}$	11 3 4	
Total - -	$12\frac{228}{311}$	$4\frac{137}{311}$	$17\frac{44}{311}$	—	354 2 5
NON-EFFECTIVES:					
Sick - - - - - -	$\frac{133}{311}$	$\frac{9}{311}$	$\frac{142}{311}$		
Under punishment - - -	$\frac{44}{311}$	$\frac{2}{311}$	$\frac{46}{311}$		
Unemployed:					
Awaiting trial - - -	$7\frac{98}{311}$	$\frac{109}{311}$	$7\frac{177}{311}$		
Debtors - - - -	$\frac{301}{311}$	—	$\frac{301}{311}$		
Misdemeanants, 1st division -	$\frac{24}{311}$	—	$\frac{24}{311}$		
Others not told off at unlocking	$4\frac{67}{311}$	$\frac{204}{311}$	$4\frac{271}{311}$		
Total -	$12\frac{259}{311}$	$1\frac{13}{311}$	$13\frac{259}{311}$		
GRAND TOTAL - -	$72\frac{231}{311}$	$5\frac{308}{311}$	$78\frac{218}{311}$	—	525 9 3

KENDAL PRISON.

Hard labour of 1st class has been enforced by work on corn mills which grind corn for prison use. 2nd class labour consisted of oakum picking and the usual prison employments.

The prisoners have behaved well.

The chaplain reports that daily service has been conducted regularly, with extra service and sermon on Sundays, and special services on Good Friday, Easter Sunday and Christmas Day. He has administered the temperance pledge to several men at their own request, and the Discharged Prisoners' Aid Society has helped deserving cases.

The medical officer reports that the health of the prisoners has been exceedingly good. The cells, drains, &c. have been regularly inspected and found in order. The food and clothing have been sufficient.

KENDAL PRISON—*continued.*

RETURN by the GOVERNOR of KENDAL PRISON showing the Employment of the Prisoners and Value of their Earnings during the year ended 31st March 1894.

Description of Employment.	1. Daily Average Number of Prisoners.			2. Value of Prisoners' Labour.	Total.
	Males.	Females.	Total.		
				£ s. d.	£ s. d.
IN MANUFACTURES:					
Grinding wheat, &c. - -	$2\frac{103}{311}$	—	$2\frac{103}{311}$	12 7 8	
Pickers—oakum - - -	$6\frac{207}{311}$	—	$6\frac{207}{311}$	0 15 11	
Total - -	$9\frac{38}{311}$	—	$9\frac{38}{311}$	—	13 3 7
IN BUILDINGS, &c.:					
Carpenters or joiners - -	$\frac{11}{311}$	—	$\frac{11}{311}$	0 13 9	
Total - -	$\frac{11}{311}$	—	$\frac{11}{311}$	—	0 13 9
EMPLOYMENTS in the ordinary service of the prison:					
Pumping water for the service of the prison only - - -	$\frac{113}{311}$	—	$\frac{113}{311}$	3 8 6	
Cooking for the prisoners - -	$1\frac{53}{311}$	—	$1\frac{53}{311}$	34 17 8	
Cleaning and jobbing work in and about the prison and prison yards and buildings (exclusive of building work of any kind) -	$1\frac{230}{311}$	—	$1\frac{230}{311}$	33 11 3	
Washing - - - -	$\frac{276}{311}$	—	$\frac{276}{311}$	10 18 9	
Repairing all kinds of prison clothing - - - -	$\frac{100}{311}$	—	$\frac{100}{311}$	6 5 0	
Stoking prison furnaces - -	$\frac{134}{311}$	—	$\frac{134}{311}$	10 8 4	
Total - -	$4\frac{170}{311}$	—	$4\frac{170}{311}$	—	99 9 6
NON-EFFECTIVES:					
Under punishment - -	$\frac{64}{311}$	—	$\frac{64}{311}$		
Unemployed:					
Awaiting trial - - -	$1\frac{207}{311}$	—	$1\frac{207}{311}$		
Debtors - - - -	$\frac{13}{311}$	—	$\frac{13}{311}$		
Others not told off at unlocking	$2\frac{238}{311}$	—	$2\frac{238}{311}$		
Total - -	$4\frac{313}{311}$	—	$4\frac{313}{311}$		
GRAND TOTAL - -	$18\frac{111}{311}$	—	$18\frac{111}{311}$	—	113 6 10

KNUTSFORD PRISON.

Hard labour of the 1st class has been carried out on the tread-wheel, which pumps water for prison use. Second class labour consisted of weaving handkerchiefs, &c. for prison wear, picking oakum and cotton, and in the various prison duties. Females have been occupied in washing and needlework.

The prisoners have behaved well.

KNUTSFORD PRISON—*continued.*

The medical officer reports that the general health of the prisoners has been good, the drainage is good, and the supply of water is good and sufficient The clothing and dietary have been good and sufficient.

The chaplain reports that daily service with two services on Sundays, Good Friday and Christmas Day have been duly performed. Secular instruction has been regularly imparted. He also reports that the Discharged Prisoners' Aid Society for Cheshire has been of great service in preventing the return to prison of discharged men.

RETURN by the GOVERNOR of KNUTSFORD PRISON showing the Employment of the Prisoners and Value of their Earnings during the Year ended 31st March 1894.

Description of Employment.	1. Daily Average Number of Prisoners.			2. Value of Prisoners' Labour.	Total.
	Males.	Females.	Total.		
				£ s. d.	£ s. d.
IN MANUFACTURES:					
Brush makers	$5\frac{287}{311}$	—	$5\frac{287}{311}$	42 18 4	
Bookbinders	$\frac{148}{311}$	—	$\frac{148}{311}$	19 10 0	
Joiners, smiths, and tinners	$\frac{95}{311}$	—	$\frac{95}{311}$	11 17 6	
Cotton and linen weavers, and other work connected therewith	$28\frac{4}{311}$	—	$28\frac{4}{311}$	544 10 0	
Knitters and needlewomen	$81\frac{187}{311}$	$25\frac{104}{311}$	$332\frac{252}{311}$	525 5 6	
Labourers, &c.	$7\frac{33}{311}$	—	$7\frac{33}{311}$	138 0 0	
Pickers—oakum, wool, and cotton	$90\frac{184}{311}$	—	$90\frac{184}{311}$	10 13 7	
Shoemakers, &c.	$6\frac{310}{311}$	—	$6\frac{310}{311}$	166 8 6	
Tailors, &c.	$13\frac{98}{311}$	—	$13\frac{98}{311}$	362 6 9	
Woodcutters	$\frac{95}{311}$	—	$\frac{95}{311}$	1 12 6	
Total	$160\frac{194}{311}$	$25\frac{104}{311}$	$185\frac{298}{311}$	—	1,823 2 2
IN BUILDINGS, &c.:					
Bricklayers or masons	$1\frac{83}{311}$	—	$1\frac{83}{311}$	39 8 0	
Carpenters or joiners	$\frac{156}{311}$	—	$\frac{156}{311}$	18 12 0	
Labourers	$4\frac{33}{311}$	—	$4\frac{33}{311}$	85 2 8	
Plasterers	$\frac{15}{311}$	—	$\frac{15}{311}$	1 6 0	
Painters and glaziers	$1\frac{139}{311}$	—	$1\frac{139}{311}$	39 0 0	
Plumbers and gasfitters	$\frac{45}{311}$	—	$\frac{45}{311}$	4 10 0	
Smiths and fitters	$1\frac{140}{311}$	—	$1\frac{140}{311}$	49 2 0	
Whitewashers	$1\frac{285}{311}$	—	$1\frac{285}{311}$	39 14 8	
Total	$11\frac{31}{311}$	—	$11\frac{31}{311}$	—	276 15 4

KNUTSFORD PRISON—*continued.*

Description of Employment.	1. Daily Average Number of Prisoners.			2. Value of Prisoners' Labour.	Total.
	Males.	Females.	Total.		
				£ s. d.	£ s. d.
EMPLOYMENTS in the ordinary service of the prison:					
Pumping water for the service of the prison only - - -	$26\frac{109}{311}$	—	$26\frac{109}{311}$	33 17 4	
Baking for the prisoners - -	$\frac{310}{311}$	—	$\frac{310}{311}$	27 2 6	
Cooking for the prisoners - -	$6\frac{93}{311}$	—	$6\frac{93}{311}$	187 14 9	
Cleaning and jobbing work in and about the prison and prison yards and buildings (exclusive of building work of any kind) -	$15\frac{20}{311}$	$5\frac{88}{311}$	$20\frac{108}{311}$	395 10 0	
Nursing and attending sick prisoners - - - -	$1\frac{89}{311}$	$\frac{167}{311}$	$1\frac{256}{311}$	42 10 6	
Washing - - - -	$\frac{275}{311}$	$10\frac{116}{311}$	$11\frac{89}{311}$	218 16 3	
Repairing all kinds of prison clothing - - - -	$5\frac{19}{311}$	$4\frac{225}{311}$	$9\frac{237}{311}$	189 15 0	
Repairing all kinds of prison shoes	$1\frac{73}{311}$	—	$1\frac{73}{311}$	24 0 0	
Repairing all kinds of prison utensils - - -	$1\frac{217}{311}$	—	$1\frac{217}{311}$	33 0 0	
Repairing all kinds of prison books, &c. - - - -	$1\frac{159}{311}$	—	$1\frac{159}{311}$	29 7 6	
Stoking prison furnaces - -	$1\frac{14}{311}$	—	$1\frac{14}{311}$	27 1 8	
Total - -	$61\frac{127}{311}$	$20\frac{265}{311}$	$82\frac{105}{311}$	—	1,208 15 6
NON-EFFECTIVES:					
Sick - -	$2\frac{39}{311}$	$1\frac{137}{311}$	$3\frac{176}{311}$		
Under punishment - - -	$\frac{204}{311}$	$\frac{101}{311}$	$\frac{305}{311}$		
Unemployed					
Awaiting trial - - -	$18\frac{206}{311}$	$2\frac{176}{311}$	$21\frac{161}{311}$		
Debtors - - - -	$19\frac{52}{311}$	$1\frac{192}{311}$	$20\frac{244}{311}$		
Others not told off at unlocking	$15\frac{214}{311}$	$1\frac{218}{311}$	$17\frac{119}{311}$		
Total - -	$56\frac{183}{311}$	$7\frac{300}{311}$	$64\frac{79}{311}$		
GRAND TOTAL - -	$289\frac{191}{311}$	$53\frac{279}{311}$	$343\frac{159}{311}$	—	3,308 13 0

LANCASTER PRISON.

Hard labour of the 1st class has been enforced by means of cranks fixed in the cells. 2nd class labour consisted of picking oakum and silk, and in sundry work about the prison. Females were employed at laundrywork, needlework, and picking oakum.

The conduct of the prisoners has been good, with rare exceptions. In one case the Visiting Committee found it necessary to order corporal punishment.

The chaplain reports that morning prayers have been said daily throughout the year. Two services, with sermon, have been held on each Sunday, also on Christmas Day and Good Friday. Holy Communion has been administered monthly, when there have been any suitable recipients. He also reports that

LANCASTER PRISON—*continued.*

all the prisoners have been visited on admission and discharge, and on request, also when sick or under punishment, as well as once a week specially. Secular and religious instruction, circulation of the library, and aid to discharged prisoners, have received due attention.

The prison minister reports that he has fulfilled all his duties, in addition to attendance at the times allotted for service. He has visited each prisoner weekly, to afford all an opportunity of making known their spiritual needs.

The medical officer reports that the health of the prisoners generally has been good. He also reports that he has always found the food satisfactory.

RETURN by the GOVERNOR of LANCASTER PRISON showing the Employment of the Prisoners and Value of their Earnings during the Year ended 31st March 1894.

Description of Employment.	1. Daily Average Number of Prisoners.			2. Value of Prisoners' Labour.	Total.
	Males.	Females.	Total.		
				£ s. d.	£ s. d.
ON-PRODUCTIVE:					
Crank	$7\frac{21}{311}$	—	$7\frac{21}{311}$		
IN MANUFACTURES:					
Knitters and needlewomen	—	$\frac{258}{311}$	$\frac{258}{311}$	12 18 0	
Pickers—oakum and silk	$22\frac{104}{311}$	$2\frac{153}{311}$	$25\frac{16}{311}$	27 10 4	
Total	$22\frac{104}{311}$	$3\frac{110}{311}$	$25\frac{274}{311}$	—	40 8 4
IN BUILDINGS, &c.:					
Carpenters or joiners	$\frac{42}{311}$	—	$\frac{42}{311}$	3 4 6	
Labourers	$1\frac{46}{311}$	—	$1\frac{46}{311}$	17 17 0	
Painters and glaziers	$\frac{107}{311}$	—	$\frac{107}{311}$	6 19 1	
Plumbers and gasfitters	$\frac{8}{311}$	—	$\frac{8}{311}$	0 13 6	
Smiths and fitters	$\frac{47}{311}$	—	$\frac{47}{311}$	3 7 6	
Total	$1\frac{250}{311}$	—	$1\frac{250}{311}$	—	32 1 7
EMPLOYMENTS in the ordinary service of the prison:					
Pumping water for the service of the prison only	$\frac{102}{311}$	—	$\frac{102}{311}$	1 11 6	
Baking for the prisoners	$\frac{95}{311}$	—	$\frac{95}{311}$	8 11 6	
Cooking for the prisoners	$1\frac{211}{311}$	—	$1\frac{211}{311}$	50 0 6	
Cleaning and jobbing work in and about the prison and prison yards and buildings (exclusive of building work of any kind)	$5\frac{19}{311}$	$2\frac{23}{311}$	$7\frac{42}{311}$	138 13 9	
Nursing and attending sick prisoners	$\frac{9}{311}$	$\frac{30}{311}$	$\frac{39}{311}$	2 5 0	
Washing	—	$1\frac{254}{311}$	$1\frac{254}{311}$	35 6 3	
Repairing all kinds of prison clothing	$\frac{122}{311}$	$1\frac{126}{311}$	$1\frac{248}{311}$	34 18 9	
Repairing all kinds of prison shoes	$\frac{74}{311}$	—	$\frac{74}{311}$	4 12 6	
" " " utensils	$\frac{19}{311}$	—	$\frac{19}{311}$	0 15 0	
Total	$8\frac{18}{311}$	$5\frac{120}{311}$	$13\frac{138}{311}$	—	276 14 9

LANCASTER PRISON—*continued.*

Description of Employment.	1. Daily Average Number of Prisoners.			2. Value of Prisoners' Labour.	Total.
	Males.	Females.	Total.		
				£ s. d.	£ s. d.
NON-EFFECTIVES:					
Sick	[illegible]	[illegible]	[illegible]		
Under punishment	[illegible]	[illegible]	[illegible]		
Unemployed:					
Awaiting trial	[illegible]	[illegible]	[illegible]		
Debtors	[illegible]	[illegible]	[illegible]		
Others not told off at unlocking	[illegible]	[illegible]	[illegible]		
Total	[illegible]	[illegible]	[illegible]		
GRAND TOTAL	[illegible]	[illegible]	[illegible]	—	349 4 8

LEEDS PRISON.

Hard labour of the 1st class consisted of tread-wheel, which grinds wheat; weaving flannel, serge, and floorcloth, tailoring, shoemaking, carpentering, smiths' work, and oakum picking. Females were employed in knitting, sewing, and in the laundry.

The conduct of the officers has been good.

The conduct of the prisoners has been fair. The system of progressive stages continues to work well.

The educational system continues to give good results.

The dietaries have been good and the contractors' supplies sent in punctually and according to contract.

RETURN by the GOVERNOR of LEEDS PRISON showing the Employment of the Prisoners and Value of their Earnings during the Year ended 31st March 1894.

Description of Employment.	1. Daily Average Number of Prisoners.			2. Value of Prisoners' Labour.	Total.
	Males.	Females.	Total.		
				£ s. d.	£ s. d.
IN MANUFACTURES:					
Grinding wheat, &c.	72 [illegible]	—	72 [illegible]	83 6 11	
Coopers, joiners, smiths, and tinners	[illegible]	—	[illegible]	3 15 0	
Woollen weavers, and other work connected therewith	53 [illegible]	—	53 [illegible]	1,042 1 3	
Knitters and needlewomen	—	14 [illegible]	14 [illegible]	227 8 0	
Labourers, &c.	7	—	7	136 1 3	
Pickers—oakum	42 [illegible]	8 [illegible]	50 [illegible]	17 0 3	
Unpicking leather belting	1 [illegible]	—	1 [illegible]	9 12 9	
Tailors, &c.	2 [illegible]	—	2 [illegible]	65 11 3	
Total	179 [illegible]	23 [illegible]	202 [illegible]	—	1,584 19 8

LEEDS PRISON—*continued.*

Description of Employment.	1. Daily Average Number of Prisoners. Males.	Females.	Total.	2. Value of Prisoners' Labour.	Total.
				£ s. d.	£ s. d.
IN BUILDINGS, &c.:					
Bricklayers or masons	$2\frac{51}{311}$	—	$2\frac{51}{311}$	50 9 6	
Carpenters or joiners	$2\frac{25}{311}$	—	$2\frac{25}{311}$	56 12	
Labourers	$26\frac{62}{311}$	—	$26\frac{62}{311}$	407 8 0	
Plasterers	$\frac{161}{311}$	—	$\frac{161}{311}$	14 1 9	
Painters and glaziers	$2\frac{35}{311}$	—	$2\frac{35}{311}$	42 14 1	
Plumbers and gasfitters	$\frac{68}{311}$	—	$\frac{68}{311}$	5 19 0	
Smiths and fitters	$2\frac{213}{311}$	—	$2\frac{213}{311}$	73 1 3	
Whitewashers	$\frac{258}{311}$	—	$\frac{258}{311}$	14 18 8	
Tinners	$\frac{43}{311}$	—	$\frac{43}{311}$	3 15 3	
Total	$36\frac{292}{311}$	—	$36\frac{292}{311}$	—	668 19 5
EMPLOYMENTS in the ordinary service of the prison:					
Baking for the prisoners	3	—	3	81 12 9	
Cooking for the prisoners	7	—	7	208 12 7	
Cleaning and jobbing work in and about the prison and prison yards and buildings (exclusive of building work of any kind)	$14\frac{306}{311}$	$8\frac{262}{311}$	$23\frac{257}{311}$	463 2 6	
Nursing and attending sick prisoners	$2\frac{30}{311}$	$2\frac{223}{311}$	$4\frac{253}{311}$	112 5 6	
Washing	—	$13\frac{11}{311}$	$13\frac{11}{311}$	253 7 6	
Repairing all kinds of prison clothing	$2\frac{13}{311}$	$16\frac{275}{311}$	$18\frac{288}{311}$	367 17 6	
Repairing all kinds of prison shoes	$2\frac{81}{311}$	—	$2\frac{81}{311}$	43 18 9	
Repairing all kinds of prison utensils	$\frac{271}{311}$	—	$\frac{271}{311}$	16 18 9	
Stoking prison furnaces	$1\frac{209}{311}$	—	$1\frac{209}{311}$	43 6 8	
Total	$33\frac{288}{311}$	$41\frac{149}{311}$	$75\frac{126}{311}$	—	4,591 2 6
NON-EFFECTIVES:					
Sick	$19\frac{16}{311}$	$11\frac{238}{311}$	$30\frac{254}{311}$		
Under punishment	$1\frac{78}{311}$	$\frac{115}{311}$	$1\frac{193}{311}$		
Unemployed:					
Awaiting trial	$43\frac{97}{311}$	$7\frac{104}{311}$	$50\frac{201}{311}$		
Debtors	$16\frac{81}{311}$	$\frac{111}{311}$	$16\frac{192}{311}$		
Sureties	$2\frac{172}{311}$	$\frac{25}{311}$	$2\frac{197}{311}$		
Others not told off at unlocking	$20\frac{30}{311}$	$6\frac{133}{311}$	$26\frac{153}{311}$		
Total	$102\frac{163}{311}$	$26\frac{94}{311}$	$128\frac{257}{311}$		
GRAND TOTAL	$352\frac{171}{311}$	$91\frac{62}{311}$	$443\frac{233}{311}$	—	3,845 1 11

LEICESTER PRISON.

Hard labour of the 1st class consisted of cranks. Other labour consisted of wool picking and sorting refuse wool. Females were employed in washing, repairing clothes, and knitting.

The conduct of the officers has been good.

The conduct of the prisoners has been good.

The system of progressive stages continues to work well, and the educational system gives good results.

The contractors' supplies have been according to contract, and punctually delivered; the dietaries sound and wholesome.

RETURN by the GOVERNOR of LEICESTER PRISON showing the Employment of the Prisoners and Value of their Earnings during the Year ended 31st March 1894.

Description of Employment.	1. Daily Average Number of Prisoners.			2. Value of Prisoners' Labour.	Total.
	Males.	Females.	Total.	£ s. d.	£ s. d.
NON-PRODUCTIVE:					
Crank	$28\frac{143}{211}$	—	$28\frac{143}{211}$		
IN MANUFACTURES:					
Knitters and needlewomen	—	$\frac{14}{211}$	$\frac{14}{211}$	0 15 0	
Labourers, &c.	$\frac{110}{211}$	—	$\frac{110}{211}$	19 7 6	
Mail-bag makers	$\frac{33}{211}$	—	$\frac{33}{211}$	5 8 6	
Pickers—coir, oakum, wool, &c.	$43\frac{144}{211}$	$\frac{7}{211}$	$43\frac{151}{211}$	80 3 11	
Tailors, &c.	$\frac{14}{211}$	—	$\frac{14}{211}$	1 1 0	
Total	$44\frac{341}{211}$	$\frac{21}{211}$	$45\frac{33}{211}$	—	106 15 11
IN BUILDINGS, &c.:					
Bricklayers or masons	$\frac{5}{211}$	—	$\frac{5}{211}$	0 19 0	
Carpenters or joiners	$\frac{31}{211}$	—	$\frac{31}{211}$	6 2 0	
Labourers	$3\frac{211}{211}$	—	$3\frac{211}{211}$	78 10 8	
Painters and glaziers	$\frac{133}{211}$	—	$\frac{133}{211}$	16 14 7	
Smiths and fitters	$\frac{331}{211}$	—	$\frac{331}{211}$	29 12 0	
Whitewashers	$\frac{133}{211}$	$\frac{10}{211}$	$\frac{143}{211}$	12 17 4	
Total	$6\frac{10}{211}$	$\frac{10}{211}$	$6\frac{20}{211}$	—	144 6 7

LEICESTER PRISON—*continued.*

Description of Employment.	1. Daily Average Number of Prisoners.			2. Value of Prisoners' Labour.	Total.
	Males.	Females.	Total.		
				£ s. d.	£ s. d.
EMPLOYMENTS in the ordinary service of the prison:					
Pumping water for the service of the prison only	$\frac{60}{311}$	—	$\frac{60}{311}$	0 14 7	
Baking for the prisoners	1	—	1	27 4 3	
Cooking for the prisoners	$1\frac{310}{311}$	—	$1\frac{310}{311}$	59 10 3	
Cleaning and jobbing work in and about the prison and prison yards and buildings (exclusive of building work of any kind)	7	$1\frac{309}{311}$	$8\frac{20}{311}$	168 11 3	
Nursing and attending sick prisoners	$\frac{24}{311}$	—	$\frac{24}{311}$	1 16 0	
Washing	—	$4\frac{124}{311}$	$4\frac{124}{311}$	88 0 0	
Repairing all kinds of prison clothing	$1\frac{112}{311}$	$1\frac{92}{311}$	$2\frac{204}{311}$	51 12 6	
Repairing all kinds of prison shoes	$1\frac{31}{311}$	—	$1\frac{31}{311}$	21 7 6	
Repairing all kinds of prison utensils	$\frac{8}{311}$	—	$\frac{8}{311}$	0 10 0	
Repairing all kinds of prison books, &c.	$\frac{184}{311}$	—	$\frac{184}{311}$	7 11 3	
Stoking prison furnaces	$\frac{152}{311}$	—	$\frac{152}{311}$	13 5 0	
Total	$13\frac{302}{311}$	$7\frac{154}{311}$	$21\frac{46}{311}$	—	440 2 7
NON-EFFECTIVES:					
Sick	$6\frac{194}{311}$	$\frac{128}{311}$	$6\frac{322}{311}$		
Under punishment	1	$\frac{8}{311}$	$1\frac{8}{311}$		
Unemployed:					
Awaiting trial	$10\frac{42}{311}$	$\frac{136}{311}$	$10\frac{178}{311}$		
Debtors	$1\frac{308}{311}$	$\frac{17}{311}$	$2\frac{13}{311}$		
Sureties	$\frac{392}{311}$	$\frac{108}{311}$	$1\frac{80}{311}$		
Others not told off at unlocking	$4\frac{292}{311}$	$\frac{292}{311}$	$5\frac{284}{311}$		
Total	$25\frac{73}{311}$	$2\frac{39}{311}$	$27\frac{112}{311}$		
GRAND TOTAL	$118\frac{87}{311}$	$9\frac{292}{311}$	$128\frac{89}{311}$	—	691 5 1

LEWES PRISON.

There has been no change in the hard labour during the past year.

The conduct of the officers has been very good, there not having been a single serious report against any officer.

The behaviour of the prisoners, including convicts, has been good, only four having been reported to the Visiting Committee, of whom one was sentenced to corporal punishment.

The diet, bedding, and clothing have been of good quality, and the contractors' supplies have been satisfactory.

The chaplain reports that morning service has been performed daily in the chapel. On Sundays, Christmas Day, and Good Friday there have been services both morning and afternoon. Holy Communion has been administered monthly, and also on the great festivals, and there has been a fair attendance. The education of the prisoners has made satisfactory progress; both adults and juveniles show willingness to learn. The conduct of the prisoners in chapel has been good.

The medical officer reports that during the past year the general health of the prisoners has been above the average. Two female prisoners have required treatment in the infirmary.

The sanitary condition of the prison is satisfactory.

LEWES PRISON—*continued.*

RETURN by the GOVERNOR of LEWES PRISON showing the Employment of the Prisoners and Value of their Earnings during the Year ended 31st March 1894.

Description of Employment.	1. Daily Average Number of Prisoners.			2. Value of Prisoners' Labour.	Total.
	Males.	Females.	Total.		
				£ s. d.	£ s. d.
NON-PRODUCTIVE:					
Crank	$19\frac{296}{311}$	—	$19\frac{296}{311}$		
IN MANUFACTURES:					
Weaving mats with heavy loom	$6\frac{2}{311}$	—	$6\frac{2}{311}$	73 18 10	
Rug and nose-bag makers	4	—	4	32 18 11	
Knitters and needlewomen	—	$1\frac{77}{311}$	$1\frac{77}{311}$	19 8 0	
Mat-making	$6\frac{151}{311}$	—	$10\frac{151}{311}$	129 1 8	
Sorters, &c.	4	—			
Pickers—coir, oakum, &c. (loss 6*l.* 4*s.* 0*d.*)	$85\frac{259}{311}$	$\frac{150}{311}$	$86\frac{98}{311}$	—	
Tailors, &c.	$\frac{307}{311}$	—	$\frac{307}{311}$	26 17 3	
Woodcutters	$3\frac{219}{311}$	—	$3\frac{219}{311}$	18 4 5	
Total	$111\frac{5}{311}$	$1\frac{237}{311}$	$112\frac{232}{311}$	—	300 9 1
IN BUILDINGS, &c.:					
Bricklayers or masons	$\frac{124}{311}$	—	$\frac{124}{311}$	12 8 0	
Carpenters or joiners	$\frac{305}{311}$	—	$\frac{305}{311}$	30 10 0	
Labourers	$\frac{241}{311}$	—	$\frac{241}{311}$	36 16 0	
Painters and glaziers	$\frac{101}{311}$	—	$\frac{101}{311}$	8 15 1	
Total	$3\frac{149}{311}$	—	$3\frac{149}{311}$	—	88 9 1
EMPLOYMENTS in the ordinary service of the prison:					
Baking for the prisoners	2	—	2	54 8 6	
Cooking for the prisoners	$2\frac{50}{311}$	—	$2\frac{50}{311}$	64 8 0	
Cleaning and jobbing work in and about the prison and prison yards and buildings (exclusive of building work of any kind)	$11\frac{278}{311}$	$2\frac{224}{311}$	$14\frac{191}{311}$	284 1 3	
Gardeners	$3\frac{73}{311}$	—	$3\frac{73}{311}$	62 17 6	
Nursing and attending sick prisoners	—	$\frac{5}{311}$	$\frac{5}{311}$	0 7 6	
Washing	—	$4\frac{167}{311}$	$4\frac{167}{311}$	88 3 9	
Repairing all kinds of prison clothing	1	$2\frac{119}{311}$	$3\frac{119}{311}$	65 15 0	
Repairing all kinds of prison shoes	$\frac{286}{311}$	—	$\frac{286}{311}$	17 17 6	
Repairing all kinds of prison books, &c.	1	—	1	19 8 9	
Stoking prison furnaces	$2\frac{32}{311}$	—	$2\frac{32}{311}$	54 10 0	
Total	$24\frac{87}{311}$	$9\frac{204}{311}$	$33\frac{291}{311}$	—	711 17 9
NON-EFFECTIVES:					
Sick	$\frac{287}{311}$	$\frac{45}{311}$	$1\frac{21}{311}$		
Under punishment	$\frac{159}{311}$	$\frac{1}{311}$	$\frac{160}{311}$		
Unemployed:					
Awaiting trial	$14\frac{20}{311}$	$1\frac{72}{311}$	$15\frac{92}{311}$		
Debtors	$5\frac{205}{311}$	$\frac{37}{311}$	$5\frac{242}{311}$		
Others not told off at unlocking	$5\frac{285}{311}$	$1\frac{36}{311}$	$7\frac{10}{311}$		
Total	$27\frac{33}{311}$	$2\frac{191}{311}$	$29\frac{214}{311}$		
GRAND TOTAL	$185\frac{259}{311}$	14	$199\frac{259}{311}$	—	1,100 15 11

LINCOLN PRISON.

Hard labour of the 1st class consisted of the tread-wheel, which accommodates 40, and grinds wheat to provide the prison and other prisons with flour. Other labour consisted of wood-chopping, gardening, and oakum picking.

Females were employed in needlework, washing, and mending.

The conduct of the officers has been fair.

The conduct of the prisoners has been good.

The dietaries have been good and wholesome, the contractors' supplies according to contract and punctually delivered.

The system of progressive stages continues to work well, and the educational system gives good results.

RETURN by the GOVERNOR of LINCOLN PRISON showing the Employment of the Prisoners and Value of their Earnings during the Year ended 31st March 1894.

Description of Employment.	Daily Average Number of Prisoners.			Value of Prisoners' Labour.	Total.
	Males.	Females.	Total.	£ s. d.	£ s. d.
NON-PRODUCTIVE:					
Tread-wheel	4	—	4	—	
IN MANUFACTURES:					
Grinding wheat, &c.	41	—	41	58 8 0	
Knitters and needlewomen	—	2	2	31 2 0	
Labourers, &c.	2	—	2	38 17 6	
Pickers—coir, oakum, wool, &c. (loss 7*l.* 3*s.* 5*d.*)	49	1	50	—	
Woodcutters	3	—	3	18 1 4	
Total	95	3	98	—	146 8 10
IN BUILDINGS, &c.:					
Bricklayers or masons	1	—	1	31 2 0	
Carpenters or joiners	1	—	1	31 2 0	
Labourers	6	—	6	124 8 0	
Total	8	—	8	—	186 12 0
EMPLOYMENTS in the ordinary service of the prison:					
Baking for the prisoners	1	—	1	27 4 3	
Cooking for the prisoners	2	—	2	59 12 2	
Cleaning and jobbing work in and about the prison and prison yards and buildings (exclusive of building work of any kind)	9	2	11	213 16 3	
Gardeners	5	—	5	97 3 9	
Nursing and attending sick prisoners	1	—	1	23 6 6	
Washing	1	5	6	116 12 6	
Repairing all kinds of prison clothing	2	—	2	38 17 6	
Repairing all kinds of prison shoes	1	—	1	19 8 9	
Stoking prison furnaces	1	—	1	25 18 4	
Total	23	7	30	—	622 0 0

LINCOLN PRISON—*continued.*

Description of Employment.	1. Daily Average Number of Prisoners.			2. Value of Prisoners' Labour.	Total.
	Males.	Females.	Total.		
NON-EFFECTIVES:				£ s. d.	£ s. d.
Sick - - - -	2	—	2		
Unemployed:					
Awaiting trial - -	10	1	11		
Debtors - - - -	3	—	3		
Others not told off at unlocking	8	1	9		
Total - - -	23	2	25		
GRAND TOTAL - -	153	12	165	—	955 0 10

LIVERPOOL PRISON.

First class hard labour has been carried out by the wheel, which pumps water for the prison.

Second class hard labour consisted of making tinware, sacks and mail bags, and twine spinning, in addition to the usual work done in a prison. Females were employed in laundry and needlework.

The prisoners have behaved well on the whole.

The chaplain reports that he has performed the usual services. The prisoners have received his ministrations with respect and apparent attention. Their conduct in chapel has been most satisfactory. He has, on special occasions, administered the Holy Communion to a few prisoners under first conviction.

The medical officer reports that the general health of the prisoners has been well maintained, and that six deaths have occurred, due to causes that could not have been prevented

LIVERPOOL PRISON—*continued.*

RETURN by the GOVERNOR of LIVERPOOL PRISON showing the employment of the Prisoners and Value of their Earnings during the Year ended 31st March 1894.

Description of Employment.	1. Daily Average Number of Prisoners.			2. Value of Prisoners' Labour.	Total.
	Males.	Females.	Total.		
				£ s. d.	£ s. d.
IN MANUFACTURES:					
Brush and nose-bag makers	$3\frac{8}{311}$	—	$3\frac{8}{311}$	27 8 7	
Joiners, smiths, and tinners	$4\frac{91}{311}$	—	$4\frac{91}{311}$	166 17 6	
Cotton weavers, and other works connected therewith	$21\frac{71}{311}$	—	$21\frac{71}{311}$	412 12 6	
Housemaid's kneeler makers	$1\frac{29}{311}$	—	$1\frac{29}{311}$	1 13 4	
Knitters and needlewomen	—	$85\frac{256}{311}$	$85\frac{256}{311}$	1,334 11 0	
Mail-bag makers	$24\frac{253}{311}$	$1\frac{202}{311}$	$26\frac{143}{311}$	720 0 9	
Gardeners	$3\frac{305}{311}$	—	$3\frac{305}{311}$	77 7 6	
Pickers—oakum	$284\frac{192}{311}$	$77\frac{214}{311}$	$362\frac{95}{311}$	126 8 10	
Sack Makers	$\frac{290}{311}$	—	$\frac{290}{311}$	0 6 10	
Shoemakers, &c.	$2\frac{142}{311}$	—	$2\frac{142}{311}$	66 17 0	
Tailors, &c.	$2\frac{190}{311}$	—	$2\frac{190}{311}$	71 1 0	
Twine spinners	$19\frac{37}{311}$	—	$19\frac{37}{311}$	229 2 5	
Total	$368\frac{47}{311}$	$165\frac{50}{311}$	$533\frac{97}{311}$	—	3,234 7 3
IN BUILDINGS, &c.:					
Bricklayers or masons	$2\frac{159}{311}$	—	$2\frac{159}{311}$	55 4 3	
Carpenters or joiners	$1\frac{128}{311}$	—	$1\frac{128}{311}$	32 6 3	
Labourers	$9\frac{256}{311}$	—	$9\frac{256}{311}$	151 10 10	
Plasterers	$\frac{126}{311}$	—	$\frac{126}{311}$	9 5 0	
Painters and glaziers	$3\frac{11}{311}$	—	$3\frac{11}{311}$	57 13 6	
Plumbers and gasfitters	$\frac{39}{311}$	—	$\frac{39}{311}$	3 3 9	
Smiths and fitters	$2\frac{167}{311}$	—	$2\frac{167}{311}$	57 1 3	
Total	$19\frac{264}{311}$	—	$19\frac{264}{311}$	—	366 4 10
EMPLOYMENTS in the ordinary service of the prison:					
Pumping water for the service of the prison only	$70\frac{143}{311}$	—	$70\frac{143}{311}$	55 4 3	
Baking for the prisoners	$3\frac{276}{311}$	—	$3\frac{276}{311}$	105 15 9	
Cooking for the prisoners	$6\frac{199}{311}$	—	$6\frac{199}{311}$	197 17 11	
Cleaning and jobbing work in and about the prison and prison yards and buildings (exclusive of building work of any kind)	$32\frac{22}{311}$	$13\frac{203}{311}$	$45\frac{225}{311}$	888 15 0	
Nursing and attending sick prisoners	$1\frac{4}{311}$	$1\frac{111}{311}$	$2\frac{115}{311}$	55 5 6	
Washing	—	$25\frac{192}{311}$	$25\frac{192}{311}$	497 18 9	
Repairing all kinds of prison clothing	$3\frac{93}{311}$	$59\frac{8}{311}$	$62\frac{101}{311}$	1,211 8 9	
Repairing all kinds of prison shoes	$2\frac{254}{311}$	—	$2\frac{254}{311}$	54 15 0	
Repairing all kinds of prison utensils	$1\frac{266}{311}$	—	$1\frac{266}{311}$	36 1 3	
Repairing all kinds of prison books, &c.	$\frac{310}{311}$	—	$\frac{310}{311}$	19 7 6	
Stoking prison furnaces	$2\frac{112}{311}$	1	$3\frac{112}{311}$	87 1 8	
Total	$125\frac{124}{311}$	$100\frac{203}{311}$	$226\frac{16}{311}$	—	3,209 11 4

LIVERPOOL PRISON—*continued.*

Description of Employment.	1. Daily Average Number of Prisoners.			2. Value of Prisoners' Labour.	Total.
	Males.	Females.	Total.		
NON-EFFECTIVES:				£ s. d.	£ s. d.
Sick - - - - - -	$13\frac{277}{311}$	$12\frac{22}{311}$	$25\frac{299}{311}$		
Under punishment - - -	$6\frac{162}{311}$	$1\frac{22}{311}$	$7\frac{184}{311}$		
Unemployed:					
Awaiting trial - - -	$84\frac{287}{311}$	$20\frac{21}{311}$	$104\frac{308}{311}$		
Debtors - - - -	$32\frac{118}{311}$	$\frac{166}{311}$	$33\frac{3}{311}$		
Misdemeanants, 1st division -	$\frac{201}{311}$	—	$\frac{201}{311}$		
Others not told off at unlocking	$38\frac{246}{311}$	$26\frac{217}{311}$	$65\frac{152}{311}$		
Total - -	$177\frac{47}{311}$	$60\frac{167}{311}$	$237\frac{214}{311}$		
GRAND TOTAL - -	$690\frac{171}{311}$	$326\frac{109}{311}$	$1,016\frac{280}{311}$	—	6,810 3 5

MAIDSTONE PRISON.

Hard labour of the 1st class has been carried out by means of the treadwheel, and cranks for pumping water.

The officers have been well conducted and attentive to their duties.

The conduct of the prisoners generally has been satisfactory.

The provisions and all stores supplied by the contractors have been satisfactory.

The chaplain reports that his duties have been carried out as heretofore. There have been the usual chapel services twice on Sunday, and daily morning prayer. Holy Communion has been administered when it was possible to accomplish the canonical number of prisoner communicants.

He visits prisoners on their reception and discharge, and from time to time in their cells.

The medical officer reports that the general health of the prisoners has been good during the past year.

The food and water supplies are good.

The sanitary arrangements are in good order.

RETURN by the GOVERNOR of MAIDSTONE PRISON showing the Employment of the Prisoners and Value of their Earnings during the Year ended 31st March 1894.

Description of Employment.	1. Daily Average Number of Prisoners.			2. Value of Prisoners' Labour.	Total.
	Males.	Females.	Total.		
NON-PRODUCTIVE:				£ s. d.	£ s. d.
Treadwheel - - - -	$2\frac{57}{311}$	—	$2\frac{57}{311}$		

MAIDSTONE PRISON—*continued.*

Description of Employment.	1. Daily Average Number of Prisoners.			2. Value of Prisoners' Labour.	Total.
	Males.	Females.	Total.		
				£ s. d.	£ s. d.
In Manufactures:					
Grinding wheat, &c.	$27\frac{4}{311}$	—	$27\frac{4}{311}$	39 11 0	
Balling and splicing	$7\frac{72}{311}$	—	$7\frac{72}{311}$	36 0 8	
Jute weavers, and other work connected therewith	$\frac{202}{311}$	—	$\frac{202}{311}$	12 17 6	
Gardeners	$4\frac{42}{311}$	—	$4\frac{42}{311}$	80 7 6	
Needlewomen	—	$\frac{194}{311}$	$\frac{194}{311}$	9 14 0	
Labourers, &c.	$2\frac{45}{311}$	—	$2\frac{45}{311}$	41 13 9	
Pickers—oakum (loss 0*l.* 7*s.* 0*d.*)	$14\frac{11}{311}$	$2\frac{164}{311}$	$16\frac{175}{311}$	—	
Sackmakers	$6\frac{175}{311}$	—	$6\frac{175}{311}$	68 17 6	
Total	$61\frac{247}{311}$	$3\frac{47}{311}$	$64\frac{294}{311}$	—	289 1 11
In Buildings, &c.:					
Labourers	$24\frac{312}{311}$	—	$24\frac{312}{311}$	512 4 0	
Whitewashers	$\frac{14}{311}$	—	$\frac{14}{311}$	0 18 8	
Total	$24\frac{326}{311}$	—	$24\frac{326}{311}$	—	513 2 8
Employments in the ordinary service of the prison:					
Pumping water for the service of the prison only	$10\frac{164}{311}$	—	$10\frac{164}{311}$	29 8 0	
Baking for the prisoners	2	—	2	54 8 6	
Cooking for the prisoners	$2\frac{210}{311}$	—	$2\frac{210}{311}$	89 6 4	
Cleaning and jobbing work in and about the prison and prison yards and buildings (exclusive of building work of any kind)	10	$3\frac{134}{311}$	$13\frac{134}{311}$	261 1 3	
Nursing and attending sick prisoners	$1\frac{2}{311}$	$\frac{79}{311}$	$1\frac{81}{311}$	29 8 0	
Washing	$1\frac{201}{311}$	$7\frac{117}{311}$	$8\frac{318}{311}$	170 7 6	
Repairing all kinds of prison clothing	$3\frac{88}{311}$	$4\frac{65}{311}$	$7\frac{153}{311}$	144 7 6	
Repairing all kinds of prison shoes	$\frac{276}{311}$	—	$\frac{276}{311}$	17 5 0	
Repairing all kinds of prison utensils	$\frac{164}{311}$	—	$\frac{164}{311}$	9 12 6	
Repairing all kinds of prison books, &c.	$\frac{60}{311}$	—	$\frac{60}{311}$	3 15 0	
Stoking prison furnaces	$\frac{134}{311}$	—	$\frac{134}{311}$	11 3 4	
Total	$33\frac{45}{311}$	$15\frac{84}{311}$	$48\frac{129}{311}$	—	820 2 11
Non-effectives:					
Sick	$4\frac{183}{311}$	$\frac{326}{311}$	$5\frac{209}{311}$		
Under punishment	$\frac{80}{311}$	$\frac{7}{311}$	$\frac{87}{311}$		
Unemployed:					
Awaiting trial	$15\frac{116}{311}$	$2\frac{120}{311}$	$18\frac{37}{311}$		
Debtors	$7\frac{33}{311}$	$\frac{72}{311}$	$7\frac{105}{311}$		
Sureties	$2\frac{183}{311}$	$\frac{20}{311}$	$2\frac{203}{311}$		
Others not told off at unlocking	$7\frac{10}{311}$	$2\frac{71}{311}$	$9\frac{81}{311}$		
Total	$37\frac{57}{311}$	$5\frac{284}{311}$	$43\frac{19}{311}$		
Grand Total	$159\frac{17}{311}$	$24\frac{84}{311}$	$183\frac{101}{311}$	—	1,622 7 6

NEWCASTLE-ON-TYNE PRISON.

Hard labour of 1st class consisted of stone-breaking and 66 cranks. Other labour, ship-fender making, gun sponge making, oakum picking, and prison repairs.

The females have been employed washing, knitting, and repairing.

The conduct of the officers has been good.

The conduct of the prisoners has been good.

The system of progressive stages and the educational system continue to give good results.

The dietaries have been good and wholesome and the contractors' supplies according to contract and punctually delivered.

RETURN by the GOVERNOR of NEWCASTLE-ON-TYNE PRISON showing the Employment of the Prisoners and Value of their Earnings during the Year ended 31st March 1894.

Description of Employment.	1. Daily Average Number of Prisoners.			2. Value of Prisoners' Labour.	Total.
	Males.	Females.	Total.	£ s. d.	£ s. d.
NON-PRODUCTIVE:					
Crank	37	—	37		
IN MANUFACTURES:					
Stone-breaking	15	—	15	76 17 11	
Knitters and needlewomen	—	2	2	31 2 0	
Labourers, &c.	2	—	2	38 17 6	
Pickers—oakum	76	34	110	13 17 9	
Ship-fender makers, &c.	5	—	5	66 3 7	
Washing (not including that for service of the prison)	—	1	1	5 5 10	
Total	98	37	135	—	232 4 7
IN BUILDINGS, &c.:					
Carpenters or joiners	1	—	1	27 4 3	
Labourers	3	—	3	54 8 6	
Painters and glaziers	1	—	1	23 11 8	
Smiths and fitters	1	—	1	27 4 3	
Total	6	—	6	—	132 8 8

NEWCASTLE-ON-TYNE PRISON—*continued.*

Description of Employment.	1. Daily Average Number of Prisoners.			2. Value of Prisoners' Labour.	Total.
	Males.	Females.	Total.	£ s. d.	£ s. d.
EMPLOYMENTS in the ordinary service of the prison:					
Baking for the prisoners - -	2	—	2	54 8 6	
Cooking for the prisoners - -	3	—	3	89 8 3	
Cleaning and jobbing work in and about the prison and prison yards and buildings (exclusive of building work of any kind) -	11	6	17	330 8 9	
Nursing and attending sick prisoners - - - -	2	2	4	93 6 0	
Washing - - - -	—	8	8	155 10 0	
Repairing all kinds of prison clothing - - - -	1	4	5	97 3 9	
Repairing all kinds of prison shoes	1	—	1	19 8 9	
Repairing all kinds of prison utensils - - - -	1	—	1	19 8 9	
Stoking prison furnaces - -	1	1	2	51 16 8	
Total - -	22	21	43	—	910 19 5
NON-EFFECTIVES:					
Sick - - - - -	3	1	4		
Unemployed:					
Awaiting trial - - -	16	2	18		
Debtors - - - -	5	—	5		
Others not told off at unlocking	30	13	43		
Total - -	54	16	70		
GRAND TOTAL - -	217	74	291	—	1,275 12 8

NORTHALLERTON PRISON.

Hard labour of the 1st class consisted of tread-wheel which accommodates 35, and grinds wheat, and drives wood-chopping wheel.

Other labour included ship-fender making, wood-chopping, linoleum scrap picking and oakum picking, and gardening.

The females were employed in washing, knitting, repairing, and general cleaning.

The conduct of the officers has been good.

The conduct of the prisoners has been fair.

The dietaries have been good and wholesome, and the contractors' supplies according to contract, and punctually delivered.

The system of progressive stages and the educational system continue to work well.

By improved tillage the garden has produced sufficient vegetables to supply the prison throughout the year.

NORTHALLERTON PRISON—*continued.*

RETURN by the GOVERNOR of NORTHALLERTON PRISON showing the Employment of the Prisoners and Value of their Earnings during the Year ended 31st March 1894.

Description of Employment.	1. Daily Average Number of Prisoners.			2. Value of Prisoners' Labour.	Total.
	Males.	Females.	Total.	£ s. d.	
IN MANUFACTURES:					
Grinding wheat, &c.	$28\frac{53}{311}$	—	$28\frac{53}{311}$	21 0 10	
Knitters and needlewomen	—	$6\frac{130}{311}$	$6\frac{130}{311}$	99 16 0	
Pickers—oakum and linoleum	$14\frac{170}{311}$	$6\frac{62}{311}$	$20\frac{232}{311}$	37 18 6	
Ship-fender makers	$2\frac{147}{311}$	—	$2\frac{147}{311}$	52 8 9	
Tailors, &c.	$\frac{17}{311}$	—	$\frac{17}{311}$	1 9 9	
Woodcutters	$10\frac{269}{311}$	—	$10\frac{269}{311}$	42 6 5	
Total	$56\frac{34}{311}$	$12\frac{192}{311}$	$68\frac{226}{311}$	—	255 0 3
IN BUILDINGS, &c.:					
Carpenters or joiners	$1\frac{217}{311}$	—	$1\frac{217}{311}$	66 0 0	
Labourers	$2\frac{86}{311}$	—	$2\frac{86}{311}$	59 3 4	
Painters and glaziers	$\frac{133}{311}$	—	$\frac{133}{311}$	14 6 0	
Smiths and fitters	$\frac{240}{311}$	—	$\frac{240}{311}$	30 0 0	
Whitewashers	$\frac{197}{311}$	—	$\frac{197}{311}$	16 8 4	
Total	$5\frac{253}{311}$	—	$5\frac{253}{311}$	—	185 17 8
EMPLOYMENTS in the ordinary service of the prison:					
Pumping water for the service of the prison only	3	—	3	15 11 0	
Baking for the prisoners	1	—	1	27 4 3	
Cooking for the prisoners	3	—	3	89 8 3	
Cleaning and jobbing work in and about the prison and prison yards and buildings (exclusive of building work of any kind)	3	2	5	97 3 9	
Gardeners	$\frac{125}{311}$	—	$\frac{125}{311}$	7 16 3	
Nursing and attending sick prisoners	$\frac{54}{311}$	$\frac{26}{311}$	$\frac{80}{311}$	6 0 0	
Washing	—	$4\frac{269}{311}$	$4\frac{269}{311}$	95 16 3	
Repairing all kinds of prison clothing	$\frac{192}{311}$	$3\frac{290}{311}$	$4\frac{171}{311}$	88 8 9	
Repairing all kinds of prison shoes	$\frac{179}{311}$	—	$\frac{179}{311}$	10 15 0	
Stoking prison furnaces	$1\frac{123}{311}$	—	$1\frac{123}{311}$	36 3 4	
Total	$13\frac{44}{311}$	$10\frac{294}{311}$	$24\frac{27}{311}$	—	474 6 10
NON-EFFECTIVES:					
Sick	$\frac{52}{311}$	$\frac{43}{311}$	$\frac{95}{311}$		
Under punishment	$\frac{27}{311}$	$\frac{8}{311}$	$\frac{35}{311}$		
Unemployed:					
Awaiting trial	$7\frac{23}{311}$	$1\frac{66}{311}$	$8\frac{89}{311}$		
Debtors	$15\frac{46}{311}$	$\frac{153}{311}$	$15\frac{229}{311}$		
Others not told off at unlocking	$2\frac{201}{311}$	$\frac{287}{311}$	$3\frac{167}{311}$		
Total	$25\frac{40}{311}$	$2\frac{284}{311}$	$27\frac{284}{311}$		
GRAND TOTAL	$100\frac{89}{311}$	$26\frac{118}{311}$	$126\frac{177}{311}$	—	915 4 9

NORTHAMPTON PRISON.

First class hard labour has been carried out by means of the tread-wheel; other labour consisted of picking oakum, bag making for the Post Office, shoe making, wood-chopping, and the usual prison services.

The conduct of the officers, with one exception, has been very good.

The prisoners have behaved well.

The contractors' supplies have been good.

The prison buildings are in a good state of repair; the sanitary arrangements are being much improved by a new system of closets.

The medical officer reports that the health of the prisoners during the year has been good, and the sanitary state of the prison satisfactory.

The chaplain reports that the chapel services have been continued as usual, with the exception of an interval between 11th October and 3rd December, when certain alterations and renovations were carried out in the chapel; other arrangements for holding Divine Service were made. The instruction of men and boys both in religious and secular subjects has been carried on as usual by the chaplain and the schoolmaster. The libraries of the officers and prisoners are greatly valued, and many books have been added, by grant, during the year.

RETURN by the GOVERNOR of NORTHAMPTON PRISON showing the Employment of the Prisoners and Value of their Earnings during the Year ended 31st March 1894.

Description of Employment.	1. Daily Average Number of Prisoners.			2. Value of Prisoners' Labour.	Total.
	Males.	Females.	Total.		
				£ s. d.	£ s. d.
NON-PRODUCTIVE:					
Tread-wheel	$24\frac{128}{311}$	—	$24\frac{128}{311}$		
IN MANUFACTURES:					
Brushmakers	$\frac{143}{311}$	—	$\frac{143}{311}$	7 15 8	
Needlewomen	—	$\frac{49}{311}$	$\frac{49}{311}$	2 9 0	
Mail-bag makers	$5\frac{24}{311}$	—	$5\frac{24}{311}$	138 5 0	
Pickers—oakum	$23\frac{149}{311}$	$\frac{173}{311}$	$24\frac{37}{311}$	9 8 7	
Shoemakers, &c.	$5\frac{254}{311}$	—	$5\frac{254}{311}$	161 15 9	
Woodcutters	$9\frac{208}{311}$	—	$9\frac{208}{311}$	49 5 1	
Total	$44\frac{224}{311}$	$\frac{287}{311}$	$45\frac{204}{311}$	—	368 19 1
IN BUILDINGS, &c.:					
Carpenters or joiners	$\frac{42}{311}$	—	$\frac{32}{311}$	3 4 0	
Labourers	$1\frac{30}{311}$	—	$1\frac{30}{311}$	23 6 8	
Painters and glaziers	$\frac{54}{311}$	—	$\frac{54}{311}$	4 13 7	
Whitewashers	$\frac{118}{311}$	—	$\frac{118}{311}$	7 17 4	
Total	$1\frac{242}{311}$	—	$1\frac{242}{311}$	—	39 1 7

NORTHAMPTON PRISON—*continued.*

Description of Employment.	1. Daily Average Number of Prisoners.			2. Value of Prisoners' Labour.	Total.
	Males.	Females.	Total.		
				£ s. d.	£ s. d.
EMPLOYMENTS in the ordinary service of the prison:					
Baking for the prisoners - -	1	—	1	27 4 3	
Cooking for the prisoners - -	1	—	1	29 16 1	
Cleaning and jobbing work in and about the prison and prison yards and buildings (exclusive of building work of any kind) -	$4\frac{105}{311}$	$\frac{100}{311}$	$5\frac{94}{311}$	103 1 3	
Nursing and attending sick prisoners - - - -	$\frac{289}{311}$	$\frac{8}{311}$	$\frac{297}{311}$	22 5 6	
Washing - - - -	$\frac{288}{311}$	$2\frac{75}{311}$	$3\frac{50}{311}$	61 8 9	
Repairing all kinds of prison clothing - - - -	$\frac{305}{311}$	$\frac{264}{311}$	$1\frac{258}{311}$	35 11 3	
Repairing all kinds of prison shoes	$\frac{278}{311}$	—	$\frac{278}{311}$	17 7 6	
Repairing all kinds of prison utensils - - - -	$\frac{1}{311}$	—	$\frac{1}{311}$	1 3	
Total - -	$10\frac{220}{311}$	$3\frac{136}{311}$	$14\frac{45}{311}$	—	296 15 10
NON-EFFECTIVES:					
Sick - - - -	$4\frac{15}{311}$	$\frac{69}{311}$	$4\frac{84}{311}$		
Under punishment - - -	$\frac{145}{311}$	—	$\frac{145}{311}$		
Unemployed:					
Awaiting trial - - -	$8\frac{55}{311}$	$\frac{130}{311}$	$8\frac{185}{311}$		
Debtors - - - -	$1\frac{140}{311}$	$\frac{5}{311}$	$1\frac{145}{311}$		
Others not told off at unlocking	$6\frac{252}{311}$	$1\frac{19}{311}$	$7\frac{271}{311}$		
Total - -	$20\frac{296}{311}$	$1\frac{293}{311}$	$22\frac{203}{311}$		
GRAND TOTAL - -	$103\frac{1}{311}$	$5\frac{275}{311}$	$108\frac{276}{311}$	—	704 16 6

NORWICH PRISON.

Hard labour of the 1st class consisted of the tread-wheel, which accommodates 28, and pumps water for prison use.

Other labour consisted of sack and tilt making, picking horsehair and oakum.

Females were employed in the laundry, repairing, and oakum picking.

The conduct of the officers has been good.

The conduct of the prisoners has been good.

The system of progressive stages continues to work well, and the educational system gives good results.

The dietaries have been good and wholesome. The contractors' supplies have been according to contract and punctually delivered.

NORWICH PRISON—*continued.*

RETURN by the GOVERNOR of NORWICH PRISON showing the Employment of the Prisoners and Value of their Earnings during the Year ended 31st March 1894.

Description of Employment.	1. Daily Average Number of Prisoners.			2. Value of Prisoners' Labour.	Total.
	Males.	Females.	Total.		
				£ s. d.	£ s. d.
NON-PRODUCTIVE:					
Treadwheel	$\frac{287}{311}$	—	$\frac{287}{311}$		
IN MANUFACTURES:					
Needlewomen	—	$\frac{27}{311}$	$\frac{27}{311}$	1 7 0	
Pickers—oakum, cotton, and hair	$24\frac{79}{311}$	$\frac{80}{311}$	$24\frac{159}{311}$	17 13 8	
Sackmakers	$2\frac{295}{311}$	—	$2\frac{295}{311}$	6 17 11	
Total	$26\frac{374}{311}$	$\frac{107}{311}$	$27\frac{60}{311}$	—	25 18 7
IN BUILDINGS, &c.:					
Bricklayers or masons	$1\frac{121}{311}$	—	$1\frac{121}{311}$	27 0 0	
Carpenters or joiners	$\frac{210}{311}$	—	$\frac{210}{311}$	13 2 6	
Labourers	$8\frac{56}{311}$	—	$8\frac{56}{311}$	105 18 4	
Painters and glaziers	$4\frac{295}{311}$	—	$4\frac{295}{311}$	83 15 11	
Smiths	$\frac{51}{311}$	—	$\frac{51}{311}$	3 3 9	
Limewashers	$\frac{68}{311}$	—	$\frac{68}{311}$	2 16 8	
Total	$15\frac{195}{311}$	—	$15\frac{195}{311}$	—	235 17 2
EMPLOYMENTS in the ordinary service of the prison:					
Pumping water for the service of the prison only	$21\frac{228}{311}$	—	$21\frac{228}{311}$	28 4 4	
Baking for the prisoners	1	—	1	27 4 3	
Cooking for the prisoners	3	—	3	89 8 3	
Cleaning and jobbing work in and about the prison and prison yards and buildings (exclusive of building work of any kind)	5	$1\frac{156}{311}$	$6\frac{156}{311}$	126 7 6	
Nursing and attending sick prisoners	$\frac{58}{311}$	$\frac{59}{311}$	$\frac{117}{311}$	3 18 0	
Washing	$1\frac{6}{311}$	$2\frac{251}{311}$	$3\frac{257}{311}$	66 16 3	
Repairing all kinds of prison clothing	$\frac{204}{311}$	$1\frac{311}{311}$	$2\frac{115}{311}$	39 15 0	
Repairing all kinds of prison shoes	$\frac{248}{311}$	—	$\frac{248}{311}$	15 16 3	
Total	$33\frac{188}{311}$	$5\frac{29}{311}$	$38\frac{217}{311}$	—	397 9 10
NON-EFFECTIVES:					
Sick	$4\frac{159}{311}$	$\frac{176}{311}$	$4\frac{335}{311}$		
Under punishment	$\frac{31}{311}$	$\frac{6}{311}$	$\frac{37}{311}$		
Unemployed:					
Awaiting trial	$11\frac{143}{311}$	$1\frac{298}{311}$	$13\frac{141}{311}$		
Debtors	$4\frac{153}{311}$	$\frac{60}{311}$	$4\frac{213}{311}$		
Misdemeanants, 1st division	$\frac{114}{311}$	—	$\frac{114}{311}$		
Others not told off at unlocking	$6\frac{133}{311}$	$\frac{312}{311}$	$7\frac{445}{311}$		
Total	$26\frac{238}{311}$	$3\frac{148}{311}$	$30\frac{135}{311}$		
GRAND TOTAL	$103\frac{289}{311}$	$8\frac{304}{311}$	$112\frac{283}{311}$	—	659 5 7

NOTTINGHAM PRISON.

Hard labour of the 1st class consisted of 25 cranks. Other labour consisted of oakum picking, gardening, and repairing.

Female labour comprised washing, knitting, and mending.

The conduct of the officers has been good.

The conduct of the prisoners has been good.

The system of progressive stages and the educational system continue to work satisfactorily.

The dietaries have been good and wholesome; the contractors' supplies have been according to contract and punctually delivered.

RETURN by the GOVERNOR of NOTTINGHAM PRISON showing the Employment of the Prisoners and Value of their Earnings during the Year ended 31st March 1894.

Description of Employment.	1. Daily Average Number of Prisoners.			2. Value of Prisoners' Labour.	Total.
	Males.	Females.	Total.	£ s. d.	£ s. d.
NON-PRODUCTIVE:					
Crank	$20\frac{86}{311}$	—	$20\frac{86}{311}$		
IN MANUFACTURES:					
Knitters	$1\frac{222}{311}$	$1\frac{13}{311}$	$2\frac{293}{311}$	45 17 0	
Pickers—oakum	$22\frac{231}{311}$	$\frac{132}{311}$	$25\frac{42}{311}$	4 3 9	
Woodcutters	$\frac{6}{311}$	—	$\frac{6}{311}$	0 3 0	
Total	$24\frac{168}{311}$	$3\frac{175}{311}$	$28\frac{39}{311}$	—	50 3 9
IN BUILDINGS, &c.:					
Bricklayers or masons	$\frac{154}{311}$	—	$\frac{154}{311}$	19 5 0	
Carpenters or joiners	$\frac{310}{311}$	—	$\frac{310}{311}$	38 15 0	
Labourers	$19\frac{266}{311}$	—	$19\frac{266}{311}$	514 11 8	
Plasterers	$\frac{32}{311}$	—	$\frac{32}{311}$	4 0 0	
Painters	$2\frac{292}{311}$	—	$2\frac{292}{311}$	99 0 4	
Plumbers and gasfitters	$\frac{6}{311}$	—	$\frac{6}{311}$	0 15 0	
Smiths and fitters	$\frac{39}{311}$	—	$\frac{39}{311}$	4 17 6	
Limewashers	$\frac{40}{311}$	—	$\frac{40}{311}$	3 6 8	
Total	$24\frac{206}{311}$	—	$24\frac{206}{311}$	—	684 11 2
EMPLOYMENTS in the ordinary service of the prison:					
Baking for the prisoners	1	—	1	27 4 3	
Cooking for the prisoners	3	—	3	89 8 3	
Cleaning and jobbing work in and about the prison and prison yards and buildings (exclusive of building work of any kind)	11	$1\frac{189}{311}$	$12\frac{189}{311}$	245 1 3	
Nursing and attending sick prisoners	$\frac{158}{311}$	$\frac{16}{311}$	$\frac{174}{311}$	13 1 0	
Washing	$2\frac{62}{311}$	$3\frac{93}{311}$	$5\frac{155}{311}$	106 17 6	
Repairing all kinds of prison clothing	$3\frac{254}{311}$	$2\frac{70}{311}$	$6\frac{15}{311}$	117 8 9	
Repairing all kinds of prison shoes	$\frac{303}{311}$	—	$\frac{303}{311}$	18 13 9	
Repairing all kinds of prison utensils	$\frac{38}{311}$	—	$\frac{38}{311}$	2 7 6	
Repairing all kinds of prison books, &c.	1	—	1	19 8 9	
Stoking prison furnaces	$\frac{137}{311}$	—	$\frac{137}{311}$	11 8 4	
Total	$24\frac{18}{311}$	$7\frac{57}{311}$	$31\frac{75}{311}$	—	650 19 4

NOTTINGHAM PRISON—*continued.*

Description of Employment.	1. Daily Average Number of Prisoners.			2. Value of Prisoners' Labour.	Total.
	Males.	Females.	Total.		
				£ s. d.	£ s. d.
NON-EFFECTIVES:					
Sick - - - -	$2\frac{99}{311}$	$\frac{73}{311}$	$2\frac{166}{311}$		
Under punishment - - -	$1\frac{104}{311}$	—	$1\frac{104}{311}$		
Unemployed:					
Awaiting trial - - -	$17\frac{141}{311}$	$2\frac{1}{311}$	$19\frac{142}{311}$		
Debtors - - - -	$5\frac{32}{311}$	$\frac{1}{311}$	$5\frac{33}{311}$		
Misdemeanants, 1st division -	$\frac{6}{311}$	—	$\frac{6}{311}$		
Others not told off at unlocking	$24\frac{124}{311}$	$1\frac{85}{311}$	$25\frac{209}{311}$		
Total - -	$50\frac{177}{311}$	$3\frac{239}{311}$	$54\frac{129}{311}$		
GRAND TOTAL - -	$144\frac{30}{311}$	$14\frac{81}{311}$	$158\frac{111}{311}$	—	1,385 14 3

OXFORD PRISON.

Hard labour of the 1st class consisted of the tread-wheel, which accommodates 18 prisoners, but is not utilised, six hand-mills grinding wheat for the use of the prison, and five cell cranks; other labour, picking oakum, wood-chopping, gardening, &c.; the women were employed at washing, sewing, mending, knitting, and oakum picking.

The conduct of the officers has been very good.

The prisoners have conducted themselves well.

The supplies from the contractors have been satisfactory; and the clothing, dietary, and bedding have been sufficient and good.

Divine service has been held as usual on Sundays, Christmas Day, and Good Friday. The chaplain reports that after daily prayers a brief instruction upon the topics of the season has been given, which has continued to interest the prisoners. There have been 11 celebrations of the Holy Communion. School instruction has been much appreciated. The library and moral instruction books, he remarks, incite the better feelings and gratitude of all classes of prisoners.

The juvenile offenders have had particular attention, and are looked after for years subsequent to their discharge.

The general health of the prisoners has been good, and the sanitary condition of the prison most satisfactory.

RETURN by the GOVERNOR of OXFORD PRISON showing the Employment of the Prisoners and Value of their Earnings during the Year ended 31st March 1894.

Description of Employment.	1. Daily Average Number of Prisoners.			2. Value of Prisoners' Labour.	Total.
	Males.	Females.	Total.		
				£ s. d.	£ s. d.
NON-PRODUCTIVE:					
Crank - - - -	$4\frac{23}{311}$	—	$4\frac{23}{311}$		
Tread-wheel - - - -	$8\frac{76}{311}$	—	$8\frac{76}{311}$		

OXFORD PRISON—*continued.*

Description of Employment.	1. Daily Average Number of Prisoners. Males.	Females.	Total.	2. Value of Prisoners' Labour.	Total.
				£ s. d.	£ s. d.
In Manufactures:					
Grinding wheat, &c.	$3\frac{110}{311}$	—	$3\frac{110}{311}$	9 12 0	
Needlewomen	—	$\frac{67}{311}$	$\frac{67}{311}$	3 7 0	
Pickers—oakum	$11\frac{273}{311}$	$\frac{13}{311}$	$11\frac{286}{311}$	5 16 3	
Woodcutters	$1\frac{102}{311}$	—	$1\frac{102}{311}$	8 13 7	
Total	$16\frac{174}{311}$	$\frac{80}{311}$	$16\frac{254}{311}$	—	27 8 10
In Buildings, &c.:					
Bricklayers or masons	$\frac{120}{311}$	—	$\frac{120}{311}$	12 0 0	
Carpenters or joiners	$\frac{70}{311}$	—	$\frac{70}{311}$	7 0 0	
Labourers	$1\frac{155}{311}$	—	$1\frac{155}{311}$	31 1 4	
Plasterers	$\frac{27}{311}$	—	$\frac{27}{311}$	2 14 0	
Painters and glaziers	$\frac{66}{311}$	—	$\frac{66}{311}$	5 17 10	
Plumbers and gasfitters	$\frac{13}{311}$	—	$\frac{13}{311}$	1 6 0	
Smiths and fitters	$\frac{94}{311}$	—	$\frac{94}{311}$	9 8 0	
Slaters	$\frac{14}{311}$	—	$\frac{14}{311}$	1 8 0	
Whitewashers	$1\frac{96}{311}$	—	$1\frac{96}{311}$	27 2 8	
Total	$4\frac{35}{311}$	—	$4\frac{35}{311}$	—	97 17 10
Employments in the ordinary service of the prison:					
Cooking for the prisoners	$2\frac{111}{311}$	—	$2\frac{111}{311}$	70 4 11	
Cleaning and jobbing work in and about the prison and prison yards and buildings (exclusive of building work of any kind)	$5\frac{39}{311}$	$\frac{238}{311}$	$5\frac{260}{311}$	113 8 9	
Gardeners	$\frac{130}{311}$	—	$\frac{130}{311}$	8 2 6	
Nursing and attending sick prisoners	$\frac{115}{311}$	$\frac{16}{311}$	$\frac{134}{311}$	10 1 0	
Washing	$1\frac{191}{311}$	$1\frac{25}{311}$	$2\frac{216}{311}$	52 7 6	
Repairing all kinds of prison clothing	$\frac{188}{311}$	$\frac{208}{311}$	$1\frac{76}{311}$	24 6 3	
Repairing all kinds of prison shoes	$\frac{115}{311}$	—	$\frac{115}{311}$	7 3 9	
Repairing all kinds of prison utensils	$\frac{107}{311}$	—	$\frac{107}{311}$	6 13 9	
Repairing all kinds of prison books, &c.	$\frac{55}{311}$	—	$\frac{55}{311}$	3 8 9	
Stoking prison furnaces	$\frac{173}{311}$	—	$\frac{173}{311}$	14 8 4	
Total	$11\frac{275}{311}$	$2\frac{171}{311}$	$14\frac{135}{311}$	—	310 5 6
Non-effectives:					
Sick	$3\frac{42}{311}$	$\frac{41}{311}$	$3\frac{83}{311}$		
Under punishment	$\frac{22}{311}$	—	$\frac{22}{311}$		
Unemployed:					
Awaiting trial	$7\frac{188}{311}$	$\frac{81}{311}$	$7\frac{279}{311}$		
Debtors	$\frac{224}{311}$	$\frac{5}{311}$	$\frac{229}{311}$		
Others not told off at unlocking	$2\frac{72}{311}$	$\frac{69}{311}$	$2\frac{141}{311}$		
Total	$13\frac{287}{311}$	$\frac{208}{311}$	$14\frac{183}{311}$		
Grand Total	$58\frac{270}{311}$	$3\frac{146}{311}$	$62\frac{106}{311}$	—	435 12 2

PENTONVILLE PRISON.

Hard labour of the 1st class consisted of the tread-wheel, which grinds flour for prison use. Other labour has included mail-bag and coal-sack making for Government, baking bread for the prison and Holloway, oakum picking, shoemaking, tailoring, blacksmith's and joiner's work, and sack and brush making.

The conduct of the officers has been very satisfactory, with the exception of one whose services have been dispensed with.

The prisoners have behaved in an orderly manner.

Stores and provisions have been good, and in accordance with contract.

The chaplain reports that the duties of his department have been performed uninterruptedly during the year. Morning prayers said, and Divine service performed on Sundays, Good Friday, and Christmas Day in the morning and afternoon, with a sermon at each service. The Holy Communion has been celebrated from time to time on Sundays. The hospital has been daily visited, and special attention paid to the prisoners under punishment.

Library books have been issued to all entitled to receive them.

All prisoners whose sentence is not less than four months, whose age is below 40, are examined on admission, and those unable to pass Standard III. receive school instruction. Quarterly examinations are held to test the progress of those under instruction.

With the exception of the prevalence of diarrhœa during the spring and summer the prisoners were in very good health.

RETURN by the GOVERNOR of PENTONVILLE PRISON showing the Employment of the Prisoners and Value of their Earnings during the Year ended 31st March 1894.

Description of Employment.	1. Daily Average Number of Prisoners.			2. Value of Prisoners' Labour.	Total.
	Males.	Females.	Total.		
				£ s. d.	£ s. d.
IN MANUFACTURES:					
Grinding wheat, &c. - - -	$158\frac{279}{311}$	—	$158\frac{279}{311}$	126 11 3	
Baking for various prisons - -	$13\frac{283}{311}$	—	$13\frac{283}{311}$	368 0 6	
Bookbinders - - - -	$1\frac{298}{311}$	—	$1\frac{298}{311}$	52 2 6	
Coopers, joiners, smiths, and tinners	$1\frac{298}{311}$	—	$1\frac{298}{311}$	72 2 6	
Labourers, &c. - - -	7	—	7	136 1 3	
Mail-bag makers - - -	$9\frac{138}{311}$	—	$9\frac{138}{311}$	257 1 6	
Pickers—coir, oakum, wool, &c. -	$392\frac{249}{311}$	—	$392\frac{249}{311}$	72 13 2	
Sack-makers - - - -	$6\frac{8}{311}$	—	$6\frac{8}{311}$	163 16 0	
Shoemakers, &c. - - -	$6\frac{87}{311}$	—	$6\frac{87}{311}$	170 17 9	
Tailors, &c. - - - -	$7\frac{283}{311}$	—	$7\frac{283}{311}$	206 8 3	
Total - -	$604\frac{283}{311}$	—	$604\frac{283}{311}$	—	1,625 14 8

PENTONVILLE PRISON—*continued.*

Description of Employment.	1. Daily Average Number of Prisoners. Males.	Females.	Total.	2. Value of Prisoners' Labour.	Total.
				£ s. d.	£ s. d.
IN BUILDINGS, &c.:					
Bricklayers or masons	$5\frac{132}{311}$	—	$5\frac{132}{311}$	146 11 3	
Carpenters or joiners	$4\frac{47}{311}$	—	$4\frac{47}{311}$	112 19 3	
Labourers	$16\frac{211}{311}$	—	$16\frac{211}{311}$	303 14 10	
Plasterers	$1\frac{188}{311}$	—	$1\frac{188}{311}$	44 5 6	
Painters and glaziers	$3\frac{114}{311}$	—	$3\frac{114}{311}$	83 18 11	
Plumbers and gasfitters	$4\frac{91}{311}$	—	$4\frac{91}{311}$	116 16 4	
Smiths and fitters	$5\frac{206}{311}$	—	$5\frac{206}{311}$	159 5 0	
Slaters	$\frac{36}{311}$	—	$\frac{36}{311}$	3 3 0	
Total	$41\frac{228}{311}$	—	$41\frac{228}{311}$	—	970 14 6
EMPLOYMENTS in the ordinary service of the prison:					
Cooking for the prisoners	$15\frac{264}{311}$	—	$15\frac{264}{311}$	472 7 3	
Cleaning and jobbing work in and about the prison and prison yards and buildings (exclusive of building work of any kind)	51	—	51	991 6 3	
Gardeners	$4\frac{158}{311}$	—	$4\frac{158}{311}$	87 13 9	
Nursing and attending sick prisoners	$3\frac{208}{311}$	—	$3\frac{208}{311}$	92 18 6	
Washing	$28\frac{158}{311}$	—	$28\frac{158}{311}$	555 17 6	
Repairing all kinds of prison clothing	$36\frac{55}{311}$	—	$36\frac{55}{311}$	703 7 6	
Repairing all kinds of prison shoes	$6\frac{141}{311}$	—	$6\frac{141}{311}$	125 8 9	
Repairing all kinds of prison utensils	$9\frac{44}{311}$	—	$9\frac{44}{311}$	177 15 0	
Repairing all kinds of prison books, &c.	$\frac{208}{311}$	—	$\frac{208}{311}$	13 1 3	
Stoking prison furnaces	$11\frac{121}{311}$	—	$11\frac{121}{311}$	295 3 4	
Total	$167\frac{244}{311}$	—	$167\frac{244}{311}$	—	3,514 19 1
NON-EFFECTIVES:					
Excused by medical officer and simple imprisonment	$159\frac{243}{311}$	—	$159\frac{243}{311}$		
Sick	$35\frac{248}{311}$	—	$35\frac{248}{311}$		
Under punishment	$\frac{31}{311}$	—	$\frac{31}{311}$		
Unemployed:					
Others not told off at unlocking	$80\frac{8}{311}$	—	$80\frac{8}{311}$		
Total	$275\frac{248}{311}$	—	$275\frac{248}{311}$		
GRAND TOTAL	$1,090\frac{37}{311}$	—	$1,090\frac{37}{311}$	—	6,111 7 9

PLYMOUTH PRISON.

Hard labour of the 1st class has been carried out by means of crank machines in the cells. The other labour has consisted of gardening, repairs and works about the prison, and oakum picking. The females have been employed washing, mending, knitting, &c.

The conduct of the officers has been satisfactory.

The conduct of the prisoners generally has been good, one only having been brought before the Visiting Committee and received corporal punishment.

The dietaries have been good, and the contractors' supplies according to contract, and punctually delivered.

The prison garden has furnished nearly all the potatoes, and all the other vegetables required for the use of the prison.

The chaplain reports that the daily and Sunday services, also on Christmas day and Good Friday, have been regularly held. He has been much pleased and encouraged by the conduct of the prisoners in chapel. They sing and respond most heartily, and he firmly believes that many have been influenced for good by the services.

Secular instruction has been given in an efficient manner and with good results. The progress made by some of the prisoners has been most satisfactory, especially the writing of the males in copy-books, which have been introduced recently.

All prisoners are visited and admonished both on reception and discharge by the chaplain, who also periodically visits them in their cells. The library books, he considers, are most useful and beneficial to the prisoners, by whom they are much appreciated.

The Discharged Prisoners' Aid Society continues its good work, and prisoners who are deserving of its assistance are in a variety of ways benefited by it.

The medical officer reports that the health of the prisoners during the past year has been very good. The daily average number under treatment in hospital has been ·07. The daily average of slight indisposition has been ·37.

The food, bedding, and clothing have been of good quality, and generally sufficient.

The sanitary condition of the prison has been very satisfactory.

RETURN by the GOVERNOR of PLYMOUTH PRISON showing the Employment of the Prisoners and Value of their Earnings during the Year ended 31st March 1894.

Description of Employment.	1. Daily Average Number of Prisoners.			2. Value of Prisoners' Labour.	Total.
	Males.	Females.	Total.		
				£ s. d.	£ s.
NON-PRODUCTIVE:					
Crank - - - - -	$18\frac{30}{311}$	—	$18\frac{30}{311}$		

PLYMOUTH PRISON—*continued.*

Description of Employment.	1. Daily Average Number of Prisoners. Males.	Females.	Total.	2. Value of Prisoners' Labour.	Total.
				£ s. d.	£ s. d.
In Manufactures:					
Knitters	—	$\frac{137}{311}$	$\frac{137}{311}$	6 17 0	
Pickers, oakum	$9\frac{14}{311}$	$1\frac{49}{313}$	$10\frac{67}{311}$	14 5 3	
Total	$9\frac{16}{311}$	$1\frac{186}{311}$	$10\frac{204}{311}$	—	21 12 3
In Buildings, &c.:					
Bricklayers or masons	$\frac{73}{311}$	—	$\frac{73}{311}$	9 2 6	
Carpenters or joiners	$\frac{211}{311}$	—	$\frac{211}{311}$	21 2 0	
Labourers	$2\frac{193}{311}$	—	$2\frac{193}{311}$	67 18 4	
Painters and glaziers	$1\frac{140}{311}$	—	$\frac{140}{311}$	48 17 2	
Plumbers and gasfitters	$\frac{22}{311}$	—	$\frac{22}{311}$	2 15 0	
Smiths and fitters	$\frac{99}{311}$	—	$\frac{99}{311}$	12 7 6	
Slaters	$\frac{11}{311}$	—	$\frac{11}{311}$	1 7 6	
Total	$5\frac{137}{311}$	—	$5\frac{137}{311}$	—	163 10 0
Employments in the ordinary service of the prison:					
Baking for the prisoners	1	—	1	27 4 3	
Cooking for the prisoners	1	—	1	29 16 1	
Cleaning and jobbing work in and about the prison and prison yards and buildings (exclusive of building work of any kind)	$3\frac{302}{311}$	$2\frac{216}{311}$	$6\frac{207}{311}$	129 11 3	
Gardeners	$2\frac{63}{311}$	—	$2\frac{63}{311}$	42 16 3	
Nursing and attending sick prisoners	—	$\frac{4}{311}$	$\frac{4}{311}$	0 6 0	
Washing	—	$2\frac{46}{311}$	$2\frac{46}{311}$	41 13 9	
Repairing all kinds of prison clothing	$1\frac{51}{311}$	$\frac{301}{311}$	$2\frac{41}{311}$	41 8 9	
Repairing all kinds of prison shoes	$\frac{71}{311}$	—	$\frac{71}{311}$	4 8 9	
Repairing all kinds of prison books, &c.	$\frac{42}{311}$	—	$\frac{42}{311}$	2 12 6	
Stoking prison furnaces	$\frac{102}{311}$	$\frac{82}{311}$	$\frac{184}{311}$	15 6 8	
Total	$10\frac{9}{311}$	$6\frac{26}{311}$	$16\frac{35}{311}$	—	335 4 3
Non-effectives:					
Sick	$\frac{8}{311}$	$\frac{73}{311}$	$\frac{81}{311}$		
Under punishment	$\frac{266}{311}$	$\frac{11}{311}$	$\frac{277}{311}$		
Unemployed:					
Awaiting trial	$2\frac{215}{311}$	$\frac{155}{311}$	$3\frac{59}{311}$		
Debtors	$\frac{64}{311}$	—	$\frac{64}{311}$		
Others not told off at unlocking	$2\frac{46}{311}$	$1\frac{3}{311}$	$3\frac{59}{311}$		
Total	$5\frac{298}{311}$	$1\frac{242}{311}$	$7\frac{229}{311}$		
Grand Total	$48\frac{170}{311}$	$9\frac{168}{311}$	$58\frac{3}{311}$	—	520 6 6

PORTSMOUTH PRISON.

Hard labour of the 1st class has been enforced by means of the tread-wheel.

The conduct of the officers has been good.

The conduct of the prisoners generally has been good.

The chaplain reports that the services have been regularly conducted. Two services, with sermons, are given each Sunday. A short address is given each week-day morning, except Friday, when the Litany is read after the lesson. The Holy Communion is administered quarterly, the number of communicants being necessarily and rightly small, averaging seven prisoners. The behaviour of the prisoners has been quite satisfactory, the chaplain and his curates have always been well received, and the prisoners seem to look upon them as their friends. Good reports have been received of and from several who have been discharged.

The education has been carried on in the usual way by the schoolmaster, who has given the chaplain efficient help, and the prisoners have made fair progress.

A labour home has been recently established near the prison in connexion with the Police Court and Prison Gate Mission of the Church of England Temperance Society, and gives promise of good results. The chaplain has been greatly assisted by the Sisters of the Diocesan Deaconess' Home in respect of female prisoners, and the Police Court Infirmary in respect of males. Many, by these agencies, have been taken into homes or found honest work.

The medical officer reports that, speaking generally, the health of the prisoners has been very good during the year, and there has been no epidemic sickness. The food has been well served, and of excellent quality. All parts of the prison have been well ventilated, and the cells kept in a satisfactory state. The clothing, bedding, and temperature have been arranged according to atmospheric conditions.

RETURN by the GOVERNOR of PORTSMOUTH PRISON showing the Employment o the Prisoners and Value of their Earnings during the Year ended 31st March 1894.

Description of Employment.	1. Daily Average Number of Prisoners.			2. Value of Prisoners' Labour.	Total.
	Males.	Females.	Total.		
				£ s. d.	£ s. d.
NON-PRODUCTIVE:					
Crank - - - - -	$3\frac{121}{311}$	—	$3\frac{121}{311}$		

PORTSMOUTH PRISON—*continued.*

Description of Employment.	1. Daily Average Number of Prisoners. Males.	Females.	Total.	2. Value of Prisoners' Labour.	Total.
				£ s. d.	£ s. d.
In Manufactures:					
Grinding wheat, &c.	$26\frac{113}{311}$	—	$26\frac{113}{311}$	20 6 0	
Mop and nose-bag makers	$22\frac{231}{311}$	—	$22\frac{231}{311}$	94 9 7	
Labourers, &c.	1	—	1	19 8 9	
Pickers—oakum	$19\frac{71}{311}$	$10\frac{86}{311}$	$29\frac{157}{311}$	2 4 3	
Total	$69\frac{104}{311}$	$10\frac{86}{311}$	$79\frac{190}{311}$	—	136 8 7
In Buildings, &c.:					
Carpenters or joiners	$\frac{311}{311}$	—	$\frac{311}{311}$	19 15 7	
Labourers	$1\frac{56}{311}$	—	$1\frac{56}{311}$	22 18 9	
Painters and glaziers	$\frac{17}{311}$	—	$\frac{17}{311}$	1 7 7	
Smiths and fitters	$\frac{30}{311}$	—	$\frac{30}{311}$	2 16 3	
Total	$2\frac{3}{311}$	—	$2\frac{3}{311}$	—	46 18 2
Employments in the ordinary service of the prison:					
Baking for the prisoners	1	—	1	27 4 3	
Cooking for the prisoners	1	—	1	29 16 1	
Cleaning and jobbing work in and about the prison and prison yards and buildings (exclusive of building work of any kind)	5	$2\frac{53}{311}$	$7\frac{53}{311}$	139 7 6	
Gardeners	$2\frac{223}{311}$	—	$2\frac{223}{311}$	52 16 3	
Nursing and attending sick prisoners	$\frac{185}{311}$	—	$\frac{185}{311}$	13 17 6	
Washing	—	$3\frac{70}{311}$	$3\frac{70}{311}$	62 13 9	
Repairing all kinds of prison clothing	1	$2\frac{188}{311}$	$3\frac{188}{311}$	67 [illegible] 0	
Repairing all kinds of prison shoes	$\frac{300}{311}$	—	$\frac{300}{311}$	18 15 0	
Repairing all kinds of prison books &c.	1	—	1	19 8 9	
Stoking prison furnaces	1	—	1	25 18 4	
Total	$14\frac{86}{311}$	$7\frac{263}{311}$	$22\frac{37}{311}$	—	456 17 5
Non-effectives:					
Sick	$\frac{172}{311}$	$\frac{14}{311}$	$\frac{186}{311}$		
Under punishment	$\frac{61}{311}$	$\frac{9}{311}$	$\frac{70}{311}$		
Unemployed:					
Awaiting trial	$10\frac{301}{311}$	$1\frac{220}{311}$	$12\frac{210}{311}$		
Debtors	$\frac{263}{311}$	$\frac{1}{311}$	$\frac{264}{311}$		
Misdemeanants, 1st division	$\frac{118}{311}$	—	$\frac{118}{311}$		
Others not told off at unlocking	$4\frac{111}{311}$	$\frac{252}{311}$	$5\frac{53}{311}$		
Total	$17\frac{88}{311}$	$2\frac{168}{311}$	$19\frac{273}{311}$		
Grand Total	$106\frac{105}{311}$	$20\frac{233}{311}$	$127\frac{16}{311}$		640 4 2

PRESTON PRISON.

Hard labour of the 1st class has been enforced on the wheel, grinding corn for this and four other prisons. Second class labour has been carried out by weaving, mail-bag making, and picking oakum. The females have been employed at laundry work and sewing.

The prisoners generally have behaved well.

The medical officer reports that the health of the prisoners has been excellent. The food and water supply have been all that could be desired, both as to quantity and quality.

The chaplain reports that services have been regularly held in the chapel; there were four celebrations of Holy Communion; secular instruction has been regularly given. The Roman Catholic priest reports that all prisoners were visited on admission and discharge; services have been regularly performed. Particular attention was given to the sick and to those who requested Sacrament.

RETURN by the GOVERNOR of PRESTON PRISON showing the Employment of the Prisoners and Value of their Earnings during the Year ended 31st March 1894.

Description of Employment.	1. Daily Average Number of Prisoners.			2. Value of Prisoners' Labour.	Total.
	Males.	Females.	Total.		
				£ s. d.	£ s. d.
NON PRODUCTIVE:					
Tread-wheel	$8\frac{111}{311}$	—	$8\frac{111}{311}$	—	
IN MANUFACTURES:					
Grinding wheat, &c.	$63\frac{39}{311}$	—	$63\frac{39}{311}$	106 13 2	
Bookbinders	$1\frac{104}{311}$	—	$1\frac{104}{311}$	51 17 6	
Coopers, joiners, smiths, and tinners	$\frac{168}{311}$	—	$\frac{168}{311}$	21 0 0	
Cotton weavers and other work connected therewith	$17\frac{225}{311}$	—	$17\frac{225}{311}$	344 10 0	
Knitters and needlewomen	—	$1\frac{26}{311}$	$1\frac{26}{311}$	16 17 0	
Labourers, &c.	2	—	2	38 17 6	
Mail-bag makers	$18\frac{269}{311}$	—	$18\frac{269}{311}$	513 7 3	
Pickers—cotton, oakum, &c.	$89\frac{263}{311}$	$32\frac{176}{311}$	$122\frac{128}{311}$	89 13 1	
Shoemakers, &c.	$\frac{249}{311}$	—	$\frac{249}{311}$	21 15 9	
Tailors, &c.	$1\frac{201}{311}$	—	$1\frac{201}{311}$	44 16 0	
Washing (not including that for service of the prison)	—	$7\frac{265}{311}$	$7\frac{265}{311}$	158 8 9	
Total	$195\frac{274}{311}$	$41\frac{156}{311}$	$237\frac{119}{311}$	—	1,407 16 0
IN BUILDINGS, &c.					
Bricklayers or masons	$\frac{113}{311}$	—	$\frac{113}{311}$	14 2 6	
Carpenters or joiners	$2\frac{88}{311}$	—	$2\frac{88}{311}$	88 15 0	
Labourers	$21\frac{299}{311}$	—	$21\frac{299}{311}$	569 3 4	
Painters and glaziers	$1\frac{138}{311}$	—	$1\frac{138}{311}$	48 12 10	
Plumbers and gasfitters	$\frac{39}{311}$	—	$\frac{39}{311}$	3 12 6	
Smiths and fitters	$1\frac{294}{311}$	—	$1\frac{294}{311}$	75 12 6	
Slaters	$\frac{4}{311}$	—	$\frac{4}{311}$	0 10 0	
Total	$28\frac{32}{311}$	—	$28\frac{32}{311}$	—	800 8 8

PRESTON PRISON—*continued.*

Description of Employment.	1. Daily Average Number of Prisoners.			2. Value of Prisoners' Labour.	Total.
	Males.	Females.	Total.		
				£ s. d.	£ s. d.
EMPLOYMENTS in the ordinary service the prison:					
Baking for the prisoners - -	2	—	2	54 8 6	
Cooking for the prisoners - -	$3\frac{310}{118}$	—	$3\frac{310}{118}$	119 2 5	
Cleaning and jobbing work in and about the prison and prison yards and buildings (exclusive of building work of any kind) -	$13\frac{247}{311}$	$6\frac{8}{311}$	$19\frac{253}{311}$	385 1 3	
Nursing and attending sick prisoners - - - -	$1\frac{186}{311}$	—	$1\frac{186}{311}$	37 5 6	
Washing - - - -	—	$11\frac{213}{311}$	$11\frac{213}{311}$	227 1 3	
Repairing all kinds of prison clothing - - - -	$1\frac{248}{311}$	$5\frac{177}{311}$	$7\frac{114}{311}$	143 3 9	
Repairing all kinds of prison shoes	$1\frac{166}{311}$	—	$1\frac{166}{311}$	29 16 3	
Repairing all kinds of prison utensils - - - -	$1\frac{49}{311}$	—	$1\frac{49}{311}$	22 10 0	
Repairing all kinds of prison books, &c. - - - -	$\frac{56}{311}$	—	$\frac{56}{311}$	3 10 0	
Stoking prison furnaces - -	$\frac{149}{311}$	—	$\frac{149}{311}$	12 8 4	
Total - -	$26\frac{167}{311}$	$23\frac{83}{311}$	$49\frac{250}{311}$	—	1,034 7 3
NON-EFFECTIVES:					
Sick - - - - -	$3\frac{74}{311}$	$\frac{155}{311}$	$3\frac{229}{311}$		
Under punishment - - -	$4\frac{119}{311}$	$\frac{153}{311}$	$4\frac{271}{311}$		
Unemployed:					
Awaiting trial - - -	$23\frac{306}{311}$	$5\frac{71}{311}$	$29\frac{66}{311}$		
Debtors - - - -	$1\frac{10}{311}$	$\frac{8}{311}$	$1\frac{18}{311}$		
Others not told off at unlocking	$16\frac{89}{311}$	$4\frac{135}{311}$	$20\frac{224}{311}$		
Total - -	$48\frac{287}{311}$	$10\frac{210}{311}$	$59\frac{186}{311}$		
GRAND TOTAL -	$307\frac{249}{311}$	$75\frac{138}{311}$	$383\frac{76}{311}$	—	3,242 11 11

READING PRISON.

Hard labour of the 1st class has been carried out by mean of crank pumps and corn mills. Other labour consisted of making coal-sacks and oakum picking. Females were employed at washing, sewing, &c.

The conduct of the officers generally and of the prisoners has been very satisfactory.

The dietaries have been good, clothing and bedding sufficient, the supplies from the contractors have been fairly carried out.

The services in the chapel have been duly performed on Sundays and week days, also on Christmas Day and Good Friday. School instruction has been regularly carried out.

The general health of the prisoners has been good, and the sanitary condition of the prison has been satisfactory.

READING PRISON—*continued.*

RETURN by the GOVERNOR of READING PRISON showing the Employment of the Prisoners and Value of their Earnings during the Year ended 31st March 1894.

Description of Employment.	1. Daily Average Number of Prisoners.			2. Value of Prisoners' Labour.	Total.
	Males.	Females.	Total.	£ s. d.	£ s. d.
NON-PRODUCTIVE:					
Crank	$9\frac{101}{311}$	—	$9\frac{101}{311}$		
IN MANUFACTURES:					
Grinding wheat, &c.	$4\frac{205}{311}$	—	$4\frac{205}{311}$	24 6 6	
Joiners	$\frac{61}{311}$	—	$\frac{61}{311}$	7 12 6	
Hammock makers	$\frac{133}{311}$	—	$\frac{133}{311}$	11 12 9	
Pickers—oakum	$55\frac{73}{311}$	$\frac{209}{311}$	$55\frac{281}{311}$	7 9 3	
Sackmakers	$26\frac{17}{311}$	—	$26\frac{17}{311}$	709 0 3	
Total	$86\frac{177}{311}$	$\frac{209}{311}$	$87\frac{73}{311}$	—	760 1 3
IN BUILDINGS, &c.:					
Bricklayers or masons	$\frac{75}{311}$	—	$\frac{75}{311}$	7 10 0	
Carpenters or joiners	$\frac{179}{311}$	—	$\frac{179}{311}$	17 0 0	
Labourers	$14\frac{288}{311}$	—	$14\frac{288}{311}$	309 6 8	
Painters and glaziers	$\frac{174}{311}$	—	$\frac{174}{311}$	15 1 7	
Plumbers and gasfitters	$\frac{11}{311}$	—	$\frac{11}{311}$	1 2 0	
Smiths and fitters	$\frac{37}{311}$	—	$\frac{37}{311}$	3 14 0	
Total	$16\frac{313}{311}$	—	$16\frac{313}{311}$	—	353 14 3
EMPLOYMENTS in the ordinary service of the prison:					
Baking for the prisoners	1	—	1	27 4 3	
Cooking for the prisoners	$2\frac{148}{311}$	—	$2\frac{148}{311}$	74 11 2	
Cleaning and jobbing work in and about the prison and prison yards and buildings (exclusive of building work of any kind)	$6\frac{188}{311}$	$\frac{209}{311}$	$7\frac{193}{311}$	147 7 6	
Gardeners	$1\frac{2}{311}$	—	$1\frac{2}{311}$	19 11 3	
Nursing and attending sick prisoners	$\frac{148}{311}$	$\frac{33}{311}$	$\frac{181}{311}$	13 2 6	
Washing	$\frac{161}{311}$	$4\frac{154}{311}$	$4\frac{315}{311}$	96 3 9	
Repairing all kinds of prison clothing	$1\frac{33}{311}$	$1\frac{35}{311}$	$2\frac{68}{311}$	45 0 0	
Repairing all kinds of prison shoes	$\frac{276}{311}$	—	$\frac{276}{311}$	17 3 9	
Repairing all kinds of prison books, &c.	1	—	1	19 8 9	
Stoking prison furnaces	1	—	1	25 18 4	
Total	$16\frac{13}{311}$	$6\frac{236}{311}$	$22\frac{249}{311}$	—	485 11 3
NON-EFFECTIVES:					
Sick	$2\frac{254}{311}$	$\frac{187}{311}$	$3\frac{119}{311}$		
Under punishment	$2\frac{252}{311}$	—	$2\frac{252}{311}$		
Unemployed:					
Awaiting trial	$10\frac{268}{311}$	$1\frac{170}{311}$	$12\frac{138}{311}$		
Debtors	$1\frac{188}{311}$	—	$1\frac{188}{311}$		
Others not told off at unlocking	$8\frac{65}{311}$	$1\frac{27}{311}$	$9\frac{92}{311}$		
Total	$26\frac{33}{311}$	$3\frac{43}{311}$	$29\frac{66}{311}$		
GRAND TOTAL	$154\frac{134}{311}$	$10\frac{177}{311}$	165	—	1,599 6 9

RUTHIN PRISON.

First class labour has been carried out by cell cranks, two of which work pumps to supply the prison with water. Second class labour consisted of weaving halters, marking coir brushes, and work in the garden, in which sufficient vegetables were grown for prison use.

The prisoners have generally behaved well.

The conduct of the officers has been satisfactory.

The chaplain reports that the regular services were held; the prisoners were very attentive and responded well; he has attended to both their religious and secular instruction.

The medical officer reports that the health of all in the prison has been excellent during the year, all sanitary matters had been well and carefully maintained. The food and water supplies have been good and ample.

RETURN by the GOVERNOR of RUTHIN PRISON showing the Employment of the Prisoners and Value of their Earnings during the Year ended 31st March 1894.

Description of Employment.	1. Daily Average Number of Prisoners.			2. Value of Prisoners' Labour.	Total.
	Males.	Females.	Total.		
				£ s. d.	£ s. d.
NON-PRODUCTIVE:					
Crank	5	—	5		
IN MANUFACTURES:					
Brushmakers	2	—	2	10 9 3	
Pickers—coir, oakum, wool, &c.	3		3	3 16 11	
Haltermakers	1	—	1	7 11 6	
Total	6		7	—	21 17 8
IN BUILDINGS, &c.:					
Carpenters or Joiners		—		4 5 0	
Labourers		—		16 13 4	
Limewashers		—		4 16 8	
Total		—		—	25 15 0
EMPLOYMENTS in the ordinary service of the prison:					
Pumping water for the service of the prison only	1	—	1	28 0 0	
Cooking for the prisoners	1	—	1	29 16 1	
Cleaning and jobbing work in and about the prison and prison yards and buildings (exclusive of building work of any kind)	3	1	4	84 17 6	
Gardeners		—		3 12 6	
Nursing and attending sick prisoners		—		0 12 0	
Washing				19 0 0	
Repairing all kinds of prison clothing				15 3 9	
Total	6	2	8	—	181 1 10

RUTHIN PRISON—*continued.*

Description of Employment.	1. Daily Average Number of Prisoners.			2. Value of Prisoners' Labour.	Total.
	Males.	Females.	Total.		
				£ s. d.	£ s. d.
NON-EFFECTIVES:					
Sick - - - - -	$\frac{149}{311}$	$\frac{32}{311}$	$\frac{181}{311}$		
Under punishment - - -	$\frac{20}{311}$	$\frac{3}{311}$	$\frac{23}{311}$		
Unemployed:					
Awaiting trial - - -	$2\frac{30}{311}$	$\frac{64}{311}$	$2\frac{94}{311}$		
Debtors - - - -	$\frac{331}{311}$	—	$\frac{331}{311}$		
Others not told off at unlocking	$\frac{390}{311}$	$\frac{13}{311}$	$\frac{403}{311}$		
Total - -	$4\frac{83}{311}$	$\frac{103}{311}$	$4\frac{186}{311}$		
GRAND TOTAL - -	$24\frac{41}{311}$	$2\frac{257}{311}$	$26\frac{298}{311}$	—	228 14 6

ST. ALBANS PRISON.

Hard labour of the 1st class consisted of the tread-wheel, which pumps water for the service of the prison. Second class labour included repairing boxes, sacks, prison clothing, also gardening, and picking oakum. The females were employed at laundry work, &c.

The conduct of the officers has been very good.

The conduct of the prisoners has been satisfactory.

The supplies from the various contractors have been good and punctually delivered.

The new drainage works have been completed.

The chaplain reports that the usual Sunday and other services have been regularly held in the chapel, and that the prisoners have been orderly and attentive. The educational progress of those who were under instruction has been good. Of 17 men discharged during the year, nearly all made progress, and five had advanced a stage.

The Discharged Prisoners' Aid Society continues to work beneficially. Out of 77 men assisted in the year, 49 obtained employment.

The health of the prisoners has been satisfactory.

Return by the GOVERNOR of ST. ALBANS PRISON showing the Employment of the Prisoners and Value of their Earnings during the Year ended 31st March 1894.

Description of Employment.	1. Daily Average Number of Prisoners.			2. Value of Prisoners' Labour.	Total.
	Males.	Females.	Total.		
				£ s. d.	£ s. d.
NON-PRODUCTIVE:					
Tread-wheel - - - -	$12\frac{299}{311}$	—	$12\frac{299}{311}$	—	

ST. ALBANS PRISON—*continued.*

Description of Employment.	1. Daily Average Number of Prisoners. Males.	Females.	Total.	2. Value of Prisoners' Labour.	Total.
				£ s. d.	£ s. d.
In Manufactures:					
Knitters and needlewomen	$\frac{35}{311}$	$\frac{50}{311}$	$\frac{85}{311}$	4 5 0	
Pickers—coir, oakum, wool, &c.	$20\frac{263}{311}$	$\frac{54}{311}$	$21\frac{26}{311}$	0 10 2	
Sack-mending	$2\frac{113}{311}$	—	$2\frac{113}{311}$	3 15 5	
Box-mending	$\frac{55}{311}$	—	$\frac{55}{311}$	3 18 9	
Woodcutters	$\frac{29}{311}$	—	$\frac{29}{311}$	0 14 6	
Total	$23\frac{304}{311}$	$\frac{104}{311}$	$23\frac{308}{311}$	—	13 3 10
In Buildings, &c.:					
Bricklayers or masons	$\frac{33}{311}$	—	$\frac{33}{311}$	3 6 0	
Carpenters or joiners	$\frac{56}{311}$	—	$\frac{56}{311}$	5 12 0	
Labourers	$3\frac{9}{311}$	—	$3\frac{9}{311}$	62 16 0	
Plumbers and gasfitters	$\frac{9}{311}$	—	$\frac{9}{311}$	0 16 0	
Smiths and fitters	$\frac{69}{311}$	—	$\frac{69}{311}$	6 18 0	
Whitewashers	$\frac{72}{311}$	—	$\frac{72}{311}$	4 16 0	
Total	$3\frac{247}{311}$	—	$3\frac{247}{311}$	—	84 4 0
Employments in the ordinary service of the prison:					
Pumping water for the service of the prison only	$5\frac{230}{311}$	—	$5\frac{230}{311}$	30 15 0	
Baking for the prisoners	1	—	1	27 4 3	
Cooking for the prisoners	2	—	2	59 12 2	
Cleaning and jobbing work in and about the prison and prison yards and buildings (exclusive of building work of any kind)	$6\frac{10}{311}$	$\frac{230}{311}$	$6\frac{240}{311}$	131 12 6	
Gardeners	$4\frac{70}{311}$	—	$4\frac{70}{311}$	82 2 6	
Nursing and attending sick prisoners	$\frac{68}{311}$	—	$\frac{68}{311}$	5 2 0	
Washing	$1\frac{180}{311}$	$1\frac{21}{311}$	$2\frac{201}{311}$	51 8 9	
Repairing all kinds of prison clothing	$\frac{241}{311}$	$\frac{208}{311}$	$1\frac{138}{311}$	28 1 3	
Repairing all kinds of prison shoes	$\frac{92}{311}$	—	$\frac{92}{311}$	5 15 0	
Repairing all kinds of prison utensils	$\frac{38}{311}$	—	$\frac{38}{311}$	2 7 6	
Repairing all kinds of prison books, &c.	$\frac{4}{311}$	—	$\frac{4}{311}$	0 5 0	
Stoking prison furnaces	$\frac{144}{311}$	—	$\frac{144}{311}$	12 0 0	
Total	$22\frac{144}{311}$	$2\frac{148}{311}$	$24\frac{292}{311}$	—	436 5 11
Non-effectives:					
Sick	$1\frac{110}{311}$	$\frac{20}{311}$	$1\frac{130}{311}$		
Under punishment	$\frac{81}{311}$	$\frac{9}{311}$	$\frac{83}{311}$		
Unemployed:					
Awaiting trial	$6\frac{95}{311}$	$\frac{110}{311}$	$6\frac{205}{311}$		
Debtors	$1\frac{112}{311}$	—	$1\frac{112}{311}$		
Surety	$\frac{69}{311}$	—	$\frac{69}{311}$		
Others not told off at unlocking	$4\frac{207}{311}$	$\frac{101}{311}$	$5\frac{57}{311}$		
Total	$14\frac{5}{311}$	$\frac{298}{311}$	$14\frac{298}{311}$		
Grand Total	$76\frac{268}{311}$	$3\frac{284}{311}$	$80\frac{191}{311}$	—	533 13 9

SHEPTON MALLET PRISON.

Hard labour of the 1st class has been carried out by means of tasked stone-breaking. The other labour has consisted of weaving sheeting and picking silk waste.

The conduct of the officers has been very satisfactory.

The conduct of the prisoners generally has been good. There has been one case of corporal punishment.

Two male prisoners died during the year, viz., one from natural causes and one from fracture of the skull, caused by his jumping from a train while being conveyed from Bristol.

The stores supplied by the contractors have been good.

The chaplain reports that the religious duties have been regularly and punctually performed. Daily morning prayers have been said, with Litany on Wednesdays and Fridays, and two full services have been held on Sundays, Christmas Day, and Good Friday. Holy Communion has been administered on three occasions to an average of six communicants, and once privately to the convict who was executed. The conduct of the prisoners during Divine Service has been satisfactory, and they seem to listen most attentively to the sermons, and join heartily in the prayers.

Every prisoner is seen on reception and before discharge by the chaplain, who also visits each one systematically and frequently in their cells. He also sees the sick daily, and oftener if necessary. With one exception, the prisoners have always been respectful, and most willing and anxious to receive the chaplain's ministrations. The Roman Catholic prisoners have been visited by the local priest.

The chaplain has succeeded in obtaining suitable situations for several discharged prisoners, and learns that they are doing well and endeavouring to regain their characters. He has received several letters of thanks from prisoners he has been able to help. The Discharged Prisoners' Aid Society has rendered considerable help, especially to discharged female prisoners, by receiving them for a time into their "Hospice" at Wells.

The medical officer reports that the health of the prisoners has been good, and that the food supplied has been of good quality.

The sanitary state of the prison is very good.

RETURN by the GOVERNOR of SHEPTON MALLET PRISON showing the Employment of the Prisoners and Value of their Earnings during the Year ended 31st March 1894.

Description of Employment.	1. Daily Average Number of Prisoners.			2 Value of Prisoners' Labour.	Total.
	Males.	Females.	Total.		
				£ s. d.	£ s. d.
IN MANUFACTURES:					
Stone-breaking (tasked) -	$8\frac{104}{311}$	—	$8\frac{104}{311}$	16 4 0	
Cotton weavers and other work connected therewith - -	$3\frac{148}{311}$	—	$3\frac{148}{311}$	67 8 9	
Knitters - - - -	—	$\frac{158}{311}$	$\frac{158}{311}$	6 19 0	
Pickers—oakum - - -	$32\frac{84}{311}$	$\frac{47}{311}$	$32\frac{131}{311}$	8 9 4	
Stone-breaking (not tasked) -	$2\frac{30}{311}$	—	$2\frac{30}{311}$	3 7 11	
Total - -	$46\frac{3}{311}$	$\frac{158}{311}$	$46\frac{161}{311}$	—	102 9 0

SHEPTON MALLET PRISON—*continued.*

Description of Employment.	1. Daily Average Number of Prisoners. Males.	Females.	Total.	2. Value of Prisoners' Labour.	Total.
				£ s. d.	£ s. d.
IN BUILDINGS, &c.:					
Bricklayers or masons	$\frac{8}{311}$	—	$\frac{8}{311}$	0 6 0	
Carpenters or joiners	$\frac{118}{311}$	—	$\frac{118}{311}$	11 16 0	
Labourers	$3\frac{64}{311}$	—	$3\frac{64}{311}$	66 9 4	
Painters and glaziers	$1\frac{89}{311}$	—	$1\frac{89}{311}$	34 13 4	
Plumbers and gasfitters	$\frac{2}{311}$	—	$\frac{2}{311}$	0 4 0	
Smiths and fitters	$\frac{101}{311}$	—	$\frac{101}{311}$	10 2 0	
Whitewashers	$\frac{264}{311}$	—	$\frac{264}{311}$	17 12 0	
Total	$6\frac{19}{311}$	—	$6\frac{19}{311}$	—	141 2 8
EMPLOYMENTS in the ordinary service of the prison:					
Pumping water for the service of the prison only	$2\frac{97}{311}$	—	$2\frac{97}{311}$	25 0 0	
Baking for the prisoners	1	—	1	27 4 3	
Cooking for the prisoners	$1\frac{17}{311}$	—	$1\frac{17}{311}$	31 8 8	
Cleaning and jobbing work in and about the prison and prison yards and buildings (exclusive of building work of any kind)	$6\frac{146}{311}$	$\frac{188}{311}$	$7\frac{38}{311}$	137 16 3	
Gardeners	$\frac{137}{311}$	—	$\frac{137}{311}$	8 11 3	
Nursing and attending sick prisoners	$\frac{110}{311}$	$\frac{6}{311}$	$\frac{116}{311}$	8 14 0	
Washing	$\frac{80}{311}$	$2\frac{36}{311}$	$2\frac{66}{311}$	43 0 0	
Repairing all kinds of prison clothing	$\frac{310}{311}$	$1\frac{70}{311}$	$2\frac{69}{311}$	43 3 9	
Repairing all kinds of prison shoes	$\frac{33}{311}$	—	$\frac{33}{311}$	2 1 3	
Repairing all kinds of prison utensils	$\frac{25}{311}$	—	$\frac{25}{311}$	1 11 3	
Stoking prison furnaces	$1\frac{1}{311}$	—	$1\frac{1}{311}$	26 0 0	
Total	$13\frac{284}{311}$	$3\frac{305}{311}$	$17\frac{278}{311}$	—	354 10 8
NON-EFFECTIVES:					
Sick	$1\frac{34}{311}$	$\frac{27}{311}$	$1\frac{61}{311}$		
Under punishment	$\frac{74}{311}$	$\frac{21}{311}$	$\frac{95}{311}$		
Unemployed:					
Awaiting trial	$7\frac{195}{311}$	$\frac{282}{311}$	$8\frac{176}{311}$		
Debtors	$2\frac{105}{311}$	—	$2\frac{105}{311}$		
Others not told off at unlocking	$2\frac{191}{311}$	$\frac{76}{311}$	$2\frac{267}{311}$		
Total	$13\frac{288}{311}$	$1\frac{105}{311}$	$15\frac{82}{311}$		
GRAND TOTAL	$79\frac{288}{311}$	$5\frac{285}{311}$	$85\frac{287}{311}$	—	598 2 4

SHREWSBURY PRISON.

During the past year labour of the 1st class has been carried out by crank labour in the cells. Other labour consisted of picking oakum, sewing, knitting, and washing.

The conduct of the officers has been very good.

The prisoners have behaved well.

The daily and Sunday services have been duly performed. The conduct of the prisoners in chapel has been satisfactory. Secular instruction is imparted to those prisoners entitled to receive it.

The contractors' supplies have been satisfactory.

The health of the prisoners generally has been very satisfactory, and the sanitary condition of the prison is in good order.

RETURN by the GOVERNOR of SHREWSBURY PRISON showing the Employment of the Prisoners and Value of their Earnings during the Year ended 31st March 1894.

Description of Employment.	1. Daily Average Number of Prisoners.			2. Value of Prisoners' Labour.	Total.
	Males.	Females.	Total.		
				£ s. d.	£ s. d.
NON-PRODUCTIVE:					
Crank - - - - -	$16\frac{80}{311}$	—	$16\frac{80}{311}$		
IN MANUFACTURES:					
Coopers, joiners, smiths, and tinners - - - -	$\frac{79}{311}$	—	$\frac{79}{311}$	9 0 0	
Knitters and needlewomen -	—	$\frac{187}{311}$	$\frac{187}{311}$	8 7 0	
Mail-bag makers - - -	$3\frac{249}{311}$	—	$3\frac{249}{311}$	103 8 6	
Pickers—coir, oakum, wool, &c. -	$36\frac{226}{311}$	$\frac{153}{311}$	$37\frac{128}{311}$	14 17 2	
Total - -	$40\frac{192}{311}$	$1\frac{9}{311}$	$42\frac{201}{311}$	—	135 12 8
IN BUILDINGS, &c.:					
Bricklayers or masons - -	$\frac{79}{311}$	—	$\frac{79}{311}$	9 10 0	
Carpenters or joiners - -	$\frac{45}{311}$	—	$\frac{45}{311}$	5 12 6	
Labourers - - - -	$2\frac{38}{311}$	—	$2\frac{38}{311}$	55 0 0	
Painters and glaziers - -	$\frac{243}{311}$	—	$\frac{243}{311}$	26 6 6	
Plumbers and gasfitters - -	$\frac{39}{311}$	—	$\frac{39}{311}$	4 17 6	
Smiths and fitters - - -	$\frac{99}{311}$	—	$\frac{99}{311}$	12 7 6	
Slaters - - - -	$\frac{1}{311}$	—	$\frac{1}{311}$	0 2 6	
Whitewashers - - -	$1\frac{9}{311}$	—	$1\frac{9}{311}$	26 13 4	
Total - -	$4\frac{232}{311}$	—	$4\frac{232}{311}$	—	140 9 10

SHREWSBURY PRISON—*continued.*

Description of Employment.	1. Daily Average Number of Prisoners.			2. Value of Prisoners' Labour.	Total.
	Males.	Females.	Total.		
				£ s. d.	£ s. d.
EMPLOYMENTS in the ordinary service of the prison:					
Baking for the prisoners - -	1	—	1	27 4 3	
Cooking for the prisoners - -	$1\frac{281}{311}$	—	$1\frac{281}{311}$	47 3 0	
Cleaning and jobbing work in and about the prison and prison yards and buildings (exclusive of building work of any kind) -	$6\frac{79}{311}$	$2\frac{130}{311}$	$8\frac{209}{311}$	168 11 3	
Nursing and attending sick prisoners - - - -	$\frac{145}{311}$	$\frac{7}{311}$	$\frac{152}{311}$	11 11 0	
Washing - - - - -	$1\frac{46}{311}$	$3\frac{4}{311}$	$4\frac{50}{311}$	81 8 9	
Repairing all kinds of prison clothing - - - -	$1\frac{7}{311}$	$\frac{242}{311}$	$1\frac{249}{311}$	36 1 3	
Repairing all kinds of prison shoes	$\frac{128}{311}$	—	$\frac{128}{311}$	10 3 9	
" " " utensils	$\frac{14}{311}$	—	$\frac{14}{311}$	0 17 6	
Stoking prison furnaces - -	1	—	1	25 18 4	
Total - -	$13\frac{24}{311}$	$6\frac{88}{311}$	$19\frac{112}{311}$	—	408 19 1
NON-EFFECTIVES:					
Sick - - - - -	$\frac{134}{311}$	$\frac{40}{311}$	$\frac{174}{311}$		
Under punishment - - -	$\frac{85}{311}$	$\frac{2}{311}$	$\frac{87}{311}$		
Unemployed:					
Awaiting trial - - -	$11\frac{68}{311}$	$1\frac{40}{311}$	$12\frac{108}{311}$		
Debtors - - - -	$\frac{208}{311}$	$\frac{13}{311}$	$3\frac{7}{311}$		
Others not told off at unlocking	$11\frac{4}{311}$	$2\frac{17}{311}$	$13\frac{21}{311}$		
Total - -	$25\frac{287}{311}$	$3\frac{111}{311}$	$29\frac{87}{311}$		
GRAND TOTAL - -	$100\frac{276}{311}$	$10\frac{208}{311}$	$111\frac{172}{311}$	—	685 1 7

STAFFORD PRISON.

First class hard labour has been carried on by means of two tread-wheels which grind flour for the service of the prison. Other labour: tailoring, shoemaking, brush and mail-bag making, and oakum picking. Female prisoners have been employed in the laundry, sewing and knitting.

The conduct of the officers has been most satisfactory.

The prisoners' conduct generally has been good, and there has been an entire absence of grave offences.

The prison is in very good order, and discipline well maintained.

The stores and provisions have been satisfactory.

The health of the prisoners has been generally good. Some serious cases of influenza occurred during the winter. The dietary and water supply were satisfactory. Further improvements have been made in the sanitary arrangements.

STAFFORD PRISON—*continued.*

The chaplain reports that the usual Sundays and week day chapel services have been regularly performed during the past year. There were four celebrations of the Holy Communion. The education scheme was duly carried out, 50 being the average under instruction. The chaplain regards the instruction given to prisoners over 35 as a waste of teaching power. The two Prisoners' Aid Societies enquired into 918 cases last year, out of a total discharge of 4,189. Work was procured for 223.

Old offenders have been in the proportion of about two to one as regards first convictions. Looking at the decrease of the total committals in recent years, this fact is rightly regarded as full of hope for the future.

The chaplain further remarked that it was very disheartening, after the great efforts which have been made to bring about a better state of things, to find magistrates constantly introducing fresh supplies of young children into prison, and so replenishing the springs of crime at their very source.

The Roman Catholic prisoners were regularly visited by the Rev. Canon Acton or his curate.

RETURN by the GOVERNOR of STAFFORD PRISON showing the Employment of the Prisoners and Value of their Earnings during the Year ended 31st March 1894.

Description of Employment.	1. Daily Average Number of Prisoners.			2. Value of Prisoners' Labour.	Total.
	Males.	Females.	Total.	£ s. d.	£ s. d.
IN MANUFACTURES:					
Grinding wheat, &c.	37	—	37	80 16 0	
Brush, rug, and nose-bag makers	86	—	86	178 13 6	
Knitters and needlewomen	—	21	21	326 11 0	
Mail-bag makers	2	—	2	54 8 6	
Kneeler makers, &c.	14	—	14	29 16 7	
Pickers—coir, oakum, wool, &c.	41	6	47	16 18 6	
Shoemakers, &c.	7	—	7	190 9 9	
Slipper makers (listing)	5	—	5	14 17 1	
Tailors, &c.	2	—	2	54 8 6	
Total	194	27	221	—	946 19 5
IN BUILDINGS, &c.:					
Bricklayers or masons	1	—	1	29 3 2	
Carpenters or joiners	1	—	1	29 3 2	
Labourers	18	—	18	340 17 6	
Painters and glaziers	1	—	1	25 5 5	
Plummers and gasfitters	1	—	1	29 3 2	
Total	22	—	22	—	462 12 5

STAFFORD PRISON—*continued.*

Description of Employment.	1. Daily Average Number of Prisoners.			2. Value of Prisoners' Labour.	Total.
	Males.	Females.	Total.	£ s. d.	£ s. d.
EMPLOYMENTS in the ordinary service of the prison:					
Baking for the prisoners	4	—	4	108 17 0	
Cooking for the prisoners	3	—	3	89 8 3	
Cleaning and jobbing work in and about the prison and prison yards and buildings (exclusive of building work of any kind)	20	7	27	524 16 3	
Nursing and attending sick prisoners	1	—	1	23 6 6	
Washing	—	12	12	233 5 0	
Repairing all kinds of prison clothing	2	9	11	213 16 3	
Repairing all kinds of prison shoes	2	—	2	38 17 6	
Repairing all kinds of prison books, &c.	1	—	1	19 8 9	
Stoking prison furnaces	3	—	3	77 15 0	
Total	36	28	64	—	1,329 10 6
NON-EFFECTIVES:					
Sick	8	2	10		
Under punishment	1	—	1		
Unemployed:					
Awaiting trial	30	6	36		
Debtors	13	1	14		
Excused labour by order of medical officer	23	—	23		
Others not told off at unlocking	16	4	20		
Total	91	13	104		
GRAND TOTAL	343	68	411	—	2,739 2 4

STRANGEWAYS PRISON.

Hard labour of the 1st class has been carried out by means of the tread-wheel, which grinds flour for this and other prisons. The male prisoners, as 2nd class labour, make mail-bags, pick cotton and oakum, and wash their own clothes. Female prisoners are employed in washing, sewing, knitting, and cotton picking.

The prisoners have generally behaved well.

The materials supplied by contractors have been satisfactory.

The chaplain reports that services have been regularly held, that the prisoners have been constantly visited, and that secular education has been carefully superintended.

The medical officer reports that the general health of the prisoners has been fairly good, 16 deaths occurred from 723 admissions to hospital. There were five cases of small-pox.

STRANGEWAYS PRISON—*continued.*

RETURN by the GOVERNOR of STRANGEWAYS PRISON showing the Employment of the Prisoners and Value of their Earnings during the Year ended 31st March 1894.

Description of Employment.	1. Daily Average Number of Prisoners.			2. Value of Prisoners' Labour.	Total.
	Males.	Females.	Total.	£ s. d.	£ s. d.
NON-PRODUCTIVE:					
Tread-wheel	$8\frac{289}{311}$	—	$8\frac{289}{311}$		
IN MANUFACTURES:					
Grinding wheat, &c.	$86\frac{188}{311}$	—	$86\frac{188}{311}$	170 8 0	
Making mats, with 5½ lb. beater	$1\frac{155}{311}$	—	$1\frac{155}{311}$	18 8 11	
Rug-makers	$9\frac{308}{311}$	—	$9\frac{308}{311}$	19 2 1	
Joiners, smiths, and tinners	$1\frac{231}{311}$	—	$1\frac{231}{311}$	54 0 0	
Knitters and needlewomen	—	$65\frac{2}{311}$	$65\frac{2}{311}$	1,010 17 0	
Labourers, &c.	4	—	4	77 15 0	
Mail-bag makers	$15\frac{52}{311}$	$10\frac{207}{311}$	$25\frac{259}{311}$	694 4 6	
Pickers—coir, oakum, wool, &c.	$410\frac{43}{311}$	$148\frac{257}{311}$	$558\frac{300}{311}$	371 0 9	
Shoemakers, &c.	$4\frac{63}{311}$	—	$4\frac{63}{311}$	123 2 3	
Tailors, &c.	$63\frac{13}{311}$	—	$63\frac{13}{311}$	181 18 3	
Washing (not including that for service of the prison)	—	$36\frac{2}{311}$	$36\frac{2}{311}$	728 6 9	
Total	$539\frac{293}{311}$	$260\frac{32}{311}$	$800\frac{325}{311}$	—	3,449 3 6
IN BUILDINGS, &c.:					
Bricklayers or masons	$\frac{170}{311}$	—	$\frac{170}{311}$	14 17 6	
Carpenters or joiners	$\frac{188}{311}$	—	$\frac{188}{311}$	16 17 9	
Labourers	$8\frac{85}{311}$	—	$8\frac{85}{311}$	150 13 6	
Painters and glaziers	$\frac{124}{311}$	—	$\frac{124}{311}$	10 3 3	
Plumbers and gasfitters	$\frac{73}{311}$	—	$\frac{73}{311}$	6 6 0	
Smiths and fitters	$1\frac{131}{311}$	—	$1\frac{131}{311}$	38 13 6	
Total	$11\frac{173}{311}$	—	$11\frac{173}{311}$	—	237 11 6
EMPLOYMENTS in the ordinary service of the prison:					
Baking for the prisoners	$3\frac{205}{311}$	—	$3\frac{205}{311}$	107 9 0	
Cooking for the prisoners	$9\frac{138}{311}$	—	$9\frac{138}{311}$	280 10 1	
Cleaning and jobbing work in and about the prison and prison yards and buildings (exclusive of building work of any kind)	34	$12\frac{240}{311}$	$46\frac{240}{311}$	909 2 6	
Nursing and attending sick prisoners	2	1	3	69 19 6	
Washing	$10\frac{48}{311}$	10	$20\frac{48}{311}$	393 17 6	
Repairing all kinds of prison clothing	$1\frac{288}{311}$	20	$21\frac{288}{311}$	416 16 3	
Repairing all kinds of prison shoes	$2\frac{160}{311}$	—	$2\frac{160}{311}$	50 10 0	
Repairing all kinds of prison books, &c.	2	2	4	77 15 0	
Stoking prison furnaces	$2\frac{171}{311}$	—	$2\frac{171}{311}$	66 1 8	
Total	$68\frac{67}{311}$	$45\frac{240}{311}$	$113\frac{307}{311}$	—	2,372 1 6

STRANGEWAYS PRISON—*continued.*

Description of Employment.	1. Daily Average Number of Prisoners.			2. Value of Prisoners' Labour.	Total.
	Males.	Females.	Total.		
				£ s. d.	£ s. d.
NON-EFFECTIVES:					
Sick	$13\frac{308}{311}$	$17\frac{45}{311}$	$31\frac{49}{311}$		
Under punishment	$2\frac{217}{311}$	$1\frac{233}{311}$	$4\frac{139}{311}$		
Unemployed:					
Awaiting trial	$57\frac{134}{311}$	$15\frac{118}{311}$	$72\frac{252}{311}$		
Debtors	$13\frac{179}{311}$	$1\frac{111}{311}$	$14\frac{290}{311}$		
Misdemeanants, 1st division	$\frac{102}{311}$	—	$\frac{102}{311}$		
Others not told off at unlocking	$36\frac{294}{311}$	$20\frac{231}{311}$	$57\frac{214}{311}$		
Total	$124\frac{301}{311}$	$56\frac{116}{311}$	$181\frac{106}{311}$		
GRAND TOTAL	$753\frac{206}{311}$	$362\frac{72}{311}$	$1,115\frac{278}{311}$	—	6,058 16 6

SWANSEA PRISON.

Hard labour of the 1st class consisted of the tread-wheel, which grinds corn for the prison, Cardiff, and Carmarthen. Other employment, weaving shirting, oakum picking, &c.

The conduct of the officers has been very good.

The prisoners generally have behaved well.

The health of the prisoners has been good, and the sanitary state of the buildings has been satisfactory.

The dietaries and contractors' supplies have been good.

Divine service has been regularly performed on Sundays, Good Friday, Christmas Day, and week days.

RETURN by the GOVERNOR of SWANSEA PRISON showing the Employment of the Prisoners and Value of their Earnings during the Year ended 31st March 1894.

Description of Employment.	1. Daily Average Number of Prisoners.			2. Value of Prisoners' Labour.	Total.
	Males.	Females.	Total.		
				£ s. d.	£ s. d.
NON-PRODUCTIVE:					
Tread-wheel	$10\frac{134}{311}$	—	$10\frac{134}{311}$		

SWANSEA PRISON—*continued.*

Description of Employment.	1. Daily Average Number of Prisoners.			2. Value of Prisoners' Labour.	Total.
	Males.	Females.	Total.		
				£ s. d.	£ s. d.
In Manufactures:					
Grinding wheat, &c.	14 26/311	—	14 26/311	72 18 10	
Tinners	1/311	—	1/311	0 2 6	
Cotton weavers, and other work connected therewith	51 157/311	—	51 157/311	107 0 0	
Knitters and needlewomen	—	31 189/311	31 189/311	56 2 0	
Labourers, &c.	1 170/311	—	1 170/311	10 12 6	
Mail-bag makers	42 223/311	—	42 223/311	134 9 9	
Pickers—oakum	32 228/311	1 54/311	33 280/311	19 2 11	
Shoemakers	1/311	—	1/311	0 12 3	
Total	57 317/311	4 313/311	62 630/311	—	401 0 9
In Buildings, &c.:					
Bricklayers or masons	2/311	—	2/311	0 5 0	
Carpenters or joiners	248/311	—	248/311	30 5 0	
Labourers	6 178/311	—	6 178/311	169 18 4	
Smiths and fitters	10/311	—	10/311	2 7 6	
Total	7 138/311	—	7 138/311	—	202 15 10
Employments in the ordinary service of the prison:					
Cooking for the prisoners	3	—	3	89 8 3	
Cleaning and jobbing work in and about the prison and prison yards and buildings (exclusive of building work of any kind)	61 284/311	3 96/311	9 380/311	189 6 3	
Gardeners	1 140/311	—	1 140/311	28 11 3	
Nursing and attending sick prisoners	36/311	32/311	68/311	5 2 0	
Washing	—	4 140/311	4 140/311	86 10 0	
Repairing all kinds of prison clothing	1 47/311	1 288/311	3 24/311	59 16 3	
Repairing all kinds of prison shoes	300/311	—	300/311	19 2 6	
Repairing all kinds of prison utensils	20/311	—	20/311	1 5 0	
Stoking prison furnaces	1 197/311	—	1 197/311	39 16 8	
Total	14 234/311	9 245/311	24 168/311	—	518 18 2
Non-effectives:					
Sick	111/311	38/311	149/311		
Under punishment	318/311	36/311	354/311		
Unemployed:					
Awaiting trial	8 153/311	1 38/311	9 191/311		
Debtors	4 121/311	13/311	4 134/311		
Others not told off at unlocking	4 84/311	3 156/311	7 240/311		
Total	18 18/311	4 285/311	22 303/311		
Grand Total	108 142/311	19 134/311	127 276/311	—	1,122 14 9

USK PRISON.

Hard labour of the 1st class consisted of the tread-wheel, which accommodates 27 prisoners, and stonebreaking. Other labour has been carried out by picking oakum, gardening, &c. The female prisoners were employed at laundry and needlework, and oakum picking.

The conduct of the officers has been very good, and the prisoners have conducted themselves well.

The contractors' supplies were good and satisfactory.

The chaplain reports that morning prayers have been held daily in the chapel and two full services held on Sundays, also on Good Friday and Christmas Day. The conduct of the prisoners was most exemplary. The Holy Communion was administered once during the year.

The sanitary condition of the prison has been excellent. The health of the prisoners has been good. The supply of food and water has been, the medical officer reports, in every way most satisfactory, also the clothing and bedding. The prison is visited twice daily by him and oftener if required.

RETURN by the GOVERNOR of USK PRISON showing the Employment of the Prisoners and Value of their Earnings during the Year ended 31st March 1894.

Description of Employment.	1. Daily Average Number of Prisoners.			2. Value of Prisoners' Labour.	Total.
	Males.	Females.	Total.	£ s. d.	£ s. d.
NON-PRODUCTIVE:					
Tread-wheel	5	—	5		
IN MANUFACTURES:					
Stone-breaking	6	—	6	17 10 7	
Knitters and needlewomen	—	1/11	1/11	8 11 0	
Pickers—oakum	32	4	37	13 18 7	
Woodcutters	2	—	2	7 14 0	
Total	40	5	45	—	47 14 2
IN BUILDINGS, &c.:					
Bricklayers or masons	1/11	—	1/11	2 11 0	
Carpenters or joiners	2/11	—	2/11	4 11 6	
Labourers	1	—	1	18 5 0	
Plasterers	1	—	1	11 14 0	
Painters and glaziers	2	—	2	17 3 2	
Smiths and fitters	1/11	—	1/11	5 14 0	
Total	3	—	3	—	59 18 8

USK PRISON—*continued.*

Description of Employment.	1. Daily Average Number of Prisoners.			2. Value of Prisoners' Labour.	Total.
	Males.	Females.	Total.		
				£ s. d.	£ s. d.
EMPLOYMENTS in the ordinary service of the prison:					
Pumping water for the service of the prison only	$1\frac{189}{311}$	—	$1\frac{189}{311}$	26 4 6	
Cooking for the prisoners	2	—	2	59 12 2	
Cleaning and jobbing work in and about the prison and prison yards and buildings (exclusive of building work of any kind)	$9\frac{303}{311}$	$2\frac{11}{311}$	$12\frac{8}{311}$	233 8 9	
Gardeners	$\frac{248}{311}$	—	$\frac{248}{311}$	15 10 0	
Nursing and attending sick prisoners	$\frac{73}{311}$	$\frac{2}{311}$	$\frac{75}{311}$	5 12 6	
Washing	$\frac{80}{311}$	$3\frac{132}{311}$	$3\frac{152}{311}$	69 13 9	
Repairing all kinds of prison clothing	$\frac{201}{311}$	$1\frac{36}{311}$	$1\frac{237}{311}$	34 5 0	
Repairing all kinds of prison shoes	$\frac{289}{311}$	—	$\frac{289}{311}$	18 1 3	
Repairing all kinds of prison utensils	$\frac{121}{311}$	—	$\frac{121}{311}$	7 11 3	
Repairing all kinds of prison books, &c.	$\frac{23}{311}$	—	$\frac{23}{311}$	1 8 9	
Stoking prison furnaces	$\frac{149}{311}$	—	$\frac{149}{311}$	12 8 4	
Total	$17\frac{91}{311}$	$6\frac{181}{311}$	$23\frac{272}{311}$	—	483 16 3
NON-EFFECTIVES:					
Sick	$\frac{297}{311}$	$\frac{34}{311}$	$1\frac{20}{311}$		
Under punishment	$\frac{30}{311}$	—	$\frac{30}{311}$		
Unemployed:					
Awaiting trial	$9\frac{235}{311}$	$\frac{238}{311}$	$10\frac{102}{311}$		
Others not told off at unlocking	$3\frac{44}{311}$	$\frac{282}{311}$	$4\frac{15}{311}$		
Total	$13\frac{298}{311}$	$1\frac{243}{311}$	$15\frac{227}{311}$		
GRAND TOTAL	$80\frac{196}{311}$	$13\frac{114}{311}$	$93\frac{310}{311}$	—	591 9 1

WAKEFIELD PRISON.

Hard labour of the 1st class consisted of the tread-wheel and cranks for the raising of water to the gas house. Other labour was weaving canvas and dowlas in cells, weaving cloth for prisoners' clothing, and blankets for prison use. Also moulding, tinsmith's work, painting, joinering, gardening, and oakum picking, tailoring and shoemaking. Females were employed in washing, mending, and knitting.

The conduct of the officers has been good.

The conduct of the prisoners has been good. The system of progressive stages works well.

The system of education continues to produce good results.

The dietaries have been good and wholesome, and the contractors' supplies have been according to contract and punctually delivered.

WAKEFIELD PRISON—*continued.*

RETURN by the GOVERNOR of WAKEFIELD PRISON showing the Employment of the Prisoners and Value of their Earnings during the Year ended 31st March 1894.

Description of Employment.	1. Daily Average Number of Prisoners.			2. Value of Prisoners' Labour.	Total.
	Males.	Females.	Total.		
IN MANUFACTURES:				£ s. d.	£ s. d.
Brush makers	$\frac{92}{311}$	—	$\frac{92}{311}$	7 13 4	
Bookbinders	$1\frac{230}{311}$	—	$1\frac{230}{311}$	73 17 6	
Coopers, joiners, smiths, painters and tinners	$9\frac{23}{311}$	—	$9\frac{23}{311}$	352 15 0	
Cotton, jute, linen, and woollen weavers, and other work connected therewith	$36\frac{33}{311}$	—	$36\frac{33}{311}$	701 16 3	
Knitters	—	$2\frac{20}{311}$	$2\frac{20}{311}$	32 2 0	
Labourers, &c.	$4\frac{197}{311}$	—	$4\frac{197}{311}$	57 0 10	
Mail-bag makers	$17\frac{168}{311}$	—	$17\frac{168}{311}$	477 6 3	
Mat-making	$\frac{184}{311}$	—			
Matting weavers	$1\frac{25}{311}$	—	$6\frac{11}{311}$	74 6 0	
Sorters, &c.	$4\frac{163}{311}$	—			
Moulders	$9\frac{69}{311}$	—	$9\frac{69}{311}$	358 10 0	
Pickers—coir, oakum, &c.	$158\frac{39}{311}$	$1\frac{7}{311}$	$159\frac{46}{311}$	31 3 6	
Shoemakers, &c.	$2\frac{305}{311}$	—	$2\frac{305}{311}$	81 2 3	
Tailors, &c.	$7\frac{248}{311}$	$5\frac{5}{311}$	$12\frac{253}{311}$	348 13 9	
Gardeners	$5\frac{47}{311}$	—	$5\frac{47}{311}$	190 2 6	
Total	$258\frac{268}{311}$	$8\frac{32}{311}$	$266\frac{300}{311}$	—	2,696 9 2
IN BUILDINGS, &c.:					
Bricklayers or masons	$\frac{37}{311}$	—	$\frac{37}{311}$	2 15 6	
Carpenters or joiners	$\frac{273}{311}$	—	$\frac{273}{311}$	23 17 9	
Labourers	$4\frac{201}{311}$	—	$4\frac{201}{311}$	72 5 0	
Plasterers	$\frac{10}{311}$	—	$\frac{10}{311}$	0 12 6	
Painters and glaziers	$1\frac{95}{311}$	—	$1\frac{95}{311}$	21 19 10	
Plumbers and gasfitters	$\frac{60}{311}$	—	$\frac{60}{311}$	5 5 0	
Smiths and fitters	$1\frac{79}{311}$	—	$1\frac{79}{311}$	34 2 6	
Total	$8\frac{133}{311}$	—	$8\frac{133}{311}$	—	160 18 1
EMPLOYMENTS in the ordinary service of the prison:					
Pumping water for the service of the prison only	$58\frac{291}{311}$	—	$58\frac{291}{311}$	60 7 3	
Baking for the prisoners	4	—	4	108 17 0	
Cooking for the prisoners	$9\frac{173}{311}$	—	$9\frac{173}{311}$	284 16 4	
Cleaning and jobbing work in and about the prison and prison yards and buildings (exclusive of building work of any kind)	$63\frac{29}{311}$	$11\frac{262}{311}$	$74\frac{291}{311}$	1,456 11 3	
Gasmakers	$3\frac{208}{311}$	—	$3\frac{208}{311}$	94 18 4	
Nursing and attending sick prisoners	$5\frac{94}{311}$	$3\frac{191}{311}$	$8\frac{285}{311}$	207 19 6	
Washing	$\frac{305}{311}$	$15\frac{149}{311}$	$16\frac{154}{311}$	319 7 6	
Repairing all kinds of prison clothing	$5\frac{184}{311}$	$10\frac{273}{311}$	$16\frac{95}{311}$	316 18 9	
Repairing all kinds of prison shoes	4	—	4	77 15 0	
Stoking prison furnaces	$4\frac{265}{311}$	$\frac{310}{311}$	$5\frac{264}{311}$	151 11 8	
Total	$159\frac{353}{311}$	$42\frac{243}{311}$	$202\frac{184}{311}$	—	3,079 2 7

WAKEFIELD PRISON—*continued.*

Description of Employment.	1. Daily Average Number of Prisoners.			2. Value of Prisoners' Labour.	Total.
	Males.	Females.	Total.		
				£ s. d.	£ s. d.
NON-EFFECTIVES:					
Sick	$18\frac{243}{811}$	$7\frac{194}{811}$	$26\frac{125}{811}$		
Under punishment	$1\frac{102}{811}$	$\frac{17}{811}$	$1\frac{119}{811}$		
Unemployed:					
Awaiting trial	$34\frac{297}{811}$	$3\frac{817}{811}$	$38\frac{114}{811}$		
Debtors	$21\frac{191}{811}$	$\frac{67}{811}$	$21\frac{258}{811}$		
Others not told off at unlocking	$33\frac{56}{811}$	$8\frac{196}{811}$	$41\frac{252}{811}$		
Total	$109\frac{298}{811}$	$20\frac{770}{811}$	$129\frac{278}{811}$		
GRAND TOTAL	$536\frac{233}{811}$	$71\frac{38}{811}$	$607\frac{271}{811}$	—	5,936 9 10

WANDSWORTH PRISON.

Hard labour of the 1st class has been enforced by means of 27 small and 18 large mills for grinding corn, 36 crank pumps for pumping water, and 103 cranks in cells. The other labour comprised wheat grinding, brush-making, mail-bag making, pouch making, hammock making, sack making, shoemaking, tailoring, coir and oakum picking, carpentering, blacksmiths' and tinsmiths' work.

The conduct of the officers has been satisfactory.

The prisoners generally have been orderly and well behaved, the offences having been mostly small infractions of discipline.

The supplies by the contractors have been satisfactory.

The chaplain reports that divine services, with sermons on Sundays, Christmas Day, and Good Friday have been regularly performed. Religious instruction was given with the daily service. Holy Communion has been administered monthly. The distribution of library books among the prisoners is regarded with great satisfaction. Both adults and juveniles appear to appreciate the secular instruction, which is given with regularity.

The medical officer reports that the death rate in proportion to the average population has been exceptionally low. The health of the prisoners generally has been satisfactory, and the sanitary state of the buildings has been good.

WANDSWORTH PRISON—*continued.*

RETURN by the GOVERNOR of WANDSWORTH PRISON showing the Employment of the Prisoners and Value of their Earnings during the Year ended 31st March 1894.

Description of Employment.	1. Daily Average Number of Prisoners.			2. Value of Prisoners' Labour.	Total.
	Males.	Females.	Total.	£ s. d.	£ s. d.
NON-PRODUCTIVE:					
Crank	$79\frac{202}{511}$	—	$79\frac{202}{511}$		
IN MANUFACTURES:					
Grinding wheat, &c.	$34\frac{261}{511}$	—	$34\frac{261}{511}$	39 4 0	
Brush makers	$14\frac{170}{511}$	—	$14\frac{170}{511}$	377 0 0	
Knitters	$9\frac{50}{511}$	—	$9\frac{50}{511}$	144 2 0	
Mail-bag makers	$17\frac{460}{511}$	—	$17\frac{460}{511}$	485 7 3	
Pouch makers	$99\frac{134}{511}$	—	$99\frac{134}{511}$	2,705 15 3	
Hammock makers	$93\frac{87}{511}$	—	$93\frac{87}{511}$	2,538 7 6	
Legging makers	$17\frac{66}{511}$	—	$17\frac{66}{511}$	470 2 9	
Pickers—oakum	$267\frac{53}{511}$	—	$267\frac{53}{511}$	16 2 3	
Sack makers	$3\frac{372}{511}$	—	$3\frac{372}{511}$	14 12 0	
Shoemakers, &c.	$2\frac{53}{511}$	—	$2\frac{53}{511}$	61 12 0	
Tailors, &c.	$9\frac{448}{511}$	—	$9\frac{448}{511}$	257 19 0	
Woodcutters	$\frac{108}{511}$	—	$\frac{108}{511}$	4 3 0	
Total	$569\frac{278}{511}$	—	$569\frac{278}{511}$	—	7,114 7 0
IN BUILDINGS, &c.:					
Bricklayers or masons	$4\frac{212}{511}$	—	$4\frac{212}{511}$	145 12 0	
Carpenters or joiners	$5\frac{214}{511}$	—	$5\frac{214}{511}$	176 18 0	
Labourers	$10\frac{210}{511}$	—	$10\frac{210}{511}$	224 0 0	
Painters and glaziers	$8\frac{177}{511}$	—	$8\frac{177}{511}$	227 10 0	
Plumbers and gasfitters	$2\frac{111}{511}$	—	$2\frac{111}{511}$	73 6 0	
Smiths and fitters	$4\frac{118}{511}$	—	$4\frac{118}{511}$	135 18 0	
Tinners	$1\frac{144}{511}$	—	$1\frac{144}{511}$	45 12 0	
Whitewashers	$2\frac{102}{511}$	—	$2\frac{102}{511}$	62 1 4	
Total	$40\frac{242}{511}$	—	$40\frac{242}{511}$	—	1,090 17 4
EMPLOYMENTS in the ordinary service of the prison:					
Pumping water for the service of the prison only	$35\frac{111}{511}$	—	$35\frac{111}{511}$	75 10 0	
Baking for the prisoners	$5\frac{208}{511}$	—	$5\frac{208}{511}$	163 0 3	
Cooking for the prisoners	$8\frac{204}{511}$	—	$8\frac{204}{511}$	267 11 4	
Cleaning and jobbing work in and about the prison and prison yards and buildings (exclusive of building work of any kind)	$53\frac{317}{511}$	—	$53\frac{317}{511}$	1,031 5 0	
Gardeners	$8\frac{204}{511}$	—	$8\frac{204}{511}$	174 10 0	
Nursing and attending sick prisoners	$4\frac{128}{511}$	—	$4\frac{128}{511}$	103 14 6	
Washing	$36\frac{288}{511}$	—	$36\frac{288}{511}$	718 5 0	
Repairing all kinds of prison clothing	$41\frac{38}{511}$	—	$41\frac{38}{511}$	803 1 3	
Repairing all kinds of prison shoes	$4\frac{53}{511}$	—	$4\frac{53}{511}$	81 0 0	
Repairing all kinds of prison utensils	$39\frac{228}{511}$	—	$39\frac{228}{511}$	766 6 3	
Repairing all kinds of prison books, &c.	$10\frac{111}{511}$	—	$10\frac{111}{511}$	201 6 3	
Stoking prison furnaces	$3\frac{4}{511}$	—	$3\frac{4}{511}$	78 0 0	
Total	$252\frac{33}{511}$	—	$252\frac{33}{511}$	—	4,463 9 10

WANDSWORTH PRISON—*continued.*

Description of Employment.	1. Daily Average Number of Prisoners.			2. Value of Prisoners' Labour.	Total.
	Males.	Females.	Total.		
				£ s. d.	£ s. d.
NON-EFFECTIVES:					
Sick - - - - -	$43\frac{202}{311}$	—	$43\frac{202}{311}$		
Under punishment - - -	$5\frac{1}{311}$	—	$5\frac{1}{311}$		
Unemployed:					
Debtors - - -	$9\frac{1}{311}$	—	$9\frac{1}{311}$		
Others not told off at unlocking	$78\frac{208}{311}$	—	$78\frac{208}{311}$		
Total - -	$136\frac{412}{311}$	—	$136\frac{412}{311}$		
GRAND TOTAL - -	$1,079\frac{231}{311}$	—	$1,079\frac{231}{311}$	—	12,668 14 2

WARWICK PRISON.

Hard labour of the 1st class now consists of cranks in the cells in place of cranks for pumping water, the use of which has been discontinued on sanitary grounds.

2nd class hard labour has been carried out by sawing, chopping, and tying up firewood, oakum picking, gardening, besides washing, sewing, and knitting.

The conduct of the officers generally has been satisfactory.

The prisoners have been well behaved.

The stores and provisions supplied have been good.

The chapel services were duly performed.

The Discharged Prisoners' Aid Society continues to do good work.

The general health of the prisoners during the past year has been good.

The dietary and sanitary arrangements continue satisfactory.

RETURN by the GOVERNOR of WARWICK PRISON showing the Employment of the Prisoners and Value of their Earnings during the Year ended 31st March 1894.

Description of Employment.	1. Daily Average Number of Prisoners.			2. Value of Prisoners' Labour.	Total.
	Males.	Females.	Total.		
				£ s. d.	£ s. d.
NON-PRODUCTIVE					
Crank - - - -	$3\frac{114}{311}$	—	$3\frac{114}{311}$		
IN MANUFACTURES:					
Pickers—coir, oakum, wool, &c. -	$59\frac{222}{311}$	$\frac{44}{311}$	$59\frac{222}{311}$	1 5 8	
Woodcutters - - - -	$3\frac{202}{311}$	—	$3\frac{202}{311}$	13 7 2	
Total - -	$63\frac{102}{311}$	$\frac{44}{311}$	$63\frac{242}{311}$	—	14 12 10

WARWICK PRISON—*continued.*

Description of Employment.	1. Daily Average Number of Prisoners. Males.	Females.	Total.	2. Value of Prisoners' Labour.	Total.
				£ s. d.	£ s. d.
IN BUILDINGS, &c.:					
Bricklayers or masons	$\frac{24}{311}$	—	$\frac{24}{311}$	2 5 6	
Carpenters or joiners	$\frac{13}{311}$	—	$\frac{13}{311}$	1 2 9	
Labourers	$1\frac{88}{311}$	—	$1\frac{88}{311}$	19 8 6	
Painters and glaziers	$\frac{184}{311}$	—	$\frac{184}{311}$	7 17 9	
Plumbers and gasfitters	$\frac{3}{311}$	—	$\frac{3}{311}$	0 5 3	
Smiths and fitters	$\frac{240}{311}$	—	$\frac{240}{311}$	21 0 0	
Total	$2\frac{97}{311}$	—	$2\frac{97}{311}$	—	51 19 9
EMPLOYMENTS in the ordinary service of the prison:					
Pumping water for the service of the prison only	$6\frac{15}{311}$	—	$6\frac{15}{311}$	15 13 6	
Baking for the prisoners	$\frac{310}{311}$	—	$\frac{310}{311}$	27 2 6	
Cooking for the prisoners	$1\frac{303}{311}$	—	$1\frac{303}{311}$	58 16 10	
Cleaning and jobbing work in and about the prison and prison yards and buildings (exclusive of building work of any kind)	$8\frac{307}{311}$	$1\frac{59}{311}$	$9\frac{296}{311}$	191 11 3	
deners	$1\frac{173}{311}$	—	$1\frac{173}{311}$	30 5 0	
Washing	$\frac{18}{311}$	$3\frac{6}{311}$	$3\frac{24}{311}$	62 1 3	
Repairing all kinds of prison clothing	$\frac{18}{311}$	$1\frac{33}{311}$	$1\frac{51}{311}$	23 13 9	
Repairing all kinds of prison shoes	$\frac{74}{311}$	—	$\frac{74}{311}$	4 12 6	
Stoking prison furnaces	1	—	1	25 18 4	
Total	$20\frac{234}{311}$	$5\frac{64}{311}$	$26\frac{298}{311}$	—	439 14 11
NON-EFFECTIVES:					
Sick	$1\frac{62}{311}$	$\frac{69}{311}$	$1\frac{131}{311}$		
Under punishment	$\frac{139}{311}$	$\frac{3}{311}$	$\frac{142}{311}$		
Unemployed:					
Awaiting trial	$6\frac{223}{311}$	$\frac{134}{311}$	$7\frac{357}{311}$		
Debtors	$\frac{204}{311}$	—	$\frac{204}{311}$		
Others not told off at unlocking	$3\frac{3}{311}$	$\frac{118}{311}$	$3\frac{121}{311}$		
Total	$12\frac{129}{311}$	$1\frac{34}{311}$	$13\frac{163}{311}$		
GRAND TOTAL	$102\frac{149}{311}$	$6\frac{139}{311}$	$108\frac{288}{311}$	—	506 7 6

WINCHESTER PRISON.

Hard labour of the 1st class has been carried out by means of the tread-wheel and cranks, which grind corn, dress flour, and pump water for prison use. Hard labour of the 2nd class has consisted of mail-bag and nose-bag making, tailoring, and repairing shoes, &c.

The conduct of the officers has been good. The conduct of the prisoners generally has been good.

The chaplain's duties have been regularly carried out, daily prayers, &c. held in the chapel and two services on Sundays. Holy Communion has been administered once a month. The Chaplain reports that the prisoners have been attentive to instruction in his visits to them in their cells as well as in chapel. Their conduct during Divine service has been quiet and reverent. In recognizing this he cannot help noticing this marked peculiarity in prison life, that the very same men, who, when free, rarely attend any place of worship, and manifest but little regard for their religious duties, do, as a general rule, pay a marked degree of attention to religious teaching when they are in prison, and show such an interest in sacred truths as may lead one to look hopefully towards the blessing which follows the bread cast upon the waters.

The school instruction has been well carried on, and with good results.

The medical officer reports that the sanitary condition of the prison has been satisfactory.

The general health of the prisoners has been on the whole fairly good, and there has been no disease due to preventable causes connected with the state of imprisonment.

There were two cases of infectious diseases, viz., one of scarlatina and one of measles, which owing to the precautions taken did not spread to other prisoners.

RETURN by the GOVERNOR of WINCHESTER PRISON showing the Employment of the Prisoners and Value of their Earnings during the Year ended 31st March 1894.

Description of Employment.	1. Daily Average Number of Prisoners.			2. Value of Prisoners' Labour.	Total.
	Males.	Females.	Total.		
				£ s. d.	£ s. d.
IN MANUFACTURES:					
Grinding wheat, &c.	$1\frac{29}{311}$	—	$1\frac{29}{311}$	0 18 0	
Brush and nose-bag makers	$2\frac{73}{311}$	—	$2\frac{73}{311}$	0 15 9	
Knitters and needlewomen	—	$4\frac{30}{311}$	$4\frac{30}{311}$	63 14 0	
Labourers, &c.	6	—	6	116 12 6	
Mail-bag makers	$5\frac{75}{311}$	—	$5\frac{75}{311}$	142 12 6	
Pickers—coir, oakum, wool, &c.	$106\frac{218}{311}$	$\frac{303}{311}$	$107\frac{118}{311}$	11 1 9	
Tailors, &c.	$6\frac{4}{311}$	—	$6\frac{4}{311}$	163 12 6	
Woodcutters (loss 2*l.* 17*s.* 5*d.*)	$\frac{70}{311}$	—	$\frac{70}{311}$	—	
Total	$127\frac{148}{311}$	$4\frac{333}{311}$	$132\frac{79}{311}$	—	499 7 0
IN BUILDINGS &c.:					
Bricklayers or masons	$\frac{79}{311}$	—	$\frac{79}{311}$	5 18 6	
Carpenters or joiners	$1\frac{73}{311}$	—	$1\frac{73}{311}$	33 12 0	
Labourers	$5\frac{95}{311}$	—	$5\frac{95}{311}$	96 0 4	
Painters and glaziers	$\frac{248}{311}$	—	$\frac{248}{311}$	16 15 5	
Plumbers and gasfitters	$\frac{64}{311}$	—	$\frac{64}{311}$	4 16 0	
Smiths and fitters	$\frac{321}{311}$	—	$\frac{321}{311}$	22 16 9	
Waitewashers	$1\frac{10}{311}$	—	$1\frac{10}{311}$	16 1 0	
Total	$9\frac{314}{311}$	—	$9\frac{314}{311}$	—	196 0 0

WINCHESTER PRISON—*continued.*

Description of Employment.	1. Daily Average Number of Prisoners.			2. Value of Prisoners' Labour.	Total.
	Males.	Females.	Total.		
EMPLOYMENTS in the ordinary service of the prison:				£ s. d.	£ s. d.
Pumping water for the service of the prison only	$53\frac{244}{311}$	—	$53\frac{244}{311}$	73 1 0	
Baking for the prisoners	2	—	2	54 8 6	
Cooking for the prisoners	3	—	3	89 8 3	
Cleaning and jobbing work in and about the prison and prison yards and buildings (exclusive of building work of any kind)	16	$1\frac{194}{311}$	$17\frac{194}{311}$	349 12 6	
Gardeners	$8\frac{30}{311}$	—	$8\frac{30}{311}$	157 7 6	
Nursing and attending sick prisoners	2	$\frac{6}{311}$	$2\frac{6}{311}$	47 2 0	
Washing	$8\frac{133}{311}$	$5\frac{7}{311}$	$13\frac{140}{311}$	264 10 0	
Repairing all kinds of prison clothing	$3\frac{73}{311}$	$2\frac{204}{311}$	$5\frac{277}{311}$	114 10 0	
Repairing all kinds of prison shoes	$1\frac{299}{311}$	—	$1\frac{299}{311}$	38 2 6	
Repairing all kinds of prison utensils	$\frac{284}{311}$	—	$\frac{284}{311}$	16 10 0	
Repairing all kinds of prison books, &c.	3	—	3	58 6 3	
Stoking prison furnaces	$\frac{101}{311}$	—	$\frac{101}{311}$	13 8 4	
Total	$103\frac{30}{311}$	$9\frac{213}{311}$	$112\frac{243}{311}$	—	1,276 6 10
NON-EFFECTIVES:					
Sick	$17\frac{228}{311}$	$7\frac{74}{311}$	$24\frac{302}{311}$		
Under punishment	$\frac{43}{311}$	$\frac{98}{311}$	$\frac{141}{311}$		
Unemployed:					
Awaiting trial	$16\frac{262}{311}$	$3\frac{81}{311}$	$20\frac{30}{311}$		
Debtors	$1\frac{299}{311}$	—	$1\frac{299}{311}$		
Misdemeanants, 1st division	$\frac{6}{311}$	—	$\frac{6}{311}$		
Others not told off at unlocking	$19\frac{33}{311}$	$1\frac{93}{311}$	$20\frac{96}{311}$		
Total	$55\frac{219}{311}$	$12\frac{94}{311}$	$67\frac{313}{311}$		
GRAND TOTAL	$295\frac{299}{311}$	$26\frac{145}{311}$	$322\frac{140}{311}$	—	1,971 13 10

WORCESTER PRISON.

The tread-wheel furnished employment for all men sentenced to hard labour and reported fit medically to be employed at 1st class labour. Hard labour of the 2nd class was carried out by oakum picking and the usual services of the prison. Females were employed in laundry and needlework.

The chaplain reports that the usual Sunday and week day services have been regularly performed. Holy Communion has been administered once.

The medical officer reports that the sanitary state of the prison continues satisfactory. There have been but few cases of serious illness.

WORCESTER PRISON—*continued.*

RETURN by the GOVERNOR of WORCESTER PRISON showing the Employment of the Prisoners and Value of their Earnings during the Year ended 31st March 1894.

Description of Employment.	1. Daily Average Number of Prisoners.			2. Value of Prisoners' Labour.	Total.
	Males.	Females.	Total.	£ s. d.	£ s. d.
IN MANUFACTURES:					
Nose-bag makers	$6\frac{98}{311}$	—	$6\frac{98}{311}$	7 18 3	
Knitters and needlewomen	—	$\frac{208}{311}$	$\frac{208}{311}$	10 8 0	
Mat-making	7	—			
Matting weavers	$1\frac{169}{311}$	—	$12\frac{169}{311}$	154 8 4	
Sorters, &c.	4	—			
Hearth-rug makers	$1\frac{193}{311}$	—	$1\frac{193}{311}$	31 10 0	
Pickers—coir, oakum, wool, &c.	$39\frac{74}{311}$	$\frac{309}{311}$	$40\frac{72}{311}$	5 5 0	
Total	$59\frac{523}{311}$	$1\frac{206}{311}$	$61\frac{118}{311}$	—	209 7
IN BUILDINGS, &c.:					
Bricklayers or masons	$\frac{6}{311}$	—	$\frac{6}{311}$	0 10 6	
Carpenters or joiners	$\frac{283}{311}$	—	$\frac{283}{311}$	24 15 3	
Labourers	$4\frac{67}{311}$	—	$4\frac{67}{311}$	76 9 6	
Painters and glaziers	$\frac{51}{311}$	—	$\frac{51}{311}$	3 17 4	
Smiths and fitters	$\frac{101}{311}$	—	$\frac{101}{311}$	8 16 9	
Total	$5\frac{197}{311}$	—	$5\frac{197}{311}$	—	114 9 4
EMPLOYMENTS in the ordinary service the prison:					
Pumping water for the service of the prison only	$15\frac{142}{311}$	—	$15\frac{142}{311}$	10 8 0	
Baking for the prisoners	$\frac{160}{311}$	—	$\frac{160}{311}$	14 0 0	
Cooking for the prisoners	$1\frac{152}{311}$	—	$1\frac{152}{311}$	44 7 5	
Cleaning and jobbing work in and about the prison and prison yards and buildings (exclusive of building work of any kind)	8	$2\frac{237}{311}$	$10\frac{237}{311}$	209 3 9	
Nursing and attending sick prisoners	$\frac{28}{311}$	—	$\frac{28}{311}$	2 2 0	
Washing	$\frac{56}{311}$	$4\frac{117}{311}$	$4\frac{173}{311}$	88 11 3	
Repairing all kinds of prison clothing	1	$2\frac{211}{311}$	$3\frac{211}{311}$	71 10 0	
Repairing all kinds of prison shoes	$\frac{292}{311}$	—	$\frac{292}{311}$	18 5 0	
Stoking prison furnaces	2	—	2	51 16 8	
Total	$29\frac{208}{311}$	$9\frac{254}{311}$	$39\frac{151}{311}$	—	510 4 1
NON-EFFECTIVES:					
Sick	$1\frac{298}{311}$	$\frac{154}{311}$	$2\frac{186}{311}$		
Under punishment	$\frac{112}{311}$	$\frac{20}{311}$	$\frac{132}{311}$		
Unemployed:					
Awaiting trial	$10\frac{233}{311}$	$1\frac{196}{311}$	$12\frac{119}{311}$		
Debtors	$2\frac{237}{311}$	$\frac{12}{311}$	$2\frac{249}{311}$		
Others not told off at unlocking	$3\frac{248}{311}$	$\frac{213}{311}$	$4\frac{180}{311}$		
Total	$19\frac{189}{311}$	$2\frac{256}{311}$	$22\frac{164}{311}$		
GRAND TOTAL	$114\frac{195}{311}$	$14\frac{124}{311}$	$129\frac{8}{311}$	—	834 3 0

WORMWOOD SCRUBS PRISON.

Hard labour of the 1st class was enforced by cranks in cells. Other labour consisted in making hammocks, seamen's bags, coalsacks, and ship-fenders for the Admiralty, and mail-bags for the General Post Office. A total number of 142,000 of the latter have been delivered. A quantity of tinsmith's work, carpentry, shoemaking, and tailoring has also been carried out.

The conduct of the officers has been good.

The conduct of the prisoners has been good.

The system of progressive stages has continued to give good results, and the educational system also.

The dietaries have been sound and wholesome, and the contractors' supplies have been according to contract, and punctually delivered.

RETURN by the GOVERNOR of WORMWOOD SCRUBS PRISON, showing the Employment of the Prisoners and Value of their Earnings during the Year ended 31st March 1894.

Description of Employment.	1. Daily Average Number of Prisoners.			2. Value of Prisoners' Labour.	Total.
	Males.	Females.	Total.	£ s. d.	£ s. d.
NON-PRODUCTIVE:					
Crank	$67\frac{240}{311}$	—	$67\frac{240}{311}$		
IN MANUFACTURES:					
Bag makers	$29\frac{231}{311}$	—	$29\frac{231}{311}$	42 3 9	
Brush and rug makers	$29\frac{128}{311}$	—	$29\frac{128}{311}$	761 16 8	
Joiners, smiths, and tinners	$21\frac{303}{311}$	—	$21\frac{303}{311}$	854 5 0	
Hammock makers	$67\frac{65}{311}$	—	$67\frac{65}{311}$	1,823 18 6	
Knitters and needlewomen	$14\frac{271}{311}$	$75\frac{197}{311}$	$90\frac{157}{311}$	1,407 7 0	
Labourers, &c.	$5\frac{120}{311}$	—	$5\frac{120}{311}$	104 13 9	
Mail-bag makers	$183\frac{113}{311}$	$10\frac{241}{311}$	$194\frac{43}{311}$	5,282 19 9	
Mat-making	$22\frac{199}{311}$	—	$22\frac{199}{311}$	278 14 2	
Pickers—oakum	$179\frac{23}{311}$	$26\frac{25}{311}$	$205\frac{50}{311}$	0 5 4	
Sack and ship-fender makers	$62\frac{227}{311}$	—	$62\frac{227}{311}$	1,707 0 9	
Shoemakers, &c.	$28\frac{19}{311}$	—	$28\frac{19}{311}$	763 12 3	
Tailors, &c.	$47\frac{138}{311}$	—	$47\frac{138}{311}$	1,291 1 3	
Total	$691\frac{378}{311}$	$112\frac{155}{311}$	$804\frac{129}{311}$	—	14,322 18 2
IN BUILDINGS, &c.:					
Bricklayers or masons	$8\frac{153}{311}$	—	$8\frac{153}{311}$	264 2 0	
Carpenters or joiners	$5\frac{69}{311}$	—	$5\frac{69}{311}$	162 8 0	
Labourers	$27\frac{80}{311}$	—	$27\frac{80}{311}$	565 2 8	
Plasterers	$1\frac{24}{311}$	—	$1\frac{24}{311}$	33 10 0	
Painters and glaziers	$6\frac{103}{311}$	—	$6\frac{103}{311}$	170 12 11	
Plumbers and gasfitters	$\frac{272}{311}$	—	$\frac{272}{311}$	27 18 0	
Smiths and fitters	$6\frac{8}{311}$	—	$6\frac{8}{311}$	186 18 0	
Stonebreakers	$\frac{64}{311}$	—	$\frac{64}{311}$	5 12 0	
Whitewashers	$2\frac{64}{311}$	—	$2\frac{64}{311}$	45 16 0	
Total	$57\frac{338}{311}$	—	$57\frac{338}{311}$	—	1,461 19 7

WORMWOOD SCRUBS PRISON—*continued.*

Description of Employment.	1. Daily Average Number of Prisoners.			2. Value of Prisoners' Labour.	Total.
	Males.	Females.	Total.		
EMPLOYMENTS in the ordinary service of the prison:				£ s. d.	£ s. d.
Baking for the prisoners	$6\frac{254}{311}$	—	$6\frac{254}{311}$	185 10 0	
Cooking for the prisoners	$10\frac{153}{311}$	—	$10\frac{153}{311}$	314 2 10	
Cleaning and jobbing work in and about the prison and prison yards and buildings (exclusive of building work of any kind)	$71\frac{113}{311}$	$18\frac{25}{311}$	$89\frac{140}{311}$	1,744 18 9	
Nursing and attending sick prisoners	$4\frac{298}{311}$	$2\frac{3}{311}$	$6\frac{298}{311}$	162 7 6	
Washing	$\frac{231}{311}$	$33\frac{124}{311}$	$34\frac{34}{311}$	663 0 0	
Repairing all kinds of prison clothing	$13\frac{308}{311}$	$26\frac{70}{311}$	$39\frac{215}{311}$	775 17 6	
Repairing all kinds of prison shoes	$9\frac{80}{311}$	—	$9\frac{80}{311}$	180 11 3	
Repairing all kinds of prison utensils	$1\frac{250}{311}$	—	$1\frac{250}{311}$	35 1 3	
Repairing all kinds of prison books, &c.	$2\frac{118}{311}$	—	$2\frac{118}{311}$	52 7 6	
Stoking prison furnaces	$23\frac{179}{311}$	—	$23\frac{179}{311}$	611 0 0	
Total	$145\frac{226}{311}$	$79\frac{314}{311}$	$225\frac{149}{311}$	—	4,724 16 7
NON-EFFECTIVES:					
Sick	$28\frac{119}{311}$	$20\frac{121}{311}$	$48\frac{240}{311}$		
Under punishment	$6\frac{188}{311}$	$2\frac{116}{311}$	$8\frac{304}{311}$		
Unemployed:					
Others not told off at unlocking	$14\frac{203}{311}$	$8\frac{80}{311}$	$23\frac{13}{311}$		
Total	$49\frac{259}{311}$	$30\frac{237}{311}$	$80\frac{245}{311}$		
GRAND TOTAL	$1,012\frac{206}{311}$	$223\frac{64}{311}$	$1,236\frac{59}{311}$	—	20,509 14 4

YORK PRISON.

Hard labour of the 1st class has been enforced by the tread-wheel, which works a circular saw for cutting fire-wood. Second class hard labour consisted of wood-chopping, oakum picking, and laundry work. The wood-chopping is for the War Department.

The conduct of the officers has been good.

The conduct of the prisoners has been very good.

The system of progressive stages works well, and the educational system gives good results.

YORK PRISON—*continued.*

RETURN by the GOVERNOR of YORK PRISON showing the Employment of the Prisoners and Value of their Earnings during the Year ended 31st March 1894.

Description of Employment.	1. Daily Average Number of Prisoners.			2. Value of Prisoners' Labour.	Total.
	Males.	Females.	Total.		
NON-PRODUCTIVE:				£ s. d.	£ s. d.
Tread-wheel	$18\frac{83}{311}$	—	$18\frac{83}{311}$		
IN MANUFACTURES:					
Knitters and needlewomen	—	$2\frac{38}{311}$	$2\frac{38}{311}$	33 0 0	
Pickers—coir, oakum, wool, &c.	$3\frac{171}{311}$	$2\frac{196}{311}$	$6\frac{56}{311}$	10 15 9	
Woodcutters	$16\frac{41}{311}$	—	$16\frac{41}{311}$	218 7 7	
Total	$19\frac{212}{311}$	$4\frac{234}{311}$	$24\frac{135}{311}$	—	262 3 4
IN BUILDINGS, &c.:					
Bricklayers or masons	$\frac{8}{311}$	—	$\frac{8}{311}$	0 16 0	
Carpenters or joiners	$\frac{78}{311}$	—	$\frac{78}{311}$	7 16 0	
Labourers	$\frac{258}{311}$	—	$\frac{258}{311}$	17 4 0	
Painters and glaziers	$\frac{136}{311}$	—	$\frac{136}{311}$	11 15 9	
Smiths and fitters	$\frac{89}{311}$	—	$\frac{89}{311}$	8 18 0	
Whitewashing	$1\frac{83}{311}$	—	$1\frac{83}{311}$	26 5 4	
Total	$3\frac{30}{311}$	—	$3\frac{30}{311}$	—	72 15 1
EMPLOYMENTS in the ordinary service of the prison:					
Baking for the prisoners	$\frac{163}{311}$	—	$\frac{163}{311}$	14 5 3	
Cooking for the prisoners	$2\frac{148}{311}$	—	$2\frac{148}{311}$	73 15 10	
Cleaning and jobbing work in and about the prison and prison yards and buildings (exclusive of building work of any kind)	$5\frac{22}{311}$	$1\frac{310}{311}$	$7\frac{21}{311}$	137 7 6	
Nursing and attending sick prisoners	$\frac{8}{311}$	$\frac{2}{311}$	$\frac{10}{311}$	0 15 0	
Washing	—	$4\frac{138}{311}$	$4\frac{138}{311}$	86 7 6	
Repairing all kinds of prison clothing	$\frac{258}{311}$	$2\frac{280}{311}$	$3\frac{237}{311}$	73 2 6	
Repairing all kinds of prison shoes	$\frac{282}{311}$	—	$\frac{282}{311}$	17 12 6	
Repairing all kinds of prison utensils	$\frac{42}{311}$	—	$\frac{42}{311}$	2 12 6	
Stoking prison furnaces	$\frac{156}{311}$	—	$\frac{156}{311}$	13 0 0	
Total	$10\frac{146}{311}$	$9\frac{118}{311}$	$19\frac{264}{311}$	—	418 18 7
NON-EFFECTIVES:					
Sick	$1\frac{99}{311}$	$\frac{202}{311}$	$1\frac{301}{311}$		
Under punishment	$\frac{79}{311}$	$\frac{11}{311}$	$\frac{90}{311}$		
Unemployed:					
Awaiting trial	$4\frac{209}{311}$	$1\frac{29}{311}$	$5\frac{234}{311}$		
Debtors	$2\frac{103}{311}$	$\frac{3}{311}$	$2\frac{106}{311}$		
Misdemeanants, 1st division	$\frac{31}{311}$	$\frac{33}{311}$	$\frac{64}{311}$		
Others not told off at unlocking	$4\frac{103}{311}$	$1\frac{148}{311}$	$5\frac{250}{311}$		
Total	$13\frac{1}{311}$	$3\frac{115}{311}$	$16\frac{116}{311}$		
GRAND TOTAL	$64\frac{161}{311}$	$17\frac{156}{311}$	$82\frac{6}{311}$	—	753 17 0

SIXTEENTH REPORT

OF THE

GENERAL PRISONS BOARD, IRELAND,

1893–94;

WITH AN APPENDIX.

Presented to both Houses of Parliament by Command of Her Majesty.

DUBLIN:
PRINTED FOR HER MAJESTY'S STATIONERY OFFICE,
BY ALEXANDER THOM & CO. (LIMITED).

And to be purchased, either directly or through any Bookseller, from
HODGES, FIGGIS, & CO. (LIMITED), 104, GRAFTON-STREET, DUBLIN; or
EYRE & SPOTTISWOODE, EAST HARDING-STREET, FLEET-STREET, E.C.; or
JOHN MENZIES & CO., 12, HANOVER-STREET, EDINBURGH; and
90, WEST NILE-STREET, GLASGOW.

1894.

[C.—7560.] *Price 7d.*

DUBLIN CASTLE,

8th September, 1894.

SIR,

I have to acknowledge the receipt of your letter of the 5th instant, forwarding, for submission to His Excellency the Lord Lieutenant, the Annual Report of the General Prisons Board for the year ended 31st March, 1894.

I am,

Sir,

Your obedient servant,

D. HARREL.

The Chairman,

General Prisons Board.

CONTENTS.

		Page
REPORT,		1

APPENDIX.

PART I.

Circulars and General Orders,		16

PART II.—LOCAL PRISONS.

Tables.		
I.	Number of Commitments,	22
II.	,, in Custody in each Prison on 1st day of each Month,	24
III.	Daily Average Number in Custody, &c., &c., in each Prison,	25
IV.	Number of Individuals committed, and Number of Commitments undergone by them,	26
V.	Sentences,	28
VI.	Ages, Education, and Religion of Prisoners,	30
VII.	Secular Instruction,	32
VIII.	Cases of Sickness, Number in Hospital, &c.,	34
IX.	Diseases for which Prisoners have been treated,	36
X.	Particulars of Prisoners released on Medical Grounds,	44
XI.	Deaths and their Causes,	48
XII.	Particulars of each case of Insanity (amongst Prisoners),	50
XIII.	Restraints, Prison Offences, and Punishments,	60
XIV., XV., XVI.	Offences, Sentences, Education, and Religion of *Juveniles*,	62
XVII.	Bridewells and Lock-up, Committals, Sentences, &c.,	66
XVIII.	Prison Staff on 31st March, 1894,	68
XIX.	Escapes,	69
XX.	Works of Reconstruction, Repairs, &c., done by Contract; and by Prison Labour, in 1893–94,	69
XXI.	Returns by Governors, &c., showing Employment of Prisoners and estimated Value of their Earnings,	75

PART III.—CONVICT PRISONS.

	Reports on each Convict Prison by Governors and other Superior Officers,	100
XXII.	Number and disposal of Convicts during year,	108
XXIII.	Number in custody on 1st of each month during the past two years,	109
XXIV.	Number of previous Imprisonments of Convicts in Custody,	110
XXV.	Crimes of Convicts in Custody,	111
XXVI.	Sentences of Convicts in Custody,	112
XXVII.	Ages, &c., of Convicts in Custody,	112
XXVIII.	Religious Persuasion of Convicts in Custody,	112
XXIX.	Secular Instruction,	113

Tables. PAGE

XXX. Cases of Sickness and Diseases of Convicts, ... 114
XXXI. Deaths among Convicts and Causes, &c., ... 116
XXXII. Particulars of Convicts released on medical grounds, . . . 117
XXXIII. Particulars of each case of Insanity, ... 118
XXXIV. Restraints, Prison Offences, and Punishments during year, . . 120
XXXV. Works of Reconstruction, Repair, &c., ... 121
XXXVI. Returns by Governors, &c., showing Employment of Convicts and estimated value of their Earnings, ... 122

PART IV.—REGISTRATION OF CRIMINALS.

XXXVII. Police supervision, numbers sentenced, discharged, &c., in each year since 1870, ... 127
XXXVIII. Result of inquiries as to previous history of Prisoners, . . 128
XXXIX. Number of Habitual Criminals registered in each year since 1870, 128

PART V.—EXPENDITURE.—LOCAL AND CONVICT PRISONS.

XL. Expenditure under Heads of Service, 1893-94, ... 130

SIXTEENTH REPORT

OF THE

GENERAL PRISONS BOARD, IRELAND.

TO HIS EXCELLENCY ROBERT OFFLEY ASHBURTON MILNES, BARON HOUGHTON,

LORD LIEUTENANT GENERAL AND GENERAL GOVERNOR OF IRELAND.

General Prisons Board,
Dublin Castle,
August, 1894.

MAY IT PLEASE YOUR EXCELLENCY,

1. We have the honour, pursuant to statute, to present this our Sixteenth Annual Report on the condition of the prisons and prisoners within our jurisdiction, and in respect to the registration of habitual criminals, during the year ended 31st March, 1894. 40 & 41 Vic. cap. 49, sec. 15.

I.—LOCAL PRISONS.

2. Downpatrick Prison, which has been held as a Convict Prison since 1884, has now been finally closed by an Order of your Excellency, dated 9th March last, as the Board had no further use for the prison. Closing of Prisons.

3. In the Appendix at Table XX. are shown details of the chief works of reconstruction and repairs accomplished during the year.

4. The works referred to in our last three Reports in connexion with the enlargement of Belfast Prison were commenced on 1st March, 1894, as the legal difficulties were at last over- Belfast Prison.

come. The ground was formally handed over to the Prisons Board at the close of last December, and as soon as possible a contract was taken for the erection of a wall around the newly acquired ground. This work is now advancing to completion, so that the Board hope to commence the new Male Hospital as soon as the necessary preparations are made, such as the removal of the present stone sheds, &c., &c.

5. The accommodation in this prison has been fairly sufficient during the year to meet the necessities of the district, as it has only been necessary to remove from it to other prisons about thirty prisoners during the current year, for whose accommodation there was ample room elsewhere.

Commitments.

6. The commitments of all classes of local prisoners have still further decreased during 1893–94 by 182 as compared with the previous year, but there has been a slight increase of nine convicts committed this year, which may be accounted for by the reduction to three years of the minimum period of penal servitude under the Act 54 and 55 Vic., cap. 69 (Penal Servitude Act of 1891).

Expenditure.

7. Notwithstanding the reduction of the total number of commitments this year as compared with last, the daily average numbers in custody are higher for the year 1893–94 as compared with the previous year. Yet we are pleased to be able to report a reduction in the entire cost of our prisons this year by over £3,000 as compared with last, which we attribute to a closer supervision and scrutiny of the expenditure in every department.

8. Comparing the expenditure on prisons each year of the past sixteen years, since the Board have had charge of them, with the expenditure of the year 1877, it is estimated that a total reduction of £277,694 has been effected during that period.

This diminution of expenditure may be somewhat attributed to the reduction in the numbers in custody during some of the intervening years as shown by one of the tables in the following pages.

Punishments.

9. We observed in our Report of last year that owing to the class of prisoners that mostly frequent our gaols we did not think it likely that the number punished for prison offences would vary very much from year to year, but we are pleased to be able to report that this year the conduct of the prisoners in custody may be regarded as having improved when compared with the preceding year, for in the local prisons 677 fewer individuals have been punished for breach of prison rules, and the prison offences have diminished by 1,783.

10. We have no fresh circumstances to record this year on the subject of the education afforded to the prisoners. Particulars will be found at Tables VI. and VII. **Secular instruction.**

11. Considering that ninety per cent. of the local prisoners are committed for such short periods that they cannot be sent to school, there is not much hope of imparting any extent of literary knowledge to those committed, but we find that where the chaplains take an interest in the prison schools—and we are glad to observe that several of them do so—much benefit to the prisoners is effected.

12. We have again to express our regret that many of the prisoners committed by the magistrates for very short sentences are old offenders. We have in previous reports pointed out the evil results, expense to the public, and inutility of such sentences. **Short sentences.**

To send prisoners to gaol for 24 hours, or perhaps 3 days, who have been 200 or 300 times in prison before, amounts simply to a delusion. All these prisoners must be washed and cleansed, and probably sent to hospital, from the effects of drink, to be there cared for and attended to, and rendered physically fit for re-indulgence in crime after a short rest in gaol.

Duration of Sentences.	Number of Sentences. 1893–94.	Per-centage. 1893–94.	Number of Sentences. 1892–3.	Per-centage, 1892–3.
Twenty-four and forty-eight hours, . . .	1,431	4·5	1,673	5·2
Over forty-eight hours, but not exceeding fourteen days.	18,318	57·7	19,101	59·7
Over fourteen days, but not exceeding one month,	6,293	19·8	5,923	18·5
Over one month, but not exceeding three months,	3,954	12·5	3,691	11·6
Over three and under six months, . . .	424	1·3	463	1·4
Six months and upwards, ...	1,076	3·4	898	2·8
Unlimited, &c., ...	256	·8	247	·8
Total number in year, . . .	31,752	—	31,996	—

13. In the Appendix, Tables XIV. to XVI., will be found the details in connection with the commitment of juveniles. The total number of this class of prisoners committed last year has decreased by 82, though the number of females of the same class has increased by 4. **Juveniles.**

14. We take leave again to remark on the working of the Probation of First Offenders Act, for although the attention of the local authorities has been directed to it, yet in the course of the year we have observed several cases, some of which are here- **First offenders.**

under referred to, where, as far as we have been able to ascertain by inquiry, this Act might have been applied to the advantage of the prisoners.

Prison.	Initials of Name.	Sex.	Age. Years	Crime.	Sentence.	Remarks.
Kilmainham, .	G. G.,	M.	70	Drunkenness.	48 hours' H. L.	Spends most of his time in the workhouse.
Londonderry, .	M. F., .	F.	90½	Begging, .	7 days' H. L.	A very feeble old woman who had to be placed in the hospital on committal to prison.
Cork Male, .	E. D., .	M.	79	Begging, .	1 cal. m. H. L.	An infirm man, nearly blind and friendless.
Limerick Male,	M. G., .	M.	75	Drunkenness.	7 days' impt.	This man is blind, and in receipt of outdoor relief.
Mountjoy, Local.	J. G., .	M.	13	Threatening behaviour.	7 days or 10s.	These boys were convicted for throwing lighted papers at one another in Sackville-street, Dublin.
Do., . .	W. B., .	M.	12	Threatening behaviour.	7 days or 10s.	

Numbers in local prisons.

15. We submit herewith abstracts showing the number in custody in local prisons, and number of commitments thereto, during certain years since 1854.

No. 1.—Number of Prisoners (of all Classes) in Local Prisons on the 1st January in each of the following years.

On 1st January,	1854,	.	5,755	On 1st January,	1880,	.	2,690
Do. do.	1855,	.	5,080	Do. do.	1885,	.	23,63
Do. do.	1860,	.	2,535	Do. do.	1890,	.	2,333
Do. do.	1865,	.	2,747	Do. do.	1892,	.	2,169
Do. do.	1870,	.	2,029	Do. do.	1893,	.	2,003
Do. do.	1875,	.	2,517	Do. do.	1894,	.	2,266

No. 2.—Commitments, &c., exclusive of Committals under Civil Process.

Years.	Number of Commitments.	Daily Average No. of Prisoners.	Years.	Number of Commitments.	Daily Average No. of Prisoners.
1854, .	60,445	5,700·9	1882–83	35,434	3,025
1855, .	48,446	4,418·3	1883–84	35,721	2,699
1860, .	30,712	2,523·8	1884–85	37,829	2,573
1865, .	32,731	2,718·8	1885–86	39,554	2,601
1870, .	32,370	2,277·2	1886–87	40,764	2,643
1875, .	38,922	2,741	1887–88	40,779	2,566
1876, .	41,817	2,828	1888–89	43,704	2,648
1877, .	43,641	2,995	1889–90	38,792	2,546
1878–79	45,297	2,825	1890–91	40,783	2,605
1879–80	44,659	2,812	1891–92	37,568	2,497
1880–81	40,192	2,620	1892–93	34,583	2,315
1881–82	41,088	3,111	1893–94	34,387	2,428

16. We annex hereto the usual tables dealing with prisoners confined in Bridewells, by which it will be seen that the decrease in numbers remarked on in previous reports still continues. Numbers in Bridewells.

NUMBER CONFINED IN BRIDEWELLS.

(Including Ennis Lock-up, opened in 1887.)

Years.		Years.		Years.	
1854	48,356	1878–79	4,256	1886–87	2,424
1855	38,002	1879–80	4,247	1887–88	2,499
1860	22,421	1880–81	3,888	1888–89	2,437
1865	20,556	1881–82	3,810	1889–90	2,574
1870	15,801	1882–83	3,913	1890–91	2,255
1875	6,368	1883–84	3,658	1891–92	2,200
1876	4,889	1884–85	3,337	1892–93	2,077
1877	5,576	1885–86	3,047	1893–94	1,911

17. In Table XXI. of the Appendix will be found the particulars of industrial labour carried on in our prisons. The net profits on such labour was £3,325 17*s.* 4*d.* It will be seen that there is this year a reduction of £31 in the profits as compared with 1892–93, principally due to a reduction of the profits on manufactured articles, and to the loss on the slaughter of pigs at Mountjoy Prison owing to disease, also to a more careful scrutiny of the rates charged for manufactured articles. The amount realized as "Extra Receipts" was £308 8*s.* 5*d.* The decrease in "Extra Receipts" is due to the fact that in 1892–93 there was sold a larger quantity than usual of old stores which had been permitted to accumulate from previous years. Prison industries.

18. The bakeries established in the prisons, both at Mountjoy and Cork, continue to work satisfactorily, and a considerable saving is effected over the contract prices of bread if locally obtained, besides which the article produced in prison is free from any impurity, and of a most wholesome and excellent description. Bakeries.

19. The furniture and improved uniform dress granted last year to the female officers have added considerably to their comfort and contentment, which ultimately must reflect beneficially on the service, and tend to ensure a high standard of efficiency amongst the female staff. Female officers.

20. We append a return of the visits of the Visiting Committees to their respective prisons, and beg again to bear testimony to the valuable services rendered by these gentlemen to the Board and the public. Visiting Committees.

Many of these Committees give much time and attention to prison matters, and their remarks are carefully dealt with, and attended to by the Board.

RETURN AS TO VISITING COMMITTEES, 1893–94.

PRISONS.	Number of Meetings of Visiting Committee of each Prison for Year ended 31st March, 1894, at which a quorum was present.	Number of Visits paid by individual Members of Visiting Committee on Official Business in Year ended 31st March, 1894.	PRISONS.	Number of Meetings of Visiting Committee of each Prison for Year ended 31st March, 1894, at which a quorum was present.	Number of Visits paid by individual Members of Visiting Committee on Official Business in Year ended 31st March, 1894.
LARGER PRISONS.			LARGER PRISONS—*continued.*		
Armagh, . . .	10	4	Sligo, . . .	9	5
Belfast, . . .	1	12	Tralee, . . .	3	9
Castlebar, . .	–	1	Tullamore, . .	10	15
Clonmel, . . .	14	3	Waterford, .	4	20
Cork, Male, . .	11	8	Wexford, . .	22	5
Cork, Female, .	9	2			
Dundalk, . . .	1	6			
Galway, . .	2	3	MINOR PRISONS.		
Grangegorman, .	12	12			
Kilkenny, . .	2	8	Carrick-on-Shannon,	–	28
Kilmainham, . .	9	25	Drogheda, . .	–	2
Limerick, Male, .	5	1	Enniskillen, . .	3	4
Limerick, Female, .	1	8	Mullingar, . .	–	14
Londonderry, . .	5	14	Omagh, . . .	–	2
Mountjoy, . .	13	14	Wicklow, . .	–	1

Prisoners' Aid Societies.

21. We regret that we cannot report any addition to the number of Prisoners' Aid Societies already existing.

22. The Treasury still continue to grant £50 a year to the Dublin Roman Catholic Female Prisoners' Aid Society, with whom the Board have had a correspondence as to the extension of their work amongst a class of discharged prisoners who unfortunately at present appear to be utterly neglected, inasmuch as they are considered by the Society to be, practically speaking, beyond redemption, it being the opinion of the Society that the money can be better spent in the reformation of younger women who have been convicted of minor offences.

23. The Board are happy to be able to report that they have

during the past year had very satisfactory evidence of the good resulting from the moneys at their disposal for the purpose of benefiting prisoners on their discharge. In several instances in which they have been able to give prisoners a fresh start, away from the surroundings and temptations of their past evil life, the Board have had letters from some of these prisoners showing most satisfactory results.

24. The average daily number of prisoners in the local prisons during the year was 2,436; the number of deaths, excluding two executions, was 13, a death rate of 5·33 per thousand on the daily average number in custody. The death rate per thousand for the estimated population of the whole of Ireland during the same period was 18·8. Mortality.

25. Subjoined is a table of mortality among prisoners for each year during the last fifteen years :—

Year.	Daily Average Number of Prisoners.	No. of Deaths.	Rate per Thousand	Year.	Daily Average Number of Prisoners.	No. of Deaths.	Rate per Thousand.
1893–4, .	2,436	13	5·33	1885–6, .	2,601	10	3·84
1892–3, .	2,321	11	4·74	1884–5, .	2,573	10	3·88
1891–2, .	2,506	9	3·6	1883–4, .	2,699	11	4·08
1890–1, .	2,612	3	1·15	1882–3, .	3,025	7	2·31
1889–90, .	2,546	14	5·5	1881–2, .	3,111	18	5·78
1888–9, .	2,648	6	2·27	1880–1, .	2,620	14	5·34
1887–8, .	2,566	13	5·07	1879–80, .	2,812	23	8·18
1886–7, .	2,643	9	3·40				

26. The causes of the thirteen deaths will be found in the Appendix, Table XI. Eight were the result of diseases which originated before reception into prison, and seven of these succumbed within twelve days of committal. Health of prisoners.

27. There was only one case of typhoid fever; the disease was incubating when the prisoner was admitted. There was also one case of typhus; the prisoner was suffering from it when admitted. The general health of the prisoners has been good.

28. The number released on medical grounds has been 60, a decrease of 12 as compared with last year. The 60 include 30 cases of women who were very near their confinement, and of the remaining 30 there were 23 cases of disease which were reported as having originated before reception.

Insanity.

29. The number of cases of insanity transferred from local prisons to asylums was 93; almost the same number as last year. Of these 82 were insane on admission, while the mental condition of another was described as "not good"; one was mentally disabled through total deafness rather than imbecility, one was sane while in prison, but found to have been insane when he committed the crime, and 8 developed insanity during the term of their imprisonment.

II.—CONVICT PRISONS.

30. The accommodation of the three Convict Prisons of Mountjoy, Maryboro', and Grangegorman remains the same as it was last year, and has been found ample and sufficient for the numbers in custody. There has been a slight increase of ten male convicts committed during the year and a decrease of one in the number of females.

New buildings.

31. It will be seen on reference to Table XXXV. in the Appendix that the principal works of reconstruction and new buildings consist in the erection on the Cowley Place property of twenty-three new Warders' cottages which forms the principal outdoor associated labour for advanced class prisoners.

32. At Maryboro' Prison the Intermediate Class is chiefly employed in similar work, and we have also sent a party of convicts to Cork Male Prison to effect large alterations in that Prison, by which means a considerable saving will result in the completion of these works for which a reasonable contract could not be locally obtained.

33. The improvements referred to in our last report in reference to the reception department in Grangegorman Prison, and also that in connection with the Female Officers' Quarters, are now working most satisfactorily, and add considerably to the cleanliness and regularity of the Prison and the comfort of the Prison officers.

34. In Table XXXVI. of the Appendix will be found the details of the earnings of the convicts during the year.

Convicts in custody.

35. The number of convicts in custody on 31st March, 1894, was:—

—	Male.	Female.	Total.
In Convict Prisons, . . .	427	41	468
In Local Prisons, . . .	17	–	17
Gross total of Convicts in Custody on 31st March, 1894,	444	41	485

36. The number of convicts sentenced to penal servitude during the year ending 31st March, 1894, was:— New sentences.

—	Males.	Females.	Total.
3 years, ...	38	8	46
4 ,, ...	5	1	6
5 ,, ...	27	2	29
7 ,, ...	13	–	13
10 ,, ...	6	–	6
16 ,, ...	1	–	1
20 ,, ...	2	–	2
Life, ...	3	–	3
Gross Total sentenced during year, ...	95	11	106

37. Disposal of convicts during the year ending 31st March, 1894:— Convicts released.

—	Males.	Females.	Total.
Discharged from Prisons:—			
On Completion of Sentence, .	–	–	–
On Licence in Ordinary Course,	80	4	84
On Medical Grounds before they became due in Ordinary Course, ...	4	–	4
On other grounds before they became due in Ordinary Course, ...	15	–	15
Gross total disposed of during year, . .	99	4	103

Revocation of Licences.

38. The Revocations and Forfeitures of Licences in Ireland during the year ended 31st March, 1894, were as follow:—

—	Males.	Females.	Total.
Forfeited or revoked for breach of conditions of Licence, ...	4	–	4
Forfeited or revoked in consequence of a conviction for other offences, ...	17	1	18
Gross Total, ...	21*	1	22

* Two of these were English Licence holders.

Number of Convicts.

39. The following table shows the number of convicts in custody, convicted, and discharged at intervals of five years between 1854 and 1880–1, and for every successive year to the present time:—

TABLE showing the number of Convicts in "Custody," "Convicted," and "Discharged," in certain years since the year 1854, inclusive.

In custody on January 1st.			Year.	Convicted.	No. Discharged.
M.	F.	Total.		M. and F.	M. and F.
–	–	*3,933	1854	710	658
3,097	330	3,427	1855	518	820
1,187	444	1,631	1860	331	524
1,272	504	1,776	1865	299	410
878	352	1,230	1870	245	253
852	281	1,133	1875	241	238
689	148	837	1880–81	123	211
694	110	804	1881–82	209	218
793	105	898	1882–83	280	161
782	88	870	1883–84	145	161
754	82	836	1884–85	157	184
700	86	786	1885–86	99	197
566	66	632	1886–87	97	248
524	54	578	1887–88	102	162
466	46	512	1888–89	77	155
426	28	454	1889–90	83	104
435	28	463	1890–91	88	116
443	37	480	1891–92	125	117
441	30	471	1892–93	86	113
446	39	485	1893–94	106	103

* In addition to this number there were 345 convicts under detention in the county prisons, and several hundreds in Bermuda and Gibraltar, who were subsequently discharged in Ireland.

40. In the convict prisons there were three deaths, a small number considering that many enter penal servitude with constitutions injured by their previous habits. Health.

41. There was no case of either typhus or typhoid fever in any of the convict prisons.

42. Four convicts were released on medical grounds, and eight were removed as insane to the Criminal Lunatic Asylum.

43. The Refuge Class for female convicts established in Grangegorman Prison works well, but is very small, numbering only eight at the end of the year. Refuge Class.

44. In our last report we referred to the revision of the Convict Prison Rules and Dietaries. The Rules have now been assimilated as far as possible to those in use in England, and some alterations inserted by order of the Chief Secretary. After a considerable amount of labour this work has been completed, and both the Rules and Dietaries have been approved, and been submitted to Parliament for the prescribed number of days required by statute. They were issued to the prisons on the 15th June, 1894. New Convict Rules.

45. We repeat here the scales for remission of convicts' sentences which we published in our last year's report.

SCALE OF REMISSION FOR MALE CONVICTS.

Sentence of Penal Servitude.	Minimum Period to be undergone.		Maximum Remission to be earned.	
	Years.	Months.	Years.	Months.
3 years	2	3	0	9
4 "	3	0	1	0
5 "	3	9	1	3
6 "	4	[illegible]	1	6
7 "	5	3	1	9
8 "	6	0	2	0
9 "	6	[illegible]	2	3
10 "	7	6	2	6
12 "	9	0	3	0
14 "	10	6	3	6
15 "	11	3	3	9
20 "	15	0	5	0

SCALE OF REMISSION FOR FEMALE CONVICTS.

Sentence of Penal Servitude.	Minimum Period to be undergone.		Maximum Remission to be earned.	
	Years.	Months.	Years.	Months.
3 years	2	0	1	0
4 „	2	8	1	4
5 „	3	4	1	8
6 „	4	0	2	0
7 „	4	8	2	4
8 „	5	4	2	8
9 „	6	0	3	0
10 „	6	8	3	4
12 „	8	0	4	0
14 „	9	4	4	8
15 „	10	0	5	0
20 „	13	4	6	8

III.—REGISTRATION OF CRIMINALS.

Identification of Criminals.

46. In October, 1893, a Departmental Committee was appointed by the Home Secretary to inquire into the method of registering and identifying Habitual Criminals now in use in England.

In their interesting report, the Committee recommended that M. Bertillon's anthropometric system with Mr. Galton's finger print system should be adopted in the first instance as supplementary of the existing methods; and expressed a hope that when the system was to some extent established in England, it might speedily be extended to Scotland and Ireland.

The method proposed to be adopted is one which in theory ensures the identification of old offenders with scientific accuracy, but it would appear there are many difficulties to be overcome before its practical efficiency can be secured.

While at present we do not recommend that any departure should be made in the existing system in Ireland, we shall look forward with interest to the progress of the proposed experiment in England, and if it proves to be a success, we shall be prepared to take steps to introduce it into this country.

47. The full number of Criminals registered will be found in Table XXXIX. of the Appendix.

48. The usual Alphabetical Registry has been continued up to present date.

49. There has been an increase of 61 in the number of Habitual Criminals registered in the year 1893–4 as compared with the year before.

IV.—DEPARTMENTAL.

50. We have to regret the loss, during the past year, of the very valuable services of our late "Clerk in charge of accounts," Dr. Lamb, who had over 42 years public service, and who acted as Clerk in charge of Accounts in this department since the

passing of the Prisons Act of 1877. His duties during the commencement of this period were most onerous and important, as they involved not only the establishment of a new system of Finance throughout all Local Prisons, but also the taking over of all matters connected with Finance in regard to those Prisons, which entailed an amount of labour, precision, and assiduity, rarely to be found in one individual.

Dr. Lamb's retirement was caused by his having arrived at the age limit now fixed by Treasury for the retirement of Civil Servants, and we sincerely trust he may long enjoy the pension which he has so honourably and zealously earned.

His position in the Department has been filled by the appointment thereto of Mr. Richard Lewis, who has had many years experience of the working of the Finance Department, so that we have every confidence that he will prove a worthy successor to Dr. Lamb.

51. We have also to record the resignation of Mr. James Doody, the Agent for Discharged Convicts, who for many years filled that office with great advantage to the discharged prisoners and to the public. He was an efficient, zealous officer, and the Board regretted his having to resign owing to ill-health.

Mr. Michael Hand, retired Acting Inspector of the Dublin Metropolitan Police, has been appointed by Your Excellency to fill this office.

V.—APPENDIX.

52. We beg to refer to the Appendix for the several Tabular Returns, Official Reports, and Circulars, &c., usually submitted with our Annual Reports.

We have the honour to be,

Your Excellency's obedient servants,

CHARLES F. BOURKE, *Chairman.*

J. MULHALL, *Vice-Chairman.*

STEWART WOODHOUSE, M.A., M.D.

APPENDIX

TO

SIXTEENTH REPORT OF THE GENERAL PRISONS BOARD.

PART I.

CIRCULARS AND CIRCULAR MEMORANDA.

Circular 405.

General Prisons Board, Dublin Castle,
15th May, 1893.

To the Governors (or other Officers in charge) of H. M. Prisons.

CONVICTS' PRIVATE CLOTHES.

The General Prisons Board desire that the following instructions, in reference to the private clothing of prisoners sentenced to penal servitude, be acted on for the future, in lieu of those contained in Circular Memo. of 14th April, 1890, and Circular 387 of 19th January, 1892.

Before the transfer of any such prisoners to a Convict Prison, they should be informed that their clothes may be sent to any relative or friend they desire to select, but that the Board (who supply all convicts with suitable clothing when leaving prison) cannot take charge of them. Should any convict decline to avail himself of this permission, a record should be made of the fact, in the private clothing book and on the convict's penal record, and the clothes, if considered by the Governor worthless, should be brought before the next Board of Survey, and when condemned, should be dealt with in the usual manner; but should any of the clothes be serviceable they may be retained, to be disposed of as the Board may direct. (5710.)

By order,
S. H. DOUGLAS, Secretary.

410.
9147.

General Prisons Board, Dublin Castle,
22nd September, 1893.

To the Governors (or other Officers in charge) of H. M. Prisons.

HABITUAL CRIMINALS.

Form J having been revised so as to provide for a statement of the exact period from a former sentence of Penal Servitude which the Convict concerned, if on licence, will be liable to undergo, in the event of his conviction at Assizes or Quarter Sessions; I am directed to request that you will take care that the information contained in this form is brought under the notice of the Judge in each such case.

By order,
J. WHITE, *pro* Secretary.

(Form J. as amended).

General Prisons Board, Dublin Castle.

——————, 189

SIR,—The attached particulars of ——— have been compared with the Books of this Office, and are correct. In the event of h being found guilty of the present charge, I have to request that the notice of the Judge may be particularly called to the circumstances of h being an "Habitual Offender," with the view of h receiving a sentence proportionate to h perseverance in pursuing a course of crime.

*This Convict, if convicted, will, in addition to the sentence awarded by the Court, have to serve a *Remanet* of ——— from a former sentence of penal servitude, but by industry and good conduct he may earn a remission not exceeding one quarter of this term.

Please to notify the result of the Trial to this Office, and return the Enclosure at the same time.

I am, sir, your obedient servant,

The Governor, Prison, ———

*If the convict is not on Licence or is not to be tried at Assizes or Quarter Sessions, this paragraph is to be struck out.

411.

General Prisons Board, Dublin Castle,
5th October, 1893.

INSTRUCTION OF OFFICERS.

MEMO.

I should wish the Governors of the larger Prisons, also the Superintendents and Matrons of female prisons, to assemble once a week after lock up the probation officers, and point out to them their defects in the management of prisoners, and the performance of their duties generally. Also to question them and advise them in the proper mode of treating prisoners and in doing their duty efficiently.

This duty will not occupy more than ten or fifteen minutes.

(Signed),
CHARLES F. BOURKE.

412.

General Prisons Board, Dublin Castle,
2nd November, 1893.

The Governors (or other Officers in charge) of the several larger Prisons.

NIGHT GUARD.

The General Prisons Board desire that in future the following direction may be observed in respect to the hours of duty of the night guard :—

Male Prisons.—Officers for night guard to go off duty at 2 p.m., resume duty in time for night guard, and remain on duty till unlock next morning, then go off till 2 p.m. same day.

Female Prisons.—Officers for night guard to go off duty at 2 p.m., to resume duty in time for night guard, and remain on duty till unlock the next morning, then go off till 6.30 p.m

Please report monthly how the system works.

By order,
S. H. DOUGLAS, Secretary.

414.

14154-93.

GENERAL ORDER.

General Prisons Board, Dublin Castle,
30th November, 1893.

To the Governors of H.M. Prisons.

MEDICAL ATTENDANCE.

Attention having been drawn to the omission of Governors of Prisons in certain cases to call in the Medical Officer at a sufficiently early period after a prisoner had shown serious symptoms of illness—mental or physical, I am directed by the General Prisons Board to impress upon you that you should in no case scruple to call in the Medical Officer at any hour of the day or night when a prisoner in your custody appears to you to be in need of medical aid, either on committal or afterwards.

In each such special case you will please note in your Journal the hour at which the messenger is sent for the Medical Officer.

In the event of the Medical Officer not being at home on any such occasion, the messenger should have directions to inquire where he may be found, and proceed in search of him, if within reasonable distance.

These directions apply equally to the Medical Officer's substitute in the case of his having appointed one.

By order,

S. H. DOUGLAS, Secretary.

General Prisons Board, Dublin Castle,
9th January, 1894.

To the Governors (or other Officers in charge) of H.M. Prisons.

OFFICERS' DRESS.

I am directed by the General Prisons Board to forward to you the subjoined Circular (No. 418) in reference to the conditions under which subordinate Prison Officers may in future, if they wish, go out in plain clothes when off duty, and to inform you that this Circular is substituted for that of the 8th April, 1889.

A book such as that referred to in the Circular will be sent you in due course. Meantime a blank book can be utilized for this purpose.—(164).

CIRCULAR No. 418.

9th January, 1894.

In future when a subordinate Prison Officer wishes to go out in plain clothes, when off duty, it will be sufficient if, before leaving the prison, he enters his name in a book to be kept for this purpose. The Governors are empowered to temporarily suspend this privilege in the case of any Officer whose conduct has not been satisfactory, or who does not pay sufficient regard to the taking of rest before going on duty, or where any other special and exceptional circumstances seem to justify or require it. Should an Officer, being subjected to this temporary suspension, desire to wear plain clothes when off duty, he must formally apply to the Governors for leave to do so. All Officers wearing plain clothes must be respectably attired.

By Order,

S. H. DOUGLAS, Secretary.

CIRCULAR No. 420.

General Prisons Board, Dublin Castle,
27th February, 1894.

To the Governors (or other Officers in charge) of Her Majesty's Local Prisons

SOUP.

I am directed to request that in future the soup for local prisoners on class 2 diet may be prepared according to the instructions forwarded herewith (2407.)

By Order,
S. H. DOUGLAS, Secretary.

INSTRUCTIONS for the PREPARATION of SOUP.

Day before that on which the soup is served.

The meat is to be separated from the bones, and the bones are to be broken or sawn into small pieces early on the day before that on which the soup is to be served up. The bones are then to be placed in water and cooked for 9 hours at a temperature not exceeding 210°F. They are afterwards to be allowed to remain in the copper or caldron all night. The cold fat is not to be removed.

Before 11 a.m. the meat is to be cut into pieces one cubic inch in size and put to soak in cold water for 30 minutes. The liquor is then to be brought up to, and maintained at a temperature not exceeding 165°F. for four hours. The cooked meat and the liquor may remain in the copper until transferred to the bone liquor.

The quantity of water required is one imperial pint to the pound, and this quantity of water is to be divided between the bones and the meat.

The peas must be soaked from 12 to 24 hours, according to age and condition, in a quantity of water sufficient to supply absorption. The quantity of water absorbed by 35 pounds of peas will usually be about two gallons and a half. Two drachms of washing soda are to be added to each gallon of water.

Day on which the soup is served.

Before 8.30 a.m. the bones are to be placed on a wooden tray; shreds of meat adhering to them are to be removed, and the bones are then to be placed on one side. The soup meat is now to be taken out of its liquor with a strainer, and placed on the same tray. The whole of the meat, after it has been chopped to mince-meat, is then to be placed in the meat liquor, and is to remain there until 10.45 a.m.

At 8.30 a.m. add the peas, and the water in which they were soaked, to the bone liquor; also add the onions, and the mixed fresh vegetables. Then turn on steam. Stir the contents of the copper frequently for a quarter of a minute, the lid being kept closed during the intervals.

By 9 a.m. the liquor in the copper will be raised to boiling point, and is to be maintained at that point for 1¾ hours.

At 10.45 a.m. turn off steam, and stir well for 15 minutes; at 11 a.m. add the soup meat, with its liquor, and make up the required quantity with hot water, if necessary. Next add the pepper and salt, stir all together for one minute; then close lid of copper till time to serve up.

N.B.—The coppers are to be kept closed as much as possible during cooking.

In order that each ration may contain its proper proportion of the constituents of the soup, the contents of the copper must be frequently stirred while serving up.

"Fresh vegetables" are leeks, parsnips, turnips, turnip tops, carrots, cabbage, and other succulent vegetables. Care must be taken that the carrots and parsnips are cut into small pieces before cooking. Cabbage and turnip tops should be chopped small and boiled apart from the bone liquor, the water in which they have been boiled being thrown away.

General Prisons Board, Dublin Castle,

10th March, 1894.

CIRCULAR No. 421.

The Governors (or other Officers in charge) of Female Prisons.

I am desired by the General Prisons Board to inform you that any breakages or damages to the articles of furniture supplied by the Board to the Quarters of Matrons and Assistant Matrons, other than those resulting from fair wear and tear, must be made good by the Officers concerned.

Boards of Survey must take stock of all such articles and report any discrepancies.

Any articles of furniture, the private property of the Officers, should be removed from the Prison as soon as possible after the Quarters are supplied with similar articles by the Board.

By Order,

E. METCALFE, Supt. of Stores.

APPENDIX.

PART II.

LOCAL PRISONS.

TABLES.

TABLE I.—NUMBER of COMMITMENTS to LOCAL

PRISONS.	CONVICTED.								
	At Assizes and Quarter Sessions.		Summarily.						
	Found Guilty.	Found Insane.	Under Larceny Acts.	Misdemeanants.	Under Revenue Laws.	Under Poor Law Acts.	Under Vagrancy Acts.	Drunkards.	Others, including offenders under two or more of the previous classes.
TOTAL, M. & F., 1893-94.	**1,074**	**20**	**1,712**	**10,807**	**83**	**242**	**1,168**	**15,270**	**861**
Total, 1892-93,	889	20	1,680	10,367	61	192	1,066	16,507	665
MALES.									
Larger Prisons.									
Armagh,	68	1	30	218	2	1	49	406	28
Belfast,	140	3	261	1,316	6	13	82	1,745	13
Castlebar,	14	–	12	190	10	3	3	109	22
Clonmel,	33	–	35	232	1	8	33	470	5
Cork, Male,	84	–	90	676	2	31	34	874	128
Dundalk,	18	–	34	191	–	6	15	227	2
Galway,	37	–	26	244	26	8	4	170	–
Kilkenny,	43	3	64	220	–	–	125	296	1
Kilmainham,	72	2	109	446	2	8	147	593	–
Limerick, Male,	61	–	57	196	8	40	54	625	318
Londonderry,	77	3	52	214	6	18	44	617	12
Mountjoy,	140	–	387	1,855	–	–	78	1,391	–
Sligo,	45	–	27	246	3	12	11	213	15
Tralee,	26	–	17	201	–	10	10	168	–
Tullamore,	32	1	40	180	6	17	12	225	44
Waterford,	20	1	34	185	4	3	15	468	51
Wexford,	12	1	12	81	1	–	7	101	52
Minor Prisons.									
Car.-on-Shannon,	1	–	4	35	–	3	–	68	–
Drogheda,	–	–	3	41	1	–	9	132	–
Enniskillen,	–	–	3	9	–	1	6	86	–
Mullingar,	–	–	1	22	–	1	6	120	–
Omagh,	–	–	2	19	–	1	5	164	–
Wicklow,	–	–	4	19	–	1	2	48	3
Total Males,	**923**	**15**	**1,304**	**7,036**	**78**	**185**	**751**	**9,316**	**694**
FEMALES.									
Larger Prisons.									
Armagh,	9	–	12	74	1	2	56	149	12
Belfast,	20	–	137	584	–	7	34	1,588	7
Castlebar,	3	–	5	50	1	–	8	53	6
Cork, Female,	23	–	30	336	–	7	18	585	80
Galway,	4	–	9	96	3	8	2	51	–
Grangegorman,	58	3	111	2,068	–	–	75	2,354	–
Limerick, Female,	6	–	25	198	–	9	88	376	1
Londonderry,	12	–	11	42	–	1	61	230	9
Sligo,	4	–	12	52	–	1	31	95	5
Tralee,	1	2	8	36	–	4	5	46	–
Tullamore,	5	–	15	59	–	11	7	72	13
Waterford,	5	–	24	102	–	6	20	186	22
Wexford,	1	–	3	21	–	–	3	19	12
Minor Prisons.									
Car.-on-Shannon,	–	–	2	7	–	–	–	20	–
Drogheda,	–	–	2	14	–	–	2	37	–
Enniskillen,	–	–	–	8	–	–	–	18	–
Mullingar,	–	–	–	16	–	–	4	39	–
Omagh,	–	–	1	2	–	1	2	26	–
Wicklow,	–	–	1	6	–	–	1	10	–
Total Females,	**151**	**5**	**408**	**3,771**	**5**	**57**	**417**	**5,954**	**167**

NOTE.—In order to show a correct "Total," all prisoners committed to Kilmainham Prison or to other prisons, have been returned in this table

PRISONS from 1st April, 1893, to 31st March, 1894.

By Courts Martial.	Deserters.	TOTAL.	NOT CONVICTED. Acquitted on Trial.	For Further Examination, Remanded, and Discharged.	TOTAL.	Untried Prisoners in Custody on 31st March, 1894.	Total Commitments, excluding Debtors, &c.	Debtors or under Civil Process.	TOTAL COMMITMENTS.	PRISONS.
284	175	31.696	373	2.099	2.472	219	34,387	113	34.500	TOTAL, M. & F. 1893-94.
299	173	31,919	349	2,086	2,435	229	34,583	99	34,682	Total, 1892–93.
					MALES.					
										Larger Prisons.
–	7	810	15	23	38	4	852	3	855	Armagh.
8	48	3,635	44	322	366	24	4,025	19	4,044	Belfast.
3	–	366	7	57	64	2	432	2	434	Castlebar.
38	15	865	8	76	84	5	954	2	956	Clonmel.
55	9	1,983	28	128	156	17	2,156	11	2,167	Cork, Male.
6	12	511	5	31	36	11	558	2	560	Dundalk.
5	–	520	7	66	73	3	596	–	596	Galway.
30	2	784	11	78	89	16	889	–	889	Kilkenny.
10	1	1,390	71	463	534	60	1,984	14	1,998	Kilmainham.
16	10	1,385	42	184	226	6	1,617	4	1,621	Limerick, Male.
10	5	1,058	24	53	77	7	1,142	3	1,145	Londonderry.
37	–	3,888	–	–	–	–	3,888	26	3,914	Mountjoy.
10	2	584	5	42	47	–	631	9	640	Sligo.
5	1	438	14	67	81	8	527	5	532	Tralee.
24	7	588	9	37	46	5	639	2	641	Tullamore.
7	22	810	2	44	46	4	860	–	860	Waterford.
8	5	280	–	25	25	2	307	2	309	Wexford.
										Minor Prisons.
–	2	113	6	17	23	3	139	–	139	Car.-on-Shannon.
–	12	198	–	14	14	–	212	–	212	Drogheda.
8	2	115	–	21	21	2	138	–	138	Enniskillen.
–	4	154	1	24	25	1	180	–	180	Mullingar.
–	3	194	–	30	30	–	224	3	227	Omagh.
9	6	92	–	19	19	1	112	–	112	Wicklow.
284	175	20.761	299	1.821	2,120	181	23.062	107	23,169	Total Males.
					FEMALES.					
										Larger Prisons.
–	–	315	6	3	9	1	325	–	325	Armagh.
–	–	2,377	8	71	79	2	2,458	–	2,458	Belfast.
–	–	126	1	8	9	–	135	–	135	Castlebar.
–	–	1,079	6	19	25	6	1,110	–	1,110	Cork, Female.
–	–	173	1	14	15	–	188	–	188	Galway.
–	–	4,669	28	81	109	24	4,802	2	4,804	Grangegorman.
–	–	703	8	24	32	–	735	–	735	Limerick, Female.
–	–	366	7	5	12	–	378	–	378	Londonderry.
–	–	200	3	7	10	–	210	2	212	Sligo.
–	–	102	–	3	3	1	106	1	107	Tralee.
–	–	182	–	4	4	1	187	–	187	Tullamore.
–	–	365	3	15	18	2	385	–	385	Waterford.
–	–	59	–	5	5	–	64	1	65	Wexford.
										Minor Prisons.
–	–	29	3	2	5	1	35	–	35	Car.-on-Shannon.
–	–	55	–	1	1	–	56	–	56	Drogheda.
–	–	26	–	4	4	–	30	–	30	Enniskillen.
–	–	59	–	4	4	–	63	–	63	Mullingar.
–	–	32	–	3	3	–	35	–	35	Omagh.
–	–	18	–	5	5	–	23	–	23	Wicklow.
–	–	10.935	74	278	352	38	11 325	6	11.331	Total Females.

any of the Minor Prisons on remand, &c., who were subsequently committed, *on the same charge*, among the commitments to such other prisons only.

TABLE II.—NUMBER of PRISONERS in each PRISON on the First Day of each Month during the Year ended 31st March, 1894 (at Lock-up).

PRISONS.	1893.									1894.		
	1st April.	1st May.	1st June.	1st July.	1st Aug.	1st Sept.	1st Oct.	1st Nov.	1st Dec.	1st Jan.	1st Feb.	1st March.
TOTAL, M. & F.,	2,319	2,470	2,534	2,577	2,522	2,588	2,648	2,583	2,451	2,266	2,177	2,249
MALES.												
Larger Prisons.												
Armagh,	70	79	63	76	70	70	71	75	44	66	65	68
Belfast,	323	293	328	346	303	327	312	293	279	309	289	338
Castlebar,	20	40	43	32	34	39	38	30	30	21	19	31
Clonmel,	63	77	75	86	80	86	82	96	74	64	66	75
Cork Male,	204	205	203	229	212	246	259	212	202	182	167	187
Dundalk,	55	63	78	62	71	69	70	51	58	61	48	42
Galway,	79	69	68	68	67	63	56	74	64	73	74	57
Kilkenny,	118	113	114	116	106	107	112	104	95	99	96	85
Kilmainham,	114	130	160	128	171	148	138	144	139	133	152	134
Limerick Male,	112	118	127	128	132	130	139	115	121	102	106	96
Londonderry,	83	97	100	89	93	92	108	97	98	102	97	81
Mountjoy,	263	297	267	263	271	268	255	302	272	269	245	263
Sligo,	51	54	65	51	50	46	60	50	68	49	52	62
Tralee,	38	32	35	43	32	42	70	57	51	39	39	42
Tullamore,	83	88	73	69	63	77	80	71	71	70	73	73
Waterford,	42	51	52	57	61	58	75	68	55	46	48	53
Wexford,	46	54	42	41	42	38	36	42	36	28	29	27
Minor Prisons.												
Car.-on-Shannon	5	7	3	7	7	1	3	1	2	3	2	6
Drogheda,	1	3	7	5	6	8	7	5	3	2	3	4
Enniskillen,	–	1	3	5	–	1	–	1	5	12	1	1
Mullingar,	2	4	4	7	9	5	7	5	3	7	4	3
Omagh,	4	1	1	5	2	1	7	4	8	7	2	6
Wicklow,	4	8	3	2	2	3	3	1	15	3	5	4
Total Males,	1,780	1,884	1,914	1,914	1,884	1,925	1,988	1,898	1,803	1,747	1,682	1,736
FEMALES.												
Larger Prisons.												
Armagh,	24	22	26	26	32	37	29	29	31	32	30	27
Belfast,	104	94	111	119	117	104	111	108	133	106	101	111
Castlebar,	8	7	11	10	10	7	12	11	12	4	8	6
Cork Female,	81	94	116	122	125	123	128	116	116	102	69	80
Galway,	11	11	20	11	10	20	10	13	17	15	12	8
Grangegorman,	177	198	171	192	169	207	180	212	191	146	151	156
Limerick Female	39	45	54	43	47	47	53	49	43	27	31	34
Londonderry,	31	35	41	38	34	40	35	34	31	26	29	26
Sligo,	12	26	17	25	27	15	13	20	25	12	17	18
Tralee,	10	6	9	11	11	9	7	12	8	5	9	4
Tullamore,	18	20	17	26	13	16	21	26	14	12	8	10
Waterford,	16	21	18	26	27	31	46	38	21	26	21	25
Wexford,	3	5	4	5	5	5	5	10	4	3	6	4
Minor Prisons.												
Car.-on-Shannon	–	–	1	2	4	–	–	–	–	–	1	2
Drogheda,	–	–	2	3	2	–	6	7	1	2	–	–
Enniskillen,	–	1	–	–	3	–	–	–	–	–	–	–
Mullingar,	1	–	2	2	1	1	4	–	–	1	1	–
Omagh,	3	1	–	1	–	–	–	–	–	–	–	2
Wicklow,	1	–	–	1	1	1	–	–	1	–	1	–
Total Females,	539	586	620	663	638	663	660	685	648	519	495	513

TABLE III.—DAILY AVERAGE NUMBER of PRISONERS in CUSTODY, &c., &c., from 1st April, 1893, to 31st March, 1894.

NAMES OF PRISONS.	Daily Average Number of Prisoners including those under Civil Process.			Highest Number confined at any one time (both Sexes).		Lowest Number confined at any one time (both Sexes).		Highest Number of Male Prisoners confined at any one time.		Highest Number of Female Prisoners confined at any one time.		Lowest Number of Male Prisoners confined at any one time.		Lowest Number of Female Prisoners confined at any one time.	
	M.	F.	Total.	No.	Date.	No.	Date.	No.	Date.	No.	Date.	No.	Date.	No.	Date
Larger Prisons.															
Armagh, . . .	67·4	29·9	97·3	116	6:9	69	4:12	82	30:4	40	6:9	39	4:12	19	8:5
Belfast, . .	314·06	110·94	425·	513	31:3	355	26:12	381	31:3	139	19:11	257	26:12	81	25:4
Castlebar, . .	31·42	8·68	40·1	61	19:4	23	24:12	54	19:4	15	5:10	20	24:12	3	24:12
Clonmel, . .	76·65	–	76·65	100	23:10	54	4:4	100	23:10	–	–	54	4:4	–	–
Cork, Male, .	204·52	–	204·52*	276	10:9	146	26:1	276	10:9	–	–	146	26:1	–	–
Cork, Female, .	–	102·	102·	142	6:8	64	5:2	–	–	142	6:8	–	–	64	5:2
Dundalk, . .	59·75	–	59·75	80	1:6	38	14:3	80	1:6	–	–	38	14:3	–	–
Galway, . .	65·4	12·59	77·99	98	11:6	57	18:3	81	11:6	22	6:6	46	25:9	4	1:81
Grangegorman, .	–	179·01	179·01	236	21:10	114	7:1	–	–	236	21:10	–	–	114	7:1
Kilkenny, . .	104·09	–	104·09	125	19:7	69	19:12	125	19:7	–	–	69	19:12	–	–
Kilmainham, .	140·51	–	140·51	184	30:7	108	21:4	184	30:7	–	–	108	21:4	–	–
Limerick, Male, .	113·83	–	113·83	165	16:10	76	21:12	165	16:10	–	–	76	21:12	–	–
Limerick, Female,	–	41·34	41·34	66	23:5	19	21:12	–	–	66	23:5	–	–	19	21:12
Londonderry, .	97·97	33·55	131·52	162	17:11	101	4:3	123	18:11	47	8:6	76	4:3	20	17:12
Mountjoy, . .	271·42	–	271·42	320	5:4	234	30:7	320	5:4	–	–	234	30:7	–	–
Sligo, . . .	53·78	18·95	72·73	93	1:12	55	4:4	70	31:5	31	5:7	40	6:7	11	1:4
Tralee, . .	44·18	8·34	52·52	87	23:9	34	23:4	75	22:9	16	5:11	27	11:4	2	12:5
Tullamore, . .	73·15	16·65	89·8	118	22:4	63	19:7	91	22:4	29	4:11	50	19:7	4	13:3
Waterford, . .	55·41	26·16	81·57	126	4:10	58	27:3	79	5:10	48	4:10	39	26:12	15	2:4
Wexford, . .	39·36	5·04	44·4	62	23:4	30	8:2	55	1:5	8	23:4	25	22:2	1	23:3
Minor Prisons.															
Carrick-on-Shan.	3·58	·85	4·43	13	14:5	–	20:9	10	14:5	4	2:8	–	20:9	–	14:2
Drogheda, . .	5·05	1·74	6·79	22	6:8	–	1:4	16	12:10	10	8:8	–	1:4	–	:4
Enniskillen, .	2·25	·39	2·64	13	3:1	–	4:10	13	3:1	3	5:8	–	25:7	–	12:11
Mullingar, .	4·48	1·39	5·87	29	9:6	1	12:9	17	8:6	12	7:6	–	13:7	–	13:4
Omagh, . .	4·1	·7	4·8	14	15:4	–	12:12	12	10:10	4	27:7	–	12:12	–	12:12
Wicklow, . .	4·36	·62	4·98	40	3:12	–	14:6	37	3:12	3	17:9	–	14:6	–	14:6
Total, 1893-94,	1,836·72	598·84	2,435·56	–	–	–	–	–	–	–	–	–	–		
Total, 1892-93,	1,728·05	593·32	2,321·37	–	–	–	–	–	–	–	–	–	–		

* This number does not include the Convicts employed in building work at this prison.

TABLE IV. — NUMBER of INDIVIDUALS committed to the undermentioned those committed under civil process; Number of them who were not known undergone One, Two, Three, &c., Commitments from their *first* Commitment

LARGER PRISONS.	Number of Commitments.	Number of Individuals Committed.	Number of them who had not been in Prison before 1st April, 1893.	NUMBER		
				Once only.	Twice.	Thrice.
TOTAL, M. & F.,	**33,140**	**22,250**	**10,631**	**10,047**	**3,258**	**1,591**
MALES.						
Larger Prisons.						
Armagh,	852	653	261	279	94	59
Belfast,	4,025	2,969	1,470	1,411	376	189
Castlebar,	432	391	281	269	52	18
Clonmel,	954	790	417	382	159	75
Cork, Male,	2,156	1,629	769	747	272	139
Dundalk,	558	446	266	234	95	36
Galway,	596	510	330	307	78	32
Kilkenny,	889	766	398	359	169	35
Kilmainham,	1,984	1,422	1,116	1,108	159	29
Limerick, Male,	1,617	1,230	593	524	221	80
Londonderry,	1,142	869	494	440	110	64
Mountjoy,	3,888	2,938	1,085	1,013	499	259
Sligo,	631	504	271	271	79	44
Tralee,	527	458	227	275	61	35
Tullamore,	639	553	337	324	87	37
Waterford,	860	665	259	199	69	36
Wexford,	307	255	122	105	47	20
Total Males.	**22,057**	**17,048**	**8,696**	**8,247**	**2,627**	**1,187**
FEMALES.						
Larger Prisons.						
Armagh,	325	185	64	68	25	8
Belfast,	2,458	1,231	510	496	99	66
Castlebar,	135	98	48	44	21	6
Cork, Female,	1,110	636	228	216	80	50
Galway,	188	126	71	61	20	11
Grangegorman,	4,802	1,690	571	516	210	171
Limerick, Female,	735	446	175	155	59	43
Londonderry,	378	182	54	52	18	10
Sligo,	210	115	38	38	20	6
Tralee,	106	83	43	41	13	6
Tullamore,	187	125	44	35	29	8
Waterford,	385	231	63	49	30	13
Wexford,	64	54	26	29	7	6
Total Females,	**11,083**	**5,202**	**1,935**	**1,800**	**631**	**404**

PRISONS from 1st April, 1893, to 31st March, 1894, exclusive of Debtors and to have been in Prison before that year; and the Number of them who had in *any year*,—to 31st March, 1894.

WHO HAD BEEN UP TO THE 31ST MARCH, 1894, COMMITTED—							Number of Imprisonments known to have been undergone up to 31st March, 1894, by the Individuals committed. (Column No. 2.)	LARGER PRISONS.
Four times.	Five times.	Six times.	Seven to Eleven times.	Twelve to Sixteen times.	Seventeen to Twenty times.	Twenty-one times and upwards.		
1,033	**840**	**617**	**1,745**	**942**	**454**	**1,723**	**142,354**	**TOTAL, M. & F**
				MALES.				
								Larger Prisons.
27	26	23	65	27	16	37	3,506	Armagh.
112	111	72	239	153	72	234	18,764	Belfast.
11	10	3	16	4	3	5	1,034	Castlebar.
34	24	16	54	25	7	14	2,909	Clonmel.
72	64	39	106	65	34	91	8,273	Cork, Male.
18	13	8	22	5	5	10	1,583	Dundalk.
16	11	9	22	12	8	15	1,903	Galway.
37	24	20	62	13	5	42	3,495	Kilkenny.
19	10	8	34	22	8	25	3,333	Kilmainham.
80	44	38	116	40	26	61	6,155	Limerick, Male.
40	30	20	70	25	10	60	4,875	Londonderry.
186	148	126	296	159	77	175	16,878	Mountjoy.
23	12	13	27	9	6	20	1,977	Sligo.
17	17	8	19	10	3	13	1,772	Tralee.
22	15	8	44	10	3	3	1,443	Tullamore.
19	21	20	49	35	37	177	5,476	Waterford.
10	24	4	18	17	1	9	1,152	Wexford.
743	**607**	**435**	**1,259**	**631**	**321**	**991**	**84,528**	**Total Males.**
				FEMALES.				
								Larger Prisons
11	11	8	18	12	4	20	1,640	Armagh.
51	29	37	102	66	44	241	17,454	Belfast.
6	1	1	5	5	2	7	592	Castlebar.
31	23	17	75	52	11	81	7,354	Cork, Female.
5	4	3	6	8	–	8	894	Galway.
109	120	71	148	83	42	220	17,796	Grangegorman.
31	19	13	55	18	9	44	3,456	Limerick, Female.
8	9	8	10	17	8	42	3,310	Londonderry.
12	3	2	12	6	3	13	1,019	Sligo.
5	1	3	5	2	1	6	467	Tralee.
10	2	7	17	8	1	8	719	Tullamore.
11	9	11	30	30	6	42	2,931	Waterford.
–	2	1	3	4	2	–	194	Wexford.
290	**233**	**182**	**486**	**311**	**133**	**732**	**57,826**	**Total Females.**

TABLE V.—SENTENCES OF DEATH, PENAL SERVITUDE, IMPRISONMENT, &c., passed of such Sentences on

(Cumulative Sentences are returned as equal to their united length. Concurrent Sentences

PRISONS.	Death.	Penal Servitude for: Life.	Above 15 Years.	15 Years and above 10.	10 Years and above 7.	7 Years.	5 Years.	4 Years.	3 Years.	Imprisonment for: 3 Years and above 2.	2 Years and above 18 Months.	18 Months and above 12.	12 Months only.	Under 12 Months and above 9.	9 Months and above 6.	6 Months only.
Total Sentences passed during year, M. & F.	4	1	3	-	6	13	29	6	46	1	24	44	194	13	175	517
No. in Custody under sentence on 31st March, 1894.	-	-	-	-	-	-	1	-	-	2	48	65	168	6	120	260
MALES.																
Larger Prisons.																
Armagh,	-	-	-	-	-	2	-	-	1	-	-	-	6	-	6	13
Belfast,	-	-	-	-	-	7	5	3	8	-	2	8	19	4	36	87
Castlebar,	-	1	-	-	-	-	-	-	2	-	-	1	1	-	5	9
Clonmel,	-	-	-	-	-	-	1	-	1	-	3	4	9	-	4	24
Cork, Male,	-	-	-	-	-	2	4	1	2	1	2	2	13	2	24	69
Dundalk,	-	-	-	-	-	-	-	-	3	-	-	-	3	-	3	11
Galway,	-	-	-	-	-	-	-	-	1	-	1	4	7	-	4	14
Kilkenny,	-	-	1	-	-	1	-	-	1	-	3	2	12	1	6	21
Kilmainham,	2	-	-	-	-	-	4	1	7	-	1	-	21	-	4	21
Limerick, Male,	-	-	2	-	2	-	2	-	1	-	4	-	11	-	15	34
Londonderry,	-	-	-	-	-	1	2	-	3	-	1	2	10	1	10	23
Mountjoy,	-	-	-	-	4	-	6	-	7	-	4	4	36	-	16	74
Sligo,	-	-	-	-	-	-	1	-	-	-	-	2	6	1	2	10
Tralee,	1	-	-	-	-	-	1	-	-	-	2	-	1	-	1	8
Tullamore,	-	-	-	-	-	-	-	-	1	-	-	4	9	1	10	18
Waterford,	-	-	-	-	-	-	1	-	-	-	-	-	5	-	4	9
Wexford,	1	-	-	-	-	-	-	-	-	-	-	4	4	-	4	2
Minor Prisons.																
Carrick-on-Shan.,	-	-	-	-	-	-	-	-	-	-	-	-	-	-	-	-
Drogheda,	-	-	-	-	-	-	-	-	-	-	-	-	-	-	-	-
Enniskillen,	-	-	-	-	-	-	-	-	-	-	-	-	-	-	-	-
Mullingar,	-	-	-	-	-	-	-	-	-	-	-	-	-	-	-	-
Omagh,	-	-	-	-	-	-	-	-	-	-	-	-	-	-	-	-
Wicklow,	-	-	-	-	-	-	-	-	-	-	-	-	-	-	-	-
Total Males,	4	1	3	-	6	13	27	5	38	1	23	37	173	10	154	447
FEMALES.																
Larger Prisons.																
Armagh,	-	-	-	-	-	-	-	-	-	-	-	1	2	1	1	5
Belfast,	-	-	-	-	-	-	-	-	1	-	-	1	2	1	6	9
Castlebar,	-	-	-	-	-	-	-	1	-	-	-	-	1	1	-	-
Cork, Female,	-	-	-	-	-	-	-	-	2	-	1	1	2	-	3	4
Galway,	-	-	-	-	-	-	1	-	-	-	-	-	1	-	-	1
Grangegorman,	-	-	-	-	-	-	1	-	2	-	-	2	11	-	6	28
Limerick, Female,	-	-	-	-	-	-	-	-	-	-	-	-	-	-	3	12
Londonderry,	-	-	-	-	-	-	-	-	-	-	-	-	1	-	-	2
Sligo,	-	-	-	-	-	-	-	-	1	-	-	-	-	-	-	2
Tralee,	-	-	-	-	-	-	-	-	-	-	-	-	-	-	-	-
Tullamore,	-	-	-	-	-	-	-	-	1	-	-	-	1	-	1	2
Waterford,	-	-	-	-	-	-	-	-	1	-	-	1	-	-	-	3
Wexford,	-	-	-	-	-	-	-	-	-	-	-	1	-	-	1	2
Minor Prisons.																
Carrick-on-Shan	-	-	-	-	-	-	-	-	-	-	-	-	-	-	-	-
Drogheda,	-	-	-	-	-	-	-	-	-	-	-	-	-	-	-	-
Enniskillen,	-	-	-	-	-	-	-	-	-	-	-	-	-	-	-	-
Mullingar,	-	-	-	-	-	-	-	-	-	-	-	-	-	-	-	-
Omagh,	-	-	-	-	-	-	-	-	-	-	-	-	-	-	-	-
Wicklow,	-	-	-	-	-	-	-	-	-	-	-	-	-	-	-	-
Total Females,	-	-	-	-	-	-	2	1	8	-	1	7	21	3	21	70

from 1st April, 1893, to 31st March, 1894, and number in Custody under each the 31st March, 1894.

are returned as equal to one of them, or to the longer when they are of unequal length).

Imprisonment for													
Under 6 Months and above 3.	3 Months only.	Under 3 Months and above 2.	2 Months and above 1.	1 Month and above 14 Days.	14 Days and above 7.	7 Days and above 48 Hours.	48 Hours.	24 Hours and under.	Fine without any alternative Imprisonment.	Unlimited.	Sentence respited and not passed.	Total.	Prisons.
424	1,170	254	2,530	6,293	5,733	12,585	1,043	388	2	217	37	31,752	Total Sentences passed during year, M. & F.
146	249	39	321	419	177	217	3	2	–	1	–	2,244	No. in Custody under sentence on 31st March, 1894.
MALES.													
													Larger Prisons.
16	28	10	103	214	166	219	2	–	–	9	19	814	Armagh.
61	181	26	289	729	748	1,024	207	153	–	51	–	3,648	Belfast.
7	15	1	26	97	91	110	1	1	–	3	–	371	Castlebar.
15	39	2	48	155	151	397	1	–	1	18	–	873	Clonmel.
56	97	21	194	430	333	679	39	11	–	11	2	1,995	Cork Male.
12	21	4	48	118	115	158	4	–	–	12	–	512	Dundalk.
10	53	10	48	103	105	155	2	–	–	–	3	520	Galway.
9	53	6	92	127	135	275	33	3	–	3	–	784	Kilkenny.
17	36	18	140	285	234	569	10	7	1	14	–	1,392	Kilmainham.
27	63	21	149	291	218	402	127	4	–	12	–	1,385	Limerick Male.
17	49	14	87	248	176	348	57	1	–	8	–	1,058	Londonderry.
62	93	47	413	661	656	1,794	4	7	–	–	–	3,888	Mountjoy.
11	19	4	62	160	110	108	57	27	–	3	1	584	Sligo.
8	18	3	40	97	98	154	6	–	–	2	1	441	Tralee.
13	24	11	82	148	100	158	–	1	–	9	–	589	Tullamore
18	31	9	60	163	163	245	68	8	–	23	3	810	Waterford
8	5	6	31	69	41	72	28	–	–	5	2	282	Wexford.
													Minor Prisons.
–	–	–	–	–	–	103	7	1	–	2	–	113	Car.-on-Shan.
–	–	–	–	1	8	169	8	–	–	12	–	198	Drogheda.
–	–	–	–	–	1	58	41	13	–	2	–	115	Enniskillen.
–	–	–	–	3	2	124	13	7	–	4	1	154	Mullingar.
–	–	–	–	–	8	173	7	3	–	3	–	194	Omagh.
–	–	–	–	–	–	73	13	–	–	6	–	92	Wicklow.
367	825	213	1,912	4,099	3,659	7,567	735	247	2	212	32	20,812	Total Males.
FEMALES.													
													Larger Prisons.
8	22	1	40	101	59	73	–	–	–	–	2	316	Armagh.
3	64	–	48	415	738	792	188	110	–	–	–	2,378	Belfast.
–	1	2	11	42	26	38	2	–	–	1	–	126	Castlebar.
12	68	8	85	387	130	367	3	6	–	–	1	1,080	Cork Female.
1	8	–	15	27	44	72	3	–	–	–	–	173	Galway.
13	56	8	230	550	718	3,029	9	2	–	4	–	4,669	Grangegorman.
6	54	5	68	243	101	168	42	1	–	–	–	703	Limerick Female
3	30	–	36	147	49	74	24	–	–	–	–	366	Londonderry.
2	21	5	20	67	32	39	5	6	–	–	–	200	Sligo.
–	5	–	9	28	19	41	–	–	–	–	–	102	Tralee.
2	4	3	25	54	48	42	–	–	–	–	–	183	Tullamore.
7	12	9	24	115	99	72	17	4	–	–	1	365	Waterford.
–	–	–	7	18	8	20	3	–	–	–	–	60	Wexford.
													Minor Prisons.
–	–	–	–	–	–	27	–	2	–	–	–	29	Car.-on-Shan.
–	–	–	–	–	2	51	1	–	–	–	1	55	Drogheda.
–	–	–	–	–	–	13	6	7	–	–	–	26	Enniskillen.
–	–	–	–	–	–	55	2	2	–	–	–	59	Mullingar.
–	–	–	–	–	1	29	1	1	–	–	–	32	Omagh.
–	–	–	–	–	–	16	2	–	–	–	–	18	Wicklow.
57	345	41	618	2,194	2,074	5,018	308	141	–	5	5	10,940	Total Females.

TABLE VI.—AGES, EDUCATIONAL CONDITION on COMMITMENT, and RELIGIOUS

1st April, 1893, to 31st March,

LARGER PRISONS.	AGES.							EDUCATION	
	Under 12 Years.	12 and under 16 Years.	16 and under 21 Years.	21 and under 30 Years.	30 and under 40 Years.	40 Years and upwards.	Age not ascertained.	Neither Read nor Write.	Read, or Read and Write imperfectly.
TOTAL, M. & F.,	**61**	**413**	**4,316**	**11,328**	**8,082**	**8,939**	**1**	**10,897**	**7,214**
MALES.									
Armagh,	–	13	115	297	203	224	–	295	90
Belfast,	9	58	637	1,537	886	898	–	904	946
Castlebar,	–	8	104	158	82	80	–	151	55
Clonmel,	2	9	131	303	167	342	–	311	76
Cork, Male,	2	17	304	802	520	511	–	701	99
Dundalk,	–	10	113	159	129	147	–	226	248
Galway,	3	5	114	176	116	181	1	268	49
Kilkenny,	1	7	146	297	204	234	–	237	339
Kilmainham,	6	45	512	676	383	362	–	640	678
Limerick, Male,	3	20	2	645	368	579	–	463	105
Londonderry,	2	12	132	461	236	299	–	371	724
Mountjoy,	16	87	811	1,381	604	989	–	711	897
Sligo,	–	1	78	233	173	146	–	239	343
Tralee,	6	14	113	182	94	118	–	158	58
Tullamore,	–	10	106	214	160	149	–	173	102
Waterford,	4	8	121	303	184	240	–	401	338
Wexford,	–	3	39	99	53	113	–	105	20
Total Males,	**54**	**327**	**3,578**	**7,923**	**4,562**	**5,612**	**1**	**6,354**	**5,167**
FEMALES.									
Armagh,	–	–	20	79	84	142	–	142	55
Belfast,	–	9	112	831	762	744	–	686	591
Castlebar,	–	1	11	32	38	53	–	66	13
Cork, Female,	–	3	79	277	373	378	–	617	204
Galway,	–	3	21	43	47	74	–	108	23
Grangegorman,	3	59	334	1,588	1,659	1,159	–	1,666	493
Limerick, Female,	1	1	43	191	214	285	–	475	259
Londonderry,	–	1	19	88	106	164	–	223	152
Sligo,	–	–	9	57	61	83	–	121	87
Tralee,	1	3	10	18	16	58	–	54	22
Tullamore,	–	3	11	47	61	65	–	106	34
Waterford,	2	3	66	138	83	93	–	233	109
Wexford,	–	–	3	16	16	29	–	46	5
Total Females,	**7**	**86**	**738**	**3,405**	**3,520**	**3,327**	**–**	**4,543**	**2,047**

PROFESSIONS of all Persons Committed to the undermentioned Prisons from 1894, exclusive of all Committals under Civil process.

On Commitment.			Religious Professions.					Total Number of Commitments.	Larger Prisons.
Read and Write well.	Superior Instruction.	Education not ascertained.	Protestant Episcopalians of Ireland.	Presbyterians.	Roman Catholics.	Other Religious Professions.	None, or not ascertained.		
14,358	**669**	**2**	**3,569**	**1,558**	**27,852**	**146**	**15**	**33,140**	**TOTAL, M. & F.**
				MALES.					
464	2	1	171	26	652	3	–	852	Armagh.
1,879	296	–	1,102	968	1,939	16	–	4,025	Belfast.
216	10	–	10	–	421	1	–	432	Castlebar.
557	10	–	9	5	909	30	1	954	Clonmel.
1,338	18	–	128	17	2,008	3	–	2,156	Cork, Male.
81	3	–	50	18	488	2	–	558	Dundalk.
273	5	1	12	1	582	–	1	596	Galway.
306	7	–	91	2	795	1	–	889	Kilkenny.
616	50	–	89	19	1,800	72	4	1,984	Kilmainham.
1,047	2	–	38	5	1,569	5	–	1,617	Limerick, Male.
47	–	–	177	77	888	–	–	1,142	Londonderry.
2,084	196	–	236	25	3,617	8	2	3,888	Mountjoy.
44	5	–	39	1	591	–	–	631	Sligo.
309	2	–	8	–	519	–	–	527	Tralee.
361	3	–	34	–	603	2	–	639	Tullamore.
94	27	–	24	2	833	–	1	860	Waterford.
182	–	–	4	1	301	1	–	307	Wexford.
9,898	**636**	**2**	**2,222**	**1,167**	**18,515**	**144**	**9**	**22,057**	**Total Males.**
				FEMALES.					
128	–	–	34	5	286	–	–	325	Armagh.
1,155	26	–	793	369	1,294	2	–	2,458	Belfast.
56	–	–	2	–	133	–	–	135	Castlebar.
289	–	–	52	1	1,057	–	–	1,110	Cork, Female.
56	1	–	6	–	182	–	–	188	Galway.
2,643	–	–	296	6	4,495	–	5	4,802	Grangegorman.
1	–	–	52	1	682	–	–	735	Limerick, Female.
3	–	–	78	8	292	–	–	378	Londonderry.
2	–	–	18	1	190	–	1	210	Sligo.
30	–	–	4	–	102	–	–	106	Tralee.
47	–	–	3	–	184	–	–	187	Tullamore.
37	6	–	7	–	378	–	–	385	Waterford.
13	–	–	2	–	62	–	–	64	Wexford.
4,460	**33**	**–**	**1,347**	**391**	**9,337**	**2**	**6**	**11,083**	**Total Females.**

TABLE VII.—SECULAR INSTRUCTION.—RETURN of NUMBER of PRISONERS under each Subject on 1st April, 1893 (or on Committal after that date), and on

PRISONS.	Average Number of Hours devoted to Instruction of Prisoners daily.	Average Number of Prisoners under Instruction daily.	Number of Prisoners instructed.	READING. Class I.—Wholly ignorant. Class II.—Able to read easy monosyllables. Class III.—Able to read easy book. On 1st April, 1893 (or on Committal).			On 31st March, 1894 (or on Discharge).		
				I.	II.	III.	I.	II.	III.
Total M. & F.,	-	**206·18**	**2,022**	559	609	854	**124**	**581**	**1,317**
MALES.									
Armagh,	1	8·	41	11	17	13	-	11	30
Belfast,	6	33·	353	75	166	112	12	112	229
Castlebar,	¾	3·22	22	4	8	10	-	4	18
Clonmel,	1¾	9·	75	13	11	51	5	13	57
Cork, Male,	1	14·	143	19	15	109	6	7	130
Dundalk,	1	6·5	75	11	6	58	2	9	64
Galway,	1	5·22	10	6	3	1	-	2	8
Kilkenny,	1	11·	101	33	58	10	5	36	60
Kilmainham,	2	10·25	84	19	12	53	5	15	64
Limerick, Male,	1¼	5·5	96	33	13	50	11	31	54
Londonderry,	1	3·56	58	14	24	20	3	23	32
Mountjoy,	3½	9·88	328	91	82	155	20	121	187
Sligo,	1	5·	44	11	15	18	4	11	29
Tralee,	2	5·15	30	8	8	14	1	4	25
Tullamore,	1½	9·74	106	22	12	72	7	10	89
Waterford,	1¼	8·	35	10	4	21	3	9	23
Wexford,	¾	3·03	33	14	9	10	2	16	15
Total Males,	-	**150·05**	**1,634**	394	463	777	**88**	**434**	**1,114**
FEMALES.									
Armagh,	1	6·	26	6	16	4	-	2	24
Belfast,	6	10·	55	30	21	4	6	28	21
Castlebar,	½	1·	3	2	1	-	1	1	1
Cork, Female,	2	7·	59	23	29	7	2	21	36
Galway,	1	1·31	3	1	1	1	-	1	2
Grangegorman,	2	16·	138	52	48	38	16	59	63
Limerick, Female,	1	1·76	22	9	6	7	3	8	11
Londonderry,	1	1·98	17	13	4	-	3	6	8
Sligo,	1	2·	19	5	6	8	3	3	13
Tralee,	2	1·76	8	5	2	1	2	2	3
Tullamore,	½	2·3	13	5	8	-	-	3	10
Waterford,	1¾	4·	22	11	4	7	2	9	11
Wexford,	¼	1·02	3	3	-	-	-	3	-
Total Females,	-	**56·13**	**388**	165	146	77	**38**	**147**	**203**

Instruction during the Year ended 31st March, 1894, their Classification in 31st March, 1894 (or on Discharge), showing Progress made during Year.

Writing. Class I.—Wholly ignorant. Class II.—Able to form letters. Class III.—Able to transcribe from printed book, &c.						Arithmetic. Class I.—Wholly ignorant. Class II.—Able to form figures and do a little addition. Class III.—Able to add small sums of money.						Prisons.
On 1st April, 1893 (or on Committal).			On 31st March, 1894 (or on Discharge).			*On 1st April, 1893 (or on Committal).*			On 31st March, 1894 (or on Discharge).			
I.	II.	III.	I.	II.	III.	I.	II.	III.	I.	II.	III.	
740	64	640	**274**	**650**	**1,098**	891	678	453	**386**	**661**	**975**	**Total M. & F.**
MALES.												
19	20	2	–	17	24	23	17	1	3	17	21	Armagh.
99	136	118	45	108	200	115	146	92	59	103	191	Belfast.
6	16	–	2	4	16	8	14	–	3	2	17	Castlebar.
20	17	38	10	18	47	20	34	21	13	26	36	Clonmel.
24	15	104	10	19	114	23	51	69	11	23	109	Cork, Male.
13	14	48	3	11	61	23	18	34	4	16	55	Dundalk.
6	3	1	–	2	8	6	3	1	–	2	8	Galway.
44	51	6	7	46	48	42	52	7	5	32	64	Kilkenny.
28	26	30	10	15	59	35	26	23	13	17	54	Kilmainham.
33	13	50	12	30	54	33	13	50	11	31	54	Limerick, Male.
19	27	12	6	24	28	30	26	2	6	23	29	Londonderry.
129	111	88	69	133	126	178	102	48	109	132	87	Mountjoy.
14	18	12	4	15	25	14	19	11	5	14	25	Sligo.
12	4	14	–	5	25	10	12	8	2	8	20	Tralee.
30	20	56	11	18	77	34	29	43	12	19	75	Tullamore.
11	10	14	2	9	24	16	11	8	9	8	18	Waterford.
16	9	8	6	16	11	18	9	6	6	13	14	Wexford.
523	510	601	**197**	**490**	**947**	628	582	424	**271**	**486**	**877**	**Total Males.**
FEMALES.												
14	10	2	–	13	13	18	8	–	–	13	13	Armagh.
33	19	3	10	28	17	37	16	2	12	28	15	Belfast.
2	1	–	1	1	1	2	1	–	1	1	1	Castlebar.
31	23	5	11	20	28	31	24	4	10	39	10	Cork, Female.
2	1	–	–	2	1	2	1	–	–	2	1	Galway.
67	53	18	33	57	48	97	25	16	60	53	25	Grangegorman.
15	5	2	8	7	7	19	2	1	8	11	3	Limerick, Female.
14	3	–	3	9	5	15	2	–	9	7	1	Londonderry.
6	5	8	5	6	8	8	6	5	8	5	6	Sligo.
5	2	1	–	4	4	5	2	1	1	2	5	Tralee.
12	1	–	–	5	8	12	1	–	–	5	8	Tullamore.
13	9	–	3	8	11	14	8	–	3	9	10	Waterford.
3	–	–	3	–	–	3	–	–	3	–	–	Wexford
217	132	39	**77**	**160**	**151**	263	96	29	**115**	**175**	**98**	**Total Females.**

TABLE VIII.—Cases of SICKNESS amongst PRISONERS, from 1st April, 1893, to 31st March, 1894, in the under-mentioned Local Prisons.

LARGER PRISONS.	Number in Prison Hospital.		Daily average Number in Hospital.		Number of Cases of Illness or Disease prescribed for *out* of Hospital.		Greatest Number Sick at any one time in and out of Hospital, excluding Lunatics.	
	M.	F.	M.	F.	M.	F.	M.	F.
Armagh, . . .	22	2	1·32	·06	602	182	10	4
Belfast, . . .	19	5	·87	·13	1,410	730	24	13
Castlebar, . . .	1	1	·03	·008	161	42	8	3
Clonmel, . . .	1	–	·03	–	760	–	5	–
Cork, Male, . .	148	–	5·	–	1,242	–	11	–
Cork, Female, . .	–	136	–	4·75	–	1,764	–	7
Dundalk, . . .	2	–	·06	–	356	–	6	–
Galway, . . .	41	19	2·47	·7	450	333	12	2
Grangegorman, . .	–	141	–	4·15	–	1,260	–	27
Kilkenny, . . .	27	–	·73	–	450	–	20	–
Kilmainham, . .	37	–	·86	–	1,071	–	11	–
Limerick, Male, . .	17	–	·8	–	1,018	–	9	–
Limerick, Female, .	–	4	–	·26	–	827	–	6
Londonderry, . .	57	11	3·15	·39	501	247	11	8
Mountjoy, . . .	545	–	10·38	–	3,442	–	32	–
Sligo, . . .	9	3	·4	·22	315	147	6	4
Tralee, . . .	5	2	·01	·005	197	43	6	1
Tullamore, . .	3	8	·07	·26	287	106	10	3
Waterford, . . .	8	9	·16	·2	517	148	3	3
Wexford, . . .	1	–	·02	–	294	18	4	1
Total Males, . .	**943**	–	**26·36**	–	**13,073**	–	**188**	–
Total Females, . .	–	**341**	–	**11·133**	–	**5,847**	–	**82**
Total M. and F., .	**1,284**		**37·493**		**18,920**		**270**	

TABLE IX.

DISEASES FOR WHICH PRISONERS HAVE BEEN TREATED, &c.

TABLE IX.—DISEASES for which PRISONERS on SICK REGISTER have been treated in the undermentioned Prisons during the Year ending 31st March, 1894.

Description of Diseases.	Number of Cases in each Prison.																				Total Number of Cases.
	Armagh.	Belfast.	Castlebar.	Clonmel.	Cork, Male.	Cork, Female.	Dundalk.	Galway.	Grangegorman.	Kilkenny.	Kilmainham.	Limerick, Male.	Limerick, Female.	Londonderry.	Mountjoy.	Sligo.	Tralee.	Tullamore.	Waterford.	Wexford.	
I. Zymotic:—																					
Typhus,	–	–	–	–	–	–	–	–	–	–	–	1	–	–	–	–	–	–	–	–	1
Enteric Fever,	–	–	–	–	–	–	–	–	–	–	–	–	–	–	–	–	–	1	–	–	1
Influenza,	–	–	–	1	14	9	2	6	–	–	9	–	2	4	4	12	–	11	5	–	79
Febricula,	1	55	–	–	–	–	1	10	5	2	4	1	–	–	27	3	–	2	–	–	111
Diarrhœa,	–	189	–	–	–	1	–	–	–	–	–	–	–	–	–	–	–	1	–	–	191
Syphilis,	34	73	1	1	7	2	2	10	6	8	7	–	1	11	13	4	–	5	5	1	191
Gonorrhœa,	10	45	–	–	2	–	3	8	2	4	30	2	–	13	–	3	–	2	6	1	131
Chancre,	–	28	–	1	–	–	1	–	–	–	–	–	–	–	–	–	–	3	5	–	38
Erysipelas,	7	2	–	1	–	–	–	2	–	–	–	–	1	1	1	2	–	1	–	1	19
Other Zymotic Diseases,	–	–	–	1	–	–	–	–	–	–	5	–	–	–	–	–	1	–	3	–	10
II. Parasitic:—																					
Scabies,	15	25	13	34	78	–	3	22	–	15	186	41	1	8	1	30	7	15	15	1	510
Ascarides,	–	–	–	–	–	–	–	–	–	–	–	–	–	7	–	–	–	–	–	–	7

Ringworm,	-	-	-	2	-	-	-	1	-	-	-	-	1	-	-	5	-	-	-	-	9
Other Parasitic Affections,	-	-	-	6	-	-	2	15	-	6	-	-	-	-	-	-	-	4	-	1	34
III. Dietetic:—																					
Scurvy,	12	-	-	-	2	-	-	-	-	-	-	-	-	-	-	-	-	-	-	-	14
Alcoholism,	53	158	-	11	2	1	2	20	-	9	10	15	4	18	-	7	5	3	160	5	483
Delirium Tremens,	5	6	2	1	-	-	-	-	3	-	-	-	-	5	4	3	-	2	-	-	31
Insomnia,	-	-	3	2	3	1	-	20	-	-	1	1	-	10	2	2	1	-	30	-	76
Mania from Drink,	-	-	-	-	-	-	-	-	2	-	-	-	-	-	-	-	-	-	-	-	2
Delirium from Drink,	8	-	3	-	-	-	-	1	2	-	-	-	-	-	13	-	-	-	4	-	31
IV. Constitutional:—																					
Rheumatic Fever,	-	2	-	-	-	-	-	-	-	-	-	-	-	-	-	-	-	-	-	-	2
Rheumatism,	10	31	13	9	12	2	1	10	15	31	84	9	27	44	21	13	-	20	25	11	388
Cancer,	-	-	-	-	-	-	1	1	-	-	-	-	-	-	-	-	-	-	1	-	3
Phthisis,	-	5	-	-	-	-	-	1	-	-	1	-	1	-	3	-	-	-	10	-	21
Scrofula,	15	5	1	-	6	1	-	-	3	1	-	4	3	6	-	-	-	-	10	-	55
Strumous Arthritis,	1	-	-	-	-	-	-	1	-	-	-	-	-	-	1	-	-	1	-	-	4
Anæmia,	3	2	-	1	262	10	-	7	2	1	-	-	-	-	2	3	-	-	-	4	297
Other Constitutional Diseases,	-	-	-	-	-	1	-	30	-	3	1	-	-	-	2	-	6	-	-	-	43
V. Developmental:—																					
Old Age,	21	7	3	10	27	-	-	2	-	2	-	2	-	4	14	-	-	-	5	-	97

TABLE IX.—DISEASES for which PRISONERS on SICK REGISTER have been treated in the undermentioned Prisons—*continued.*

Description of Diseases.	Number of Cases in each Prison.																				Total Number of Cases.
	Armagh.	Belfast.	Castlebar.	Clonmel.	Cork, Male.	Cork, Female.	Dundalk.	Galway.	Grangegorman.	Kilkenny.	Kilmainham.	Limerick, Male.	Limerick, Female.	Londonderry.	Mountjoy.	Sligo.	Tralee.	Tullamore.	Waterford.	Wexford.	
VI. Local:—																					
A.—*Diseases of Nervous System.*																					
Apoplexy,	–	–	–	–	–	–	–	–	–	–	–	–	–	–	–	–	–	–	–	–	–
Paralysis,	–	6	2	2	2	–	–	–	1	3	3	–	2	–	–	–	–	–	1	–	22
Sciatica,	7	4	4	–	–	1	1	3	–	1	–	–	–	8	2	–	–	–	5	–	36
Epilepsy,	10	5	1	–	3	5	1	2	1	10	6	1	2	6	1	3	–	6	4	4	71
Neuralgia,	–	38	1	5	26	1	–	10	1	19	2	27	20	32	–	34	1	9	15	1	242
Pleurodynia,	5	–	1	19	25	3	4	22	1	7	5	42	23	46	23	46	–	11	–	7	290
Hysteria,	2	–	–	–	–	1	–	–	–	–	–	–	–	–	–	–	–	–	–	–	3
Insanity,	–	9	6	2	10	–	–	3	11	5	4	5	1	3	4	4	3	2	–	5	77
Other Diseases of Brain and Nervous System.	–	9	–	–	7	1	–	20	–	5	1	5	13	–	–	–	6	1	15	11	94
B.—*Diseases of Organs of Special Sense.*																					
Ophthalmia,	6	–	–	–	–	–	1	10	2	16	–	43	1	–	3	5	–	–	–	–	87
Ulcer of Cornea,	2	–	–	2	–	2	–	–	–	–	–	–	–	–	–	–	–	1	3	–	10

Conjunctivitis,	5	18	1	5	1	1	-	20	-	-	6	-	1	9	7	-	-	2	4	2	82
Otitis,	4	-	-	-	-	-	-	-	-	-	3	-	-	4	1	4	-	4	-	1	21
Other Diseases of Eye or Ear,	7	-	-	1	10	2	3	40	-	6	23	5	5	-	6	-	4	8	10	-	130
C.—*Diseases of Circulatory System.*																					
Valvular Disease of Heart,	4	2	-	-	22	4	-	1	2	-	1	3	9	1	16	-	-	-	5	1	71
Aneurism,	-	-	-	-	-	-	-	-	-	-	-	-	-	-	-	-	-	-	-	-	-
Varicose Veins,	11	7	-	-	1	-	-	20	-	4	4	8	-	-	1	-	-	4	4	1	65
Syncope,	-	-	1	-	1	-	-	-	4	-	-	-	-	-	5	3	-	-	3	-	17
Other Diseases of Circulatory System.	-	-	-	2	79	-	2	-	6	6	20	-	-	-	6	-	1	-	8	2	130
D.—*Diseases of Respiratory System.*																					
Laryngitis,	-	-	-	-	-	-	-	20	3	-	-	-	-	-	-	-	-	-	5	-	28
Bronchitis,	21	49	-	-	23	9	-	1	9	8	32	2	3	5	12	10	-	-	5	7	196
Bronchitis Chronic,	14	13	-	4	-	-	-	-	-	1	-	11	-	13	6	2	-	4	15	7	90
Pneumonia,	8	-	-	-	-	-	1	-	-	-	1	-	-	1	2	-	-	-	-	-	13
Pleurisy,	2	-	-	-	1	1	-	1	-	-	3	-	-	-	2	2	-	-	-	2	14
Congestion of Lungs,	9	-	-	-	-	-	-	-	-	-	-	-	-	-	-	-	-	-	-	-	9
Asthma,	10	-	-	2	1	2	-	3	-	5	-	19	-	4	2	2	-	-	2	1	53
Hæmoptysis,	2	5	-	-	3	1	-	4	3	1	-	-	-	4	4	-	2	-	-	1	30
Epistaxis,	2	-	-	-	-	-	2	-	-	1	1	-	1	3	2	-	-	-	-	-	12
Bronchial Catarrh,	19	137	-	8	2	-	8	1	-	-	-	-	18	-	-	-	-	1	5	4	203
Catarrh,	-	-	10	34	61	4	2	30	-	26	58	113	-	33	14	-	-	-	7	13	405
Other Diseases of Respiratory system.	-	-	-	-	-	1	-	-	-	1	-	1	-	-	1	-	23	-	10	14	51

TABLE IX.—DISEASES for which PRISONERS on SICK REGISTER have been treated in the undermentioned Prisons—*continued.*

Description of Diseases.	Number of Cases in each Prison.																				Total Number of Cases.
	Armagh.	Belfast.	Castlebar.	Clonmel.	Cork, Male.	Cork, Female.	Dundalk.	Galway.	Grangegorman.	Kilkenny.	Kilmainham.	Limerick, Male.	Limerick, Female.	Londonderry	Mountjoy.	Sligo.	Tralee.	Tullamore.	Waterford.	Wexford.	
E.—*Diseases of Digestive System.*																					
Stomatitis,	–	–	–	1	12	–	–	–	–	–	–	2	–	–	2	–	–	–	–	–	17
Gumboil,	–	15	1	–	3	4	8	10	–	9	1	11	–	7	11	4	16	11	5	3	119
Quinsy,	3	11	–	8	–	–	–	–	–	–	–	–	–	–	–	2	–	–	3	2	29
Follicular Tonsillitis,	21	–	1	2	15	1	1	10	–	13	14	5	–	15	24	11	–	6	–	4	143
Dyspepsia,	41	220	10	32	44	4	5	50	2	2	35	37	28	42	15	15	16	10	10	2	620
Hæmatemesis,	4	–	–	–	–	–	–	–	–	–	–	–	–	5	–	–	–	–	–	1	10
Gastritis,	15	1	–	–	–	1	–	7	–	–	8	21	–	18	–	–	–	4	–	–	75
Gastric Ulcer,	–	–	–	–	–	–	1	–	–	–	–	–	–	–	–	–	–	–	–	–	1
Bilious Derangements	15	–	2	33	–	4	–	2	4	2	2	–	28	–	7	3	–	14	10	10	136
Liver Disease,	3	–	–	1	1	–	–	–	–	–	–	1	–	–	–	2	–	–	–	–	8
Jaundice,	–	–	–	–	–	–	–	–	1	–	–	–	–	–	3	–	1	–	–	–	5
Colic,	4	–	13	–	2	3	4	–	–	–	1	–	3	24	28	10	2	9	6	6	115
Enteritis,	3	–	1	–	–	–	–	–	–	–	–	–	–	–	–	–	–	–	–	–	4
Peritonitis,	2	–	–	–	–	–	–	–	1	–	–	–	–	–	–	3	–	–	–	–	6
Diarrhœa,	15	–	11	2	90	3	16	48	4	35	84	49	11	51	66	19	12	21	10	15	562
Constipation,	80	277	47	44	52	–	22	84	1	50	74	134	51	124	28	75	46	52	30	35	1,306

Hæmorrhage from Bowels,	-	-	-	-	-	-	2	-	-	-	-	-	-	-	-	3	-	-	1	1	7
Hernia,	3	10	1	-	7	-	2	4	1	10	-	4	-	3	-	4	-	-	5	2	56
Piles,	-	8	-	1	17	-	-	11	-	4	13	1	-	13	5	7	-	2	7	-	89
Fistula in Ano,	-	-	1	-	1	-	-	-	-	-	-	-	-	-	1	-	-	-	-	-	3
Other Diseases of Digestive System.	-	-	-	33	-	2	-	-	-	23	2	17	11	-	4	-	7	-	12	14	125
F.—*Diseases of Lymphatic System.*																					
Lymphangitis,	-	-	-	-	-	-	-	-	-	-	-	-	-	-	-	-	-	1	-	-	1
G.—*Diseases of Urinary System.*																					
Stricture,	4	-	-	1	1	-	2	1	-	-	6	5	-	6	5	3	-	-	3	-	37
Dysuria,	5	-	-	-	-	-	-	14	-	3	-	5	-	5	-	4	-	1	5	-	42
Catarrh of Bladder,	-	-	-	-	-	-	-	-	-	-	1	-	-	-		-	-	-	-	-	1
Cystitis,	-	4	-	-	-	-	-	-	-	-	-	-	-	-	-	-	-	-	-	1	5
Nephritis,	2	-	-	-	-	-	-	-	-	-	-	-	-	-	-	-	-	-	-	-	2
Bright's Disease,	-	-	-	-	-	-	-	-	-	-	-	-	-	-	-	-	-	-	-	-	—
Other Diseases of Urinary System.	-	-	-	5	1	-	-	-	-	-	2	-	-	-	-	-	2	-	-	1	11
H.—*Diseases of Organs of Generation.*																					
Orchitis,	-	-	-	-	-	-	-	-	-	4	-	-	-	3	1	-	-	-	-	-	8
Prostatic Disease,	1	-	-	-	-	-	-	-	-	-	-	-	-	-	-	-	-	-	-	-	1
Metritis,	-	-	-	-	-	-	-	-	-	-	-	-	-	-	-	-	-	-	-	-	-
Oöphoritis,	-	-	-	-	-	-	-	-	-	-	-	-	-	-	-	-	-	-	-	-	—
Disorders of Menstruation,	4	-	-	-	-	3	-	-	-	-	-	-	3	7	-	-	1	2	-	-	20
Other Diseases of Generative Organs.	-	-	-	-	-	-	-	-	-	-	-	3	3	-	-	-	-	-	2	-	8

TABLE IX.—DISEASES for which PRISONERS on SICK REGISTER have been treated in the undermentioned Prisons—*continued.*

Description of Diseases.	Number of Cases in each Prison.																				Total Number of Cases.
	Armagh.	Belfast.	Castlebar.	Clonmel.	Cork, Male.	Cork, Female.	Dundalk.	Galway.	Grangegorman.	Kilkenny.	Kilmainham.	Limerick, Male.	Limerick, Female.	Londonderry.	Mountjoy.	Sligo.	Tralee.	Tullamore.	Waterford.	Wexford.	
I.—*Diseases of Parturition.*																					
Abortion,	-	-	2	-	-	-	-	-	1	-	-	-	-	-	-	-	1	1	-	-	5
Puerperal Convulsions,	-	-	-	-	-	-	-	-	-	-	-	-	-	-	-	-	-	-	-	-	—
Other Diseases of Parturition,	-	-	-	-	-	9	-	-	-	-	-	-	9	5	-	-	-	-	-	-	23
J.—*Diseases of Bone and Organs of Locomotion.*																					
Caries,	1	-	3	1	-	-	9	-	-	-	-	-	-	-	-	1	-	1	-	-	16
Arthritis,	3	-	-	-	-	-	-	-	-	-	-	-	-	-	-	-	-	1	-	-	4
Synovitis,	8	-	-	1	-	-	-	-	-	3	-	-	-	-	2	3	-	-	-	-	17
Necrosis,	1	-	1	-	-	-	-	4	-	-	-	-	-	-	-	-	-	2	-	1	9
Periostitis,	-	-	-	-	-	-	-	1	-	-	-	-	-	-	-	2	-	-	-	-	3
Bursitis,	-	-	-	-	-	-	2	-	-	-	-	-	-	-	1	-	1	-	-	-	4
Whitlow,	7	-	-	2	1	-	-	-	3	4	2	-	-	-	-	-	3	6	5	1	34
Lumbago,	-	22	6	10	25	-	-	5	-	18	22	51	19	27	16	30	1	6	15	1	274
Other Diseases of Organs of Locomotion.	-	-	-	13	-	-	-	-	-	13	9	21	-	-	1	-	-	5	5	15	82
K.—*Diseases of Integumentary System.*																					
Carbuncle,	3	-	-	-	-	-	-	3	1	-	-	-	-	-	-	-	-	-	-	1	8
Ulcer,	9	122	-	76	108	2	4	18	3	12	44	-	11	9	10	9	4	19	22	3	434

Phlegmon,	–	–	–	1	9	4	–	–	–	1	–	–	–	–	–	–	–	3	–	–	18
Psoriasis,	10	–	2	–	3	–	1	1	–	1	1	–	–	–	–	–	–	1	3	–	23
Lupus,	6	–	1	–	–	–	–	1	–	–	–	–	1	–	–	–	–	–	–	–	9
Erythema,	–	–	–	–	–	–	–	–	–	1	–	–	–	–	–	–	–	2	–	–	3
Boils,	11	40	4	4	22	2	10	31	–	6	16	33	1	19	6	7	3	15	7	4	241
Acne,	–	–	–	–	–	–	–	4	–	1	1	–	–	–	–	–	–	–	5	–	11
Eczema,	28	–	1	–	1	–	1	5	–	3	8	4	–	–	3	3	3	1	7	–	68
Other Diseases of Integument,	–	–	–	7	–	–	–	–	3	3	9	–	–	–	2	–	2	2	–	28	56
VII. Violence:—																					
Wounds,	37	99	9	8	33	–	5	20	8	8	36	22	15	7	10	10	1	21	20	10	379
Burns,	2	2	–	–	2	1	–	–	–	1	1	–	–	7	–	1	1	2	–	–	20
Contusions,	21	98	–	1	5	9	6	–	4	9	44	55	6	–	–	2	6	12	15	5	298
Sprains,	3	9	3	3	5	–	–	10	1	4	7	6	2	3	5	3	2	7	6	2	81
Dislocations,	6	–	1	–	–	–	–	5	1	1	–	–	–	–	–	–	–	–	5	–	19
Fractures,	7	–	–	–	–	–	–	3	2	1	2	–	–	–	–	4	1	–	–	–	20
Scalds,	–	–	–	–	–	–	–	–	–	–	–	–	–	1	1	1	–	–	–	–	3
Bite,	–	–	–	–	–	–	–	–	–	–	–	–	–	2	–	–	–	–	–	–	2
Otherwise,	–	–	–	–	–	1	–	–	–	7	–	29	–	–	4	–	20	–	–	–	61
VIII. Ill-defined and not Specified:—																					
Abscess,	9	91	4	2	2	–	–	20	3	5	40	13	1	8	15	8	4	14	15	3	257
Debility,	74	49	14	34	44	14	2	10	22	4	72	36	66	66	10	27	6	15	20	4	589
Dropsy,	–	–	–	–	–	–	–	–	–	–	–	–	–	–	–	–	–	–	–	–	—
Other ill-defined Causes,	–	161	–	–	201	2	[illegible]	23	–	10	–	3	–	34	31	–	25	–	15	35	538
Total,	816	2,164	205	442	1,400	136	154	783	150	478	1,068	929	409	814	545	478	247	393	682	319	12,612

TABLE X.—PARTICULARS of PRISONERS RELEASED on MEDICAL GROUNDS from LOCAL PRISONS during the Year ended 31st March, 1894.

[See Paragraph 136 of Report of Royal Commission, 1884.]

Name of Prison.	No.	Sex.	Initials of Prisoner.	Date of Reception.	Crime or Charge.	Sentence.	Date of Release.	Disease or Cause on account of which released.	Whether disease originated before or after reception.
Armagh,	1	M.	D. M	21. 1. 93,	Military,	1 year h. l.	12. 8. 93,	Peritonitis,	After.
	2	F.	R. F.	28. 7. 93,	Illtreat children,	2 c. mths.	7. 9. 93,	Advanced pregnancy,	
	3	F.	M. A. M.	10. 1. 94,	Drunk, &c.,	2 c. mths. or 80s.	17. 2. 94,	Do.	
	4	M.	J. G	28. 10. 93,	Larceny,	6 c. mths. h. l.	27. 2. 94,	Phthisis pulmonalis,	After.
Belfast,	5	F.	J. M'C.	10. 6. 93,	Assault,	2 c. mths. h. l.	12. 7. 93,	Advanced pregnancy,	
	6	F.	S. M.	28. 7. 93,	Threaten and abuse,	7 days or 12s.	31. 7. 93,	Do.	
	7	F.	J. V.	1. 8. 93,	Drunk and disorderly,	14 days,	4. 8. 93,	Do.	
Castlebar,	8	F.	A. M'G.	24. 5. 93,	Begging on the public street,	1 c. mth.	31. 5. 93,	Cancer and paralysis,	Before.
	9	F.	B. M.	13. 11. 93,	Found to be a common drunkard,	2 c. mths. or bail,	23. 12. 93,	Advanced pregnancy,	
Cork, Male,	10	M.	P. O'L.	2. 5. 93,	Assault,	14 days h. l. and 1 c. mth. or bail.	20. 5. 93,	Inflamed piles and phlegmonous abscess of perinæum,	Before.
Cork, Female,	11	F.	S. T.	8. 9. 93,	Drunkenness,	1 c. mth. or 41s. fine,	23. 9. 93,	Advanced pregnancy,	

Galway,	12	M.	T. B.	29. 4. 93,	Conspiracy,	12 c. mths.	5. 8. 93,	Phthisis,	Before.
	13	F.	M. B.	19. 9. 93,	1. Begging, 2. Obscene language,	1 c. mth. 7 days.	20. 10. 93,	Debility,	Before.
	14	M.	M. M.	4. 10. 93,	Bestiality,	14 c. mths. h. l.	15. 12. 93,	Tumour,	Before.
	15	F.	H. F.	7. 12. 93,	Neglecting her child,	1 c. mth.	21. 12. 93,	Advanced pregnancy,	
Grangegorman.	16	F.	M. B.	10. 4. 93,	False charge,	7 days or 10*s*.	12. 4. 93,	Advanced pregnancy,	
	17	F.	B. M'G.	2. 5. 93,	Drunk,	7 days or 5*s*.	4. 5. 93,	Do.	
	18	F.	M. B.	8. 2. 93,	Larceny,	6 c. mths. h. l.	18. 5. 93,	Do.	
	19	F.	E. C.	12. 6. 93,	Assault,	7 days,	15. 6. 93,	Do.	
	20	F.	M.J.M.	9. 5. 93,	Bigamy,	4 c. mths. h. l.	20. 7. 93,	Do.	
	21	F.	M. N.	23. 6. 93,	Illegal possession,	6 wks. h. l.	18. 7. 93,	Do.	
	22	F.	M. K.	17. 7. 93,	Larceny,	6 c. mths. h. l.	24. 8. 93,	Emesis and tumour,	Before.
	23	F.	M.A.M'D	2. 9. 93,	Assault,	21 days,	15. 9. 93,	Advanced pregnancy,	
	24	F.	M. A. H.	3. 8. 93,	Larceny,	12 c. mth. h. l.	12. 10. 93.	Paralysis,	Before.
	25	F.	E. B.	23. 10. 93,	Profane language,	7 days or 5*s*.	26. 10. 93,	Advanced pregnancy,	
	26	F.	E. C.	12. 9. 93,	Assault,	2 c. mths.	3. 11. 93,	Epilepsy,	Before.
	27	F.	R. V.	3. 11. 93,	Attempt suicide,	2 c. mths.	12. 12. 93,	Do.	Do.
	28	F.	M. N.	29. 11. 93,	Threatening language,	1 c. mth. and 14 days	20. 12. 93,	Advanced pregnancy,	
	29	F.	M. H.	12. 12. 93,	Assault,	2 c. mths. h. l.	23. 12. 93.	Do.	
	30	F.	B. D.	27. 12. 93,	Insulting behaviour,	1 c. mth.	29. 12. 93,	Do.	
	31	F.	C. K.	1. 11. 93,	Larceny,	6 c. mths. h. l.	29. 12. 93,	Do.	
Kilkenny,	32	M.	D. K.	12. 12. 92,	Indecent assault,	12 c. mths. h. l.	20. 6. 93,	Phthisis,	Before.
	33	M.	M. T.	12. 12. 92,	Do.,	2 years h. l.	10. 10. 93,	Pneumonia,	After.
Limerick, Male.	34	M.	J. H.	15. 6. 93,	Assault.	1 c. mth. h. l.	16. 6. 93,	Fever, typhus,	Before.
	35	M.	T. O.	1. 12. 93,	Vagrancy,	1 mth. h. l.	6. 12. 93,	General debility, old age,	Do.

TABLE X., *continued.*—PARTICULARS of PRISONERS RELEASED on MEDICAL GROUNDS from LOCAL PRISONS during the Year ended 31st March, 1894.

Name of Prison.	No.	Sex.	Initials of Prisoner.	Date of Reception.	Crime or Charge.	Sentence.	Date of Release.	Disease or Cause on account of which released.	Whether disease originated before or after reception.
Limerick, Female.	36	F.	C. S.	1. 5. 93,	Loitering, &c.,	3 c. mths or bail,	24. 5. 93.	Advanced pregnancy,	
	37	F.	M. A. E.	1. 5. 93.	Do.,	3 c. mths. or bail,	20. 6. 93.	Do.,	
	38	F.	B. M'J.	18. 10. 93,	1. Insubordination in workhouse,	6 c. mths. or bail,	14. 11. 93,	Pregnancy and strumous ulcers,	Before.
					2. Drunk and disorderly,	1 c. mth. h. l.			
					3. Wilful damage to workhouse property,	1 c. mth. h. l.			
Londonderry	39	M.	C. D.	24. 5. 93,	Assault,	7 days,	27. 5. 93,	Extreme debility and old age,	Before.
	40	M.	P. B.	5. 8. 93,	Drunk,	1 c. mth. h. l.	23. 8. 93,	Spasmodic asthma,	Do.
	41	M.	C. B.	25. 10. 93,	Assault police,	3 c. mth. h. l.	13. 1. 94,	Epileptic fits,	Do.
	42	M.	J. G.	12. 2. 94,	Contempt of court,	To be kept in custody until released by an order from the High Court of Justice, Chancery Division.	30. 3. 94,	Lumbago and general and increasing debility,	Do.
Mountjoy,	43	M.	L. D.	14. 7. 92,	Defiling girl,	2 years h. l.	7. 9. 93,	Hæmoptysis,	Before.
	44	M.	R. K.	13. 4. 93,	Attempt to have carnal knowledge of girl under 13 years,	12 c. mths. h. l.	6. 10. 93,	Epistaxis,	After.
	45	M.	G. G.	20. 1. 94,	Was privy to sale of intoxicating liquor on unlicensed premises,	6 c. mths. or £40,	9. 3. 94,	Abscess in groin,	Before.
	46	M.	T. D.	18. 10. 93,	1. Larceny,	1. 6 c. mths. h. l.	27. 3. 94,	Pneumonia,	After.
					2. Larceny,	2. do.			
	47	M.	P. K.	8. 11. 93,	Larceny,	6 weeks,	16. 12. 93,	Pleurisy,	Do.

Sligo,	48	M.	P. C.	20. 7. 93,	Debtor,	42 days,	5. 8. 93,	Aged 85 years, general debility, anasarca, &c.	Before.
	49	F.	C. C.	10. 8. 93,	Trespass,	5 weeks,	1. 9. 93,	Advanced pregnancy.	
	50	F.	R. C.	18. 9. 93,	Drunk,	7 days,	20. 9. 93,	Do.	
	51	M.	J. L.	28. 8. 93,	Assault,	6 c. mths. h. l. and 6 c. mths. bail.	30. 10. 93,	Aged 83 years, failure of heart's action,	Before.
	52	M.	J. M,	11. 7. 93,	Perjury,	6 c. mths. h. l.	28. 11. 93,	Marasmus, nostalgia, valvular disease of heart.*	After.
	53	M.	J. T.	30. 11. 93,	Begging,	1 c. mth.	23. 12. 93,	General decay,	Before.
Tralee,	54	M.	B. H.	5. 5. 93. Transferred from Cork male prison, 12. 9. 93.	Malicious wounding,	12 c. mths. h. l. from 17. 7. 93.	28. 10. 93.	Phthisis and chronic constipation,	Before.
Tullamore,	55	F.	M. F.	27. 9. 93.	Larceny,	4 c. mths.	12. 10. 93,	Advanced pregnancy,	
Waterford,	56	F.	H. B.	14. 8. 93,	Begging,	14 days h. l.	17. 8. 93.	Advanced pregnancy,	
	57	M.	D. H.	13. 7. 93,	Feloniously wounding two mares,	4 c. mths. h. l.	27. 8. 93,	Cancer (epithelioma),	Before.
	58	F.	J. P.	29. 9. 93,	Assault,	1 mth. h. l.	3. 10. 93.	Advanced pregnancy,	
	59	F.	E.D.	8. 8. 93,	Assault,	4 c. mths. h. l.	17. 11. 93,	Advanced pregnancy,	
Drogheda, Minor Prison	60	F.	K. M'C.	5. 8. 93,	Assault,	7 days or 10s. fine and 2s. costs.	8 8. 93.	Advanced pregnancy,	

* The medical officer considers it probable that the heart disease originated before reception.

TABLE XI.—DEATHS in LOCAL PRISONS and their CAUSES from 1st April, 1893, to 31st March, 1894.

(A.)—*Deaths exclusive of Executions.*

Prisons in which Deaths occurred.	No.	Initials of Name.	Sex	Age.	Crime, &c., of which convicted or charged.	Date of Committal.	Date of Death.	Disease, &c., which caused Death.	Whether Disease originated before or after reception into Prison.	General Health on reception into a Local Prison.	Number of former Convictions.	Previous Occupation.
Armagh, .	1	T. D.	M.	26	Common assault,	30: 7:93,	11:11:93,	Erysipelas, following acute attack of asthma.	After, . .	Fair, . . .	1	Dealer.
Cork Male, .	2	J. M'C.	M.	40	Drunkenness, .	28: 9:93,	29: 9:93,	Cardiac syncope and diffuse suffocative catarrh.	Before, . .	Indifferent, . .	1	Butcher.
	3	T. B.	M.	17	Military offence.	27: 9:93,	1:11:93,	Epileptiform convulsions and coma.	After, . .	Good, . . .	Nil.	Soldier.
Galway, . .	4	T. M.	M.	30	Assault occasioning grievous bodily harm.	12:10:93,	15:10:93,	Failure of heart's action,	Before, . .	Suffering from drink and fatty heart.	1	Butcher.
Grangegorman	5	E. G.	F.	36	Murder of her infant child.	18: 4:93,	24: 4:93,	Peritonitis, . . .	Before, . .	Very delicate, recently confined.	Nil.	Servant.
Londonderry, .	6	F. M.	M.	37	Drunkenness, .	14: 9:93,	19: 9:93,	Failure of heart's action,	Before, . .	Shaky after drink,	9	Barber.
	7	J. M'D.	M.	44	Vagrancy, .	26:12:93,	4: 1:94,	Exhaustion and debility,	Before, . .	Not good, . .	5	Blacksmith.
Mountjoy, .	8	T. K.	M.	40	Begging alms on street.	9: 8:93,	30: 8:93,	Acute pneumonia,	After, . .	Medium. . .	8	Labourer.
	9	P. R.	M.	50	Drunkenness, .	13: 9:93,	15: 9:93,	Cardiac syncope, caused by chronic alcoholic poisoning.	Before, . .	Threatened delirium tremens.	55	Labourer.
Tralee, . .	10	E. S.	M.	29	Maliciously & injuriously break the prison, he then being imprisoned.	14: 5:93,	16: 6:93,	Taking a quantity of black paint or varnish.	After, . .	Good, . . .	68	Labourer.
Tullamore. .	11	M. D.	F.	20	Drunk and disorderly.	7: 6:93,	18: 7:93,	Typhoid fever, with pneumonia.	Before, . ,	Fair, . . .	Nil.	Tramp.
Waterford, .	12	M. C.	F.	27	Deemed to be a rogue & vagabond; drunkenness and disorderly conduct.	16: 8:93,	18:11:93,	Pneumonia, as a result of influenza.	After, . .	Fair, . . .	59	Prostitute.
	13	M. M.	M.	63	Attempting to cut his throat.	28:12:93,	9: 1:94,	Intestinal obstruction, .	Before, . .	Bad, . . .	1	Pauper.

(B.)—*Executions.*

Kilmainham, .	1	E. L.	M.	23	Murder, . .	22: 2:93,	10: 7:93,	—	—	Good, . . .	2	Labourer.
	2	J. R.	M.	35	Murder . .	22: 5:93,	2: 9:93,	—	—	Good, . . .	1	Labourer.

TABLE XII.

PARTICULARS OF CASES OF INSANITY.

TABLE XII.—PARTICULARS of each case of INSANITY (amongst Prisoners)

[See Paragraph 136 of Report

Initials of Name.	Sex.	Age on Reception (Years).	Education.	Occupation previous to Conviction.	Crime or Charge.	Date of Conviction (if Convicted).	Sentence (if sentenced).	Date of Reception into a Local Prison.	No.
					ARMAGH.				
M. T., . .	F.	45	Ill.	Pauper, .	Threatening, . . .	22. 5. 93	6 mths. or bail, . .	22. 5. 93	1
S. E. W., .	F.	30	R. W.	None, . .	Breach of peace, . .	20. 10. 93	14 days or bail, , .	21. 10. 93	2
J. S., . .	M.	51	R.	Pig Dealer, .	Arson, . . .	– 12. 12. 93	Untried, . . . Found incapable of understanding his arraignment, &c. To be kept in custody till pleasure of Lord Lieutenant of Ireland shall be known.	24. 6. 93	3
					BELFAST.				
E. M'J., .	M.	39	R.W.	Grocer, . .	Using threats, . .	7. 7. 93	2 c. mth. or bail, . .	7. 7. 93	4
W. L., .	M.	24	do.	Labourer, .	Vagrancy, . . .	22. 9. 93	14 days h.l., . .	22. 9. 93	5
A. M'M., .	M.	33	Ill.	Bricklayer, .	Murder, ...	15. 12. 93	To be detained during Lord Lieut.'s pleasure.	18. 8. 93	6
W. M'C., .	M.	35	do.	Labourer, .	Attempt to commit suicide.	8. 1. 94	To be detained during Lord Lieut.'s pleasure.	12. 12. 93	7
M. F., .	F.	27	R. W.	Servant, .	Assault Police, . .	–	Remanded to Belfast P.S., 17. 2. 94.	12. 2. 94	8
J. B., .	M.	19	Ill.	Labourer, .	Attempt to have carnal knowledge.	12. 3. 94	To be detained during Lord Lieut.'s pleasure.	12. 3. 94	9
J. C., . .	M.	23	R. W.	do., .	I. Drunk & disorderly, II. Assault Police. III. do., do.	8. 3. 94	14, 14, and 14 days impt.	8. 3. 94	10
					CASTLEBAR.				
B. G., . .	F.	75	Nil.	Beggar, . .	Drunkenness, . . .	28. 6. 93	1 c. mth. or 42*s*. . .	11. 7. 93	11
M. G., . .	M.	35	R. W.	None. . .	Breaking glass, . .	2. 8. 93	1 c. mth. h.l., . . .	2. 8. 93	12
E. T. . .	F.	48	do.	Housekeeper,	Threatening language, .	19. 8. 93	1 c. mth. or bail, . .	20. 8. 93	13
C. R., . .	F.	24	Nil.	None, . .	Assault, ...	–	Remand, ...	7. 9. 93	14
M. P., . .	M.	28	R. W.	Labourer, .	Stealing hay, . . .	–	do., ...	5. 9. 93	15
P. H., . .	M.	41	do.	None, . .	Larceny of a pair of trousers.	9. 1. 94	2 c. mths. h.l., . .	10. 1. 94	16
					CLONMEL.				
J. C., . .	M.	40	R. W.	Sawyer, . .	Vagrancy, ...	14. 9. 93	3 c. mths. h.l., . .	14. 9. 93	17
J. K., . .	M.	24	do.	Labourer, .	do., ...	11. 9. 93	3 c. mths. h.l.. . .	11. 9. 93	18

in LOCAL PRISONS, during Year ended 31st March, 1894.

of Royal Commission, 1884.]

No.	Mental Condition on Reception into a Local Prison.	Whether previously Insane.	Length of Imprisonment previous to first symptoms of Insanity (in cases originating in Prison).	Form of Insanity.	Termination of Case. Recovered in Prison.	Removed to Asylum — Name of Asylum and Date of Removal.	Died in Prison with Date.	Remaining in Prison.
				ARMAGH.				
1	Insane,	Yes,	—	Chronic mania,	–	Omagh, 7. 6. 93,	–	–
2	do.,	do.,	—	Mania,	–	do., 24. 10. 93,	–	–
3	In opinion of medical officer this prisoner was not insane, but only deaf.	—	—	—	–	Dundrum, 18. 12. 93,	–	–
				BELFAST.				
4	Melancholia,	Yes,	—	Melancholia,	–	Belfast, 12. 7 93,	–	–
5	Idiocy,	do.,	—	Idiocy,	–	Downpatrick, 29. 9. 93,	–	–
6	Melancholia,	do.,	—	Melancholia,	–	do., 22. 12. 93,	–	–
7	do.,	do,	—	do.,	–	Belfast, 12. 1. 94,	–	–
8	Religious mania.	do.,	—	Recurrent mania,	–	do., 15. 2. 94,	–	–
9	Idiocy.	do.,	—	Idiocy,	–	Dundrum, 17. 3. 94,	–	–
10	Mania,	do.,	—	Mania,	–	Belfast, 23. 3. 94,	–	–
				CASTLEBAR.				
11	Insane,	Not known,	—	Monomania,	–	Castlebar, 21. 7. 93.	–	–
12	do.,	do.,	—	Mania,	–	do., 23. 8. 93,	–	–
13	do.,	do.,	—	Monomania,	–	do., 1. 9. 93,	–	–
14	do.,	do.,	—	Mania,	–	do., 9. 9. 93,	–	–
15	do.,	Yes,	—	Idiocy,	–	do., 12. 9. 93,	–	–
16	do.,	do.,	—	Kleptomania,	–	do., 13. 2. 94,	–	–
				CLONMEL.				
17	Weak-minded, on committal.	Yes,	—	Dementia,	–	Clonmel, 22. 9. 93,	–	–
18	do.,	Believed to be	—	Delusional,	–	do., 4. 10. 93,	–	–

TABLE XII.—PARTICULARS of each case of INSANITY (amongst Prisoners) in

Initials of Name.	Sex.	Age on Reception (Years).	Education.	Occupation previous to Conviction.	Crime or Charge.	Date of Conviction (if Convicted).	Sentence (if sentenced).	Date of Reception into a Local Prison.	No.
					CORK (Male).				
L. M.,	M.	33	R.W.	Engine-driver,	Assault and threats.	12. 5. 93	1 c. mth. or bail,	12. 5. 93	19
P. R.,	M.	30	do.	Labourer,	Assault,	16. 5. 93	14 days h.l. & 2 c. mths. bail.	16. 5. 93	20
J. R.,	M.	26	do.	None,	Vagrancy,	21. 4. 93	2 c, mths. h.l.,	21. 4. 93	21
T. S.,	M.	35	Ill.	Farmer's son,	Threats,	8. 5. 93	1 mth. or bail,	8. 5. 93	22
J. O'H.,	M.	20	R.W.	Labourer,	Larceny,	8. 12. 92	12 c. mths. h.l.,	2. 11. 92	23
J. M.,	M.	28	do.	do.,	Drunk and disorderly,	7. 7. 93	1 c. mth. h.l.,	7. 7. 93	24
J. S., or s. J.J.,	M.	25	Ill.	None,	Vagrancy,	22. 6. 93	3 c. mths. h.l.,	22. 6. 93	25
F. S.,	M.	60	do.	Begging,	Larceny,	2. 8. 93	6 c. mths. impt.,	17. 7. 93	26
W. C. H.,	M.	32	Supr.	Journalist and B.L.	Malicious damage,	29. 7. 93	14 days or fine.	26. 8. 93	27
T. H.,	M.	23	R.W.	Labourer,	Wounding,	21. 7. 93	12 c. mths. h.l.,	12. 7. 93	28
					CORK (Female).				
A. S.,	F.	46	—	Dealer,	Larceny,	–	–	3. 4. 93	29
					GALWAY.				
B. M.,	F.	58	R.W. Imp.	Housekeeper,	Indecent behaviour,	4. 5. 93	1 c. mth. impt.,	15. 5. 93	30
M. J.,	F.	32	Ill.	Prostitute,	I. Drunkenness, II. Obscene language,	17. 4. 93 24. 4. 93	do. do.,	20. 5. 93	31
F. F.,	M.	25	R.W.	Stonecutter,	Assault,	14. 8. 93	6 c. mths. h.l.,	25. 7. 93	32
					GRANGEGORMAN.				
A. F.,	F.	35	R.W.	Prostitute,	Assault,	22. 3. 93	2 c. mths. h.l.,	22. 3. 93	33
M. D.,	F.	29	R.	Laundress	Attempting suicide,	22. 4. 93	1 mth. h.l.,	22. 4. 93	34
E. B.,	F.	26	—	None,	Murder her infant child,	6. 5. 93	To be detained during the pleasure of the Lord Lieutenant.	15. 4. 93	35
M. A. K.,	F.	32	R.W.	Prostitute,	Attempting suicide,	13. 4. 92	2 years h.l.,	13 4. 92	36
M. A. R.,	F.	33	do.	do.,	Breaking glass,	8. 6. 93	2 c. mths. h.l. 2 c. mths. or bail,	8. 6. 93	37
A. F.,	F.	35	do.	do.,	Illegal possession,	11. 8. 93	2 c. mths. h.l,	11. 8. 93	38
E. H.,	F.	50	R.	Charwoman,	Breaking glass,	31. 8. 93	1 c mth. h.l.,	31. 8. 93	39
E. L.,	F.	31	R.W.	Prostitute,	Drunk, &c.,	24. 8. 93	7 days, 1 c. mth.,	24. 8. 93	40
M. H.,	F.	47	do.	do.,	Malicious damage,	2. 10. 93	To be detained during the pleasure of the Lord Lieutenant.	24. 8. 93	41
M. H.,	F.	51	do.	do.,	Profane language,	19. 2. 94	7 days or 10s,	19. 2. 94	42
M. E. T.,	F.	21	do.	None,	Attempting suicide,	12. 3. 94	To be kept in custody as a Criminal Lunatic until Her Majesty's pleasure concerning her be known.	22. 2. 94	43

LOCAL PRISONS, during Year ended 31st March, 1894—*continued.*

No.	Mental Condition on Reception into a Local Prison.	Whether previously Insane.	Length of Imprisonment previous to first symptoms of Insanity (in cases originating in Prison).	Form of Insanity.	Termination of Case. Recovered in Prison.	Removal to Asylum. Name of Asylum and Date of Removal.	Died in Prison with Date.	Remaining in Prison.
			CORK (Male).					
19	Insane,	No,	—	Melancholia,	–	Cork, 19. 5. 93,	–	–
20	do.,	Not known,	—	Dementia,	–	do., 20. 5. 93,	–	–
21	do.,	do.,	—	do.,	–	do., 27. 5. 93,	–	–
22	Good,	do.,	16 days,	Acute mania,	–	do., 27. 5. 93,	–	–
23	do.,	do.,	6 months,	Sub-acute mania,	–	Limerick, 17. 6. 93,	–	–
24	Insane,	Yes,	—	Recurrent mania,	–	Cork, 16. 7. 93,	–	–
25	do.,	Not known,	—	Imbecility,	–	do., 16. 7. 93.	–	–
26	Under observation on committal.	do.,	—	Chronic mania,	–	do., 11. 8. 93,	–	–
27	Insane,	No,	—	Acute alcoholic mania,	–	do., 5. 9. 93,	–	–
28	Weak,	do.,	—	Imbecility,	–	do., 5. 10. 93,	–	–
			CORK (Female).					
29	Fair,	Yes,	4 days,	Alcoholic mania,	–	Cork, 12. 4. 93,	–	–
			GALWAY.					
30	Insane on committal.	No known,	—	Chronic mania,	–	Ballinasloe, 2. 6. 93,	–	
31	do.,	do.,	—	Monomania.	–	do., 7. 6. 93,	–	–
32	do.,	do.,	—	Melancholia,	–	do, 16. 9. 93,	–	–
			GRANGEGORMAN.					
33	Insane,	Yes,	—	Paroxysmal,	–	Richmond, 6. 4. 93,	–	–
34	do.,	No,	—	Sub-acute mania,	–	do., 4. 5. 93,	–	–
35	do.	do.	—	Dementia,	–	Dundrum, 19. 6. 93,	–	–
36	Not good,	do.,	Uncertain,	Delusions,	–	do. 19. 6. 93,	–	–
37	Insane,	do.,	—	Melancholia,	–	Richmond, 18. 8. 93,	–	–
38	do.,	Yes,	—	Paroxysmal,	–	do., 25. 8. 93,	–	–
39	do.,	No,	—	Melancholia,	–	do., 9. 9. 93,	–	–
40	do.,	Yes,	—	Sub-acute mania,	–	Carlow, 23. 9. 93,	–	–
41	do.,	No,	—	Mania,	–	Dundrum, 6. 10. 93,	–	–
42	do.	Yes,	—	Partial mania,	–	Richmond, 22. 2. 94,	–	–
43	do.,	do.,	—	Partial dementia,	–	Dundrum, 15. 3. 94,	–	–

TABLE XII.—PARTICULARS of each case of INSANITY (amongst Prisoners) in

Initials of Name.	Sex.	Age on Reception (Years).	Education	Occupation previous to Conviction.	Crime or Charge.	Date of Conviction (if Convicted).	Sentence (if sentenced).	Date of Reception into a Local Prison.	No.
					KILKENNY.				
P. S., *alias* J. C.	M.	34	Ill.	Labourer,	Malicious injury,	–	Not sentenced,	1. 4. 93	44
M. B.	M.	35	R.W.	Clock cleaner,	Assault,	30. 5. 93	1 c. month or bail,	30. 5. 93	45
J. C.,	M.	30	Ill.	Labourer,	do.,	8. 4. 93	3 c. mths. h.l.,	8. 4. 93	46
J. R.,	M.	40	R.W.	do.,	Assault and robbery,	–	Not sentenced,	31. 1. 94	47
D. D.,	M.	28	do.	Farmer,	Murder,	–	Do.,	25. 1. 94	48
					KILMAINHAM.				
T. D.,	M.	20	R.W.	Constable, R.I.C.	Discharging a loaded rifle at Constable Patrick Rorke with intent to kill.	–	–	10. 4. 93	49
A. W.,	M.	27	do.	Labourer,	Attempting suicide,	–	–	4. 5. 93	50
F. F., alias J. C.	M.	49	Ill.	do.,	I. Larceny, 5 hens, II. do., 3 shirts.	20. 6. 93	I. 6 c. mths. h.l., II. 6 c. mths. h.l.,	20. 6. 93	51
P. W.,	M.	17	R.W.	do.,	Murder,	–	To be confined in Lunatic Asylum during Lord Lieutenant's pleasure.	25. 11. 93	52
					LIMERICK (Male).				
M. Q.,	M.	16½	Ill.	None,	Arson,	–	Not, To be detained in custody till the pleasure of Her Majesty be known	28. 3. 93 Received from Clare Assizes.	53
P. P.,	M.	39	R.W.	Labourer,	Loitering with intent to commit a felony.	–	Not,	31. 5. 93	54
S. M.,	M.	31	do.	Shoemaker,	I. Drunkenness, II. Disorderly conduct, III. Indecent behaviour,	12. 5. 93 12. 5. 93 19. 5. 93	7 days, 1 month, 1 month,	31. 5. 93	55
P. B.,	M.	33	do.	None,	Found under suspicious circumstances & milking a cow.	15. 6. 93	3 c. mths.	10. 6. 93	56
J. O'H.,	M.	22	do.	Carpenter,	Assaulting a female,	30. 6. 93	3 c. mths. h.l. & 3 mths. or bail.	24. 6. 93	57
J. L.,	M.	26	do.	Labourer,	Assault,	18. 7. 93	1 mth. h.l.,	13. 7. 93	58
T. C.,	M.	50	do.	do.	Vagrancy,	10. 8. 93	14 days,	10. 8. 93	59
M. D.,	M.	20	Ill.	None,	Indecent assault,	2. 9. 93	9 c. mth. h.l.,	24. 6. 93	60
S. M.,	M.	26	R.W.	do.	Assaulting a female,	12. 1. 94	7 days, h.l.,	13. 1. 94	61
J. W.,	M.	40	do.	Shoemaker,	Illegal fishing,	19. 1. 94	2 c. mths. or £4,	19. 1. 94	62
J. H.,	M.	53	do.	Farmer,	Threatening to do away with himself.	–	On remand,	16. 3. 94	63
					LIMERICK (Female).				
A. G.,	F.	50	R.W.	None,	Riotous and disorderly,	21. 10. 93	1 month,	21. 10. 93	64

LOCAL PRISONS, during Year ended 31st March, 1894—*continued.*

No.	Mental Condition on Reception into a Local Prison.	Whether previously Insane.	Length of Imprisonment previous to first symptoms of Insanity (in cases originating in Prison).	Form of Insanity.	Termination of Case. Recovered in Prison.	Removed to Asylum. Name of Asylum and Date of Removal.	Died in Prison with Date.	Remaining in Prison.
			KILKENNY.					
44	Insane,	Yes,	—	Mania,	-	I. Kilkenny, 15. 4. 93, II. do., 1. 5. 93,	-	-
45	do.,	do.,	-	do.	-	Carlow, 14. 6. 93,	-	-
46	Sane,	No.,	44 days,	Acute mania,	-	do., 26. 6. 93,	-	-
47	Insane,	Yes,	—	Mania,	-	Maryboro', 7. 2. 94, Dundrum, 5. 3. 94,	-	-
48	do.,	do.,	—	do,	-	Kilkenny, 14. 2. 94, Dundrum, 13. 3. 94,	-	-
			KILMAINHAM.					
49	Insane,	Yes, for a short period.	—	Mania,	-	Carlow, 1. 5. 93,	-	-
50	do.,	Yes,	—	do.,	-	Richmond, 19. 6. 93,	-	-
51	do.,	do,	—	Dementia,	-	Dundrum, 5. 7. 93,	-	-
52	do.,	No,	—	Mania,	-	do., 8. 12. 93,	-	-
			LIMERICK (Male).					
53	Insane,	Not known,	—	Dementia,	-	Ennis, 10. 5. 93,	-	-
54	do.,	do.,	—	Mania,	-	Limerick, 6. 6. 93,	-	-
55	do.,	Yes,	—	Recurrent mania,	-	Ennis, 7. 6. 93,	-	-
56	do.,	Not known,	—	Dementia with delusions,	-	Limerick, 25. 6. 93,	-	-
57	do.,	do.,	—	do.,	-	do., 12. 7. 93,	-	-
58	do.,	do.,	—	do.,	-	do., 10. 8. 93,	-	-
59	do.,	do.,	—	Chronic mania with delusions.	-	do., 16. 8. 93,	-	-
60	do.,	do.,	—	Dementia,	-	Ennis, 2. 9. 93,	-	-
61	do.,	do.	—	do.,	-	Limerick, 16. 1. 94,	-	-
62	Good,	do.,	1 month.	Acute mania with delusions.	-	Clonmel, 20. 2. 94,	-	-
63	Insane,	do.,	—	Melancholia,	-	Limerick, 20. 3. 94,	-	-
			LIMERICK (Female).					
64	Unsound mind	Yes,	—	Acute mania,	-	Limerick, 11. 11. 93,	-	-

TABLE XII.—PARTICULARS of each case of INSANITY (amongst Prisoners) in

Initials of Name.	Sex	Age on Reception (Years).	Education.	Occupation previous to Conviction.	Crime or Charge.	Date of Conviction (if Convicted).	Sentence (if sentenced).	Date of Reception into a Local Prison.	No
					LONDONDERRY.				
E. B.,	M.	21	R.W.	Labourer,	Assault,	12. 6. 93	1 c. mth.,	12. 6. 93	65
P. C.,	M.	43	Ill.	do.,	Burglary,	17. 7. 93	To be kept in strict custody until Her Majesty's pleasure be made known.	5. 7. 93	66
M. D.,	F.	37	R	do,	Assault,	–	Remand,	9. 3. 94	67
					MOUNTJOY.				
W. M.,	M.	32	Nil.	Chimney Sweep.	Loitering,	21. 4. 93	14 days or bail,	21. 4. 93	68
J. W.,	M.	30	R.W.	Labourer,	Manslaughter,	7. 2. 94	6 c. mths.,	7. 2. 94	69
P. M.	M.	30	do.	do.,	Attempting to travel in railway carriage without ticket.	26. 2. 94	1 c. mth. or 40s.,	26. 2. 94	70
M. K.,	M.	30	do.	Cooper,	Maliciously damaging glass.	15. 3. 94	7 days or 11s.,	15. 3. 94	71
					SLIGO.				
C. M'M.,	F.	40	Ill.	Dealer,	Drunkenness,	23. 3. 93	3 c. mths. h.l.,	23. 3. 93	72
J. P.,	M.	30	do.	Labourer,	Assault,	24. 1. 94	3 c. mths. h.l.	24. 1. 94	73
A. M.,	F.	40	R.W.	Seamstress,	do.,	22. 2. 94	28 days, h.l.,	22. 2. 94	74
M. M'C,	M.	28	Ill.	Labourer,	do.,	24. 1. 94	6 c mths. h.l..	24. 1. 94	75
					TRALEE.				
J. C.,	M.	54	R.W.	Town Clerk,	Shooting at with intent,	11. 7. 93	To be kept in custody in a Criminal Lunatic Asylum during Her Majesty's pleasure.	6. 3. 93	76
J. C.,	F.	45	Ill.	Housekeeper,	Assault,	31. 1. 94	1 c. mth. or bail,	31. 1. 94	77
M. S.,	F.	53	do.	do.,	Violent and indecent behaviour in a Roman Catholic Chapel.	10. 3. 94	1 month.	10. 3. 94	78

LOCAL PRISONS, during Year ended 31st March, 1894—*continued.*

No.	Mental Condition on Reception into a Local Prison.	Whether previously Insane.	Length of imprisonment previous to first symptoms of Insanity (in cases originating in Prison).	Form of Insanity.	Termination of Case. Recovered in Prison.	Removed to Asylum. Name of Asylum and Date of Removal.	Died in Prison with Date.	Remaining in Prison.
			LONDONDERRY.					
65	Insane,	Not known,	—	Acute mania,	–	Londonderry, 22. 6. 93,	–	–
66	Weak intellect.	do.,	—	Idiocy,	–	Dundrum, 28. 7. 93,	–	–
67	Insane,	do,	—	Acute mania,	–	Londonderry, 12. 3. 94,	–	–
			MOUNTJOY.					
68	Insane,	Not known,	—	Dementia,	–	Richmond, 28. 4. 93,	–	–
69	do.,	Yes,	—	do,	–	Dundrum, 27. 2. 94,	–	–
70	do.,	Not known,	–	Partial dementia,	–	Richmond, 3. 3. 94,	–	–
71	do.,	do.,	—	Dementia,	–	do., 20. 3. 94,	–	–
			SLIGO.					
72	Weak intellect.	Not known,	—	Monomania,	–	Mullingar, 17. 5. 93,	–	–
73	Good,	do.,	10 days,	Melancholia,	–	Sligo, 8. 2. 94,	–	–
74	do.,	do.,	19 days,	Monomania,	–	Ballinasloe, 16. 3. 94.	–	–
75	Weak intellect.	do.,	—	Congenital imbecile,	–	Mullingar, 2. 4. 94,	–	–
			TRALEE.					
76	Not insane on committal.	No,	—	Not insane,	–	Dundrum, 20. 7. 93	–	–
77	Insane on committal.	do.,		Dementia and delusions,	–	Limerick, 10. 2. 94,	–	–
78	do.,	do,	—	do.,	–	Killarney, 24. 3. 94,	–	–

TABLE XII.—PARTICULARS of each case of INSANITY (amongst Prisoners) in

Initials of Name.	Sex.	Age on Reception (Years).	Education.	Occupation previous to Conviction.	Crime or Charge.	Date of Conviction (if Convicted).	Sentence (if sentenced).	Date of Reception into a Local Prison.	No.
					TULLAMORE.				
M. C.,	M.	19	Ill.	Labourer,	Arson,	–	Found by a jury to be of unsound mind, and not capable of pleading. Ordered to be kept in custody during Her Majesty's pleasure.	24. 11. 93	79
A. H.,	F.	32	R.W. Imp.	Workhouse Inmate.	Assault,	12. 2. 94	1 c. mth.,	12. 2. 94	80
					WATERFORD.				
P. N. C.,	M.	39	R.W.	Labourer,	Arson,	–	Found by a jury to be of unsound mind, and unable to plead. To be detained in custody until the pleasure of the Lord Lieutenant is known.	15. 12. 93	81
J. W.,	M.	24	do.	Vagrancy,	Indecently exposing his person publicly.	–	Remand,	20. 3. 94	82
					WEXFORD.				
J. Q.,	M.	64	R.W.	Farmer and shopkeeper.	Attempting suicide,	–	Found insane at time of trial.	15. 7. 93	83
J. F.,	M.	40	do.	Pauper,	Assault,	2. 6. 93	2 c. mths. h.l.,	2. 6. 93	84
W. C.,	M.	30	Ill.	Sailor,	do.,	25. 5. 93	6 mths. h.l.,	25. 5. 93	85
P. G.,	M.	35	R.W.	Labourer,	Burglary,	22. 3. 93	1 year, h.l.,	3. 2. 93	86
T. M.,	M.	39	do.	Merchant,	Assault and threats,	22. 9. 93	3 mths. bail,	23. 9. 93	87
T. D.,	M.	26½	do.	Tramp,	Larceny,	22 11. 93	3 c. mths. h.l.,	17. 11. 93	88
K. B.,	F.	25	do.	Servant,	Obtaining goods by false pretences.	14. 12. 93	15 c. mths. h.l.,	18. 12. 93	89
P. B.,	M.	49	Ill.	None,	Drunk and disorderly,	7. 1. 91	1 c. mth. h.l.,	3. 1. 94	90
T. F.,	M	57	R.W.	Farmer,	I. Assault, II. do,	23. 3. 93	I. 14 days, h.l., II. 14 days, h.l.,	23. 2. 94	91
R. G.,	M.	51	do.	Labourer,	Larceny,	3. 10. 92	18 c. mths., h.l.,	3. 10. 93	92
					DROGHEDA (Minor Prison).				
H. F.,	M.	40	R.W.	Labourer,	Begging,	10. 2. 94	7 days, h.l.,	10. 2. 94	93

LOCAL PRISONS, during Year ended 31st March, 1894—*continued.*

No	Mental Condition on Reception into a Local Prison.	Whether previously Insane.	Length of Imprisonment previous to first symptoms of Insanity (in cases originating in Prison).	Form of Insanity.	Termination of Case. Recovered in Prison.	Removed to Asylum. Name of Asylum and Date of Removal.	Died in Prison with Date.	Remaining in Prison.
			TULLAMORE.					
79	Insane, . .	Not known,	—	Imbecile, ...	–	Dundrum, 11. 12. 93, .	–	–
80	do., . .	do. . .	—	Melancholia, with delusions.	–	Ballinasloe, 17. 2. 94. .	–	
			WATERFORD.					
81	Insane on committal.	No, . .	—	Imbecile, ...	–	Dundrum, 12. 3. 94. .	–	–
82	do., . .	Yes, . .	—	Dementia, ...	–	Waterford, 25. 3. 94, .	–	–
			WEXFORD.					
83	Insane, . .	do., . .	—	Mania, ...	–	Enniscorthy, 27. 7. 93,	–	–
84	Peculiar, .	do., . .	—	Monomania, ...	–	do., 12. 6. 93, .	–	–
85	Eccentric, .	do., . .	—	Dementia, ...	–	Richmond, 22. 7. 93, .	–	–
86	Peculiar, .	No, . .	—	Recurrent mania, . .	–	Dundrum, 23. 9. 93. .	–	–
87	Unsettled, .	do., . .	—	Mania, ...	–	Enniscorthy, 4. 11. 93,	–	–
88	Imbecile, .	Yes, . .	—	Chronic mania, . .	–	do., 22. 1. 94,	–	–
89	Peculiar, .	No, . .	—	Mania, ...	–	Dundrum, 24. 2. 94, .	–	–
90	do., . . (Deaf Mute).	Yes, . .	—	do., ...	–	Enniscorthy, 9. 1. 94, .	–	–
91	Very strange,	do., . .	—	Recurrent mania, . .	–	do., 28. 2. 94. .	–	–
92	Sound, . .	No, . .	17 months,	Acute mania, ...	–	Richmond, 3. 3. 94, .	–	–
			DROGHEDA (Minor Prison).					
93	Insane, .	Not known, .	—	Religious mania, . .	–	Mullingar, 13. 2 94,	–	–

TABLE XIII.—RETURN of RESTRAINTS, PRISON OFFENCES, and PUNISHMENTS

(As required by section 15

(See paragraph 93 of Report

PRISONS.	Number of Cases of Restraints.				Prison Punishments.								(a) Total number of Prisoners punished.	
	Irons (Hand-cuffs.)		Muffs and Straps or Strait Jackets.		Corporal Punish-ment.		Punishment Cells.		Dietary Punishment.		Deprivation of Marks or Privilege.			
Total M. & F.,	**1**		**143**		**—**		**190**		**5,646**		**830**		**4,549**	
Larger Prisons.	M.	F.	M.	F.	M.	F.	M.	F.	M.	F.	M.	F.	M.	F.
Armagh,	–	–	5	1	–	–	21	20	382	20	11	5	265	25
Belfast,		–	20	21	–	–	16	6	642	246	138	5	543	156
Castlebar,	–	–	3	2	–	–	–	–	71	16	–	–	54	12
Clonmel,	1	–	–	–	–	–	4	–	189	–	7	–	155	–
Cork Male,	–	–	15	–	–	–	21	–	655	–	129	–	527	–
Cork Female,	–	–	–	4	–	–	–	16	–	281	–	65	–	366
Dundalk,	–	–	3	–	–	–	4	–	120	–	52	–	73	–
Galway,	–	–	3	2	–	–	–	–	89	11	7	1	61	8
Grangegorman,	–	–	–	11	–	–	–	13	–	197	–	14	–	201
Kilkenny,	–	–	5	–	–	–	–	–	243	–	43	–	164	–
Kilmainham,	–	–	4	–	–	–	3	–	692	–	85	–	437	–
Limerick Male,	–	–	5	–	–	–	6	–	359	–	76	–	303	–
Limerick Female,	–	–	–	2	–	–	–	3	–	29	–	2	–	34
Londonderry,	–	–	3	1	–	–	4	2	173	27	17	5	177	29
Mountjoy,	–	–	8	–	–	–	10	–	192	–	73	–	197	–
Sligo,	–	–	4	1	–	–	2	1	161	8	11	–	174	9
Tralee,	–	–	1	–	–	–	4	2	250	23	47	2	168	20
Tullamore,	–	–	3	3	–	–	11	5	309	15	13	–	196	18
Waterford,	–	–	3	1	–	–	1	–	64	8	6	–	71	8
Wexford,	–	–	7	2	–	–	15	–	137	2	16	–	74	2
Minor Prisons.														
Carrick-on-Shannon,	–	–	–	–	–	–	–	–	–	–	–	–	–	–
Drogheda,	–	–	–	–	–	–	–	–	2	–	–	–	2	–
Enniskillen,	–	–	–	–	–	–	–	–	7	–	–	–	7	–
Mullingar,	–	–	–	–	–	–	–	–	16	1	–	–	13	1
Omagh,	–	–	–	–	–	–	–	–	9	–	–	–	9	–
Wicklow,	–	–	–	–	–	–	–	–	–	–	–	–	–	–
Total,	1	–	92	51	–	–	122	68	4,762	884	731	99	3,670	889
Deduct number of prisoners transferred and counted twice, and those committed to Kilmainham and Minor Prisons on remand who were subsequently committed on the same charge to other Prisons,													10	–
Net number of prisoners,													3,660	889

The total number of individuals placed under restraint as above, was, { Males, . 82; Females, . 40 } 122

in Local Prisons from 1st April, 1893, to 31st March, 1894.
of 40 & 41 Vict., cap. 49.)
of Royal Commission, 1884.)

(b) Number of Prisoners not punished.		Total number of Prisoners during the Year (Columns a & b).		Prison Offences. Violence.		Escapes and Attempts to Escape.		Idleness.		Other Breaches of Regulations.		Total Offences.		Prisons.
32,345		**36,894**		**146**		**1**		**3,178**		**5,785**		**9,110**		**Total M. & F.**
M.	F.	M.	F.	M.	F.	M.	F.	M.	F.	M.	F.	M.	F.	**Larger Prisons.**
666	326	931	351	9	11	1	–	372	3	93	41	475	55	Armagh.
3,838	2,401	4,381	2,557	11	6	–	–	216	154	626	174	853	334	Belfast.
401	131	455	143	–	–	–	–	43	–	93	18	136	18	Castlebar.
886	–	1,041	–	1	–	–	–	139	–	188	–	328	–	Clonmel.
1,922	–	2,449	–	9	–	–	–	485	–	737	–	1,231	–	Cork Male.
–	908	–	1,274	–	2	–	–	–	25	–	398	–	425	Cork Female.
585	–	658	–	3	–	–	–	41	–	122	–	166	–	Dundalk.
612	193	673	201	–	2	–	–	23	–	104	34	127	36	Galway.
–	4,773	–	4,974	–	3	–	–	–	6	–	310	–	319	Grangegorman.
840	–	1,004	–	6	–	–	–	31	–	328	–	365	–	Kilkenny.
2,674	–	3,111	–	3	–	–	–	870	–	497	–	1,370	–	Kilmainham.
1,426	–	1,729	–	6	–	–	–	165	–	257	–	428	–	Limerick Male.
–	740	–	774	–	7	–	–	–	6	–	52	–	65	Limerick Female
1,051	379	1,228	408	2	3	–	–	116	4	374	45	492	52	Londonderry.
3,985	–	4,182	–	11	–	–	–	82	–	221	–	314	–	Mountjoy.
513	214	687	223	5	1	–	–	29	3	295	17	329	21	Sligo.
417	103	585	123	–	–	–	–	94	10	206	14	300	24	Tralee.
533	188	729	206	5	3	–	–	171	5	251	19	427	27	Tullamore.
828	393	899	401	6	2	–	–	52	3	62	14	120	19	Waterford.
282	66	356	68	25	3	–	–	17	–	168	3	210	6	Wexford.
														Minor Prisons.
141	35	141	35	–	–	–	–	–	–	–	–	–	–	Carrick-on-Shan.
210	56	212	56	–	–	–	–	1	–	1	–	2	–	Drogheda.
156	36	163	36	–	–	–	–	4	–	3	–	7	–	Enniskillen.
210	73	223	74	1	–	–	–	5	–	13	1	19	1	Mullingar.
257	48	266	48	–	–	–	–	3	–	6	–	9	–	Omagh.
183	32	183	32	–	–	–	–	–	–	–	–	–	–	Wicklow.
22,616	11,095	26,286	11,984	103	43	1	–	2,950	219	4,645	1,140	7,708	1,402	Total.
1,254	112	1,264	112	–	–	–	–	–	–	–	–	–	–	
21,362	10,983	25,022	11,872	–	–	–	–	–	–	–	–	–	–	

TABLE XIV.—OFFENCES and COMMITMENTS of JUVENILES, *i.e.*, PRISONERS not exceeding 16 years of age, from 1st April, 1893, to 31st March, 1894, (included in foregoing Tables).

PRISONS.	CONVICTED							NOT CONVICTED AND UNTRIED.		TOTAL NUMBER OF COMMITMENTS.	
	AT ASSIZES AND QUARTER SESSIONS.		SUMMARILY.		BY COURTS MARTIAL & DESERTERS	TOTAL CONVICTED.					
	Under 12 Years.	12 and not exceeding 16 Years.	Under 12 Years.	12 and not exceeding 16 Years.	12 and not exceeding 16 Years.	Under 12 Years.	12 and not exceeding 16 Years	Under 12 Years.	12 and not exceeding 16 Years.	Under 12 Years.	12 and not exceeding 16 Years.
TOTAL, M. & F.	-	11	41	319	1	41	331	22	92	63	423
MALES.											
Larger Prisons.											
Armagh,	-	-	-	9	-	-	9	-	4	-	13
Belfast,	-	-	5	38	-	5	38	4	20	9	58
Castlebar,	-	-	-	8	-	-	8	-	-	-	8
Clonmel,	-	1	2	5	-	2	6	-	3	2	9
Cork Male,	-	1	1	10	-	1	11	1	6	2	17
Dundalk,	-	-	-	8	-	-	8	-	2	-	10
Galway,	-	-	3	4	-	3	4	-	1	3	5
Kilkenny,	-	-	1	6	-	1	6	-	1	1	7
Kilmainham,	-	2	1	15	-	1	17	5	28	6	45
Limerick Male,	-	1	2	15	-	2	16	1	4	3	20
Londonderry,	-	-	1	10	-	1	10	1	2	2	12
Mountjoy,	-	3	16	84	-	16	87	-	-	16	87
Sligo,	-	-	-	1	-	-	1	-	-	-	1
Tralee,	-	1	2	10	-	2	11	4	3	6	14
Tullamore,	-	-	-	5	-	-	5	-	5	-	10
Waterford,	-	-	2	3	-	2	3	2	5	4	8
Wexford,	-	1	-	1	1	-	3	-	-	-	3
Minor Prisons.											
Carrick-on-Shannon,	-	-	-	1	-	-	1	-	-	-	1
Drogheda,	-	-	1	3	-	1	3	-	-	1	3
Enniskillen,	-	-	-	-	-	-	-	1	1	1	1
Mullingar,	-	-	-	-	-	-	-	-	-	-	-
Omagh,	-	-	-	-	-	-	-	-	-	-	-
Wicklow,	-	-	-	3	-	-	3	-	1	-	4
Total Males,	-	10	37	239	1	37	250	19	86	56	336
FEMALES.											
Larger Prisons.											
Armagh,	-	-	-	-	-	-	-	-	-	-	-
Belfast,	-	-	-	8	-	-	8	-	1	-	9
Castlebar,	-	-	-	1	-	-	1	-	-	-	1
Cork Female,	-	-	-	3	-	-	3	-	-	-	3
Galway,	-	1	-	1	-	-	2	-	1	-	3
Grangegorman,	-	-	2	57	-	2	57	1	2	3	59
Limerick Female,	-	-	1	1	-	1	1	-	-	1	1
Londonderry,	-	-	-	-	-	-	-	-	1	-	1
Sligo,	-	-	-	-	-	-	-	-	-	-	-
Tralee,	-	-	-	3	-	-	3	1	-	1	3
Tullamore,	-	-	-	3	-	-	3	-	-	-	3
Waterford,	-	-	1	2	-	1	2	1	1	2	3
Wexford,	-	-	-	-	-	-	-	-	-	-	-
Minor Prisons.											
Carrick-on-Shannon,	-	-	-	-	-	-	-	-	-	-	-
Drogheda,	-	-	-	-	-	-	-	-	-	-	-
Enniskillen,	-	-	-	-	-	-	-	-	-	-	-
Mullingar,	-	-	-	1	-	-	1	-	-	-	1
Omagh,	-	-	-	-	-	-	-	-	-	-	-
Wicklow,	-	-	-	-	-	-	-	-	-	-	-
Total Females,	-	1	4	80	-	4	81	3	6	7	87

TABLE XV.—SENTENCES of PENAL SERVITUDE and IMPRISONMENT passed on JUVENILE PRISONERS from the 1st April, 1893, to 31st March, 1894.

PRISONS.	Penal Servitude for 3 Years and upwards.	IMPRISONMENT FOR														Total.
		12 Months and upwards.	Under 12 Months and above 6.	6 Months only.	Under 6 Months and above 3.	3 Months only.	Under 3 Months and above 2	2 Months and above 1.	1 Month and above 14 Days.	14 Days and above 7.	7 Days and above 48 Hours	48 Hours.	24 Hours.	Unlimited.	Sentence respited & not passed, &c.	
TOTAL, M. & F.,	1	-	-	1	-	1	-	5	27	166	143	13	12	1	2	372
MALES.																
Larger Prisons.																
Armagh,	-	-	-	-	-	-	-	-	2	4	2	-	-	-	1	9
Belfast,	-	-	-	-	-	-	-	-	3	23	12	1	4	-	-	43
Castlebar,	-	-	-	-	-	-	-	-	1	4	3	-	-	-	-	8
Clonmel,	-	-	-	1	-	-	-	-	-	5	2	-	-	-	-	8
Cork Male,	-	-	-	-	-	-	-	-	-	7	4	-	1	-	-	12
Dundalk,	-	-	-	-	-	1	-	-	1	3	3	-	-	-	-	8
Galway,	-	-	-	-	-	-	-	-	1	3	3	-	-	-	-	7
Kilkenny,	-	-	-	-	-	-	-	1	1	3	2	-	-	-	-	7
Kilmainham,	-	-	-	-	-	-	-	1	-	13	4	-	-	-	-	18
Limerick Male,	1	-	-	-	-	-	-	-	2	6	3	6	-	-	-	18
Londonderry,	-	-	-	-	-	-	-	1	-	7	1	2	-	-	-	11
Mountjoy,	-	-	-	-	-	-	-	-	4	50	43	-	6	-	-	103
Sligo,	-	-	-	-	-	-	-	-	-	1	-	-	-	-	-	1
Tralee,	-	-	-	-	-	-	-	-	3	6	4	-	-	-	-	13
Tullamore,	-	-	-	-	-	-	-	-	3	1	1	-	-	-	-	5
Waterford,	-	-	-	-	-	-	-	-	-	3	1	-	1	-	-	5
Wexford,	-	-	-	-	-	-	-	-	-	1	-	-	-	1	1	3
Minor Prisons.																
Car.-on-Shannon,	-	-	-	-	-	-	-	-	-	-	1	-	-	-	-	1
Drogheda,	-	-	-	-	-	-	-	-	-	-	-	4	-	-	-	4
Enniskillen,	-	-	-	-	-	-	-	-	-	-	-	-	-	-	-	-
Mullingar,	-	-	-	-	-	-	-	-	-	-	-	-	-	-	-	-
Omagh,	-	-	-	-	-	-	-	-	-	-	-	-	-	-	-	-
Wicklow,	-	-	-	-	-	-	-	-	-	-	3	-	-	-	-	3
Total Males,	1	-	-	1	-	1	-	3	21	140	92	13	12	1	2	287
FEMALES.																
Larger Prisons.																
Armagh,	-	-	-	-	-	-	-	-	-	-	-	-	-	-	-	-
Belfast,	-	-	-	-	-	-	-	-	1	6	1	-	-	-	-	8
Castlebar,	-	-	-	-	-	-	-	-	-	1	-	-	-	-	-	1
Cork Female,	-	-	-	-	-	-	-	-	1	2	-	-	-	-	-	3
Galway,	-	-	-	-	-	-	-	-	-	1	1	-	-	-	-	2
Grangegorman,	-	-	-	-	-	-	-	1	2	9	47	-	-	-	-	59
Limerick Female,	-	-	-	-	-	-	-	-	-	2	-	-	-	-	-	2
Londonderry,	-	-	-	-	-	-	-	-	-	-	-	-	-	-	-	-
Sligo,	-	-	-	-	-	-	-	-	-	-	-	-	-	-	-	-
Tralee,	-	-	-	-	-	-	-	1	1	-	1	-	-	-	-	3
Tullamore,	-	-	-	-	-	-	-	-	1	2	-	-	-	-	-	3
Waterford,	-	-	-	-	-	-	-	-	-	3	-	-	-	-	-	3
Wexford,	-	-	-	-	-	-	-	-	-	-	-	-	-	-	-	-
Minor Prisons.																
Carrick-on-Shan.	-	-	-	-	-	-	-	-	-	-	-	-	-	-	-	-
Drogheda,	-	-	-	-	-	-	-	-	-	-	-	-	-	-	-	-
Enniskillen,	-	-	-	-	-	-	-	-	-	-	-	-	-	-	-	-
Mullingar,	-	-	-	-	-	-	-	-	-	-	1	-	-	-	-	1
Omagh,	-	-	-	-	-	-	-	-	-	-	-	-	-	-	-	-
Wicklow,	-	-	-	-	-	-	-	-	-	-	-	-	-	-	-	-
Total Females,	-	-	-	-	-	-	-	2	6	26	51	-	-	-	-	85

TABLE XVI.—CONDITION of JUVENILES as to

LARGER PRISONS.	EDUCATION ON COMMITTAL.							
	Neither Read nor Write.		Read or Read and Write Imperfectly.		Read and Write Well.		Superior Instruction.	
	Under 12 years.	12 and not exceeding 16 years.	Under 12 years.	12 and not exceeding 16 years.	Under 12 years.	12 and not exceeding 16 years.	Under 12 years.	12 and not exceeding 16 years.
Total, M. & F.,	**27**	**162**	**26**	**128**	**10**	**133**	**-**	**-**
MALES.								
Armagh,	-	3	-	-	-	10	-	-
Belfast,	1	14	4	4	4	40	-	-
Castlebar,	-	3	-	1	-	4	-	-
Clonmel,	2	3	-	3	-	3	-	-
Cork Male,	2	5	-	1	-	11	-	-
Dundalk,	-	6	-	4	-	-	-	-
Galway,	12	2	-	-	1	3	-	-
Kilkenny,	1	4	-	-	-	3	-	-
Kilmainham,	3	26	3	9	-	10	-	-
Limerick, Male,	2	7	1	12	-	1	-	-
Londonderry,	-	2	2	7	-	3	-	-
Mountjoy,	7	32	8	36	1	19	-	-
Sligo,	-	1	-	-	-	-	-	-
Tralee,	2	3	1	2	3	9	-	-
Tullamore,	-	3	-	5	-	2	-	-
Waterford,	3	3	1	5	-	-	-	-
Wexford,	-	2	-	-	-	1	-	-
Minor Prisons.								
Carrick-on-Shannon,	-	-	-	1	-	-	-	-
Drogheda,	1	2	-	1	-	-	-	-
Enniskillen,	-	-	1	-	-	1	-	-
Mullingar,	-	-	-	-	-	-	-	-
Omagh,	-	-	-	-	-	-	-	-
Wicklow,	-	3	-	-	-	1	-	-
Total, Males,	**26**	**124**	**21**	**91**	**9**	**121**	**-**	**-**
FEMALES.								
Armagh,	-	-	-	-	-	-	-	-
Belfast,	-	2	-	1	-	6	-	-
Castlebar,	-	-	-	1	-	-	-	-
Cork Female,	-	-	-	1	-	2	-	-
Galway,	-	1	-	-	-	2	-	-
Grangegorman,	-	29	3	30	-	-	-	-
Limerick, Female,	-	-	1	-	-	1	-	-
Londonderry,	-	-	-	1	-	-	-	-
Sligo,	-	-	-	-	-	-	-	-
Tralee,	-	2	-	-	1	1	-	-
Tullamore,	-	3	-	-	-	-	-	-
Waterford,	1	1	1	2	-	-	-	-
Wexford,	-	-	-	-	-	-	-	-
Minor Prisons.								
Carrick-on-Shannon,	-	-	-	-	-	-	-	-
Drogheda,	-	-	-	-	-	-	-	-
Enniskillen,	-	-	-	-	-	-	-	-
Mullingar,	-	-	-	1	-	-	-	-
Omagh,	-	-	-	-	-	-	-	-
Wicklow,	-	-	-	-	-	-	-	-
Total, Females,	**1**	**38**	**5**	**37**	**1**	**12**	**-**	**-**

EDUCATION and RELIGION in 1893–94.

Religion.										Larger Prisons.
Protestant Episcopalians of Ireland.		Presbyterians.		Roman Catholics.		Other Religions.		Total.		
Under 12 years.	12 and not exceeding 16 years.	Under 12 years.	12 and not exceeding 16 years.	Under 12 years.	12 and not exceeding 16 years	Under 12 years.	12 and not exceeding 16 years.	Under 12 years.	12 and not exceeding 16 years.	
6	**43**	**–**	**20**	**57**	**359**	**–**	**1**	**63**	**423**	**Total, M. & F.**
MALES.										
–	3	–	1	–	9	–	–	–	13	Armagh.
5	27	–	15	4	15	–	1	9	58	Belfast.
–	–	–	–	–	8	–	–	–	8	Castlebar.
–	–	–	–	2	9	–	–	2	9	Clonmel.
–	1	–	–	2	16	–	–	2	17	Cork, Male.
–	–	–	–	–	10	–	–	–	10	Dundalk.
–	–	–	–	3	5	–	–	3	5	Galway.
–	–	–	–	1	7	–	–	1	7	Kilkenny.
–	2	–	–	6	43	–	–	6	45	Kilmainham.
–	–	–	–	3	20	–	–	3	20	Limerick, Male
1	4	–	–	1	8	–	–	2	12	Londonderry.
–	3	–	–	16	84	–	–	16	87	Mountjoy.
–	–	–	–	–	1	–	–	–	1	Sligo.
–	–	–		6	14	–		6	14	Tralee.
–	–	–	–	–	10	–	–	–	10	Tullamore.
–	–	–		4	8		–	4	8	Waterford.
–	–	–	–	–	3	–	–	–	3	Wexford.
										Minor Prisons.
–	–	–	–	–	1	–	–	–	1	Carrick-on-Shan.
–	–	–	–	1	3	–	–	1	3	Drogheda.
–	–	–	–	1	1	–	–	1	1	Enniskillen.
–	–	–	–	–	–	–	–	–	–	Mullingar.
–	–	–	–	–	–	–	–	–	–	Omagh.
		–	–	–	4	–	–	–	4	Wicklow.
6	**40**	**–**	**16**	**50**	**279**	**–**	**1**	**56**	**336**	**Total, Males.**
FEMALES.										
–	–	–	–	–	–	–	–	–	–	Armagh.
–	2	–	4	–	3	–	–	–	9	Belfast.
–	–	–	–	–	1	–	–	–	1	Castlebar.
–	–	–	–	–	3	–	–	–	3	Cork, Female.
–	–	–	–	–	3	–	–	–	3	Galway.
–	1	–	–	3	58	–	–	3	59	Grangegorman
–	–	–	–	1	1	–	–	1	1	Limerick, Female.
–	–	–	–	–	1	–	–	–	1	Londonderry.
–	–	–	–	–	–	–	–	–	–	Sligo.
–	–	–	–	1	3	–	–	1	3	Tralee.
–	–	–	–	–	3	–	–	–	3	Tullamore.
–	–	–	–	2	3	–	–	2	3	Waterford.
–	–	–	–	–	–	–	–	–	–	Wexford.
										Minor Prisons.
–	–	–	–	–	–	–	–	–	–	Carrick-on-Shan
–	–	–	–	–	–	–	–	–	–	Drogheda.
			–	–	–	–		–	–	Enniskillen.
–	–		–	–	1	–		–	1	Mullingar
–	–	–		–		–	–	–	–	Omagh.
–	–	–	–				–	–	–	Wicklow.
–	**3**		**4**	**7**	**80**		–	**7**	**87**	**Total, Females.**

TABLE XVII.—RETURN of COMMITTALS, &c., to BRIDEWELLS and

I.—

BRIDEWELLS.	COUNTY.	Number of Direct Committals of all Classes.		Number received on way to larger Prisons.		Number otherwise received.		Total in Bridewell.		Number of Drunkards committed.	
		M.	F.	M.	F.	M.	F.	M.	F.	M.	F.
Bailieborough,	Cavan,	30	7	–	–	–	–	30	7	10	3
Ballina,	Mayo,	49	14	52	32	–	–	101	46	31	8
Ballinasloe,	Galway,	87	21	4	1	2	1	93	23	54	14
Bantry,	Cork,	19	4	–	–	5	–	24	4	–	–
Cahirsiveen,	Kerry,	33	3	14	1	–	–	47	4	7	1
Clifden,	Galway,	27	–	12	2	–	–	39	2	13	–
Fermoy,	Cork,	103	8	33	18	–	–	136	26	8	–
Kilrush,	Clare,	62	10	48	6	1	–	111	16	24	–
Letterkenny,	Donegal,	44	13	–	–	6	1	50	14	25	11
Loughrea,	Galway,	33	9	15	1	–	–	48	10	4	1
Mallow,	Cork,	213	21	20	18	–	–	233	39	13	1
New Ross,	Wexford,	57	17	5	–	–	–	62	17	20	8
Newry,	Down,	218	31	5	6	–	–	223	37	124	29
Parsonstown,	King's,	202	19	3	–	–	–	205	19	79	8
Queenstown,	Cork,	77	13	–	–	–	–	77	13	–	–
Youghal,	Cork,	29	1	–	–	–	–	29	1	–	–
	Total,	1,283	191	211	85	14	2	1,508	278	412	84

II.—LOCK-UP at ENNIS

	M.	F.
Number of Direct Commitments,	83	21
„ otherwise received,	20	1
Total,	103	22

LOCK-UP at ENNIS from 1st April, 1893, to 31st March, 1894.

BRIDEWELLS.

Sentences carried out during the above Period.								Greatest number of either sex in custody at any one time during above period.		BRIDEWELLS
24 Hours and under.		48 Hours and above 24 Hours.		7 Days and above 48 Hours.		Above 7 Days.				
M.	F.	M.	F.	M.	F.	M.	F.	M.	F.	
5	1	8	4	–	–	–	–	4	1	Bailieborough.
4	–	7	8	25	–	–	–	4	2	Ballina.
30	6	24	8	3	1	–	–	5	3	Ballinasloe.
–	–	–	–	–	–	–	–	4	1	Bantry.
4	1	9	–	–	–	–	–	5	1	Cahirsiveen.
13	–	2	–	–	–	–	–	5	2	Clifden.
1	–	7	–	–	–	–	–	7	3	Fermoy.
10	–	13	2	10	–	–	–	6	2	Kilrush.
19	7	6	4	–	–	–	–	4	1	Letterkenny.
–	–	4	1	–	–	–	–	4	1	Loughrea.
2	1	2	–	17	1	–	–	6	4	Mallow.
1	1	19	7	–	–	–	–	5	3	New Ross.
32	9	90	18	2	1	–	1	7	2	Newry.
6	–	31	2	65	14	–	–	7	3	Parsonstown.
–	–	–	–	–	–	–	–	5	2	Queenstown.
–	–	–	–	–	–	–	–	2	1	Youghal.
127	26	222	54	122	17	–	1	–	–	Total.

(opened 4th October, 1887).

	M.	F.
Greatest Number of Males in Custody at any one time, .	9	–
" Females " " .	–	2

TABLE XVIII.—RETURN of the STAFF of the undermentioned PRISONS and BRIDEWELLS on 31st March, 1894, including vacancies.

PRISONS.	Male Officers.							Female Officers.				Total.	
	Governors and Deputy Governs.	Chief Warders.	Chaplains.	Surgeons and Apothecaries.	Clerks and Storekeepers.	Warders and Bridewell keepers	Other Subordinate Officers	Superintendent and Deputy Superintendent.	Matrons.	Assistant Matrons and Female Attendants at bridewells.	Servants.	Male.	Female.
LARGER PRISONS.													
Armagh,	1	1	3	1	1	10	–	–	1	3	1	17	5
Belfast,	2	1	3	1	3	28	–	–	1	13	2	38	16
Castlebar,	1	1	2	1	–	7	–	–	–	2	–	12	2
Clonmel,	1	1	2	1	1	11	–	–	–	–	1	17	1
Cork, Male,	2	1	5	1	1	19	–	–	–	–	1	33	15
Cork, Female,	–	1			–	3	–	–	1	12	1		
Dundalk,	1	1	3	1	1	10	–	–	–	–	1	17	1
Galway,	1	1	2	1	1	8	–	–	–	2	1	14	3
Grangegorman,†	–	1	3	1	–	6	2	1	1	18	2	13	22
Kilkenny,	1	1	2	1	1	11	–	–	–	–	1	17	1
Kilmainham,	2	1	2	1	1	16	–	–	–	–	1	23	1
Limerick, Male,	1	1	2	2	1	14	–	–	–	–	1	21	1
Limerick, Female,	–	1	2	1	–	2	–	–	–	6	1	6	7
Londonderry,	1	1	3	1	1	12	1	–	1	4	1	20	6
Mountjoy,†	2	1	4	2	1	21	2	–	–	–	–	33	–
Sligo,	1	1	2	1	–	9	–	–	–	2	1	14	3
Tralee,	1	1	2	1	–	8	–	–	–	2	1	13	3
Tullamore,	1	1	2	1	1	10	–	–	1	2	1	16	4
Waterford,	1	1	2	1	–	8	–	–	1	3	1	13	5
Wexford,	1	1	2	1	–	7	–	–	–	2	–	12	2
MINOR PRISONS.													
Carrick-on-Shannon,	–	1	–	–	–	1	–	–	1	–	–	2	1
Drogheda,	–	1	–	–	–	1	–	–	1	–	–	2	1
Enniskillen,	–	1	–	–	–	1	–	–	1	–	–	2	1
Mullingar,	–	1	–	–	–	1	–	–	1	–	–	2	1
Omagh,	–	1	–	–	–	1	–	–	1	–	–	2	1
Wicklow,	–	1	–	–	–	1	–	–	1	–	–	2	1
LOCK-UP.													
Ennis,	–	1	–	–	–	2	–	–	1	–	–	3	1
BRIDEWELLS.													
Bailieborough,	–	–	–	–	–	1	–	–	–	–	–	1	–
Ballina,	–	–	–	–	–	1	–	–	–	–	–	1	–
Ballinasloe,	–	–	–	–	–	1	–	–	–	–	–	1	–
Bantry,	–	–	–	–	–	1	–	–	–	1	–	1	1
Cahirciveen,	–	–	–	–	–	1	–	–	–	1	–	1	1
Clifden,	–	–	–	–	–	1	–	–	–	–	–	1	–
Fermoy,	–	–	–	–	–	1	–	–	–	1	–	1	1
Kilrush,	–	–	–	–	–	1	–	–	–	–	–	1	–
Letterkenny,	–	–	–	–	–	1	–	–	–	1	–	1	1
Loughrea,	–	–	–	–	–	1	–	–	–	–	–	1	–
Mallow,	–	–	–	–	–	1	–	–	–	–	–	1	–
New Ross,	–	–	–	–	–	1	–	–	–	1	–	1	1
Newry,	–	–	–	–	–	1	–	–	–	1	–	1	1
Parsonstown,	–	–	–	–	–	1	–	–	–	1	–	1	1
Queenstown,	–	–	–	–	–	1	–	–	–	1	–	1	1
Youghal,	–	–	–	–	–	1	–	–	–	1	–	1	1
Total, 1893-94,	**21**	**27**	**48**	**21**	**14**	**244**	**5**	**1**	**14**	**80**	**19**	**380**	**114**
Total, 1892-93,	21	27	48	21	14	243	4	1	14	77	19	378	111

† Some of the officers enumerated in the table above opposite Grangegorman and Mountjoy are also officers of the Convict Prisons here.

TABLE XIX.—ESCAPES from LOCAL PRISONS and BRIDEWELLS from 1st April, 1893, to 31st March, 1894.

Prisons, &c., from which Escapes were effected.	Initials of Name.	Sex.	Age.	Date.	Offence of which convicted or charged.	Tried or Untried.	Whether confined separately or with others.	Whether retaken or not.
Armagh, . . .	F.E.H.,	M.	26	4. 5. 93.	Larceny.	Untried,	Separately, .	Yes.
Kilrush Bridewell, .	S.M'M.,	M.	31	13. 2. 94	1. Threatening his father. 2. Assault.	Tried.	Separately, .	Yes.

TABLE XX.—WORKS of RECONSTRUCTION, REPAIRS, &c., by Contract and by Prison Labour, during the Year ended 31st March, 1894.

LARGER LOCAL PRISONS.

PRISONS.	Labour (Contract or Prison).	Detail of Works.
Armagh, . .	Contract,	Three rooms, &c., in governor's house painted and papered; gable and side wall of boardroom, offices and officers' quarters plastered with cement; iron railing, woodwork, and windows, of front of prison painted; ceiling of chapel and roof of prison repaired; inside walls of male hospital plastered with Keene's cement; and overheight built on boundary wall of prison at back gate.
Do., . .	Prison, .	Male hospital and reception cells ventilated and boarded; windows of male and female hospitals and of w. c's. in female prison glazed with ribbed glass; extra shed in coal yard erected and roofed with corrugated iron; extra shelves put up in surgery; general repairs to gas and water pipes, &c.; and general painting, glazing, and whitewashing carried out.
Belfast, . . .	Contract,	The erection of a new boundary wall, which is to enclose ground purchased by Board at rere of prison, commenced.
Do., . .	Prison, .	Alterations to female officers' mess room carried out and new kitchen in connection therewith erected; alterations made in female prisoners' hospital; putting up wire netting guard on top corridor round circle; new plastering put in jambs of cell doors; general repairs to carpentry throughout the prison; general repairs to painting and glazing throughout the prison; general repairs to plumbing and gasfitting throughout the prison; general repairs to slating of roofs throughout the prison.
Castlebar. . .	Contract,	Breaking out and fixing in two new windows in the assistant matrons' rooms; building up the two old windows of same rooms; repairing the roofs of the several buildings: re-roofing pump houses and fixing in two large roof lights; setting up weighbridge and erecting wooden shed over same.
Do., . .	Prison, .	Gas pipes and gas cocks overhauled and repaired; two wooden doors on assistant matrons' quarters made and fixed; plastering, whitewashing, painting, glazing, and chimney cleaning done throughout the prison.
Cloumel, . .	Contract,	Erecting new w. c. in clerks' quarters; repairs to treble chamber crank pump; supplying and laying water pipes for new town supply; completion of six warders' cottages; pipes laid in for water supply, and railings and gates fitted in front.

TABLE XX.—WORKS of RECONSTRUCTION, REPAIRS, &c.—*continued.*

PRISONS.	Labour. (Contract or Prison).	Detail of Works.
Clonmel, . .	Prison, .	Exterior wall of officers' mess plastered and coloured, and interior walls and windows, painted and coloured; repairs to ventilators of skylight; mess kitchen ceiling, and walls whitewashed; inner wall from front gate to hospital pebble dashed; front of hospital, and offices dashed, and colour washed; rooms in hospital colour washed, and woodwork painted throughout; surgery floor boarded, and a new window inserted; walls of Roman Catholic chapel colour washed, and a stand made for holding vestments; exterior wall of store pebble dashed, and interior walls repaired and fitted up with shelves; cook-house walls dashed, and woodwork painted; exterior walls of wash-house repaired, and colour washed; woodwork inside, painted; shed built for prison van in wash-house yard; walls of Protestant Chapel colour washed; clamps put on locks on twenty-two doors of double cells; baths painted and enamelled inside, and supplied with gratings to stand on, and clothes pegs put up; exterior end of A Hall of prison pebble dashed; ceiling repaired, and whole of prison lime washed and painted; roofs repaired; exterior of No. 2 prison central wall pebble dashed, and bars and windows painted. All labour supplied in connection with the laying of pipes for conveyance of water to prison; No. 2 prison ceiling repaired, and whole prison whitewashed and painted; the whole of exterior down pipes painted; walls of governor's office, replastered and painted; stalls at crank pump painted.
Cork Male, . .	Contract,	Building a new cookhouse and provision store; supplying and erecting new steam apparatus in cookhouse; repairing roofs of building.
Do., . .	Prison, .	Erecting new eave shoots and down pipes around sections 7, 8, 10, laundry block and governor's house; fixing three baths in reception, making and erecting wooden partitions round same; fitting up new cookhouse and provision store with gas; making and erecting seven new doors in dressing boxes in reception; fixing new ventilators in 75 cells; repairing and papering five rooms in deputy governor's quarters; painting and fitting up three rooms into quarters for officers; making and fitting up 30 new window frames in sections 7 and 8; making new window frame and sash for Mallow Bridewell; making new window frame and sash for female prison; repairing female prison van; executing all the necessary painting, glazing, plumbing, mason, and carpentry repairs throughout the prison.
Cork Female, .	Contract,	New range supplied for female officers' mess kitchen; two chimney shafts built, ventilating grates, and new window fixed in cookhouse; 76 new windows and ventilators fixed in cells.
Do., .	Prison, .	Nil.
Dundalk, . .	Contract,	Painted and papered chief warder's quarters; repaired cistern in governor's quarters; twelve new skylights put in roof of prison; fitted and re-hung two back gates; new valve for water tank in chief warders' quarters; gas pipes and fixtures repaired in governor's quarters; painted front gates and outside railings; fitted up new cooking pan, and repaired old one, in kitchen; repaired steam boiler in kitchen; repaired crank pump; repaired water pipes on roof of prison.
Do., . .	Prison, .	Floored and benched tailors' workshop; put up shelving in prisoners' clothing store, dressing room, and shoemakers' shop; fitted up drying room with new clothes lines, &c., put up two new doors and frames on stores; repaired crank pump with check springs, &c., stripped turret roof and relaid same with lead; rebuilt 2 piers at stone sheds; general carpentering, painting, whitewashing, &c., carried out, and prison grounds kept in repair.
Galway, . .	Contract,	Nil.

TABLE XX.—WORKS of RECONSTRUCTION, REPAIRS, &c.—*continued.*

PRISONS.	Labour (Contract or Prison).	Detail of Works.
Galway, . .	Prison, .	External colouring, and painting of walls, doors, and windows; put new flooring and joists in two bedrooms of governor's house; painted and papered three rooms in governor's house; erected coal shed in stone yard; executed the necessary glazing of windows, &c.; put up eave shoots round laundry, new hospital, and mess room, and down pipe; repaired roof of governor's house, male and female prison, and new hospital; made new exercise rings; repaired mess room range, and built up new brick chimney in mess room; repaired wall of stone yard connected with old mill; took down 210 feet of old wall, 22 and 14 feet high; concreted floor of hall; concreted kitchen, officers' bath room, prisoners' bath room, provision store, hall to kitchen, and store in rere of office.
Grangegorman, .	Contract,	Roman Catholic Chapel enlarged and painted; Protestant chapel painted; interior of new hall painted; 3 new ventilating sashes put in windows at end of new hall; slating of all the roofs of the prison repaired; turret clock cleaned and repaired; superintendent's quarters papered and painted.
Do., . .	Prison, .	Repairs to local laundry roofs; new lead flashing fixed; louvres and slates repaired; repairs to roof of reception block; skylights lead flashed and reglazed; new wicket made and fitted to new entrance gate to reception yard; granite wheel track laid; new drain from bath waste and flushing tank laid; new cement coping to portion of inner boundary wall, paved channel course repaired; new drains and gulleys laid for surface water; platform weighing machine set at entrance gate of front yard; new partition fixed in condemned store to form weighing room; flues of heating boilers, new hall, repaired; granite capping of air shafts reset; all necessary repairs to carpentry, plumbing, gasfitting, and glazing done throughout the prison, together with the necessary painting and whitewashing.
Kilkenny, . .	Contract,	Seven new cottages erected for married officers; entrance gates and railings to same, fixed, and old house, previously occupied by chief warder, removed; supply and erection of new C. L. supply pipe from crank pump to tank over cookhouse; repairs to hot water pipes and saddle boiler; supply of and fixing new saddle boiler in B. wing; supply of and erecting boot boiler, and repairs to cylinder in governor's house; painting and papering four rooms and hall of governor's house; supply of and fixing five new valve cocks to cooking pans from steam boiler; supply of and fixing new iron trough in cookhouse; general repairs to roof of prison.
Do., . .	Prison, .	44 cells boarded, and concrete laid over cell arches in A and B wings, valves and pipes in connection with steam boiler and cooking pans repaired; bath for use of officers fitted up; general repairs to bells and gasfittings; plumbing, painting, glazing, carpentering, and masonry done in various portions of the prison.
Kilmainham, . .	Contract,	Inside of roof of A wing painted; gas meter B wing removed; new reception stores erected; chimney stack of officers' mess taken down and rebuilt; weighbridge repaired and adjusted; roof of governor's house repaired; the sacristy for Roman Catholic Chapel constructed.
Do., . .	Prison, .	28 new stalls for stone breakers erected; old reception stores fitted up as two cells; old paint store in "B wing" yard removed; shelving in new reception stores erected; new altar rails put up in Roman Catholic Chapel; chapel painted, and seat accommodation increased; new vestry boarded, &c.; cell doors and passages painted and coloured; general repairs in plumbing and gasfitting, and repair of gongs and bells.
Limerick Male, .	Contract,	Crank pump repaired; electric bells fitted up from governor's office to clerk's office and prison; weighbridge supplied and fitted up.

TABLE XX.—WORKS of RECONSTRUCTION, REPAIRS, &c.—*continued.*

PRISONS.	Labour (Contract or Prison).	Detail of Works.
Limerick Male, .	Prison, .	Altering and making general store out of old officers' quarters; new bath room fitted up for prisoners; making new ashpit, and building wall round gravel heap; fitting up new clothing store; putting up new eave gutters round building; new louvre fixed on top of cookhouse; flagging floors of wood sheds; fitting up old store as Protestant Chapel; repairs to chimney stacks on reception and untried blocks; felting roofs of wood and stone sheds, and repairing wood and mason work of same; new surface drains formed round store and coal sheds; removing old weighbridge, altering position, building foundation and side wall for new one; repairing mason work of heating furnaces; general repairs to prison, including painting, glazing, slating, whitewashing, plumbing, &c., &c.
Limerick Female, .	Contract,	Painting and colouring walls in the two chapels; two new doors and five new windows erected, and two doors repaired in warder's quarters; altering gas lights in officers' quarters, &c.
Do. . .	Prison, .	Whitewashing and painting the whole of the interior of the prison; painting wood and iron work, and colouring walls in female officers' quarters, mess room, guard room, storekeeper's office and officers' hospital.
Londonderry, .	Contract,	Erected a new steam boiler with donkey pump in cookhouse, female prison, and removed old steam boiler; altered gas brackets in corridors and landings, male prison; repaired all roofs, gutters, valleys, downpipes and ridge tiles of male and female prison; pointed, painted, and repaired front of prison; executed general repairs to water pipes, heating apparatus, gasfittings, &c.
Do., . .	Prison, .	Raised gallery of chapel and added two new seats, fixed partition in same with door; raised and removed flags from 29 cells, lower tier and boarded same; made and fixed door in officers' bathroom; wainscotted governor's office, papered and painted same; made a lime tank in stoneyard; fitted up new door in padded cell, female prison, and repaired padding of same; took up and removed corridor flags, male prison, and relaid same with concrete; executed all necessary carpentry repairs to windows, furniture, &c., and kept in repair all yards, roads, and walks.
Mountjoy (Local), .	Contract,	Nil.
Do., . .	Prison, .	Woodwork of cookhouse repaired, and painted, and ventilation improved; fixing protection wire netting to galleries of C and D divisions, including gunbarrel standards, clips, bolts, &c.; repairing and rehanging sashes in Roman Catholic Chapel, and fitting up new blinds to same; setting new saddle boiler for heating reception baths, and connecting same with circulating pipes; repairs to kitchen boilers, furnaces for heating pipes, &c.; repairs to roofs of worksheds on grounds, and repairs to roads, paths, &c.; cleaning and whitewashing cells and corridors of prison, and painting wood and iron work.
Sligo, . . .	Contract,	Erection of bell in female prison communicating with matron's room; repairs to water pipes, &c.; repairs to eave runs, and general repairs to roofs of male and female prisons.
Do., . .	Prison, .	34 cells boarded in male prison; chapel painted; 34 new cell-bell indicators put up in male prison; new shelving erected in "miscellaneous" store; 26 new windows put up in male and female prisons; exercise ring in female prison yard flagged; new flooring laid in officers' mess room, and new ceiling put up in room in chief warder's quarters; two rooms papered in chief warder's quarters, and new range set in kitchen of same; matron's room papered; new office for governor fitted; floor of execution chamber concreted; general painting, whitewashing, glazing, and necessary repairs executed throughout the prison.

TABLE XX.—WORKS of RECONSTRUCTION, REPAIRS, &c.—*continued.*

PRISONS.	Labour. (Contract or Prison).	Detail of Works.
Tralee, . . .	Contract,	Repairs to heating boiler in governor's house; new saddle boiler fitted up in male prison; new fumigating room erected in female prison yard; two new baths fitted up in male prison with hot and cold water tanks and water cocks; seven additional sheds erected in stoneyard; repairs to leakage in hot water pipes, and water cocks; general repairs to weighbridge executed; two electric bells put up in governor's bedroom, ringing from male and female prisons.
Do., . .	Prison, .	Painted and papered female officers' quarters; improved inspection of punishment cell; fitted up wire protection netting on all galleries, bridges, &c., throughout the prison; laid new exercise rings and paths with concrete in No. 1 exercise yard; fitted up new photo house; made and fitted in new window sashes and frame in officers' mess room, removed old fireplace and chimney breast, and rebuilt it and put in new registered grate; painting, glazing, and whitewashing; general repairs to roofs and buildings, locks, keys, &c.
Tullamore, . .	Contract,	Gas extended to male hospital; pump in right wing repaired; new star boiler and cylinder erected, and hot water supply extended to baths in both divisions; several small repairs to water pipes, sewerage, and gas fittings.
Do., . .	Prison, .	Taking down part of wall round male hospital and erecting iron railing instead; new roof placed on tower over front gate; two rooms boarded in chief warder's quarters; twelve small cells in female prison altered into six large ones; thirteen cells boarded in female prison; new covers put on tanks on roof of prison.
Waterford, . .	Contract,	New reception block erected at end of female prison; the boilers in male prison reset; air bell, communicating from hospital to male prison, repaired and put in order; new weighing machine erected; new valve fixed on water main; new gas lamp erected at entrance to female reception; hot water cylinders erected for male prisoners' baths.
Do., . .	Prison, .	Governor's house painted, and one room papered; the matron's quarters papered; new shed erected over weighing machine; the roof of female prison painted and repaired; repaired all cell furniture, and all necessary lime washing, &c., done throughout hospitals, and male and female prison.
Wexford, . .	Contract,	Repairing punishment cell, and putting in new ventilator in same; repairing, and putting new crank in prison pump; erecting new heating apparatus for punishment cells; laying pipes, and connecting old sewer with manhole at boundary wall; erecting new gas bracket in hall of female prison; also new heating apparatus in female reception.
Do., . .	Prison, .	Whitewashed and painted front hall leading to prison; put in new range in governor's kitchen; painted and repaired windows of laundry and drying room; repaired roofs of female prison, and Protestant Chapel; repaired ceiling in clerk's office; did the necessary plumbing, carpentering, glazing, painting, chimney sweeping, &c., in the ordinary repairs of the prison; repaired, and put in good working order, execution house and drop.

TABLE XX.—WORKS of RECONSTRUCTION, REPAIRS, &c.—*continued.*

BRIDEWELLS.

BRIDEWELLS.	Labour (Contract or Prison).	Detail of Works.
Ballina, . . .	Contract,	Pointing yard wall with cement and putting concrete coping on same; repairing roof of building stripped by storm; making inspection opes and fixing plates on cell doors.
Bantry, . . .	Contract,	Making and fitting up new entrance door and new window frames.
Caherciveen, . .	Contract,	General repairs executed.
Mallow, . .	Contract,	Fitting in a new window; repairing and painting keeper's quarters.
Do., . .	Prison, .	Fitting up range in kitchen.
New Ross, . .	Contract,	Sundry repairs to walls, doors, and windows; erecting new cooking range.
Youghal, . .	Contract,	Flooring bedroom in keeper's quarters.

MINOR PRISONS.

Carrick-on-Shannon,	Contract,	General pointing of ridge tiles and chimneys in male and female prisons, and repairs to roof of governor's house and board room; also general repairs to roof of lodge and gutters.
Do., . .	Prison, .	General whitewashing of male and female prisons.
Drogheda, . .	Contract,	Erecting new barbed wire fences in front of prison; general repairs to slates on roof of prison; erecting a new auxiliary tank for heating furnace; repairing kitchen ranges in chief warder's and gate warder's quarters; repairing a pump in female yard.
Do., . .	Prison, .	Nil.
Enniskillen, . .	Contract,	Repairing heating apparatus in male prison; erecting new lead valley on gate house; taking down and resetting stone stairs in female yard; formation of a new female prison in No. 2 corridor of male prison; erecting close range in chief warder's quarters; erecting new door on house used for preparing and storing firewood; boarding bedroom floor in chief warder's quarters; repairs to roof of male and female prisons after storm.
Do., . .	Prison, .	Removing old naptha varnish off walls in hall at entrance gate, replastering, and pointing same; repainting doors and porches at entrance gate; repairing and pointing with cement roof of gate house; erecting eave gutters around cook house; plastering wall of passage leading from inner door to male prison; general whitewashing, and painting cell doors in male prison.
Mullingar, . .	Contract,	Frame and cover for water taps supplied; two brass taps supplied and fixed; water closet reset; flags on platform, joints raked out and refilled; roof repaired; eave gutters supplied and fixed; hot water pipes repaired; pump repaired and reset; two clocks repaired; lead pipes repaired.
Do., . .	Prison, .	Nil.
Omagh, . .	Contract,	New lead pipe supplied and fixed; repairs to lintel stone in passage window of horse shoe prison, damaged by lightning; repairs to lead water pipe in stone yard and supply pipe leading to governor's house; one room in warder's quarters and one room in chief warder's quarters newly papered; repairs to large double gate at end of hospital; repairs to lead valley connecting roof of chapel with female prison, and water pipes burst by frost.
Do., . .	Prison, .	Eaves gutters blown down replaced with new spouting; slating repaired; chimneys on governor's house and lead valley round parapet of same repaired; entrance block painted; doors and windows and all exposed woodwork throughout the prison painted; windows glazed where necessary; three boxes for holding provisions made, painted and lined with tin; walls pointed and pebble-dashed; new hinges put on three doors of stone sheds, and woodwork of water closets in board room and male and female prisons repaired.
Wicklow, . .	Contract,	Removing old heating boiler in female prison and setting in a new one; repairs to water tank; setting a new range in chief warder's kitchen; forming female prison in large hall by partitioning off gallery; fitting new water closet for female prison; fixing new ventilator on male prison; whitewashing ceiling of male prison and reglazing and painting skylights; repairs to pumps and water closets.
Do., . .	Prison, .	General limewashing of prison and yard walls; painting of iron and woodwork of gates, doors, &c.

TABLE XXI.—RETURNS SHOWING EMPLOYMENT OF PRISONERS IN LOCAL PRISONS AND ESTIMATED VALUE OF THEIR EARNINGS.

(As required by 40–41 Vict., cap. 49, section 16).

(*A.*) *Return showing the Prisons in which each Description of Employment has been carried on during the Year.*

Description of Employment.	Prisons in which carried on.	Total Number of Prisons.
I.—Non-productive, ...	—	Nil.
II.—In Manufactures:—		
Brushmaking, ...	Mountjoy, ...	1
Knitting and needleworking, .	Armagh, Belfast, Castlebar, Cork F., Grangegorman, Limerick F., Londonderry, Sligo, Tullamore, Waterford, Drogheda.	11
Matmaking, plaiting, and other work connected therewith.	Belfast, Cork M., Dundalk, Limerick M., Londonderry, Mountjoy, Sligo, Wexford.	8
Picking or teasing oakum, hair, &c.	All prisons *except Limerick F.*, ...	25
Sackmaking, ...	Belfast, Kilmainham, Mountjoy, Tullamore, .	4
Shoemaking, ...	Armagh, Belfast, Kilkenny, Mountjoy, Tralee, Waterford.	6
Smithing, ...	Armagh, Belfast, Waterford, ...	3
Stonebreaking, ...	Armagh, Belfast, Castlebar, Cork M., Dundalk, Galway, Kilmainham, Limerick M., Londonderry, Mountjoy, Sligo, Tralee, Tullamore, Wexford, Drogheda, Mullingar, Omagh.	17
Tailoring, ...	Armagh, Belfast, Kilmainham, Waterford, .	4
Washing, not including prisoners' clothing.	Armagh, Belfast, Castlebar, Clonmel, Cork F., Galway, Grangegorman, Limerick F., Londonderry, Sligo, Tralee, Tullamore, Waterford.	12
Woodcutting, ...	Armagh, Belfast, Clonmel, Cork M., Dundalk, Galway, Kilkenny, Limerick M., Londonderry, Sligo, Tralee, Waterford, Wexford, Drogheda, Enniskillen, Mullingar, Omagh.	17
Carpet cleaning, ...	Belfast, Londonderry	2
Linen cutting, ...	Belfast, ...	1
Weaving, ...	Mountjoy, ...	1
Tinsmithing, ...	Kilmainham, ...	1

(A.)—continued—Return showing the Prisons in which each Description of Employment has been carried on during the Year.

Description of Employment.	Prisons in which carried on.	Total Number of Prisons.
III.—In Buildings:—		
Bricklayers or masons, . .	Armagh, Belfast, Clonmel, Cork M., Galway, Kilkenny, Kilmainham, Limerick M., Londonderry, Wexford, Omagh.	11
Carpenters or joiners, . .	Armagh, Belfast, Clonmel, Cork M., Dundalk, Galway, Kilkenny, Kilmainham, Limerick M., Londonderry, Mountjoy, Sligo, Tullamore, Waterford, Wexford, Omagh.	16
Labourers, ...	All prisons *except Grangegorman, Limerick F., Wexford, Carrick, Drogheda,*	21
Painters and glaziers, . .	All prisons *except Castlebar, Cork F., Grangegorman, Tralee, Carrick.*	21
Plasterers, ...	Belfast, Clonmel, Cork M., Limerick F., Londonderry, Waterford, Enniskillen, & Omagh.	8
Plumbers and gasfitters, . .	Belfast, Cork M., and Omagh, . . .	3
Smiths, ...	Belfast, Cork M., Dundalk, Galway, Kilkenny, Londonderry, Sligo, and Omagh.	8
Whitewashers, ...	All prisons, ...	26
Stonebreaking for concreting, &c.	Kilkenny, Mountjoy, ...	2
IV.—In the ordinary service of the Prison:—		
Cleaning and jobbing work in and about the prison, &c.	All prisons, ...	26
Cooking for the prisoners, . .	All prisons *except Grangegorman, Carrick, Enniskillen, Mullingar, and Omagh,*	21
Nursing and attending sick prisoners.	Armagh, Belfast, Clonmel, Cork M., Cork F., Galway, Kilkenny, Kilmainham, Limerick M., Limerick F., Londonderry, Mountjoy, Sligo, Tralee, Waterford, Wexford, Drogheda, Omagh.	18
Pumping water for the prison,	Castlebar, Clonmel, Cork M., Dundalk, Kilkenny, Limerick M., Tullamore, Waterford, Wexford, Mullingar, Wicklow.	11
Repairing all kinds of prison clothing.	All prisons, ...	26
Repairing all kinds of prison shoes.	Belfast, Castlebar, Clonmel, Cork M., Dundalk, Galway, Kilkenny, Kilmainham, Limerick M., Londonderry, Mountjoy, Sligo, Tralee, Tullamore, Waterford, Wexford.	16
Repairing all kinds of prison utensils.	Belfast, Cork M., Londonderry, , . .	3
Stoking prison furnaces, . .	Belfast, Clonmel, Kilkenny, Londonderry, Tullamore, Waterford.	6
Washing prisoners' clothing, .	All prisons *except Limerick M., and Mountjoy.*	24
Gardening, ...	Armagh, Belfast, Dundalk, Drogheda, . .	4
Baking for prisoners, . .	Cork M., ...	1
Repairing books, . . .	Cork M., Kilmainham, ...	2

(B.)—*Separate Returns from each Prison.*

ARMAGH PRISON.

RETURN by the GOVERNOR, showing the employment of the Prisoners and value of their Earnings during the year ended 31st March, 1894.

Description of Employment.	Daily Average Number of Prisoners.		Value of Prisoners' Labour.	Total.
	M.	F.	£ s. d.	£ s. d.
In Manufactures:—				
Picking or teasing oakum, hair, &c.,	19·33	·45	11 9 9	
Shoemaking,	·45	—	—	
Smithing,	·21	—	0 1 6	
Stonebreaking,	14·15	—	49 11 0	
Tailoring, knitting, &c.,	—	10·4	5 19 11	
Washing, not including prisoners' clothing,	—	1·0	8 13 10	
Woodcutting,	7·11	—	33 9 8	
Carpet shaking,	—	—	0 1 0	
				109 6 8
Total,	41·25	11·85		
In Buildings:—				
Bricklayers or Masons,	·12	—	4 7 6	
Carpenters or joiners,	·95	—	35 17 6	
Labourers,	1·32	—	33 6 8	
Painters and glaziers,	·63	—	20 13 10	
Whitewashers,	·48	·1	16 0 10	
				110 6 4
Total,	3·5	·1		
In the ordinary service of the Prison:—				
Cleaning & jobbing work in and about prison, &c.,	8·41	1·78	193 0 0	
Cooking for the prisoners,	3·61	—	104 16 10	
Nursing and attending sick prisoners,	·17	·88	21 8 6	
Repairing all kinds of prison clothing,	·47	7·	141 8 9	
Washing prisoners' clothing,	—	5·14	92 7 6	
Gardening,	·09	—	1 13 9	
				554 15 4
Total,	12·75	14·8		
Non-effective:—				
Sick,	3·23	1·1	—	
Under punishment,	1·02	·17	—	
Unemployed:—				
Awaiting trial,	4·53	1·45	—	
Debtors,	·17	—	—	
Others,	·31	·17	—	
Total,	9·26	2·89	—	
Grand Total,	66·76	29·64	—	774 8 4

BELFAST PRISON.

RETURN by the GOVERNOR, showing the employment of the Prisoners and value of their Earnings during the year ended 31st March, 1894.

Description of Employment.	Daily Average Number of Prisoners.		Value of Prisoners' Labour.	Total.
	M.	F.	£ s. d.	£ s. d.
In Manufactures:—				
Knitting and needleworking,	—	25·71	114 15 7	
Matmaking, plaiting, and other work connected therewith,	32·69	—	161 10 1	
Picking or teasing oakum, hair, &c.,	94·45	31·69	332 7 3	
Sackmaking,	1·20	—	1 14 2	
Shoemaking,	3·69	—	97 16 7	
Smithing,	·65	—	24 12 4	
Stonebreaking,	51·35	—	88 7 10	
Tailoring,	4·09	—	108 8 8	
Washing, not including prisoners' clothing,	—	7·01	75 4 2	
Woodcutting,	·98	—	8 15 0	
Cutting linen,	—	7·29	28 16 5	
Carpet cleaning,	15·59	—	259 19 3	
				1,302 7 4
Total,	204·69	71·70		
In Buildings:—				
Bricklayers or masons,	·22	—	8 6 8	
Carpenters or joiners,	1·60	—	60 12 0	
Labourers,	7·57	—	191 2 10	
Painters and glaziers,	1·14	—	37 8 5	
Plasterers,	·30	—	11 7 3	
Plumbers and gasfitters,	1·0	—	37 17 6	
Smiths,	·65	—	24 12 4	
Whitewashers,	·11	—	2 15 7	
				374 2 7
Total,	12·59	—		
In the ordinary service of the Prison:—				
Cleaning & jobbing work in and about prison, &c.,	15·80	5·23	398 5 1	
Cooking for the prisoners,	5·04	—	146 7 0	
Nursing and attending sick prisoners,	·11	·03	3 3 7	
Repairing all kinds of prison clothing,	5·0	14·0	359 16 3	
Repairing all kinds of prison shoes,	5·03	—	95 5 1	
Repairing all kinds of prison utensils,	·56	—	10 12 1	
Stoking prison furnaces,	1·39	—	35 1 11	
Washing prisoners' clothing,	·52	6·12	125 14 11	
Gardening,	1·67	—	31 12 6	
				1,205 18 5
Total,	35·12	25·38		
Non-effective:—				
Sick,	·87	·13	—	
Under punishment,	1·95	·91	—	
Unemployed:—				
Awaiting trial,	15·83	2·44	—	
Debtors,	·84	—	—	
First class misdemeanants,	·76	—	—	
Others,	41·41	10·38	—	
Total,	61·66	13·86	—	
Grand Total,	314·06	110·94	—	2,882 8 4

CASTLEBAR PRISON.

RETURN by the GOVERNOR, showing the employment of the Prisoners and value of their Earnings during the year ended 31st March, 1894.

Description of Employment.	Daily Average Number of Prisoners.		Value of Prisoners' Labour.	Total.
	M.	F.	£ s. d.	£ s. d.
In Manufactures:—				
Knitting and needleworking,	—	3·70	56 1 1	
Picking or teasing oakum, hair, &c.,	5·43	—	—	
Stonebreaking,	10·47	—	5 18 0	
Washing, not including prisoners' clothing,	—	·27	0 13 9	
Total,	15·90	3·97		62 12 10
In Buildings:—				
Whitewashers,	·20	—	5 1 0	
Total,	·20	—		5 1 0
In the ordinary service of the Prison:—				
Cleaning & jobbing work in and about prison, &c.,	5·88	·20	115 2 9	
Cooking for the prisoners,	1·0	—	34 19 7	
Pumping water for the service of the prison only,	1·0	—	18 18 9	
Repairing all kinds of prison clothing,	·45	1·55	37 17 6	
Repairing all kinds of prison shoes,	·25	—	4 14 8	
Washing prisoners' clothing,	—	1·20	22 14 6	
Total,	8·58	2·95		234 7 9
Non-effective:—				
Sick,	·51	·05	—	
Under punishment,	·24	·09	—	
Unemployed:—				
Awaiting trial,	4·40	·84	—	
Debtors,	·05	—	—	
Others,	1·54	·78	—	
Total,	6·74	1·76	—	
Grand Total,	31·42	8·68	—	302 1 7

CLONMEL (MALE) PRISON.

RETURN by the GOVERNOR, showing the employment of the Prisoners and value of their Earnings during the year ended 31st March, 1894.

Description of Employment.	Daily Average Number of Prisoners.	Value of Prisoners' Labour.	Total.
In Manufactures:—	M.	£ s. d.	£ s. d.
Picking or teasing oakum, hair, &c.,	26·53	—	
Washing, not including prisoners' clothing,	4·63	182 7 0	
Woodcutting,	3·91	46 9 9	
Total,	35·07		228 16 9

CLONMEL (MALE) PRISON—*continued.*

RETURN by the GOVERNOR, showing the employment of the Prisoners and value of their Earnings during the year ended 31st March, 1894.

Description of Employment.	Daily Average Number of Prisoners.	Value of Prisoners' Labour.	Total.
	M.	£ s. d.	£ s. d
In Buildings:—			
Bricklayers or masons,	·01	0 10 0	
Carpenters or joiners,	·04	1 8 0	
Labourers,	2·08	42 4 0	
Painters and glaziers,	1·02	29 12 10	
Plasterers,	·14	4 4 0	
Whitewashers,	1·14	23 4 0	
Total,	4·43		101 2 1
In the ordinary service of the Prison:—			
Cleaning & jobbing work in & about prison, &c.,	7·29	110 11 0	
Cooking for the prisoners,	2·0	69 19 2	
Nursing and attending sick prisoners,	·01	0 9 0	
Pumping water for the service of the prison only,	8·08	52 18 4	
Repairing all kinds of prison clothing,	1·0	18 18 9	
Repairing all kinds of prison shoes,	·86	16 16 3	
Stoking prison furnaces,	·60	12 2 8	
Washing prisoners' clothing,	3·0	45 9 0	
Total,	22·84		327 4 2
Non-effective:—			
Sick,	1·17	—	
Under punishment,	·58	—	
Unemployed:—			
Awaiting trial,	6·40	—	
Debtors,	—	—	
First class misdemeanants,	·24	—	
Others,	5·76	—	
Total,	14·15	—	
Grand Total,	76·49	—	657 3 9

CORK (MALE) PRISON.

RETURN by the GOVERNOR, showing the employment of the Prisoners and value of their Earnings during the year ended 31st March, 1894.

Description of Employment.	Daily Average Number of Prisoners.	Value of Prisoners' Labour.	Total.
	M.	£ s. d.	£ s. d.
In Manufactures:—			
Matmaking, plaiting, and other work connected therewith,	12·2	35 14 1	
Picking or teasing oakum, hair, &c.,	79·73	16 16 0	
Stonebreaking,	12·0	13 3 4	
Woodcutting,	9·84	20 14 3	
Total,	113·77		86 7 8

CORK (MALE) PRISON—*continued.*

RETURN by the GOVERNOR, showing the employment of the Prisoners and value of their Earnings during the year ended 31st March, 1894.

Description of Employment.	Daily Average Number of Prisoners.	Value of Prisoners' Labour.	Total.
	M.	£ s. d.	£ s. d.
In Buildings:—			
Bricklayers or masons,	3·47	105 4 0	
Carpenters or joiners,	·09	2 14 0	
Labourers,	·71	14 5 4	
Painters and glaziers,	1·35	35 12 4	
Plasterers,	·22	6 16 0	
Plumbers and gasfitters,	·98	29 18 0	
Smiths,	·31	9 12 0	
Whitewashers,	·7	14 4 0	
Total,	7·83		218 5 8
In the ordinary service of the Prison:—			
Cleaning & jobbing work in and about prison, &c.,	23·34	442 1 3	
Cooking for the prisoners,	2·01	58 11 1	
Nursing and attending sick prisoners,	·25	5 15 6	
Pumping water for the service of the prison only,	7·0	106 1 0	
Repairing all kinds of prison clothing,	4·07	77 2 6	
Repairing all kinds of prison shoes,	2·03	38 10 0	
Repairing all kinds of prison utensils,	·26	5 0 0	
Washing prisoners' clothing,	5·91	111 18 9	
Baking for prisoners,	1·91	50 16 9	
Repairing books,	·07	1 6 3	
Total,	46·85		897 3 1
Non-effective:—			
Sick,	4·71	—	
Under punishment,	2·37	—	
Unemployed:—			
Awaiting trial,	25·53	—	
Debtors,	·66	—	
First class misdemeanants,	·91	—	
Total,	34·18	—	
Grand Total,	202·63	—	1,261 16 5

CORK (FEMALE) PRISON.

RETURN by the CHIEF WARDER, showing the employment of the Prisoners and value of their Earnings during the year ended 31st March, 1894.

Description of Employment.	Daily Average Number of Prisoners.	Value of Prisoners' Labour.	Total.
	F.	£ s. d.	£ s. d.
In Manufactures:—			
Knitting and needleworking,	58·0	892 10 2	
Picking or teasing oakum, hair, &c.,	2·0	36 6 0	
Washing, not including prisoners' clothing,	1·0	7 13 8	
Total,	61·0		936 9 10
In Buildings:—			
Labourers,	1·64	37 5 4	
Whitewashers,	0·72	10 18 1	
Total,	2·36		48 3 5

CORK (FEMALE) PRISON—*continued.*

RETURN by the CHIEF WARDER, showing the employment of the Prisoners and value of their Earnings during the year ended 31st March, 1894.

Description of Employment.	Daily Average Number of Prisoners.	Value of Prisoners' Labour.	Total.
	P.	£ s. d.	£ s. d.
In the ordinary service of the Prison:—			
Cleaning & jobbing work in and about prison, &c.,	8·0	151 10 0	
Cooking for the prisoners,	1·0	34 19 7	
Nursing children,	4·20	—	
Repairing all kinds of prison clothing,	2·0	30 6 0	
Washing prisoners' clothing,	5·25	99 8 5	
Total,	20·45		316 4 0
Non-effective :—			
Sick,	3·95	—	
Under punishment,	·57	—	
Unemployed :—			
Awaiting trial,	9·43	—	
Debtors,	·50	—	
Others,	3·74	—	
Total,	18·19	—	
Grand Total,	102·0	—	1,300 17 3

DUNDALK (MALE) PRISON.

RETURN by the GOVERNOR, showing the employment of the Prisoners and value of their Earnings during the year ended 31st March, 1894.

Description of Employment.	Daily Average Number of Prisoners.	Value of Prisoners' Labour.	Total.
	M.	£ s. d.	£ s. d.
In Manufactures:—			
Matmaking, plaiting, and other work connected therewith,	13·29	57 0 5	
Picking or teasing oakum, hair, &c.,	6·68	3 17 3	
Stonebreaking,	13·90	12 16 7	
Woodcutting,	·64	2 7 8	
Total,	34·51		76 1 11
In Buildings :—			
Carpenters or joiners,	·70	21 9 3	
Labourers,	1·53	30 18 8	
Painters and glaziers,	·65	17 0 11	
Smiths,	·12	3 15 9	
Whitewashers,	·20	3 15 9	
Total,	3·20		77 0 4
In the ordinary service of the Prison:—			
Cleaning & jobbing work in and about prison, &c.,	4·51	85 4 5	
Cooking for the prisoners,	1·88	54 5 9	
Pumping water for the service of the prison only,	4·03	25 0 0	
Repairing all kinds of prison clothing & bedding,	·96	17 13 6	
Repairing all kinds of prison shoes,	·73	13 17 9	
Washing prisoners' clothing,	2·0	37 17 6	
Gardening,	1·88	35 13 4	
Total,	15·99		269 12 3

DUNDALK (MALE) PRISON—*continued.*

RETURN by the GOVERNOR, showing the employment of the Prisoners and value of their Earnings during the year ended 31st March, 1894.

Description of Employment.	Daily Average Number of Prisoners.	Value of Prisoners' Labour.	Total.
	M.	£ s. d.	£ s. d.
Non-effective:—			
Sick,	·23	—	
Under punishment,	·64	—	
Unemployed:—			
Awaiting trial,	3·22	—	
Debtors,	·05	—	
Others,	1 17	—	
Total,	5·31	—	
Grand Total,	59·01	—	422 14 6

GALWAY PRISON.

RETURN by the GOVERNOR, showing the employment of the Prisoners and value of their Earnings during the year ended 31st March, 1894.

Description of Employment.	Daily Average Number of Prisoners.		Value of Prisoners' Labour.	Total.
	M.	F.	£ s. d.	£ s. d.
In Manufactures:—				
Picking or teasing oakum, hair, &c.,	6·67	—	—	
Stonebreaking,	17·94	—	51 12 8	
Washing, not including prisoners' clothing,	—	1·0	1 11 11	
Wood cutting,	5·11	—	9 14 11	
				62 19 6
Total,	29·72	1·0		
In Buildings:—				
Bricklayers or masons,	·04	—	1 4 3	
Carpenters or joiners,	·07	—	2 2 5	
Labourers,	9·42	—	190 5 8	
Painters and glaziers,	·91	—	17 18 5	
Smiths,	·13	—	3 18 9	
Whitewashers,	·94	—	18 19 9	
				234 9 3
Total,	11·51			
In the ordinary service of the Prison:—				
Cleaning & jobbing work in and about prison, &c.,	4·71	—	80 5 6	
Cooking for the prisoners,	2·0	—	69 19 2	
Nursing and attending sick prisoners,	—	1·16	26 7 3	
Repairing all kinds of prison clothing,	0·99	5·76	115 0 11	
Repairing all kinds of prison shoes,	·08	—	1 7 3	
Washing prisoners' clothing,	—	2·16	32 14 5	
				325 14 6
Total,	7·78	9·08		
Non-effective:—				
Sick,	2·68	·71	—	
Under punishment,	·41	·08	—	
Unemployed:—				
Awaiting trial,	9·38	1·0	—	
First class misdemeanants,	0·90	·11	—	
Others,	3·02	·61	—	
Total,	16·39	2·51	—	
Grand Total,	65·40	12·59	—	623 3 3

GRANGEGORMAN (FEMALE) PRISON.

RETURN by the SUPERINTENDENT, showing the employment of the Prisoners and value of their Earnings during the year ended 31st March, 1894.

Description of Employment.	Daily Average Number of Prisoners.	Value of Prisoners' Labour.	Total.
	F.	£ s. d.	£ s. d.
In Manufactures:—			
Knitting and needleworking,	90·39	1,369 9 0	
Picking bass,	17·65	1 4 7	
Washing, not including prisoners' clothing,	10·0	227 5 0	
Total,	118·04		1,597 18 7
In Buildings:—			
Whitewashers,	·65	12 6 2	
Total,	·65		12 6 2
In the ordinary service of the Prison:—			
Cleaning & jobbing work in and about prison, &c.,	8·67	164 3 9	
Repairing all kinds of prison clothing,	10·0	189 7 6	
Washing prisoners' clothing,	9·45	178 19 2	
Total,	28·12		532 10 5
Non-effective:—			
Sick,	5·57	—	
Under punishment,	·74	—	
Unemployed:—			
Awaiting trial,	20·0	—	
Debtors,	·12	—	
Others,	8·59	—	
Total,	35·02	—	
Grand Total,	181·83	—	2,142 15 2

KILKENNY (MALE) PRISON.

RETURN by the GOVERNOR, showing the employment of the Prisoners and value of their Earnings during the year ended 31st March, 1894.

Description of Employment.	Daily Average Number of Prisoners.	Value of Prisoners' Labour.	Total.
	M.	£ s. d.	£ s. d.
In Manufactures:—			
Picking or teasing oakum, hair, &c.,	38·04	—	
Shoemaking,	4·0	105 14 0	
Woodcutting,	5·43	16 5 1	
Total,	47·47		121 19 1
In Buildings:—			
Carpenters or joiners,	·29	8 15 2	
Labourers,	5·55	167 12 2	
Painters and glaziers,	·31	10 2 10	
Smiths,	·12	3 12 6	
Whitewashers,	·33	8 6 1	
Stonebreaking,	7·65	57 15 2	
Total,	14·25		256 3 11

KILKENNY (MALE) PRISON—*continued.*

RETURN by the GOVERNOR, showing the employment of the Prisoners and value of their Earnings during the year ended 31st March, 1894.

Description of Employment.	Daily Average Number of Prisoners.	Value of Prisoners' Labour.	Total.
	M.	£ s. d.	£ s. d.
In the ordinary service of the Prison:—			
Cleaning & jobbing work in and about prison, &c.,	9·24	139 10 6	
Cooking for the prisoners,	2·0	69 19 2	
Nursing and attending sick prisoners,	·49	11 2 0	
Pumping water for the service of the prison only,	5·98	109 2 8	
Repairing all kinds of prison clothing,	3·26	61 10 8	
Repairing all kinds of prison shoes,	1·16	21 17 11	
Stoking prison furnaces,	·50	15 4 2	
Washing prisoners' clothing,	4·85	73 4 8	
Total,	27·48		501 11 9
Non-effective:—			
Sick,	1·11	—	
Under punishment,	1·0	—	
Unemployed:—			
Awaiting trial,	5·97	—	
First class misdemeanants,	·39	—	
Others,	6·42	—	
Total,	14·89	—	
Grand Total,	104·09	—	879 14 9

KILMAINHAM (MALE) PRISON.

RETURN by the GOVERNOR, showing the employment of the Prisoners and value of their Earnings during the year ended 31st March, 1894.

Description of Employment.	Daily Average Number of Prisoners.	Value of Prisoners' Labour.	Total.
	M.	£ s. d.	£ s. d.
In Manufactures:—			
Picking or teasing oakum, hair, &c.,	25·49	0 13 0	
Sackmaking,	13·05	31 2 1	
Stonebreaking,	19·76	39 3 6	
Tailoring,	1·31	29 16 2	
Total,	59 61		100 14 9
In Buildings:—			
Bricklayers or masons,	·2	7 11 6	
Carpenters or joiners,	·93	35 4 5	
Labourers,	6·54	165 2 8	
Painters and glaziers,	·54	17 14 6	
Whitewashers,	·39	9 16 11	
Total,	8·6		235 10 0
In the ordinary service of the Prison:—			
Cleaning & jobbing work in and about prison, &c.,	8·94	169 6 0	
Cooking for the prisoners,	2·4	69 13 9	
Nursing and attending sick prisoners,	·43	9 7 0	
Repairing all kinds of prison clothing,	1·98	37 1 7	
Repairing all kinds of prison shoes,	·75	14 4 1	
Repairing books,	·18	3 8 2	
Washing prisoners' clothing,	3·87	73 5 9	
Total,	18·55		376 6 4

KILMAINHAM (MALE) PRISON—*continued.*

RETURN by the GOVERNOR, showing the employment of the Prisoners and value of their Earnings during the year ended 31st March, 1894.

Description of Employment.	Daily Average Number of Prisoners.	Value of Prisoners' Labour.	Total.
	M.	£ s. d.	£ s. d.
Non-effective :—			
Sick,	4·09	—	
Under punishment,	1·67	—	
Unemployed :—			
Awaiting trial,	38·04	—	
Debtors,	·32	—	
First class misdemeanants,	2·05	—	
Others,	7·72	—	
Total,	53·89	—	
Grand Total,	140·65	—	712 11 1

LIMERICK (MALE) PRISON.

RETURN by the GOVERNOR, showing the employment of the Prisoners and value of their Earnings during the year ended 31st March, 1894.

Description of Employment.	Daily Average Number of Prisoners.	Value of Prisoners' Labour.	Total.
	M.	£ s. d.	£ s. d.
In Manufactures :—			
Matmaking, plaiting, and other work connected therewith,	6·54	4 4 8	
Picking or teasing oakum, hair, &c.,	7·11	2 8 4	
Shoemaking,	—	0 0 7	
Carpentry and smithing,	—	0 1 5	
Stonebreaking,	30·55	30 14 3	
Tailoring,	—	0 0 10	
Woodcutting,	9·39	61 11 11	
Total,	53·59		99 2 0
In Buildings :—			
Bricklayers or masons,	·28	10 12 9	
Carpenters or joiners,	·1	3 16 0	
Painters and glaziers,	·24	7 18 0	
Whitewashers,	·1	2 10 8	
Total,	·72		24 17 5
In the ordinary service of the Prison :—			
Cleaning & jobbing work in and about prison, &c.,	6·87	130 10 7	
Cooking for the prisoners,	2·0	58 5 4	
Nursing and attending sick prisoners,	·29	6 2 3	
Pumping water for the service of the prison only,	7·77	147 12 7	
Repairing all kinds of prison clothing,	·86	16 6 9	
Repairing all kinds of prison shoes,	·58	5 10 2	
Total,	18·37	—	364 7 8

LIMERICK (MALE) PRISON—*continued.*

RETURN by the GOVERNOR, showing the employment of the Prisoners and value of their Earnings during the year ended 31st March, 1894.

Description of Employment.	Daily Average Number of Prisoners.	Value of Prisoners' Labour.	Total.
	M.	£ s. d.	£ s. d.
Non-effective:—			
Sick,	1·0	—	
Under punishment,	1·18	—	
Unemployed:—			
Awaiting trial,	24·64	—	
Debtors,	·22	—	
Exempt on payment for food,	10·44	—	
First-class misdemeanants,	·66	—	
Others,	3·01	—	
Total,	41·15	—	
Grand Total,	113·83	—	488 7 1

LIMERICK (FEMALE) PRISON.

RETURN by the CHIEF WARDER, showing the employment of the Prisoners and value of their Earnings during the year ended 31st March, 1894.

Description of Employment.	Daily Average Number of Prisoners.	Value of Prisoners' Labour.	Total.
	F.	£ s. d.	£ s. d.
In Manufactures:—			
Knitting and needleworking,	·25	0 18 3	
Washing, not including prisoners' clothing,	1·0	2 13 1	
Total,	1·25		3 11 4
In Buildings:—			
Painters and glaziers,	·65	16 8 3	
Plasterers,	·36	11 16 4	
Whitewashers,	·24	6 1 2	
Total,	1·25		34 5 9
In the ordinary service of the Prison:—			
Cleaning & jobbing work in and about prison, &c.,	3·0	56 16 3	
Cooking for the prisoners,	1·0	29 0 9	
Nursing and attending sick prisoners,	·54	14 19 5	
Repairing all kinds of prison clothing,	18·0	340 17 6	
Washing prisoners' clothing,	5·49	103 19 4	
Total,	28·03		545 13 3
Non-effective:—			
Sick,	2·64	—	
Under punishment,	·23	—	
Unemployed:—			
Awaiting trial, &c.,	7·0	—	
Total,	9·87	—	
Grand Total,	49·40	—	583 10 4

LONDONDERRY PRISON.

RETURN by the GOVERNOR, showing the employment of the Prisoners and value of their Earnings during the year ended 31st March, 1894.

Description of Employment.	Daily Average Number of Prisoners.		Value of Prisoners' Labour.	Total.
	M.	F.	£ s. d.	£ s. d.
In Manufactures:—				
Knitting and needleworking,	—	2·31	4 15 0	
Matmaking, plaiting, and other work connected therewith,	·01	—	0 5 6	
Picking or teasing oakum, hair, &c.,	36·17	10·03	13 17 0	
Stonebreaking,	15·31	—	6 17 0	
Washing, not including prisoners' clothing,	—	·73	3 5 2	
Woodcutting,	2·58	—	11 19 9	
Carpet cleaning,	2·01	—	20 7 2	
Total,	56·08	13·07		61 6 7
In Buildings:—				
Bricklayers or masons,	·15	—	3 8 2	
Carpenters or joiners,	·53	—	12 0 11	
Labourers,	6·33	—	127 17 4	
Painters and glaziers,	·25	—	4 18 6	
Plasterers,	·18	—	4 1 10	
Smiths,	·47	—	10 13 7	
Whitewashers,	·43	·12	8 6 8	
Total,	8·34	·12		171 7 0
In the ordinary Service of the Prison:				
Cleaning & jobbing work in and about prison, &c.,	9·83	2·74	142 16 6	
Cooking for the prisoners,	—	2·0	58 1 6	
Nursing and attending sick prisoners,	·78	1·72	56 16 3	
Repairing all kinds of prison clothing,	1·85	5·37	109 7 8	
Repairing all kinds of prison shoes,	1·37	—	20 15 1	
Repairing all kinds of prison utensils,	·16	—	2 8 6	
Stoking prison furnaces,	·43	—	6 10 3	
Washing prisoners' clothing,	—	3·86	43 17 2	
Total,	14·42	15·69		440 12 11
Non-effective:—				
Sick,	3·26	·39	—	
Under punishment,	1·3	·17	—	
Unemployed:—				
Awaiting trial,	8·89	1·86	—	
Debtors,	·32	—	—	
First class misdemeanants,	·24	—	—	
Others,	4·27	2·08	—	
Total,	18·28	4·5	—	
Grand Total,	97·12	33·38	—	673 6 6

MOUNTJOY (MALE) PRISON.

RETURN by the GOVERNOR, showing the employment of the Prisoners and value of their Earnings during the year ended 31st March, 1894.

Description of Employment.	Daily Average Number of Prisoners.	Value of Prisoners' Labour.	Total.
	M.	£ s. d.	£ s. d.
In Manufactures :—			
Brushmaking,	7·97	201 4 10	
Matmaking, plaiting, and other work connected therewith,	7·65	19 15 4	
Picking or teasing oakum, hair, &c.,	65·1	4 13 5	
Sackmaking,	79·15	152 3 11	
Shoemaking,	7·62	202 0 6	
Stonebreaking,	7·39	4 2 10	
Weaving frieze, &c.,	11·86	224 12 0	
			808 12 10
Total,	186·74		
In Buildings :—			
Carpenters or joiners,	·12	4 10 11	
Labourers,	4·96	125 4 9	
Painters and glaziers,	·92	30 4 0	
Whitewashers,	2·01	50 15 0	
Stonebreaking,	13·17	49 17 7	
			260 12 3
Total,	21·18		
In the ordinary service of the Prison :—			
Cleaning & jobbing work in and about prison, &c.,	10·52	199 4 5	
Cooking for the prisoners	3·99	115 17 2	
Nursing and attending sick prisoners,	·2	4 10 11	
Repairing all kinds of prison clothing,	7·69	145 12 7	
Repairing all kinds of prison shoes,	1·59	30 2 2	
			495 7 3
Total,	23·99		
Non-effective :—			
Sick,	10·06	—	
Under punishment,	·99	—	
Unemployed :—			
Debtors,	1·06	—	
Others,	29·4	—	
Total,	41·51	—	
Grand Total,	273·42	—	1,564 12 4

SLIGO PRISON.

RETURN by the GOVERNOR, showing the employment of the Prisoners and value of their Earnings during the year ended 31st March, 1894.

Description of Employment.	Daily Average Number of Prisoners.		Value of Prisoners' Labour.	Total.
	M.	F.	£ s. d.	£ s. d.
In Manufactures :—				
Knitting and needleworking,	—	2·	1 16 6	
Matmaking, plaiting, and other work connected therewith,	3·09	—	2 5 1	
Picking or teasing oakum, hair, &c.,	7·22	·18	4 13 3	
Stonebreaking,	13·89	—	3 12 4	
Washing not including prisoners' clothing,	—	1·	3 2 1	
Woodcutting,	8·04	—	25 15 5	
				41 4 8
Total,	32·24	3·18		

SLIGO PRISON—*continued.*

RETURN by the GOVERNOR, showing the employment of the Prisoners and value of their Earnings during the year ended 31st March, 1894.

Description of Employment.	Daily Average Number of Prisoners.		Value of Prisoners' Labour.	Total.
	M.	F.	£ s. d.	£ s. d.
In Buildings :—				
Carpenters or joiners,	·16	—	4 16 11	
Labourers,	2·48	—	50 1 11	
Painters and glaziers,	·07	—	1 16 9	
Smiths,	·03	—	0 18 2	
Whitewashers,	·09	·02	2 4 5	
Total,	2·83	·02		59 18 2
In the ordinary service of the Prison :—				
Cleaning & jobbing work in and about prison, &c.,	4·01	1·0	75 18 0	
Cooking for the prisoners,	1·0	—	27 19 8	
Nursing and attending sick prisoners,	·25	·59	19 1 9	
Repairing all kinds of prison clothing,	·48	8·29	166 1 7	
Repairing all kinds of prison shoes,	·23	—	3 9 8	
Washing prisoners' clothing,	—	2·04	30 18 1	
Total,	5·97	11·92		323 8 9
Non-effective :—				
Sick,	1·89	·61	—	
Under punishment,	·5	·03	—	
Unemployed :—				
Awaiting trial,	2·62	·42	—	
Debtors,	·26	—	—	
First class misdemeanants,	1·46	·2	—	
Others,	5·0	2·1	—	
Total,	11·73	3·36	—	
Grand Total,	52·77	18·48	—	424 11 7

TRALEE PRISON.

RETURN by the GOVERNOR, showing the employment of the Prisoners and value of their Earnings during the year ended 31st March, 1894.

Description of Employment.	Daily Average Number of Prisoners.		Value of Prisoners' Labour.	Total.
	M.	F.	£ s. d.	£ s. d.
In Manufactures :—				
Picking or teasing oakum, hair, &c.,	2·52	—	0 9 4	
Shoemaking,	·11	—	0 1 4	
Stonebreaking,	15·03	—	59 0 0	
Washing, not including prisoners' clothing,	—	·51	1 17 1	
Woodcutting,	1·71	—	15 0 5	
Total,	19·37	·51		76 8 2
In Buildings :—				
Labourers,	8·67	—	195 12 0	
Whitewashers,	1·94	—	33 1 6	
Total,	10·61	—		228 13 6

TRALEE PRISON—*continued.*

RETURN by the GOVERNOR, showing the employment of the Prisoners and value of their Earnings during the year ended 31st March, 1894.

Description of Employment.	Daily Average Number of Prisoners.		Value of Prisoners' Labour.	Total.
	M.	F.	£ s. d.	£ s. d.
In the ordinary service of the Prison:—				
Cleaning & jobbing work in and about prison, &c.,	3·27	·37	62 4 3	
Cooking for the prisoners,	—	1·	31 9 7	
Nursing and attending sick prisoners,	·30	—	5 4 8	
Repairing all kinds of prison clothing,	1·56	5·73	124 9 8	
Repairing all kinds of prison shoes,	·12	—	2 3 10	
Washing prisoners' clothing,	—	·37	5 17 9	
Total,	5·25	7·47		231 9 9
Non-effective:—				
Sick,	·14	·08	—	
Under punishment,	·94	·05	—	
Unemployed:—				
Awaiting trial,	7·67	·20	—	
Debtors,	·20	·03	—	
Total,	8·95	·36	—	
Grand Total,	44·18	8·34	—	536 11 5

TULLAMORE PRISON.

RETURN by the GOVERNOR, showing the employment of the Prisoners and value of their Earnings during the year ended 31st March, 1894.

Description of Employment.	Daily Average Number of Prisoners.		Value of Prisoners' Labour.	Total.
	M.	F.	£ s. d.	£ s. d.
In Manufactures:—				
Knitting and needleworking,	—	·29	0 5 0	
Picking or teasing oakum, hair, &c.,	8·70	—	—	
Sackmaking,	36·61	—	100 19 10	
Stonebreaking,	·46	—	1 0 2	
Washing, not including prisoners' clothing,	—	1·44	5 10 0	
Total,	45·77	1·73		107 15 0
In Buildings:—				
Carpenters or joiners,	·33	—	9 18 0	
Labourers,	1·59	—	32 1 4	
Painters and glaziers,	·64	—	16 16 3	
Whitewashers,	·16	—	3 5 4	
Total,	2·72	—		62 0 11
In the ordinary service of the Prison:—				
Cleaning & jobbing work in and about prison, &c.,	6·15	1 34	113 12 0	
Cooking for the prisoners,	2·	—	58 1 6	
Pumping water for the service of the prison only,	1·33	—	25 3 9	
Repairing all kinds of prison clothing,	1·20	6·32	113 18 0	
Repairing all kinds of prison shoes,	·83	—	17 15 7	
Stoking prison furnaces,	·50	—	10 1 4	
Washing prisoners' clothing,	—	2·03	30 15 0	
Total,	12·01	9·69		369 7 2

TULLAMORE PRISON—*continued.*

RETURN by the GOVERNOR, showing the employment of the Prisoners and value of their Earnings during the year ended 31st March, 1894.

Description of Employment.	Daily Average Number of Prisoners.		Value of Prisoners' Labour.	Total.
	M.	F.	£ s. d.	£ s. d.
Non-effective:—				
Sick,	·77	·44	—	
Under punishment,	·86	·06	—	
Unemployed:—				
Awaiting trial,	4·91	1·35	—	
Debtors,	·23	—	—	
First class misdemeanants,	·45	·17	—	
Others,	4·53	2·97	—	
Total,	11·75	4·99	—	
Grand Total,	72·25	16·41	—	539 3 1

WATERFORD PRISON.

RETURN by the GOVERNOR, showing the employment of the Prisoners and value of their Earnings during the year ended 31st March, 1894.

Description of Employment.	Daily Average Number of Prisoners.		Value of Prisoners' Labour.	Total.
	M.	F.	£ s. d.	£ s. d.
In Manufactures:—				
Knitting and needleworking,	—	7·81	1 6 4	
Picking or teasing oakum, hair, &c.,	30·09	4·78	8 19 7	
Shoemaking,	·51	—	1 5 2	
Smithing	·10	—	0 1 0	
Tailoring,	·48	—	0 1 4	
Washing, not including prisoners' clothing,	—	2·10	18 3 6	
Woodcutting,	5·33	—	13 18 0	
Total,	36·51	14·69		43 14 11
In Buildings:—				
Carpenters or joiners,	·11	—	4 10 0	
Labourers,	·88	—	22 6 8	
Painters and glaziers,	·21	—	7 0 10	
Plasterers,	·05	—	2 5 0	
Whitewashers	·31	—	7 18 4	
Total,	1·56	—		44 0 10
In the ordinary service of the Prison:—				
Cleaning & jobbing work in and about prison, &c.,	4·24	1·88	115 11 3	
Cooking for the prisoners,	2·0	—	57 17 8	
Nursing and attending sick prisoners,	·25	1·38	37 4 0	
Pumping water for the service of the prison only,	·50	—	12 11 8	
Repairing all kinds of prison clothing,	—	1·91	36 3 9	
Repairing all kinds of prison shoes,	·03	—	0 12 6	
Stoking prison furnaces,	·05	—	1 8 4	
Washing prisoners' clothing,	1·10	2·0	58 11 3	
Total,	8·17	7·17		320 0 5
Non-effective:—				
Sick,	1·04	·57	—	
Under punishment,	·30	·02	—	

WATERFORD PRISON—*continued.*

RETURN by the GOVERNOR, showing the employment of the Prisoners and value of their Earnings during the year ended 31st March, 1894.

Description of Employment.	Daily Average Number of Prisoners.		Value of Prisoners' Labour.	Total.
	M.	F.	£ s. d.	£ s. d.
Unemployed :—				
Awaiting trial,	4·43	1·77	—	
Others,	2·89	·71	—	
Total,	8·66	3·07	—	
Grand Total,	54·90	24·93	—	407 16 2

WEXFORD PRISON.

RETURN by the GOVERNOR, showing the employment of the Prisoners and value of their Earnings during the year ended 31st March, 1894.

Description of Employment.	Daily Average Number of Prisoners.		Value of Prisoners' Labour.	Total.
	M.	F.	£ s. d.	£ s. d.
In Manufactures :—				
Mat-making, plaiting, and other work connected therewith,	2·23	—	24 4 5	
Picking or teasing oakum, hair, &c.	3·25	—	8 4 6	
Stonebreaking,	10·26	—	6 19 6	
Washing, not including prisoners' clothing,	—	—	0 12 3	
Wood cutting,	3·02	—	5 8 6	
Total,	18·76	—		45 8 8
In Buildings :—				
Bricklayers or masons,	·04	—	1 4 3	
Carpenters or joiners,	·34	—	10 6 0	
Painters and glaziers,	·26	—	6 16 7	
Whitewashers,	·12	—	2 8 6	
Total,	·76	—		20 15 4
In the ordinary service of the Prison :—				
Cleaning & jobbing work in and about prison, &c.,	8·09	·72	133 9 5	
Cooking for the prisoners,	—	1·09	25 6 5	
Nursing and attending sick prisoners,	·72	·13	15 9 1	
Pumping water for the service of the prison only,	·63	—	14 6 4	
Repairing all kinds of prison clothing,	—	2·58	39 1 9	
Repairing all kinds of prison shoes,	·09	—	1 7 0	
Washing prisoners' clothing,	3·3	—	49 19 10	
Total,	12·83	4·52		278 19 10
Non-effective :—				
Sick,	·69	—	—	
Under punishment,	·75	—	—	
Unemployed :—				
Awaiting trial,	3·18	·09	—	
Debtors,	·11	·07	—	
Others,	1·7	·07	—	
Total,	6·43	·23	—	
Grand Total,	38·78	4·75	—	345 3 10

MINOR PRISONS.

CARRICK-ON-SHANNON PRISON.

RETURN by the CHIEF WARDER, showing the employment of the Prisoners and value of their Earnings during the year ended 31st March, 1894.

Description of Employment.	Daily Average Number of Prisoners.		Value of Prisoners' Labour.	Total.
	M.	F.	£ s. d.	£ s. d.
In Manufactures:—				
Picking or teasing oakum, hair, &c.,	·76	·13	—	
In Buildings:—				
Whitewashers,	·17	—	3 12 0	3 12 0
In the ordinary service of the Prison:—				
Cleaning & jobbing work in and about prison, &c.,	1·17	·24	21 10 0	
Repairing all kinds of prison clothing,	·04	·08	2 11 3	
Washing prisoners' clothing,	—	·26	4 0 0	28 1 3
Total,	1·21	·58		
Unemployed:—				
Awaiting trial,	1·44	·14	—	
Total,	1·44	·14	—	
Grand Total,	3·58	·85	—	31 13 3

DROGHEDA PRISON.

RETURN by the CHIEF WARDER, showing the employment of the Prisoners and value of their Earnings during the year ended 31st March, 1894.

Description of Employment.	Daily Average Number of Prisoners.		Value of Prisoners' Labour.	Total.
	M.	F.	£ s. d.	£ s.
In Manufactures:—				
Knitting and needleworking,	—	·08	0 9 0	
Picking or teasing oakum, hair, &c.,	·98	—	0 9 0	
Stonebreaking,	·11	—	0 17 6	
Woodcutting,	·45	—	3 9 0	5 4 6
Total,	1·54	·08		
In Buildings:—				
Painters and glaziers,	·10	—	3 11 6	
Whitewashers,	·14	—	3 13 4	7 4 10
Total,	·24	—		
In the ordinary service of the Prison:—				
Cleaning & jobbing work in and about prison, &c.,	·85	·25	21 6 3	
Cooking for the prisoners,	·42	·46	25 17 6	
Nursing and attending sick prisoners and young children,	—	·20	—	
Repairing all kinds of prison clothing,	·02	·05	0 13 0	
Washing prisoners' clothing,	—	·25	3 16 0	
Garden work,	·23	—	3 11 0	55 3 9
Total,	1·52	1·21		
Non-effective:—				
Sick,	·05	·01	—	
Under punishment,	·01	—	—	
Unemployed:—				
Awaiting trial, on remand,	1·69	·48	—	
Total,	1·75	·49	—	
Grand Total,	5·05	1·78	—	67 13 1

ENNISKILLEN PRISON.

RETURN by the CHIEF WARDER, showing the employment of the Prisoners and value of their Earnings, during the year ended 31st March, 1894.

Description of Employment.	Daily Average Number of Prisoners.		Value of Prisoners' Labour.	Total.
	M.	F.	£ s. d.	£ s. d.
In Manufactures:—				
Picking or teasing oakum, hair, &c.,	·18	—	—	
Woodcutting,	·17	—	0 13 0	
Total,	·35	—		0 13 0
In Buildings:—				
Labourers,	·38	—	4 15 11	
Painters and glaziers,	·03	—	0 9 10	
Plasterers,	·05	—	0 18 11	
Whitewashers,	·11	·03	1 15 4	
Total,	·57	·03		8 0 0
In the ordinary service of the Prison:—				
Cleaning & jobbing work in and about prison, &c.,	·27	·06	3 2 6	
Repairing all kinds of prison clothing,	·02	·03	0 9 6	
Washing prisoners' clothing,	·01	·08	0 17 1	
Total,	·3	·17		4 9 1
Non-effective:—				
Sick,	·06	·01	—	
Under punishment,	·02	—	—	
Unemployed:				
Awaiting trial,	·79	·11	—	
Total,	·87	·12	—	
Grand Total,	2·09	·32	—	13 2 1

MULLINGAR PRISON.

RETURN by the CHIEF WARDER, showing the employment of the Prisoners and value of their Earnings during the year ended 31st March, 1894.

Description of Employment.	Daily Average Number of Prisoners.		Value of Prisoners' Labour.	Total.
	M.	F.	£ s. d.	£ s. d.
In Manufactures:—				
Picking or teasing oakum, hair, &c.,	·35	—	—	
Stonebreaking,	·68	—	1 4 0	
Wood cutting,	·06	—	0 9 0	
Total,	1·09	—		1 13 0
In Buildings:—				
Labourers,	·50	—	12 16 8	
Painters and glaziers,	·01	—	0 6 6	
Whitewashers,	·07	·03	2 10 0	
Total,	·58	·03		15 13 2
In the ordinary service of the Prison:—				
Cleaning & jobbing work in and about prison, &c.,	1·43	·22	27 2 6	
Pumping water for the service of the prison only,	·03	—	0 10 0	
Repairing all kinds of prison clothing,	·01	·02	0 11 3	
Washing prisoners' clothing,	—	·79	14 18 6	
Total,	1·47	1·03		43 2 3

MULLINGAR PRISON—*continued.*

RETURN by the CHIEF WARDER, showing the employment of the Prisoners and value of their Earnings during the year ended 31st March, 1894.

Description of Employment.	Daily Average Number of Prisoners.		Value of Prisoners' Labour.	Total.
	M.	F.	£ s. d.	£ s. d.
Non-effective:—				
Sick,	·03	·06	—	
Under punishment,	·03	·01	—	
Unemployed:—				
Awaiting trial,	1·28	·26	—	
Total,	1·34	·33	—	
Grand Total,	4·48	1·39	—	59 18 5

OMAGH PRISON.

RETURN by the CHIEF WARDER, showing the employment of the Prisoners and value of their Earnings during the year ended 31st March, 1894.

Description of Employment.	Daily Average Number of Prisoners.		Value of Prisoners' Labour.	Total.
	M.	F.	£ s. d.	£ s. d.
In Manufactures:—				
Picking or teasing oakum, hair, &c.,	·06	·04	—	
Stonebreaking,	·75	—	1 13 3	
Woodcutting,	·21	—	1 13 0	
Total,	1·02	·04		3 6 3
In Buildings:—				
Bricklayers or masons,	·01	—	0 10 0	
Carpenters or joiners,	·01	—	0 10 0	
Labourers,	·34	—	3 13 4	
Painters and Glaziers,	·1	—	3 11 6	
Plasterers,	·02	—	1 0 0	
Smiths,	·07	—	2 15 0	
Whitewashers,	·12	—	3 3 4	
Total,	·67	—		20 3 2
In the ordinary service of the Prison:—				
Cleaning & jobbing work in and about prison, &c.,	·55	·11	12 13 9	
Nursing and attending sick prisoners,	·01	·01	0 12 0	
Repairing all kinds of prison clothing,	·09	·08	3 10 0	
Washing prisoners' clothing,	·02	·1	2 7 6	
Total,	·67	·3		19 3 3
Non-effective:—				
Sick,	·03	—	—	
Under punishment,	·01	—	—	
Unemployed:—				
Awaiting trial,	1·1	·2	—	
Debtors,	·05	—	—	
Others,	·29	·03	—	
Total,	1·48	·23	—	
Grand Total,	3·84	·57	—	42 12 8

WICKLOW PRISON.

RETURN by the CHIEF WARDER, showing the employment of the Prisoners and value of their Earnings during the year ended 31st March, 1894.

Description of Employment.	Daily Average Number of Prisoners.		Value of Prisoners' Labour.	Total.
	M.	F.	£ s. d.	£ s. d.
In Manufactures:—				
Picking or teasing oakum, hair, &c.,	·80	—	—	
Total,	·80	—		
In Buildings:—				
Labourers,	·28	—	7 1 4	
Painters and glaziers,	·12	—	3 18 9	
Whitewashers,	·32	—	8 1 7	19 1 8
Total,	·72	—		
In the ordinary service of the Prison:—				
Cleaning & jobbing work in and about prison, &c.,	·97	·16	21 7 11	
Cooking for the prisoners,	·21	—	6 1 11	
Pumping water for the service of the prison only,	·28	—	5 6 1	
Repairing all kinds of prison clothing,	—	·13	2 9 2	
Washing prisoners' clothing,	—	·15	2 16 10	38 1 11
Total,	1·46	·44		
Unemployed:—				
Awaiting trial,	1·28	·14	—	
Total,	1·28	·14	—	
Grand Total,	4·26	·58	—	57 3 7

APPENDIX.

PART III.

CONVICT PRISONS.

REPORTS AND TABLES.

MARYBOROUGH MALE CONVICT PRISON.

MARYBOROUGH CONVICT PRISON

(For Invalid Convicts and Intermediate Class Convicts).

Governor's Report.

GOVERNOR'S REPORT.

H. M. Prison, Maryborough,
30th April, 1894.

SIR,—I have the honour to submit my Report on the condition of this prison, together with the usual statistics for year ended 31st of March, 1894.

As a general rule the conduct of the subordinate officers has been very satisfactory, and they have performed their duties efficiently. Only one case of a serious dereliction of duty having occurred during the year.

There were seventy-one convicts in custody on 1st April, 1893; there were received from Mountjoy Prison during the year thirty-eight. Released on licence, 31; on commutation of sentence, 1; removed back to Mountjoy Prison, 5; and one died, leaving 71 in custody on 31st March, 1894.

There were only five convicts in the Intermediate Class on 1st April, 1893, but there were fourteen on 31st March, 1894.

They have been employed outside the prison cultivating the land, producing a sufficient supply of vegetables for the use of the prison for the entire year, potatoes for eleven weeks, and vegetables have been sold to warders and their families. Two new cottages have been occupied on 1st November by two married officers. A photography house has been built. A smoke shaft at laundry, and the usual repairs to buildings regularly attended to.

The conduct of the prisoners in this class has been exemplary.

The invalid prisoners when fit for work have been cooking, tailoring, cleaning prison, and tilling garden inside the prison walls. Their conduct has been generally very good, misconduct cases being slight and few in number, and in only one case was it found necessary to use temporary restraint.

There have been no escapes, attempts at escape, or suicides during the year.

The Chaplains have been zealous and attentive.

The Medical Officers have been most diligent in their care of the sick and complaining, whilst providing for the maintenance of the health of their patients, yet the use of "extras" are kept within the limits of moderation and economy.

Morning and evening schools have been conducted as usual with the most satisfactory results, the progress made by many of the convicts of mature years being quite remarkable. The library is largely availed of, and the books provided annually are very much appreciated.

A stream at east side of the prison, which was considered a source of danger to health, has been covered in by a concrete arch, 355 feet in length, being the line of contact with the prison grounds.

I certify that the Rules laid down for the government of the prison have been complied with, to the best of my knowledge and belief, except in such cases as have been specially reported to the Board

The Visiting Committee visited the prison on 4th and 17th April, 10th May, 14th June, 12th July, 9th August, 13th September, 11th October, 8th November, 1893; and on 10th January, 14th February, and 14th March, 1894.

MARYBOROUGH MALE CONVICT PRISON.

Governor's Report.

I have the honour to be, Sir,

Your obedient servant,

JOHN CONDON, Governor.

To Chairman,
General Prisons Board,
Dublin Castle.

PROTESTANT EPISCOPALIAN CHAPLAIN'S REPORT.

Protestant Episcopalian Chaplain's Report.

The Rectory, Maryborough,
2nd May, 1894.

SIR,—The Church of Ireland Services in H. M.'s Prison, Maryborough, have during the last twelve months been regularly attended by the Protestant prisoners of all denominations. They appeared attentive and interested in the services. With a few exceptions they seemed glad to be visited in their cells; some show plainly that they do not care to be spoken to personally by a clergyman on their religious state. During the year six Protestants attended the school. There are three attending at present. I received, in the discharge of my duties as Chaplain, every possible assistance from all the Intern Officers of the prison.

I have the honour to be, Sir,

Your obedient servant,

EDMD. L. EVES.

The Chairman, General Prisons Board.

ROMAN CATHOLIC CHAPLAIN'S REPORT.

Roman Catholic Chaplain's Report.

Maryborough,
26th March, 1894.

SIR,—There is nothing very particular to note about our Convict Prison here, during the past year. The demeanour of the prisoners at Mass is edifying, and a large number of them approach the Sacraments frequently.

Two Irish-speaking priests visited the Irish-speaking convicts during the last half year of '94. I regret to say the convicts in question did not set much value in the visits of these clergymen, although they came from a distance at much expense and inconvenience. I may remark that these said convicts made frequent complaints to the Visiting Justices and to others on the subject. I have been informed that many of the prisoners are studious in reading books out of the library and attentive at their school duties. The Governor and the other Officers of the prison, with their usual courtesy, give every assistance to the Chaplains in the discharge of their duties.

I have the honour to remain yours faithfully,

A. PHELAN, P.P.

To the Chairman of Prisons Board,
Dublin Castle

MARYBOROUGH MALE CONVICT PRISON.

Medical Officers' eport.

MEDICAL OFFICERS' REPORT.

Maryborough Prison,
April 28th, 1894.

SIR,—We have the honour to submit our annual report bearing on the health of the subordinate officers and prisoners and the sanitary state, with statistics relative thereto, of Maryborough Prison during the year ended 31st March, 1894.

A number of 67 convicts has been under medical and hospital care for the diseases as set forth in Nosological Form 8. No death has been recorded among the invalid prisoners, but one case of mortality had occurred in the Intermediate class of convicts notwithstanding an operation for strangulated inguinal hernia.

1,175 convicts had been treated as extern patients for light ailments.

There has been no case demanding transference to a lunatic asylum, although some prisoners of doubtful mental deficiency had been subjects of medical care.

Of the subordinate members of the staff 17 had been temporarily unfitted for duty through indisposition. Each case had been of an ordinary type and of short duration.

As to the families of the staff it is sufficient to refer generally to the fact that their medical requirements bear a full proportion to what is usually expected among persons similarly circumstanced.

The water supply from deep well has been abundant and free from pollution.

The different prisons have been apparently free from sanitary defect, and the cellular accommodation equally satisfactory.

The food and raiment of the convicts call for no special remarks.

In conclusion we add with satisfaction that we have been greatly aided in the performance of our duties, often difficult, by the courteous attention of the Governor.

We have the honour to be, Sir, your obedient servants,

MAURICE O'CONNELL,
Surgeon, &c., Assistant Medical Officer and Apothecary.

DAVID BALDWIN JACOB, M.D., F.R.C.S.I.,
Visiting Medical Officer.

MOUNTJOY CONVICT PRISON.

Governor's Report.

MOUNTJOY CONVICT PRISON.

GOVERNOR'S REPORT.

Mountjoy Prison,
May, 1894.

SIR,—I have the honour to report on the Convict portion of the Mountjoy Prisons, for the year ended 31st March, 1894, and to forward the usual statistical returns.

The subordinate officers have been generally well conducted and attentive to their duties during the year, the changes on the staff have not been numerous, one warder died, two resigned, and two were dismissed. The chief and principal warders were attentive and zealous in the performance of their duties.

The convicts have, with few exceptions, been generally well conducted and industrious, those placed at trades have, as a rule, learned very quickly and taken an interest in their work; punishments for prison offences or breaches of rule have not been numerous, and were chiefly confined to convicts of the corner-boy class, who have never exercised any self-control, and who seem almost incapable of doing so. Very many convicts serve their sentences without having had a complaint against them.

There was no escape, or attempt to escape, although convicts were constantly employed outside the prison.

The buildings both within and outside the prison walls have been kept in good repair by convict labour.

Considerable progress has been made during the year in erecting twenty-three additional houses for married warders. The brick walls and chimneys are completed, the wood-work of roof fixed, and slating commenced; the workmanship is good, although done by unskilled men, who had to be taught everything as the work progressed, but they took much interest in it and learned rapidly.

A party of sixteen convicts, consisting of six bricklayers, four carpenters, and six labourers, was removed to Cork Male Prison on the 26th February last, to execute some building works there; the bricklayers and carpenters were trained to work at these trades at Mountjoy.

The school arrangements remain unchanged, work well, and the school records show satisfactory results; cellular instruction is given every forenoon by two teachers to the convicts in probation during the first nine months of their sentences, and afterwards those who are unable to read, write, and work simple arithmetical calculations are assembled in two schools and taught in classes every evening after working hours. I regret having to report the death, in August, 1893, of the senior schoolmaster, Mr. T. Ryan, who was an officer of much experience and ability as a teacher; his successor has been diligent and attentive and has given satisfaction. The schoolmasters also act as librarians, and change books for the convicts daily during the dinner hour. One shilling and threepence per prisoner is allowed annually for the purchase of additional books, and as the books are rebound and repaired by convict labour at a very trivial expense, and not reissued until put in good condition, the library has become varied and extensive, and is much appreciated by the convicts.

The chaplains, or their approved substitutes, have been most regular in their attendances, and in the performance of the different religious services during the year.

I certify that, to the best of my knowledge and belief, the rules laid down for the government of the prison have been adhered to except in such instances as have been brought to the notice of the General Prisons Board.

I have the honour to be, Sir, your most obedient servant,

GEO. SHEEHAN, Governor.

The Chairman, General Prisons Board.

MOUNTJOY CONVICT PRISON.

Protestant Episcopalian Chaplain's Report.

PROTESTANT EPISCOPALIAN CHAPLAIN'S REPORT.

H. M. Prison, Mountjoy,
Dublin, May 28, 1894.

SIR,—In submitting my annual report I can speak favourably of the general conduct of the prisoners committed to my care, of their deportment during Divine service, and their attention during religious instruction on week days in Church.

Independent of the week-day services, I have an average attendance of twenty-five warders at Church on Sundays.

During the past twelve months we were able to send one of the convicts—a young man, and formerly a soldier—to Australia; and another, more advanced in years, to Canada, at his own earnest entreaty.

The hospital erected in 1887 by the General Prisons Board I regard as one of the most valuable departments in Mountjoy Prison, well worked, and a real help to me in the discharge of my duties as Chaplain. Many cases requiring frequent and continued medical treatment—one critical illness in particular during last year—would, I am convinced, have terminated fatally if the patients had not found themselves in the ward of an infirmary, under assiduous trained nursing, and the regular supervision of the physician.

The change of the library books into the commodious room where they are now methodically ranged on shelves provided for the purpose has proved a most admirable arrangement.

Let me notice the daily school. Some years ago I recommended one of the prisoners, entirely illiterate, to be diligent under the instruction of the schoolmasters, the result being that he now reads and writes, and has a fair knowledge of elementary arithmetic. We were sorry to lose, by death, the service of Mr. Ryan, but his place has been well supplied, and I desire to speak of the daily school in terms of approbation.

I return thanks to the staff of the gaol for ready assistance and co-operation, and can testify that, under the unremitting exertions of George S. Sheehan, Esq., the Governor, everything is carried out that can contribute towards the maintenance of internal discipline and proper management.

I have the honour, Sir, to remain your obedient servant,

JOHN H. MACMAHON, M.A., LL.D.,
Protestant Chaplain.

To the Honorable Charles F. Bourke, C.B.,
General Prisons Board,
Dublin Castle.

Roman Catholic Chaplains' Report.

ROMAN CATHOLIC CHAPLAINS' REPORT.

Mountjoy Prison, May, 1894.

SIR,—In submitting our annual report to the General Prisons Board we feel pleasure in bearing testimony to the satisfactory condition of the prisoners committed to our care during the year ended March, 1894.

Their general conduct was good, and their demeanour in the Chapel was everything that could be desired. The vast majority of them gladly availed themselves of the opportunities afforded them of

frequenting the Sacraments, and they approached these and attended to their other religious duties with exemplary devotion.

MOUNTJOY CONVICT PRISON.

We cannot speak too highly of the kindness which we invariably received at the hands of the Governor and the other officers of the prison whilst discharging our various religious duties, for which we beg to tender to them our sincere thanks.

Roman Catholic Chaplains' Report.

We have the honour to be, Sir, your obedient servants,

M. WALSH, R.C. Chaplain.

T. O'DONNELL, Asst. R.C. Chaplain.

PRESBYTERIAN CHAPLAIN'S REPORT,

Presbyterian Chaplain's Report.

Mountjoy Convict Prison,
May 5, 1894.

GENTLEMEN,—In presenting the Report for the year ended 31st March last, I have nothing of special importance to mention. The attention of the prisoners to instruction was all that could be desired; and their behaviour at the religious services has been respectful and reverent. Their general record of conduct has been good throughout the year. None of them has had to be dealt with for any serious offence. During the year three of them were removed to Maryborough, previous to the expiration of their sentence; one, a young fellow under twenty, was, by the authority of His Excellency, allowed out on licence, and one died. I saw the latter, once and frequently twice a day, during the last days of his illness. I always found him receiving all the comforts and attention the prison could afford.

I am, gentlemen,

Your obedient servant,

J. C. JOHNSTON,

Presbyterian Chaplain.

H. M.'s General Prisons Board.

MEDICAL OFFICER'S REPORT.

Medical Officer's Report.

Mountjoy Convict Prison,
15th May, 1894.

SIR,—I have the honour to submit the annual report on the state of health of the officers and prisoners, and on the sanitary condition of this prison for the year ended 31st March last.

There were 80 warders admitted into hospital during the year. No death occurred in this hospital. One warder suffering from fever, with threatened cerebral complications, was removed from the prison hospital to the Hardwick Hospital, where he died from a cerebral abscess. The senior schoolmaster died in his quarters from pneumonia and hæmorrhagic purpura.

During the year there were 323 convicts admitted into hospital. This large number of admissions—the highest of any year since the closing of Spike Island Prison—was due to the prevalence of influenza, bronchitis, and febricula. Of those admitted into hospital—three were discharged from prison on medical grounds, four were removed to the

MOUNTJOY CONVICT PRISON.

Medical Officer's Report.

Criminal Lunatic Asylum, nine were transferred to the invalid prison, and one died of bronchitis with erysipelas of the head. Of convicts—not patients in hospital—seven were removed to the invalid prison, one was transferred to the Criminal Lunatic Asylum, and one died suddenly of fatty degeneration of the heart.

The sanitary condition of this prison during the year was satisfactory.

I have the honour to be, Sir,

Your obedient servant,

P. O'KEEFFE, M.D., Medical Officer.

The Chairman, General Prisons Board,
Dublin Castle.

GRANGEGORMAN FEMALE CONVICT PRISON.

Superintendent's Report.

GRANGEGORMAN FEMALE CONVICT PRISON.

SUPERINTENDENT'S REPORT.

H. M. Prison, Grangegorman,
20th May, 1894.

SIR,—I have the honour to submit my annual report on the convict portion of Grangegorman Prison, with statistical returns.

The conduct of the subordinate officers has been good, and they discharged their duties satisfactorily.

The conduct of the convicts has been very good, most of them appear to be desirous of complying with the rules, and of giving satisfaction in the performance of the work allotted to them.

The convicts are principally employed in laundry work, knitting, and sewing, also whitewashing and painting. Three have been constantly employed in the kitchen, cooking for convict and local prisoners.

The school has been worked satisfactorily, the teacher being zealous and painstaking.

I certify that the rules laid down for the government of the prison have been adhered to, except in such cases as have been brought to the notice of the Prisons Board.

I have the honour to be, Sir,

Your obedient servant,

CATHERINE J. M'CARTHY,
Superintendent.

The Chairman, General Prisons Board,
Dublin Castle.

Protestant Episcopalian Chaplain's Report.

PROTESTANT EPISCOPALIAN CHAPLAIN'S REPORT.

H. M. Prison, Grangegorman,
May, 1894.

SIR,—There were four convicts under my charge on March 31st, one having been sent to Dundrum Asylum during the year. Three attend school regularly, one of whom has made marked progress; another receives instruction in her cell, but is incapable of learning.

All attend the Chapel Services and appear to value the ministrations of religion.

The officers are uniformly efficient and attentive to their duties, and I believe them to be kind and considerate to the prisoners under their charge.

GRANGEGORMAN FEMALE CONVICT PRISON.

I remain your obedient servant,

HENRY HOGAN.

Protestant Episcopalian Chaplain's Report.

To the Chairman of the
Prisons Board.

ROMAN CATHOLIC CHAPLAIN'S REPORT.

Roman Catholic Chaplain's Report.

Grangegorman Prison,
July 10th, 1894.

SIR,—I beg to forward my annual report for the year ended March 31st.

The moral and religious state of the prisoners was on the whole good. Yet, though the prisoners, with four or five exceptions, attended their religious duties regularly, I fear not more than one-third of the number will be able to persevere in their good intentions when discharged.

The schools have been admirably conducted by both teachers, and a good proportion of the women-pupils made great progress in reading, writing, and the simple rules of Arithmetic.

I have the honour to be, Sir,

Your obedient servant,

JAMES ANDERSON, R.C. Chaplain.

To the Chairman,
The General Prisons Board.

PRESBYTERIAN CHAPLAIN'S REPORT.

Presbyterian Chaplain's Report.

Grangegorman Prison,
Dublin, 27/4/'94.

GENTLEMEN,—It affords me pleasure to report that there has been no Female Presbyterian Convict in the prison during the past year.

I am, gentlemen, your obedient servant,

J. C. JOHNSTON,

Presbyterian Chaplain.

H. M.'s General Prisons Board.

MEDICAL OFFICER'S REPORT.

Medical Officer's Report.

H. M. Prison, Grangegorman,
1st June, 1894.

SIR,—In submitting the usual statement for the year ended the 31st March, 1894, I have to report that the sanitary condition continues to be satisfactory. No death occurred among the convicts. The daily average of sick in hospital continues small.

I have the honour, &c.,

H. MINCHIN, M.B.,

Medical Officer.

The Chairman, General Prisons Board.

TABLE XXII.—Number of CONVICTS under CONFINEMENT in Convict Prisons, and Disposal of same, &c., during the Year ended 31st March, 1894.

—	Maryborough.			Mountjoy.	Total Males.	Grangegorman, Females.
	Invalids.	Intermediate Class.	Others.			
	M.	M.	M.	M.		
In confinement at the commencement of the year,	54	5	12	365	436	35
Received from other Convict Prisons,	14	22	2	–	38	–
,, back from local and Convict Prisons,	–	–	–	–	–	–
,, from labour class at Maryborough Prison,	–	5	–	–	5	–
,, from intermediate class at ,,	–	–	–	1	1	–
,, from invalid class at ,,	–	–	2	4	6	–
,, from Local Prisons (under fresh sentences),	–	–	–	95	95	11
,, back from Lunatic Asylum,	–	–	–	1	1	–
,, under revoked or forfeited Licences,	–	–	–	18	18	3
Total,	68	32	16	484	600	49
Removed to ordinary labour class, Maryborough Prison,	2	–	–	3	5	–
,, invalid and intermediate classes, ,,	–	–	5	3	40	–
,, to other Convict Prisons,	4	1	–	–	3	–
,, to Local Prisons,	–	–	–	*16	16	–
,, to Lunatic Asylum,	–	–	–	5	5	4
Discharged in the year, viz. :—						
On completion of sentence,	–	–	–	–	–	–
On commutation of sentence,	1	–	–	2	3	–
On Licence,	10	16	5	65	98	4
Died,	–	1	–	2	3	–
Total disposed of during the year,	17	18	10	128	173	8
,, remaining in custody at end of year,	51	14	6	356	427	41
Total,	68	32	16	484	600	49
Daily average number of Convicts,	52·1	7·1	10·3	373·39	442·89	37·63

* Sent to Cork Male Prison to carry out alterations in buildings.

TABLE XXIII.—NUMBER of CONVICTS in each of the CONVICT PRISONS and in each detached party of CONVICTS working in a LOCAL PRISON on the First Day in each Month of the Years 1892–93, and 1893–94 (at Lock-up).

PRISONS.	1892.									1893.		
	1st April.	1st May.	1st June.	1st July.	1st Aug.	1st Sept.	1st Oct.	1st Nov.	1st Dec.	1st Jan.	1st Feb.	1st March.
Maryborough:—												
Invalids, .	51	53	51	51	48	47	51	51	54	54	58	57
Intermediate,	7	6	8	7	7	6	9	6	6	6	6	4
Others, . . .	5	5	5	5	5	5	5	7	7	7	7	7
Mountjoy, . .	377	378	375	373	374	379	368	373	369	374	372	369
Total Males, .	440	442	439	436	434	437	433	437	436	441	443	437
Grangegorman,	37	37	37	35	34	31	31	31	29	30	31	31
Total M. & F..	477	479	476	471	468	468	464	468	465	471	474	468

PRISONS.	1893.									1894.		
	1st April.	1st May.	1st June.	1st July.	1st Aug.	1st Sept.	1st Oct.	1st Nov.	1st Dec.	1st Jan.	1st Feb.	1st March.
Maryborough:—												
Invalids, .	54	58	57	55	54	53	52	48	50	49	51	51
Intermediate,	5	8	5	5	5	7	9	7	6	9	13	10
Others, . .	12	13	12	13	12	12	10	10	9	8	8	8
Mountjoy, . .	366	365	365	369	394	393	376	376	373	373	375	361
Cork Male Prison	–	–	–	–	–	–	–	–	–	–	–	16
Total Males, .	437	439	439	442	465	465	447	441	438	439	447	446
Grangegorman,	35	36	34	37	38	39	38	37	36	39	39	40
Total M. & F..	472	475	473	489	503	504	485	478	474	478	486	486

TABLE XXI.—Number of REPORTED PREVIOUS IMPRISONMENTS of the CONVICTS committed under fresh sentences of penal servitude during the year ended the 31st March, 1894, and of all the Convicts in custody on that date.

Prison.	Not reported as having been in Prison before.	Reported to have been in Prison before.																					
		Once.	Twice.	3 times.	4 times.	5 times.	6 times.	7 times.	8 times.	9 times.	10 times.	11 times.	12 times.	13 times.	14 times.	15 times.	16 times.	17 times.	18 times.	19 times.	20 times.	21 times and upwards.	Total.
Convicts committed under fresh sentences of penal servitude during year.																							
Mountjoy Male, . .	37	7	10	4	6	5	2	3	3	1	1	4	–	–	–	–	2	–	1	–	–	9	95
Grangegorman Female,	1	1	–	1	1	–	–	1	–	–	–	1	–	1	–	–	–	–	1	–	–	3	11
Convicts in custody on 31st March, 1894.																							
Mary-borough, Invalids,	23	2	2	4	1	3	6	1	–	2	–	1	–	1	–	1	1	–	1	–	1	1	51
Mary-borough, Intermediate,	7	–	1	1	–	–	–	1	–	1	–	1	–	–	1	–	–	–	–	–	–	1	14
Mary-borough, Others, .	4	1	–	–	–	–	–	–	–	–	–	–	–	–	–	–	–	–	–	–	–	1	6
Mountjoy, . . .	116	35	25	17	24	17	13	17	10	5	10	9	9	2	5	2	4	3	2	2	3	26	358
Total Male, . .	150	38	28	22	25	20	19	19	10	8	10	11	9	3	6	3	5	3	3	2	4	29	427
Grangegorman Female,	13	2	–	4	1	2	1	1	2	1	–	2	–	2	–	–	1	1	1	–	–	7	41
Total on 31st March, 1894,	163	40	28	26	26	22	20	20	12	9	10	13	9	5	6	3	6	4	4	2	4	36	468

Number of those in Custody on 31st March, 1894, who had been in a Reformatory, . . . 18 Males.

TABLE XXV.—CRIMES of CONVICTS committed under fresh sentences of penal servitude during the year ended 31st March, 1894, and of all Convicts in custody on that date.

Crimes.	Number Committed under fresh sentences of penal servitude during year.		No. in custody on 31st March, 1894.				
			Maryborough.		Mountjoy.	Total Males.	Grangegorman Females.
			Invalids.	Intermediate and others.			
	M.	F	M.	M.	M.	M.	F.
Accessory after the fact to Murder,	-	-	-	1	-	1	-
Administering Poison with intent,	-	-	-	-	1	1	-
Aiding, &c., to commit Rape,	-	-	-	-	1	1	-
Arson,	3	-	1	1	10	12	-
Assault, Bodily Harm,	2	-	-	-	6	6	-
Assault with intent to Murder	-	-	1	-	-	1	-
Assault with intent to Rob,	-	-	-	-	-	-	1
Assault,	-	-	-	-	2	2	-
Assault and Robbery,	12	-	1	-	16	17	-
Assaulting Dwelling-house,	-	-	-	-	-	-	-
Attempt to blow up House.	-	-	-	-	1	1	-
Attempt to extort Money, &c.,	-	-	-	-	1	1	-
Attempt to feloniously break into Shop,	-	-	1	-	2	3	-
Attempt to Murder,	-	-	-	2	2	4	-
Attempt to set fire to Dwelling-house,	-	-	1	-	-	1	-
Attempt to suffocate her Child, &c.,	-	-	-	-	-	-	1
Base Coin, Having, making, uttering, or intending to utter,	-	-	-	-	1	1	-
Bigamy,	-	-	1	-	-	1	-
Breaking and Entering,	-	-	-	2	-	2	-
Buggery,	-	-	1	-	1	2	-
Burglary,	4	-	-	1	11	12	1
Burglary and previous conviction,	-	-	1	1	-	2	-
Burglary and Robbery,	-	-	-	-	-	-	-
Carnal knowledge of Girl under 13,	1	-	-	-	4	4	-
Cattle Stealing,	-	-	-	-	5	5	-
Coining,	-	-	-	-	-	-	1
Concealed with intent to commit Felony,	2	-	-	-	2	2	1
Conspiracy to Murder,	2	-	1	-	8	9	-
Demanding Money with menaces,	-	-	-	-	-	-	-
Embezzlement,	1	-	1	1	3	5	1
Felony,	1	-	2	-	9	11	-
Felony and previous conviction,	-	-	1	-	1	2	-
Feloniously Shooting at,	1	-	-	-	1	1	-
Felonious menaces with intent to Steal,	-	-	-	-	-	-	-
Forgery,	1	-	-	-	2	2	-
Highway Robbery,	3	1	-	-	5	5	1
Horse stealing,	2	-	-	-	2	2	-
Housebreaking,	7	-	2	2	34	38	-
Indecent Assault,	-	-	-	-	-	-	-
Killing Cattle,	1	-	-	-	1	1	-
Larceny, &c.,	13	7	12	4	75	91	24
Maiming Cattle,	-	-	-	-	-	-	-
Malicious Injury,	-	1	-	-	-	-	-
Manslaughter,	11	1	10	4	52	66	4
Military Insubordination,	-	-	-	-	-	-	-
Misdemeanour,	-	-	1	-	-	1	-
Moonlighting,	-	-	-	-	-	-	-
Murder,	2	-	9	1	18	28	6
Obstructing Railway,	1	-	-	-	2	2	-
Obtaining Money by False Pretences,	2	-	-	-	11	11	-
Perjury,	-	-	-	-	-	-	-
Rape,	8	-	1	-	14	15	-
Rape and aiding,	6	-	-	-	6	6	-
Receiving,	1	1	1	-	3	4	1
Receiving and previous conviction,	-	-	-	-	2	2	-
Robbery,	1	-	-	-	6	6	-
Robbery with Violence,	-	-	-	-	4	4	-
Sacrilege,	-	-	-	-	-	-	-
Sheep stealing,	1	-	-	-	1	1	-
Shooting at and Wounding,	-	-	-	-	-	-	-
Shooting at with Intent, &c.,	-	-	2	-	2	4	-
Supplying False Information to Registrar,	-	-	-	-	-	-	-
Throwing Vitriol,	-	-	-	-	2	2	-
Unlawful Assembly, &c.,	-	-	-	-	3	3	-
Unlawful and Malicious Wounding,	2	-	-	-	3	3	-
Whiteboy Offence,	3	-	-	-	13	13	-
Wounding with Intent,	-	-	-	-	3	3	-
Wounding and grievous bodily harm,	-	-	-	-	4	4	-
Totals,	95	11	51	20	356	427	41

TABLE XXVI.—SENTENCES of CONVICTS committed under fresh sentences of penal servitude during the year ended 31st March, 1894, and of all Convicts in Custody on that date.

PRISON.	3 years	4 years	5 years	6 years	7 years	8 years	10 years	12 years	13 years	14 years	15 years	16 years	18 years	20 years	24 years	25 years	30 years	Life
Convicts committed under fresh sentences of penal servitude during year.																		
Mountjoy, . m.	39	5	26	–	13	–	6	–	–	–	–	1	–	2	–	–	–	3
Grangegorman. f.	8	1	2	–	–	–	–	–	–	–	–	–	–	–	–	–	–	–
Convicts in Custody on 31st March, 1894.																		
Maryborough—																		
Invalids, .	4	–	10	–	7	–	9	–	–	–	–	–	1	5	–	–	–	15
Intermediate, &c.	1	–	9	1	4	–	1	–	–	–	–	–	–	–	–	–	–	4
Mountjoy, . .	71	14	103	–	64	1	39	1	1	7	10	1	2	17	2	2	1	20
Total Males,	76	14	122	1	75	1	49	1	1	7	10	1	3	22	2	2	1	39
Grangegorman Fem.	9	2	21	–	2	–	1	–	–	1	–	–	–	–	–	–	–	5
Total on 31st March, 1894,	85	16	143	1	77	1	50	1	1	8	10	1	3	22	2	2	1	44

TABLE XXVII.—AGES (on Conviction) of CONVICTS committed under fresh sentences of penal servitude during year ended 31st March, 1894, and of all Convicts in Custody on that date; also the number MARRIED and UNMARRIED.

Prison.	15 and under 20 years.	20 and under 25 years.	25 and under 30 years.	30 and under 40 years.	40 and under 50 years.	50 and under 60 years.	60 and under 70 years.	70 and under 80 years.	80 and over.	Total.	Married.	Unmarried.	Not known.
Convicts convicted under fresh sentences of penal servitude during year.													
Mountjoy, . m.	6	17	21	29	11	5	3	3	–	95	29	66	–
Grangegorman, f.	–	1	3	4	2	1	–	–	–	11	8	3	–
Convicts in Custody on 31st March, 1894.													
Maryborough—													
Invalids, . .	–	3	6	3	8	13	10	7	1	51	31	20	–
Intermediate, &c.	–	5	3	4	6	2	–	–	–	20	11	9	–
Mountjoy, . .	23	76	90	84	48	21	13	1	–	356	95	260	1
Total Males, .	23	84	99	91	62	36	23	8	1	427	137	289	1
Grangegorman, .	–	4	6	17	7	4	3	–	–	41	26	15	–
Total on 31st March, 1894,	23	88	105	108	69	40	26	8	1	468	163	304	1

TABLE XXVIII.—RELIGIOUS PERSUASIONS of CONVICTS committed under fresh sentences of penal servitude during year ended 31st March, 1894, and of all Convicts in Custody on that date.

—	Protestant Episcopalians.	Roman Catholics.	Presbyterians.	Other Persuasions.	Total.
Convicts committed under fresh sentences of penal servitude during year.					
Mountjoy, ... m.	19	67	8	1	95
Grangegorman, ... f.	1	10	–	–	11
Convicts in Custody on 31st March, 1894.					
Maryborough—					
Invalids, ...	5	42	3	1	51
Intermediate, &c., . .	2	16	2	–	20
Mountjoy, ...	54	280	21	1	356
Total Males, . .	61	338	26	2	427
Grangegorman, ...	5	36	–	–	41
Total on 31st March, 1894,	66	374	26	2	468

XXIX.—Secular Instruction.—Return of Number of Convicts under Instruction during the Year ended 31st March, 1894, their Classification in each Subject on 1st April, 1893 (or on Committal after that date), and on 31st March, 1894 (or on Discharge), showing Progress made during Year.

Prisons.	Number of Prisoners instructed.	Reading. Class I.—Totally ignorant. Class II.—Able to read easy monosyllables. Class III.—Able to read easy book.						Writing. Class I.—Wholly ignorant. Class II.—Able to form letters. Class III.—Able to transcribe from printed book, &c.						Arithmetic. Class I.—Wholly ignorant. Class II.—Able to form figures and do a little addition. Class III.—Able to add small sums of money.					
		On 1st April, 1893 (or on Committal).			On 31st March, 1894 (or on Discharge).			*On 1st April, 1893 (or on Committal).*			On 31st March, 1894 (or on Discharge).			*On 1st April, 1893 (or on Committal).*			On 31st March, 1894 (or on Discharge).		
		I.	II.	III.	I.	II.	III.	I.	II.	III.	I.	II.	III.	I.	II.	III.	I.	II.	III.
Maryborough,	61	3	2	56	3	–	58	7	4	50	5	3	53	9	4	48	5	4	52
Mountjoy,	376	20	31	325	2	34	340	27	36	313	12	26	338	60	56	260	26	55	295
Total Males,	437	23	33	381	5	34	398	34	40	363	17	29	391	69	60	308	31	59	347
Grangegorman F.,	36	7	18	11	2	17	17	7	15	14	3	13	20	14	16	6	8	16	12
Total M. & F.	473	30	51	392	7	51	415	41	55	377	20	42	411	83	76	314	39	75	359

TABLE XXX.—Cases of SICKNESS, &c., and DISEASES of CONVICTS during the year ended 31st March, 1894.

—	Maryborough. Invalids.	Maryborough. Intermediate and others.	Mountjoy.	Total Males.	Grangegorman.
	M.	M.	M.	M.	F.
Remaining in Hospital on 1st April, 1893,	51	2	18	71	6
Admitted to Hospital during year,	13	1	323	337	17
Total,	64	3	341	408	23
Discharged to their Classes,	31	1	309	341	17
Discharged from Prison on Medical grounds,	1	–	3	4	–
Do. do. Licence,	–	–	–	–	–
Removed to Asylum,	–	–	4	4	–
Removed to Invalid Prison,	–	–	9	9	–
Died,	–	1	1	2	–
Remaining in Hospital on 31st March, 1894,	32	1	15	48	6
Total,	64	3	341	408	23
Daily Average Number in Hospital,	42	2	18·41	62·41	5·2
Number of Extern Patients during year,	525	650	5,386	6,561	309
Daily Average Number of Extern Patients	1·43	1·78	14·75	17·96	·84
Number of cases of each Disease for which Convicts on Sick Register have been treated during year, viz.: of—					
Enteric Fever,	–	–	–	–	–
Influenza,	3	–	67	70	–
Febricula,	–	–	27	27	2
Syphilis,	–	–	3	3	–
Erysipelas,	–	–	2	2	–
Rheumatism,	5	–	11	16	5
Cancer,	–	–	1	1	–
Phthisis,	4	–	–	4	–
Anæmia,	3	–	–	3	–
Other Constitutional Diseases,	–	–	–	–	–
Old Age,	6	–	–	6	–
Paralysis,	–	–	1	1	–
Sciatica,	–	–	2	2	–
Neuralgia,	–	–	2	2	–
Pleurodynia,	–	–	1	1	–
Insanity,	–	–	4	4	4
Other Diseases of the Brain and Nervous System,	8	–	–	8	–
Ophthalmia,	3	–	–	3	–
Conjunctivitis	–	–	–	–	1
Other Diseases of Eye or Ear,	–	–	–	–	–
Valvular Disease of Heart,	5	–	–	5	–
Other Diseases of Circulatory System,	–	–	4	4	2

TABLE XXX.—Cases of SICKNESS, &c., and DISEASES of CONVICTS during the year ended 31st March, 1894—*continued.*

—	Maryborough. Invalids.	Maryborough. Intermediate and others.	Mountjoy.	Total Males.	Grangegorman.
	M.	M.	M.	M.	F.
Bronchitis,	12	–	35	47	4
Bronchitis (chronic),	–	–	4	4	–
Pneumonia,	–	–	1	1	–
Pleurisy,	–	–	2	2	–
Asthma,	3	1	–	4	–
Hæmoptysis,	–	–	1	1	–
Bronchial Catarrh,	–	–	–	–	–
Catarrh,	–	–	20	20	–
Stomatitis,	–	–	1	1	–
Gumboil,	–	–	2	2	–
Follicular Tonsillitis,	–	–	22	22	–
Dyspepsia,	5	1	13	19	–
Bilious Derangements,	–	–	–	–	3
Liver Disease,	–	–	–	–	–
Jaundice,	1	–	–	1	–
Colic,	–	–	5	5	–
Diarrhœa,	1	–	29	30	–
Constipation,	–	–	14	14	–
Hernia,	–	1	–	1	–
Piles,	–	–	3	3	–
Fistula in Ano,	–	–	2	2	–
Other Diseases of Digestive System,	–	–	–	–	–
Lymphangitis,	1	–	–	1	–
Stricture,	–	–	1	1	–
Dysuria,	–	–	–	1	1
Cystitis,	–	–	–	–	1
Orchitis,	–	–	4	4	–
Caries,	1	–	–	1	–
Synovitis,	–	–	3	3	–
Bursitis,	1	–	–	1	–
Lumbago,	–	–	4	4	–
Other Diseases of Organ of Locomotion,	–	–	–	–	–
Ulcer,	–	–	3	3	–
Boils,	–	–	2	2	–
Other Diseases of Integument,	–	–	–	–	–
Wounds,	–	–	7	7	–
Burns,	–	–	1	1	–
Contusions,	–	–	1	1	–
Sprains,	–	–	–	–	–
Fractures,	–	–	1	1	–
Abscess,	1	–	3	4	1
Debility,	–	–	11	11	1
Dropsy,	1	–	–	1	–
Other Ill-defined Causes,	–	–	3	3	–
Total,	**64**	**3**	**323**	**390**	**25**

TABLE XXXI.—PARTICULARS of CONVICTS who died in CONVICT PRISONS during the Year ended 31st March, 1894.

Prisons in which Deaths occurred.	No.	Initials of Name.	Sex.	Age at Death.	Crime.	Date of Reception into Prison.	Date of Death.	Disease which caused Death.	Whether Disease originated before or after Reception into Prison.	General Health on Reception into Prison.	Number of former Convictions.	Previous Occupation.
Maryborough, .	1	J. D. .	M.	64	Larceny after previous conviction.	13 . 12 . '88,	26 . 10. '93,	Peritonitis and Pyæmia, after operation for strangulated right inguinal hernia.	After, .	Delicate,	Eight, .	Labourer.
Mountjoy, .	2	D. H. .	M.	40	Supplying false information to Registrar of Deaths.	16 . 11 . '88,	29 . 9 . '93,	Bronchitis, . .	After, .	Good, .	Nine, .	Bleacher.
" .	3	J. C. .	M.	50	Assault and robbery, & former conviction for felony.	27 . 12 . '90,	25 . 3 . '94,	Sudden cardiac syncope, due to fatty degeneration of the heart accelerated by chronic lung disease.	After, .	Good, but somewhat anemic.	Twenty-one,	Labourer.

TABLE XXXII.—PARTICULARS of CONVICTS released on MEDICAL GROUNDS during Year ended 31st March, 1894.
[See Paragraph 136 of Report of Royal Commission, 1884.]

PRISON.	No.	Sex	Initials of Convict.	Date of Reception into Prison.	Crime.	Sentence.	Date of Release.	Disease on account of which Released (as stated by Medical Officer).	Whether Disease originated before or after reception.
Maryborough,	1	M.	J. M.	11 . 12 . '88,	Burglary,	7 Years P. S.,	10 . 10 . '93,	Liver and dropsy ascites,	Before.
Mountjoy,	2	M.	W. G.	19 . 6 . '93, 12 . 7 . '93, from Tullamore Prison.	Manslaughter,	3 Years P. S.,	13 . 11 . '93,	Malignant disease of intestines,	After.
"	3	M.	M. W.	3 . 5 . '82, 27 . 10 . '82, from Galway Prison. 1 . 4 . '91, from Downpatrick Prison.	Murder,	Death, commuted to P. S, for life.	21 . 1 . '94,	Severe gastric irritability, wasting and loss of strength, rapid heart action, and general consumptive aspect.	After.
"	4	M.	J. C.	19 . 10 . '82, 14 . 12 . '82, from Wicklow Prison.	Manslaughter,	20 Years P. S.,	9 . 3 . '94,	Hemiplegia, heart disease, and bronchitis.	After.

TABLE XXXIII.—PARTICULARS of each case of INSANITY

[See Paragraph 136 of Report of

PRISON.	Sex.	Initials of name.	Age on reception (Years).	Education.	Occupation previous to Conviction.	Crime.	Sentence.	Date	
								Of Committal.	Of transfer to Prison named in first Column.
Maryborough,	-	-	-	-	-	-	-	-	-
Mountjoy,	M.	*R. M.,	20	R. & W.	-	Housebreaking, &c.	3 years P. S., .	28. 3. 92	18. 3. 92.
"	M.	M. C.,	28	R. & W.	Labourer,	Felony, . .	10 years P. S., .	10. 12. 90	23. 9. 90.
"	M.	J.D.O.,	38	R. & W.	Painter, .	Sheep-stealing, .	3 years P. S. .	12. 4. 93	16. 3. 93.
"	M.	T. P.,	33	R. & W.	Labourer,	Burglary, . .	5 years P. S., .	7. 12. 91	26. 10. 91.
"	M.	*R. M.,	20	R. & W.	-	Housebreaking, .	3 years P. S., .	28. 3. 92	18. 3. 92.
Grangegorman,	F.	E. D.,	24	R. & W.	Prostitute,	Larceny, . .	3 years P. S., .	30. 5. 93	12. 5. 93.
"	F.	B. J.,	31	Read, .	Dealer, .	do.. . .	3 years P. S., .	3, 12. 92	12. 11. 92.
"	F.	E. S.,	29	Read, .	Prostitute,	Stealing from the person.	3 years P. S., .	9. 3. 93	9. 3. 93.
"	F.	L. R.,	34	Ill., .	do., .	Malicious injury, .	3 years P. S., .	12. 1. 94	1. 1. 94.

* The same man.

(amongst Convicts) in Year ended 31st March, 1894.

Royal Commission, 1884.]

Mental Condition		Whether previously Insane.	Length of imprisonment previous to first symptoms of Insanity (in cases originating in Prison).	Form of Insanity.	Termination of Case.				
					Recovered in Prison named in first Col.	Removed to Asylum.		Died	Remaining in Prison named in first Col.
On Committal.	On transfer to Prison named in first Column.					Name of Asylum.	Date of Removal.		
–	–	–	–	–	–	–	–	–	–
Fair, .	–	No record,	1 year and 5 months.	Mania with delusions.	–	Dundrum, .	11. 9. 93	–	–
Good, .	–	Is stated to have feigned insanity in Sligo and Castlebar Prisons.	2 years and 9 months.	Suicidal mania.	–	Dundrum, .	11. 10. 93	–	–
Fair, .	–	No record.	6 months, .	Homicidal mania.	–	Dundrum, .	23. 11. 93	–	–
Good, .	–	No record,	2 years and 1 month.	Delusional mania.	–	Dundrum, .	26. 1. 94	–	–
Fair, .	–	Yes, . .	1 year and 5 months.	Delusional insanity.	–	Dundrum, .	21. 3. 94.	–	–
Demented,	–	No record,	Short time,	Dementia,	–	Dundrum, .	13. 9. 93	–	–
Good, .	–	No record,	do., .	Sub-acute mania.	–	Dundrum, .	4. 10. 93	–	–
Unsound,	–	No record,	do., .	do., ,	–	Dundrum, .	21. 10. 93	–	–
do., .	–	Yes, . .	do., .	do.,	–	Dundrum, .	12. 2. 94	–	–

TABLE XXXIV.—RESTRAINTS, PRISON OFFENCES and PUNISHMENTS in CONVICT PRISONS from 1st April, 1893, to the 31st March, 1894, (as required by Section 15 of 40 & 41 Vic., cap. 49.)

(See paragraph 93 of Report of Royal Commission, 1884.)

PRISONS.	No. of CASES of RESTRAINTS.		PRISON PUNISHMENTS.				(a) Total number of Prisoners Punished.	(b) Number of Prisoners not Punished.	Total number of Prisoners during the year. (Columns a and b.)	PRISON OFFENCES.				
	Chains or Hand-cuffs.	Leather Muffs or Strait Jackets.	Corporal Punish-ment.	Punish-ment Cells.	Dietary Punish-ment.	Deprivation of Marks or Privilege.				Violence.	Escapes and attempts to Escape.	Idleness.	Other Breaches of Regu-lations.	Total Offences.
Maryborough—														
Invalids,	–	1	–	19	4	4	13	55	68	3	–	–	24	27
Intermediate,	–	–	–	1	–	–	1	31	32	–	–	–	1	1
Others,	–	–	–	1	1	–	2	14	16	–	–	–	2	2
Mountjoy,	4	10	–	39	217	58	125	359	484	44	–	9	273	326
Total Males,	4	11	–	60	222	62	141	459	600	47	–	9	300	356
Grangegorman (Female),	–	11	–	28	37	4	24	25	49	7	–	–	100	107
Total Males and Females,	**4**	**22**	–	**88**	**259**	**66**	**165**	**484**	**649**	**54**	–	**9**	**400**	**463**
The Total Number of individual prisoners placed under restraint as above was			*Deduct number of Convicts transferred and counted twice,*				–	11	11	–	–	–	–	–
	11	11	Total net number of Convicts,				165	473	638	–	–	–	–	–
Total, 1892–93,	2	10	1	47	222	70	149	446	595	26	–	8	348	382

TABLE XXXV.—WORKS of RECONSTRUCTION, REPAIRS, &c., by Contract and by Prison Labour, during year ended 31st March, 1894.

CONVICT PRISONS.

PRISONS.	Labour. (Contract or Prison).	Detail of Works.
Maryborough, .	Contract,	Nil.
Do., . .	Prison, .	Painted two new warders' cottages; tiled kitchens and passages of same, and prepared them for occupation; fitted up a boiler, hot water cistern, cold water tank, a new W.C., and disconnected and altered flushing tank and bath in governor's house; also painted and papered one room; built with concrete an arch, 355 feet long, over stream at east end of Prison; also a concrete wall, between arch of stream and Prison garden, 264 feet long and 4 feet high; built with concrete a photograph house; built a brick chimney shaft for laundry; executed the necessary repairs to the eave gutters and roofs of the Prison; repaired and overhauled the gas and water pipes; whitewashed the cells and inside walls of the Prison and warders' quarters; painted doors and staircases of same, and fitted up new shelves in warders' quarters.
Mountjoy, . .	Contract.	None.
Do., . .	Prison, .	Twenty-three warders' cottages on site of Cowley-place continued; brickwork of walls, chimneys, &c., finished; woodwork of roofs prepared and fixed, and plumbing and slating commenced; the window sills are being put in, and sash frames set; the joinery work, including doors, sashes, staircases, &c., are in a forward state, and the flooring boards prepared and stacked; new shelving fitted up in two compartments of stores; repairing boilers and heating pipes in the Prison hospital and baths, including repairs to furnaces, firebars, &c.; repairing ovens in bakery, including new fireboxes, tiling of floors, &c.; making wirework panels for enclosing galleries of C and D divisions, Local Prison, and preparing gun-barrel standards for securing the wirework; converting picket hut into a deadhouse, including new floors, sashes, door and frame, wash basin, table, &c.; roofs of Convict and Local Prisons repaired, including new lead gutters to laundry roof, and repairing and painting roof lights, &c.; cleaning, whitening, and painting convict warders' quarters; cleaning, whitening, painting, and papering two rooms in Medical Officer's house, and setting new grate and chimneypiece in sittingroom; preparing and fitting up three ranges of bookcases in library of Local Prison, including glass doors, &c.; cleaning, whitening, and painting nine warders' cottages; general repairs to buildings, boundary walls, &c., including brick and stonework, woodwork, plumbing, gasfitting, locks, gates, &c.; the walls of cells and corridors, &c., lime-whitened, and woodwork and ironwork painted.
Grangegorman, .	Contract,	Slating of Convict Prison repaired.
Do., . .	Prison, .	Two baths fitted with new pipe, hot and cold water supply; old wooden floor taken up, and a new tiled one laid on a concrete bed; new drains laid to take bath waste; all old flashing taken off laundry roof, and replaced with new lead flashing; louvres and slating repaired; all necessary repairs to carpentry, plumbing, gasfitting, and glazing done throughout the Convict division, together with the necessary painting and whitewashing.

TABLE XXXVI.—SHOWING employment of Convicts and estimated value of their Earnings.

MARYBOROUGH CONVICT PRISON.

No. 1.—VALUE of the Labour of Convicts (as per measured work) for the year ended 31st March, 1894.

WORK.	Daily Average (Working Days).	Number of Da .		Rate per day earne (see Summary).	Amount.
				s. d.	£ s. d.
Manufactory, . . .	4·38	1,328	–	1 5	94 1 4
Prison Buildings, . . .	11·32	3,432	–	1 5½	250 1 4
	15·7	–	4,760	1 5 13/16	344 2 8
Prison Employment, . .	31·17	–	9,444	1 0	472 4 0
Totals, ...	46·87	–	14,204	1 1 33/40	816 6 8
NON-EFFECTIVES.					
Under Punishment, . .	·21	–	64	–	—
Exempt from Labour on Medical grounds.	22·42	–	6,792	–	—
Grand Totals, . .	69·5	× 303 =	21,060	0 9 31/40	816 6 8

No. 2.—SUMMARY of Earnings of the various Trades or Parties, for the year ended 31st March, 1894.

No. of Party.	Employment.	No of Days.	Average Earnings per Convict per Day as measured and valued.	Amount.
	MANUFACTORY.		s. d.	£ s. d.
–	Tailoring, ...	1,020	1 5	72 5 0
–	Shoemaking, ...	308	1 5	21 16 4
		1,328	1 5	94 1 4
	PRISON BUILDINGS.			
–	Carpenters, ...	380	2 0	38 0 0
–	Masons, ...	258	2 0	25 16 0
–	Labourers, ...	2,794	1 4	186 5 4
		3,432	1 5½	250 1 4
	PRISON EMPLOYMENT.			
–	Labourers, ...	1,442	1 0	72 2 0
–	Gardening, ...	750	1 0	37 10 0
–	Cleaning Prison, ...	2,120	1 0	106 0 0
–	Repairing Clothing and Bedding, .	3,611	1 0	180 11 0
–	Washing Clothing and Bedding, .	606	1 0	30 6 0
–	Cooking, ...	915	1 0	45 15 0
		9,444	1 0	472 4 0

TABLE XXXVI.—SHOWING employment of Convicts and estimated value of their Earnings—*continued.*

MOUNTJOY CONVICT PRISON.

No. 1.—VALUE of the Labour of Convicts (as per measured work), for the year ended 31st March, 1894.

Work.	Daily Average (working days.)	No. of Days.		Rate per day earned (see Summary).	Amount.
				d.	£ s. d.
Manufactory,	219·037	66,368·211	–	10·253	2,835 6 6
Prison Buildings,	92·705	28,089·615	94,457·826	19·555	2,288 16 2
				–	5,124 2 8
Prison Employment,	38·709	–	11,728·827	13·407	655 4 6
Totals,	350·451	–	106,186·653	13·062	5,779 7 2
NON-EFFECTIVES.					
Sick,	20·140	6,102·420			
Under Punishment,	1·373	416·019			
Not told off to parties,	1·429	432·987			
			6,951·426		
		Working days.			
Grand Totals,	373·393	× 303 =	113,138·079	12·259	5,779 7 2

No. 2.—SUMMARY of Earnings of the various Trades or Parties, for the year ended 31st March, 1894.

No. of Party.	Employment.	No. of Days.	Average Earnings per Convict per Day as measured and valued.	Amount.
	MANUFACTORY.		d.	£ s. d.
–	Tailoring,	17,533·701	16·8	1,227 7 2
–	Shoemaking,	13,989 813	16·8	979 5 9
–	Oakum Picking,	7,464·102	·055	1 14 6
–	Matmaking,	14,715·195	1·877	115 1 11
–	Tinsmithing,	1,285·023	24·	128 10 1
–	Baking,	1,785·882	16·8	125 0 3
–	Carpentering,	606·	24·	60 12 0
–	Cutting Firewood,	6,078·786	7·5	190 2 6
–	Basket Making,	2,909·709	·628	7 12 4
		66,368·211	10·253	2,835 6 6
	PRISON BUILDINGS.			
–	Labouring,	13,930·425	16·	928 13 11
–	Smithing,	1,586·205	24·	158 12 5
–	Carpentering,	5,932·74	24·	593 5 6
–	Masons,	5,084·643	24·	508 9 3
–	Painting,	419·958	20·8	36 7 11
–	Whitewashing,	1,004·142	12·	50 4 2
–	Plastering,	131·502	24·	13 3 0
		28,089·615	19·555	2,288 16 2
	PRISON EMPLOYMENT.			
–	Cleaning,	4,967·079	12·	248 7 1
–	Store Porters,	1,143·825	12·	57 3 10
–	Stokers,	124·23	16·	8 5 8
–	Cooks,	1,957·38	18·4	150 1 4
–	Washing,	3,246·039	12·	162 6 0
–	Bookbinding,	290·274	24·	29 0 7
		11,728·827	13·407	655 4 6

TABLE XXXVI.—SHOWING employment of Convicts and estimated value of their Earnings—*continued.*

GRANGEGORMAN CONVICT PRISON.

No. 1.—VALUE of the Labour of Convicts (as per measured work) for the year ended 31st March, 1894.

Work.	Daily Average (working days).	No. of Days.		Rate per day earned (see Summary).	Amount.
				s. d.	£ s. d.
Manufacturing, . . .	17·34	–	5,254·02	0 10	218 18 4
Prison employment, . .	14·23	–	4,311·69	15·96	270 2 10
	31·57	–	9,565·71	12·27	489 1 2
NON-EFFECTIVE.					
Punishment, . . .	·34	103·02	–	–	—
Sick in Cells, &c., . .	·40	121·20	–	–	—
Hospital, ...	5·32	1,611·96	–	–	—
		Working days.	1,836·18	Average earnings.	
Grand Total, .	37·63	× 303 =	11,401·89	10·3	489 1 2

No. 2.—SUMMARY of the Earnings of the various Trades or Parties, for the year ended 31st March, 1894.

No. of Party.	Employment.	No. of Days.	Average Earnings per Convict per Day as measured and valued.	Amount.
	MANUFACTORY.		s. d.	£ s. d.
–	Knitting and Needlewomen, . .	5,254·02	0 10	218 18 4
	PRISON EMPLOYMENT.			
–	Washing Prisoners' Clothing, . .	1,975·56	13·5	111 2 6
–	Cooking for Prisoners, . . .	1,090·80	23·	104 10 8
–	Cleaning Prison, ...	1,245·33	10·5	54 9 8
		4,311·69	15·96	270 2 10

Daily Average Number of Convicts in Custody during the Year, . . 37·63
Per-centage on Prison Population Working, ... 83·90
Do. do. do. Sick, &c., ... 15·2
Do do. do. in Punishment, ... ·90

APPENDIX.

PART IV

REGISTRATION OF HABITUAL CRIMINALS, &c.

TABLES.

Registration of Criminals.

Table XXXVII.—Number Sentenced to Police Supervision, and Number Discharged under Police Supervision, &c., for each Year from 1870.

Year.	1. Number of Criminals sentenced to Police supervision during year.			2. Number of Criminals discharged from Prison during year, subject to Police supervision.			3. Number of Licence-holders discharged from Prison during year.			4. Number of Licence-holders in column 3, subject to Police supervision on expiration of Licence.			5. Number of Convicts discharged from Prison during year on completion or commutation of sentence.			6. Number of Convicts in column 5 subject to Police supervision.		
	M.	F.	Total.	M.	F.	Total.	M.	F.	Total.	M.	F.	Total.	M.	F.	Total.	M.	F.	Total
1870 . . .	No	recor	d.	4	6	10	141	64	205	–	–	–	28	20	48	–	–	–
1871, . . .	4	2	6	54	36	90	151	72	223	–	–	–	18	24	42	–	–	–
1872, . . .	66	32	98	63	33	96	137	58	195	–	–	–	35	25	60	–	–	–
1873 . . .	46	26	72	40	20	60	134	56	190	–	–	–	37	23	60	–	–	–
1874, . . .	50	15	65	34	14	48	106	68	174	2	1	3	42	13	55	–	–	–
1875, . . .	34	19	53	34	13	47	133	64	197	6	3	9	27	14	41	–	–	–
1876, . . .	30	7	37	61	29	90	104	50	154	33	18	51	29	12	41	2	–	2
1877, . . .	29	8	37	48	25	73	117	60	177	24	12	36	48	18	66	7	4	11
1878, . . .	41	8	49	25	12	37	149	62	211	14	9	23	54	15	69	2	–	2
1879, . . .	43	9	52	43	10	53	185	48	233	13	6	19	53	19	72	5	1	6
1880, . . .	32	7	39	39	14	53	111	44	155	14	5	19	46	8	54	5	–	5
1881, . . .	19	5	24	32	11	43	122	60	182	9	3	12	26	8	34	6	2	8
1882, . . .	21	10	31	34	9	43	108	37	145	12	1	13	34	8	42	6	4	10
1883, . . .	27	4	31	24	4	28	95	28	123	11	2	13	28	6	34	5	–	5
1884, . . .	11	3	14	35	8	43	111	27	138	10	4	14	34	6	40	4	–	4
1885-6,* . . .	16	6	22	30	5	35	175	12	187	17	3	20	48	6	54	7	1	8
1886-7, . . .	8	2	10	7	2	9	181	31	212	11	1	12	32	4	36	–	1	1
1887-8, . . .	21	1	22	15	–	15	107	24	131	6	–	6	28	4	32	1	–	1
1888-9, . . .	17	1	18	21	5	26	121	12	133	7	5	12	18	4	22	1	–	1
1889-90, . . .	17	3	20	15	6	21	77	14	91	3	1	4	8	5	13	–	–	–
1890-91, . . .	27	7	34	30	2	32	84	9	93	4	1	5	19	4	23	2	–	2
1891-92, . . .	28	9	37	16	8	24	93	8	101	4	–	4	15	1	16	–	–	–
1892-93, . . .	21	3	24	22	6	28	95	14	109	4	–	4	4	–	4	–	–	–
1893-94, . . .	22	2	24	22	3	25	96	4	100	4	4	8	3	–	3	–	–	–

* 1st January, 1885, to 31st March, 1886, inclusive.

TABLE XXXVIII.—NUMBER of queries as to Prisoners in Custody awaiting Trial, received from Prisons and Police during each of the following years, showing the per-centage known :—

YEAR.	Queries received from		Per-centage known.	
	Prisons.	Police.	Prisons.	Police.
1870*a*, . . .	–	–	–	–
1871*b*, . . .	47	27	31·9	15·
1872, . . .	99	40	36·36	35·
1873, . . .	151	24	37·08	46·
1874, . . .	133	42	40·6	38·09
1875, . . .	164	32	33·54	15·62
1876, . . .	130	25	26·15	8·
1877, . . .	92	24	19·56	29·
1878, . . .	73	28	26·	25·
1879, . . .	57	35	21·	8·6
1880, . . .	153	75	54·9	1·07
1880–81, . .	148	52	60·8	6·
1881–82, . .	140	13	79·3	7·7
1882–83, . .	99	15	81·8	6·6
1883–84, . .	96	3	82·3	–
1884–85, . .	92	6	83·7	50·
1885–86, . .	98	9	95·	11·
1886–87, . .	101	5	87·	40·
1887–88, . .	94	2	91·5	100·
1888–89, . .	94	–	94·6	–
1889–90, .	69	1	98·5	–
1890–91, . .	98	5	96·	20·
1891–92, . .	75	–	98·6	–
1892–93, . .	74	5	94·6	·60
1893–94, . .	71	1	97·	–

a. No record kept. *b.* Commencing August, 1871.

TABLE XXXIX.—NUMBER of habitual criminals registered in :

Year.	No.	Year.	No.
1870, ...	907	1882–83, . . .	189
1871, ...	1,058	1883–84, . . .	164
1872, ...	840	1884–85, . . .	172
1873, ...	1,118	1885–86, . . .	208
1874, ...	1,062	1886–87, . . .	250
1875, ...	986	1887–88, . . .	155
1876, ...	964	1888–89, . . .	160
1877, ...	609	1889–90, . . .	131
1878, ...	272	1890–91, . . .	133
1879, ...	305	1891–92, . . .	144
1880–81*, . . .	285	1892–93, . . .	140
1881–82, . . .	224	1893–94, . . .	201

* From 1st January, 1880, to 31st March, 1881.

APPENDIX.

PART V.

EXPENDITURE—CONVICT AND LOCAL PRISONS
(INCLUSIVE OF BRIDEWELLS).

TABLE

SHOWING

THE EXPENDITURE UNDER HEADS OF SERVICE,

IN THE YEAR ENDED 31ST MARCH, 1894.

Table XL.—EXPENDITURE—CONVICT AND

Return showing the Expenditure under Heads

Heads of Service.	Totals.	Mountjoy.
Daily average number of prisoners (including Minor Prisons and Bridewells).	M. 2,293 F. 638	M. 645
Cost of Staff.	£ s. d.	£ s. d.
Pay and allowances of officers, including uniforms, &c.,	48,701 4 7	12,032 19 3
Average annual charge per prisoner,	16 12 3	18 13 1
Maintenance of Prisoners.		
Victualling for prisoners,	18,789 4 10	5,117 2 2
Clothing for prisoners,	3,309 3 2	964 9 1
Medicines, surgical instruments, &c.,	562 8 6	185 16 7
Soap, scouring and cleaning articles,	699 19 10	143 16 3
Fuel, light, and water,	9,710 2 8	2,855 4 4
Total expenses of Maintenance,	33,070 19 0	9,266 8 5
Average annual charge per prisoner,	11 5 8	14 7 4
Other Expenses.		
Bedding for prisoners,	602 18 4	137 17 7
Gratuities to prisoners,	834 11 10	219 19 9
Furniture, kitchen utensils, crockery, &c.,	1,312 10 5	91 9 5
Rent,	618 5 4	30 0 10
Ordinary repairs of buildings,	3,900 4 10	319 11 0
Incidental expenses,	1,165 7 7	148 19 1
Total of other Expenses,	8,433 18 4	947 17 8
Average annual charge per prisoner,	2 17 7	1 9 5
Gross Total Expenses for the Year.		
Aggregate,	90,206 1 11	22,247 5 4
Per prisoner,	30 15 6	34 9 10

Heads of Service.	Armagh.	Belfast.	Castlebar.
Daily average number of prisoners (including Minor Prisons and Bridewells).	M. 67 F. 30	M. 316 F. 111	M. 32 F. 9
Cost of Staff.	£ s. d.	£ s. d.	£ s. d.
Pay and allowances of officers, including uniforms, &c.	1,724 3 11	4,275 1 4	1,084 2 8
Average annual charge per prisoner,	17 15 6	10 0 3	26 8 10
Maintenance of Prisoners.			
Victualling for prisoners,	611 2 2	2,377 18 9	253 5 3
Clothing for prisoners,	140 12 2	465 12 8	42 4 1
Medicines, surgical instruments, &c.,	21 18 9	43 10 5	10 17 1
Soap, scouring and cleaning articles,	32 11 7	97 18 10	11 0 10
Fuel, light, and water,	270 5 9	625 8 8	253 10 10
Total expenses of Maintenance,	1,076 10 5	3,610 9 4	570 18 1
Average annual charge per prisoner,	11 1 11	8 9 1	13 18 6
Other Expenses.			
Bedding for prisoners,	44 15 3	46 1 6	9 9 9
Gratuities to prisoners,	17 3 2	93 19 6	6 12 5
Furniture, kitchen utensils, crockery, &c.,	47 13 2	193 7 7	30 4 11
Rent,	—	28 8 3	—
Ordinary repairs of buildings,	155 4 7	140 18 9	106 11 10
Incidental expenses,	25 4 5	91 9 10	24 5 1
Total of other Expenses,	290 0 7	594 5 5	177 4 0
Average annual charge per prisoner,	2 19 10	1 7 10	4 6 5
Gross Total Expenses for the Year.			
Aggregate,	3,090 14 11	8,479 16 1	1,832 4 9
Per prisoner,	31 17 3	19 17 2	44 13 9

* The medicines for Grangegorman Prison are compounded

LOCAL PRISONS (inclusive of Bridewells).

of Service, in the year ended 31st March, 1894.

Grangegorman.	Maryborough.	Heads of Service.
M. 5 F. 218	M. 69	Daily average number of prisoners (including Minor Prisons and Bridewells).
£ s. d.	£ s. d.	Cost of Staff.
3,326 11 2	2,404 4 4	Pay and allowances of officers, including uniforms, &c.
14 18 4	34 16 10	Average annual charge per prisoner.
		Maintenance of Prisoners.
1,312 0 0	691 0 7	Victualling for prisoners.
135 1 5	162 0 11	Clothing for prisoners.
11 11 6*	47 13 4	Medicines, surgical instruments, &c.
58 15 0	21 9 0	Soap, scouring and cleaning articles.
709 0 7	527 9 10	Fuel, light, and water.
2,226 8 6	1,449 13 8	Total expenses of Maintenance.
9 19 8	21 0 2	Average annual charge per prisoner.
		Other Expenses.
50 14 0	25 5 5	Bedding for prisoners.
35 3 4	127 19 9	Gratuities to prisoners.
227 2 2	34 8 1	Furniture, kitchen utensils, crockery, &c.
—	—	Rent.
502 7 10	276 18 3	Ordinary repairs of buildings.
107 12 4	51 19 8	Incidental expenses.
922 19 8	516 11 2	Total of other Expenses.
4 2 9	7 9 9	Average annual charge per prisoner.
		Gross Total Expenses for the Year.
6,475 19 4	4,370 9 2	Aggregate.
29 0 9	63 6 9	Per prisoner.

Clonmel.	Cork, Male.	Cork, Female.	Heads of Service.
M. 77	M. 209	F. 102	Daily average number of prisoners (including Minor Prisons and Bridewells).
£ s. d.	£ s. d.	£ s. d.	Cost of Staff.
1,568 6 11	2,583 14 11	1,100 12 4	Pay and allowances of officers, including uniforms, &c.
20 7 4	12 7 3	10 15 10	Average annual charge per prisoner.
			Maintenance of Prisoners.
468 11 6	1,154 12 1	609 0 0	Victualling for prisoners.
73 7 10	232 10 5	65 10 11	Clothing for prisoners.
9 5 11	18 12 9	20 17 4	Medicines, surgical instruments, &c.
21 0 2	30 0 2	18 12 0	Soap, scouring and cleaning articles.
189 11 4	357 18 3	281 5 7	Fuel, light, and water.
761 16 9	1,793 13 8	995 5 10	Total expenses of Maintenance.
9 17 11	8 11 8	9 15 2	Average annual charge per prisoner.
			Other Expenses.
5 6 3	49 14 4	35 11 9	Bedding for prisoners.
21 7 8	55 8 5	15 15 11	Gratuities to prisoners.
18 17 9	14 12 4	159 0 0	Furniture, kitchen utensils, crockery, &c.
139 2 0	—	60 0 0	Rent.
87 2 0	186 6 7	251 2 4	Ordinary repairs of buildings.
30 1 11	81 7 4	39 4 10	Incidental expenses.
301 17 7	387 9 0	560 14 10	Total of other Expenses.
3 18 5	1 17 1	5 9 11	Average annual charge per prisoner.
			Gross Total Expenses for the Year.
2,632 1 3	4,764 17 7	2,656 13 0	Aggregate.
34 3 8	22 16 0	26 0 11	Per prisoner.

at Mountjoy Prison and supplied from that establishment.

TABLE XL.—CONVICT AND LOCAL

RETURN showing the Expenditure under Heads

HEADS OF SERVICE.	Dundalk.	Galway.	Kilkenny.
Daily average number of prisoners (including Minor Prisons and Bridewells).	M. 60	M. 67 F. 13	M. 104
COST OF STAFF.	£ s. d.	£ s. d.	£ s. d.
Pay and allowances of officers, including uniforms, &c.	1,399 16 7	1,479 6 1	1,484 8 10
Average annual charge per prisoner,	23 6 7	22 1 7	14 5 5
MAINTENANCE OF PRISONERS.			
Victualling for prisoners,	371 11 3	503 0 5	516 1 2
Clothing for prisoners,	65 0 10	69 8 3	126 6 0
Medicines, surgical instruments, &c.,	10 1 11	15 10 5	19 18 3
Soap, scouring and cleaning articles,	16 16 6	11 10 1	24 10 2
Fuel, light, and water,	251 10 6	276 11 3	306 9 11
Total expenses of Maintenance,	715 1 0	876 0 5	993 5 6
Average annual charge per prisoner,	11 18 4	13 1 6	9 11 0
OTHER EXPENSES.			
Bedding for prisoners,	19 0 5	9 14 9	38 6 11
Gratuities to prisoners,	31 4 4	16 4 10	34 11 6
Furniture, kitchen utensils, crockery, &c.,	18 13 7	30 10 7	32 16 3
Rent,	37 17 2	—	—
Ordinary repairs of buildings,	112 6 10	98 1 6	190 8 11
Incidental expenses,	43 2 10	36 2 11	29 19 6
Total of other Expenses,	262 5 2	190 14 7	326 3 1
Average annual charge per prisoner,	4 7 5	2 16 11	3 2 9
GROSS TOTAL EXPENSES FOR THE YEAR.			
Aggregate,	2,377 2 9	2,546 1 1	2,803 17 5
Per prisoner,	39 12 4	38 0 0	26 19 2

HEADS OF SERVICE.	Sligo.	Tralee.
Daily average number of prisoners (including Minor Prisons and Bridewells).	M. 57 F. 20	M. 45 F. 8
COST OF STAFF.	£ s. d.	£ s. d.
Pay and allowances of officers, including uniforms, &c.	1,379 1 10	1,139 16 4
Average annual charge per prisoner,	17 18 3	21 10 1
MAINTENANCE OF PRISONERS.		
Victualling for prisoners,	474 18 11	284 16 7
Clothing for prisoners,	97 12 3	61 17 7
Medicines, surgical instruments, &c.,	23 0 9	13 4 1
Soap, scouring and cleaning articles,	21 2 10	14 18 8
Fuel, light, and water,	325 1 0	191 17 10
Total expenses of Maintenance,	941 15 9	566 14 9
Average annual charge per prisoner,	12 4 7	10 13 10
OTHER EXPENSES.		
Bedding for prisoners,	12 11 7	10 4 6
Gratuities to prisoners,	13 16 0	10 6 11
Furniture, kitchen utensils, crockery, &c.,	31 5 11	37 1 1
Rent,	66 1 1	42 0 0
Ordinary repairs of buildings,	101 5 7	150 14 6
Incidental expenses,	48 12 5	43 5 8
Total of other Expenses,	273 12 7	293 12 8
Average annual charge per prisoner,	3 11 1	5 10 10
GROSS TOTAL EXPENSES FOR THE YEAR.		
Aggregate,	2,594 10 2	2,000 3 9
Per prisoner,	33 13 11	37 14 9

PRISONS (inclusive of Bridewells)—*continued.*

of Service, in the year ended 31st March, 1894—*continued.*

Kilmainham.	Limerick, Male.	Limerick, Female.	Londonderry.	HEADS OF SERVICE.
M. 145	M. 116	F. 42	M. 104 F. 5	Daily average number of prisoners (including Minor Prisons and Bridewells).
£ s. d.	£ s. d.	£ s. d.	£ s. d.	COST OF STAFF.
2,278 8 8	1,987 3 6	668 7 7	2,397 19 1	Pay and allowances of officers, including uniforms, &c.
15 14 3	17 2 7	15 18 3	17 5 0	Average annual charge per prisoner.
				MAINTENANCE OF PRISONERS.
732 2 3	695 3 7	253 12 9	926 7 0	Victualling for prisoners.
138 9 7	101 16 2	27 2 4	90 5 2	Clothing for prisoners.
14 3 4	14 16 5	8 4 5	26 2 9	Medicines, surgical instruments, &c.
32 16 8	42 4 5	6 12 11	44 5 4	Soap, scouring and cleaning articles.
299 17 7	340 13 4	237 11 5	517 19 8	Fuel, light, and water.
1,217 9 5	1,194 13 11	533 3 10	1,604 19 11	Total expenses of Maintenance.
8 7 11	10 6 0	12 13 11	11 10 11	Average annual charge per prisoner.
				OTHER EXPENSES.
44 17 4	13 19 2	3 9 5	3 2 7	Bedding for prisoners.
17 4 5	20 7 5	1 2 7	31 3 11	Gratuities to prisoners.
41 14 10	27 2 9	73 18 8	75 8 3	Furniture, kitchen utensils, crockery, &c.
7 4 6	—	—	—	Rent.
244 12 4	212 11 5	98 4 10	407 1 2	Ordinary repairs of buildings.
107 14 10	41 9 0	39 3 7	56 8 4	Incidental expenses.
463 8 3	315 9 9	215 19 1	573 4 3	Total of other Expenses.
3 3 11	2 14 5	5 2 10	4 2 6	Average annual charge per prisoner.
				GROSS TOTAL EXPENSES FOR THE YEAR.
3,959 6 4	3,497 7 2	1,417 10 6	4,576 3 3	Aggregate.
27 6 1	30 3 0	33 15 0	32 18 5	Per prisoner.

Tullamore.	Waterford.	Wexford.	HEADS OF SERVICE.
M. 80 F. 19	M. 55 F. 26	M. 40 F. 5	Daily average number of prisoners (including Minor Prisons and Bridewells).
£ s. d.	£ s. d.	£ s. d.	COST OF STAFF.
1,844 13 4	1,402 1 1	1,140 4 10	Pay and allowances of officers, including uniforms, &c.
18 12 8	17 6 2	25 6 9	Average annual charge per prisoner.
			MAINTENANCE OF PRISONERS.
580 11 7	546 9 6	309 17 4	Victualling for prisoners.
118 16 4	80 14 2	50 5 0	Clothing for prisoners.
16 11 1	19 19 2	10 12 3	Medicines, surgical instruments, &c.
18 12 3	16 9 11	14 16 3	Soap, scouring and cleaning articles.
380 11 10	331 17 9	180 5 5	Fuel, light, and water.
1,115 3 1	995 10 6	565 16 3	Total expenses of Maintenance.
11 5 3	12 5 10	12 11 6	Average annual charge per prisoner.
			OTHER EXPENSES.
25 2 4	17 13 6	—	Bedding for prisoners.
26 17 10	14 16 4	23 5 10	Gratuities to prisoners.
52 18 1	46 18 6	27 6 6	Furniture, kitchen utensils, crockery, &c.
—	—	207 11 6	Rent.
108 1 1	101 12 11	49 0 7	Ordinary repairs of buildings.
59 16 3	28 1 4	31 6 5	Incidental expenses.
272 15 7	209 2 7	338 10 10	Total of other Expenses.
2 15 1	2 11 7	7 10 5	Average annual charge per prisoner
			GROSS TOTAL EXPENSES FOR THE YEAR.
3,232 12 0	2,606 14 2	2,044 11 11	Aggregate.
32 13 0	32 3 7	45 8 8	Per prisoner.

DUBLIN: Printed for Her Majesty's Stationery Office,
By ALEX. THOM & Co. (Limited), 87, 88, & 89, Abbey-street,
The Queen's Printing Office.

SIXTEENTH ANNUAL REPORT

OF

THE PRISON COMMISSIONERS FOR SCOTLAND,

BEING

THE FIFTY-FIFTH ANNUAL REPORT

ON

PRISONS IN SCOTLAND

1893-94.

TO THE RIGHT HONOURABLE SIR GEORGE OTTO TREVELYAN, BART., M.P.,

HER MAJESTY'S SECRETARY FOR SCOTLAND.

Presented to both Houses of Parliament by Command of Her Majesty.

EDINBURGH:
PRINTED FOR HER MAJESTY'S STATIONERY OFFICE
BY NEILL & CO., OLD FISHMARKET CLOSE.

And to be purchased, either directly or through any Bookseller, from
JOHN MENZIES & CO., 12 HANOVER STREET, EDINBURGH, and
90 WEST NILE STREET, GLASGOW; or
EYRE & SPOTTISWOODE, EAST HARDING STREET, FLEET STREET, E.C.; or
HODGES, FIGGIS, & CO., LIMITED, 104 GRAFTON STREET, DUBLIN.

1894.

[C.—7470.] *Price* 11*d.*

CONTENTS.

SIXTEENTH ANNUAL REPORT.

APPENDIX.

	PAGE
I. Diagram showing the Average Daily Numbers of Female Convicts from 1856 to 1893-94.	
II. Return of Average Daily Number of Prisoners since the year 1840, .	11
III. Return of Commitments to Prisons since 1844, ...	12
IV. Diagram showing the yearly Numbers of Committals,—the Average Daily Number of Ordinary Prisoners in Custody, and the Population of Scotland since 1840.	
V. Return of Prisoners of all kinds in confinement on the first Tuesday of each month, during the year 1893–94, ...	13
VI. Diagram showing the Numbers of Ordinary Prisoners in Custody from April 1893 to March 1894, the Numbers of Poor receiving Relief, also a general statement of weather, &c.	
VII. Classification of sentences of Prisoners in No. V., ...	15
VIII. Return showing the Occupation of the several Prisons and Police Cells during the year 1893–94, . .	16
IX. Return showing the numbers of Civil Prisoners in custody during the year 1893–94, ...	18
X. Return showing the Cell accommodation for Prisoners at 31st March 1894, ...	18
XI. Return of previous imprisonments of Prisoners committed, ...	19
XII. Return of all punishments inflicted in Prisons during the year 1893–94, and the offences for which such punishments were inflicted, .	20
XIII. Return of Juvenile Offenders ordered to be whipped during the year 1893–94, ...	22
XIV. Educational statistics of Prisoners for year 1893–94, ...	24
XV. Table of the number of Officers in each Prison in Scotland at 31st March 1894, ...	24
XVI. Particulars of Convicts in confinement at 31st March 1894, . .	25
XVII. Table showing the changes during the year 1893–94 in the number of Male and Female Convicts, . .	25
XVIII. Return of sentences of Male and Female Convicts since 1840,	26 and 27
XIX. Return of Religious persuasions and Nationalities of Prisoners in custody at 31st March 1894, .	28
XX. Return of Professions and Trades of Prisoners in confinement at 31st March 1894, ...	29
XXI. Return of sentences of ordinary Prisoners in custody at 31st March 1894, ...	30
XXII. Return of Prisoners who have been confined in the Lunatic Department during the year 1893–94, .	31
XXIII. Table showing classification of crimes and offences of persons in the Lunatic Department at 31st March 1894, ...	31
XXIV. Return of inmates admitted to the Lunatic Department during the year 1893–94, ...	32
XXV. Return of inmates discharged from the Lunatic Department during the year 1893–94, ...	33
XXVI. Report by the Medical Adviser to the Prison Commissioners on the health of the Prison population during the year 1893–94, . .	34
XXVII. Return of Prisoners who died in Prisons during the year 1893–94,	34
XXVIII. Record of sickness of all Prisoners in confinement during the year 1893–94, ...	35
XXIX. Return of diseases for which the Prisoners on the Sick Register have been treated during the year 1893–94, ...	37

PAGE

XXX. Particulars of Prisoners released on medical grounds during year 1893–94, ... 43

XXXI. Particulars of Insane Prisoners received into Prisons during the year 1893–94, ... 44

XXXII. List of the Principal Officers on the Staff of Prisons at end of year, . 47

XXXIII. Table of Apprehensions in some of the largest Towns in the year 1893, ... 47

XXXIV. State of the Accounts of the Department for the year 1893–94, . 48

XXXV. Abstract Statement of the Accounts of the Manufacturing Department for the year 1893–94, . . 49

XXXVI. Statement of Cash received from purchasers of work, and of the expenditure connected with the same, for the year 1893–94, . 50

PAGE

XXXVII. Classification of the expenditure in each prison for the year 1893–94, ... 51

XXXVIII. Statement under several branches of expenditure of the average annual cost per Prisoner, . . 52

XXXIX. Inspector's Report on Prisons, . 53

XL. Report on Works executed or in progress during the year 1893–94, 62

XLI. Rules, &c. issued during the year by the Secretary for Scotland under the Prisons (Scotland) Act, 1877, and the Secretary for Scotland Acts 1885 to 1889, . . 62

XLII. List of Prisons which have been discontinued since 1st April 1878, with their disposal, . . . 64

SIXTEENTH ANNUAL REPORT

OF THE

PRISON COMMISSIONERS FOR SCOTLAND.

TO

THE RIGHT HONOURABLE SIR GEORGE OTTO TREVELYAN, BART., M.P.,

Her Majesty's Secretary for Scotland.

6 RUTLAND SQUARE,
EDINBURGH, 20*th July* 1894.

SIR,

In compliance with the requirements of the Statute 40 & 41 Vict. c. 53, we have the honour to submit the Annual Report on Prisons in Scotland and on the management of Criminal Lunatics for the year ended 31st March 1894.

GENERAL STATISTICS.

The general statistics for the year are shown in the following table.

	Convicts.		Ordinary Prisoners.		Criminal Lunatics.		Total.		
	M.	F.	M.	F.	M.	F.	M.	F.	Both.
1. Number at 1st April 1893,	394	35	1,456	634	38	14	1,888	683	2,571
2. Admitted during Year,	98	13	32,421	19,328	10	2	32,529	19,343	51,872
Total Number in Confinement,	492	48	33,877	19,962	48	16	34,417	20,026	54,443
3. Disposed of during Year,	95	14	32,415	19,392	8	2	32,518	19,408	51,926
4. Number at 31st March 1894,	397	34	1,462	570	40	14	1,899	618	2,517
5. Daily Average in 1893–94,	400	36	1,575	621	40	14	2,015	671	2,686
6. *Daily Average in 1892–93,*	*385*	*42*	*1,447*	*552*	*40*	*15*	*1,872*	*609*	*2,481*

The main feature in the Report for the year just ended is the distinct increase in the number of Committals to Prison, and in the average daily population. The admissions to Prison in 1892–93 were 48,253, while during 1893–94 they have been 51,872, showing an increase of 3619. In the same years the average daily population was 2481 and 2686, indicating a rise of 205.

If we compare the last year with the average of the previous three years the figures will stand thus :—

	Year 1893–94.	Averages of 3 previous years.
Committals,	51,872	48,463
Average Daily Number in Custody,	2,686	2,480

so the rise is distinct and well marked.

We have thought it desirable to ascertain from what parts of Scotland the increased numbers of prisoners have come, and have found that while the Committals at Greenock and Aberdeen have fallen, they have risen at other places, more particularly at Glasgow, Dundee, and Ayr, as is shown by the following table.

Districts.	Annual average receptions for 3 years ending 31st Mar. 1893.			Reception for year ended 31st Mar. 1894.			Increase.	Decrease.
	M.	F.	T.	M.	F.	T.		
Greenock,	1584	1048	**2632**	1288	823	**2111**	...	521
Aberdeen,	1204	794	**1998**	1129	720	**1849**	...	149
Glasgow Prisons,	15,474	9786	**25,260**	16,105	10,733	**26,838**	1578	...
Dundee,	2255	1365	**3620**	2572	1709	**4281**	661	...
Ayr,	1381	518	**1899**	1778	614	**2392**	493	...

The Judicial Statistics show that the sentences for drunkenness, breaches of the peace, and petty assaults, still account for the great majority of committals ; nearly three-fourths of the whole of the prisoners in 1893–94 were confined for these offences.

Further information in regard to the number of apprehensions in some of the largest towns is given in Appendix XXXIII, page 47.

The duration of sentences has remained without change as regards male prisoners, but in the case of females the longer sentences have been reduced, so that while the sentences on females for periods from 3 months to 2 years are less in proportion during the past year, those for periods between 1 week and 3 months are increased.

Convicts—Males.

The change in the numbers of male Convicts is slight. The number received last year is almost the same as that received in the previous year, but increasing use is being made by Judges of the 3 years sentence of penal servitude, as may be seen from Appendix XVIII.

The bulk of the male Convicts at Peterhead have been employed in the quarries, and in the Admiralty Yard mixing concrete, dressing and breaking stone. Their conduct has been fairly good. The chief causes of punishment have been idleness and talking on the works. Two attempts to escape were made, but without success.

Convicts—Females.

The numbers of this class of prisoners continue to fall. There were only 5 new sentences of penal servitude passed on women during the year 1893, but 8 old Convicts on license forfeited their liberty and were sent back to prison under their original sentences. The average number in custody during the year was 36.

Ordinary Prisoners.

We have already remarked on the increased numbers sent to prison. It will be seen from the diagram, Appendix VI., that the Prison population varies very considerably

during the year. The periods of these variations last year were nearly normal. The maximum reached was 2566 in January, while the minimum was 2011 in the month of April; the difference between these numbers is equal to 27 per cent. on the smaller figure. The fluctuations cause from time to time some trouble in the matter of accommodation and supervision, and it has been necessary, to prevent overcrowding, to transfer from Ayr, Dundee, and the Glasgow Prisons 491 more prisoners than were moved in 1892–3. We had hoped that the cell accommodation at Glasgow which had been provided would have sufficed for the district, though it fell short of that originally proposed, but experience has shown that provision will be required for the numbers first estimated, and we are taking steps to carry this out.

Previous Imprisonments.

In Appendix XI. a record is given of previous imprisonments of those received into custody. When we see that 38 men and 241 women have been imprisoned for fifty times and upwards, it seems to be fully demonstrated that, for certain cases at least, sentences for short periods are ineffectual to secure reformation. The question of the treatment of habitual offenders on proper lines still remains to be dealt with, and in Scotland, where the imprisonments are so numerous, this matter is, we think, pressing.

Discipline.

The punishments inflicted during the past year are higher than they were. Talking, idleness, and writing on the cell walls are the chief offences. We fully support the Governors in checking habits of laziness among the prisoners, for it is that which largely causes the failures in life which lead to the gaol. Idleness among prisoners may be, no doubt, partly due to the uninteresting character of some of the work they have to perform; but the range of work is necessarily much circumscribed, owing to some extent to the ignorance of the prisoners, and to the natural hesitation to introduce large industries, with the aid of machinery, into Government Prisons. App. XII.

Labour.

The profits on work sold, which is only a part of that done by prisoners, has been £4305, 7s. The labour of male convicts continues to be expended on Peterhead Harbour Works, and on Prison requirements. App. No. XXXV.

Education.

The diminishing need for education is apparent from the annual return of teaching: 877 prisoners were taught during the year; while, five years ago, the number under instruction in the course of the year was 1250. The most common educational deficiency is a knowledge of arithmetic as worked on a slate, but in many cases where this knowledge does not exist, the prisoners show considerable readiness in mental arithmetic, and we are taking means to develop this method of instruction where formal arithmetic would be less easily learnt. App. XIV.

Nationality and Religion of Prisoners.

The table giving the Nationalities and Religions of the prisoners in custody on the last day of the financial year is interesting. The summary is as follows:—

Nationality—Scottish,	1455	English,	147	Irish,	901
Religion—Presbyterian,	1428	Episcopalian,	143	Roman Catholic,	944

App. XIX.

Health.

The general health of those in prison ha sbeen good. App. XXVI., XXVIII., and XXIX.

Out of the 54,443 in confinement, 1087 have had ailments interfering with their work for a day, and only 187 have had illnesses which the Medical Officers considered serious, and there is no record of any disease induced by insanitary conditions in the Prisons. There have been 43 cases of insanity among the prisoners. The great bulk of the prisoners so affected were when received into prison known to be insane, or persons whose insanity was suspected. As regards the other cases, where insanity appeared after some time of confinement, the facts which show how the disease originated, so far as known, are set out in Appendix No. XXXI.

There were 18 deaths during the year, of which the details are given in Appendix XXVII. Two of these deaths were by suicide. In one case the Convict was a murderer, with a commuted sentence of penal servitude for life; the other was a prisoner who had frequently been in custody, and was at the time undergoing a sentence of 60 days' imprisonment.

Eighteen prisoners were released on the various medical grounds set forth in Appendix No. XXX.

Staff.

The number of Officers is practically the same as last year, when the strength was augmented to carry out the views of the Committee on the Prison's Staff. The following changes among the Superior Officers have occurred:—The Rev. Polycarp Clifford resigned the office of Visiting Roman Catholic Clergyman to the Prisons of Glasgow and Barlinnie, and the Rev. Camillus Carter has been appointed in his place. At Kirkwall Mr Peter M'Gregor has been appointed First-Class Warder in charge, in place of Mr F. R. Bruce. At Lerwick Dr F. M. T. Skae resigned the appointment of Medical Officer, and Dr A. A. M'Lennan was appointed in his place. The Rev. J. M. Crawford has been appointed to the office of Chaplain, which was vacant at the end of last year. At Peterhead Convict Prison the Rev. George B. Walker has been appointed Visiting Episcopal Clergyman in room of the Rev. Robert Mackay, who resigned. App. XXXII.

The conduct of the Warders and Guards has, with a few exceptions, been very good. We are satisfied that the great bulk of them are thoughtful and capable officers. The large majority, 203 out of 248, now reside in Government quarters, which they occupy rent free, and we are now engaged in erecting additional quarters where required.

Buildings.

The building operations, with the exception of the erection of quarters for the Warders, have not been extensive. At Aberdeen and Glasgow slight additions have been made to the accommodation for females, while the boundary-wall at Barlinnie is being extended by prison labour.

The heating and ventilation of one of the cell blocks at Dundee has also been altogether re-arranged.

Criminal Lunatics.

The number of Criminal Lunatics continues to be about the same as for some previous years (App. XXII. to XXV.). Dr M'Naughtan, the Medical Superintendent, reports in regard to them as follows:—

'On the 1st April 1893 there were 38 Males and 14 Females in the department; 'and on the 31st March 1894, 40 Males and 14 Females, being an increase of 2 Males 'during the year. Of the admissions, 3 Males and 2 Females were placed at Her Majesty's 'disposal on the grounds of insanity, the charges in four of the cases being murder, and in 'the fifth, assault to danger of life.

'The statistics of this establishment year by year show that the large majority of 'the inmates are Males. If we exclude cases of child-murder during the puerperal state or 'period of lactation, we find that few crimes of a serious nature are committed by insane 'Females.

'There has been above the average number of acute and dangerous cases under 'treatment in the Male department, but I am glad to report that it has not been necessary 'to resort to mechanical restraint.

'The new workshop for Males has been in use during the latter part of the year, 'and already a fair quantity of work has passed through it. This class of work is suited 'for patients who were tradesmen, and others with some aptitude for mechanical pursuits. 'The garden supplies ready and healthful occupation for all who are able and willing to 'work.

'The Females have been unusually quiet and free from excitement throughout 'the year.

'Laundry work, cooking, mending, and knitting, with the necessary house duties, 'keep them well employed, and in the evenings suitable recreation is permitted.

'No serious accidents nor assaults occurred, and we have been happily free from 'suicidal attempts. Several have suffered from colds and other minor ailments, and some 'of the older inmates are evidently failing, but the general health has, on the whole, been 'good. There have been 3 deaths, viz., 2 males and 1 female. One of the males died a 'week after admission, the other 2 were old inmates.

'I have visited all the inmates conditionally liberated from the Department, and 'in every case was able to report a continuance of mental health. There have been no 'recommittals during the year.

This Department is visited by the Lunacy Commissioners, who state in their Report, dated 31st January, that 'the Department was found in excellent order, and everything 'that was seen was indicative of judicious and considerate treatment of the inmates.'

CRIMINAL REGISTRY.

The work of the Criminal Registry has involved a large amount of labour during the year. In 1423 cases full information about new or old Criminals has been sent to the various centres throughout Scotland. We are of opinion that the number of Criminals registered is rather large, but we have found it difficult to propose any reduction, in face of the wishes expressed by Chief Constables.

In reply to a communication from the Secretary for Scotland, we have recommended the adoption in Scotland of a system of registration based on anthropometry and records of the prints of the points of the fingers, similar to what has been suggested for England, and the matter is now under consideration.

VISITING COMMITTEES.

It will be seen from the detailed Reports on the Prisons in the Appendix, that the various Visiting Committees appointed under Statute have held frequent General Meetings and made numerous inspections. We are glad to know that the results of their visits have been satisfactory, and have to thank them for the assistance given to the Governors when asked for in dealing with prisoners under report.

COMMISSION.

There has been no change in the members of the Commission, which remains constituted as it was at the close of the previous financial year.

We have the honour to be,

Sir,

Your very obedient Servants,

A. BEATSON BELL, *Chairman.*
A. B. M'HARDY.
ANDREW JAMESON.
JOHN COWAN.

No. II.—Average Daily Number of Prisoners in Custody in Scotland since the year 1840.

Year.	Estimated Population of Scotland.	Total of all classes of Prisoners.			Classification of Total.											
					Civil.			Criminal Lunatics.			Convicts under Sentences of P. S.			Ordinary Prisoners.		
		M.	F.	T.	M.	F.	T.	M.	F.	T.	M.	F.	T.	M.	F.	T.
1840	2,600,692	1362	686	2048	98	10	108	.	.	.	.	.	.	1264	676	1940
1841	2,621,854	1312	749	2061	90	7	97	.	.	.	.	.	.	1222	742	1964
1842	2,653,165	1645	871	2516	88	6	94	.	.	.	.	.	.	1557	865	2422
1843	2,683,629	1583	795	2378	84	6	90	.	.	.	.	.	.	1499	789	2288
1844	2,713,318	1575	771	2346	83	5	88	.	.	.	.	.	.	1492	766	2258
1845	2,742,167	1392	774	2166	69	5	74	.	.	.	.	.	.	1323	769	2092
1846	2,770,154	1413	854	2267	54	6	60	6	2	8	.	.	.	1353	846	2199
1847	2,747,245	1640	934	2574	44	2	46	11	4	15	.	.	.	1585	928	2513
1848	2,823,406	1979	1043	3022	51	2	53	13	4	17	.	.	.	1915	1037	2952
1849	2,846,609	2093	1112	3205	58	4	62	18	6	24	.	.	.	2017	1102	3119
1850	2,872,821	2042	1017	3059	68	1	69	22	6	28	15	.	15	1937	1010	2947
1851	2,896,015	1960	1016	2976	75	1	76	23	8	31	85	.	85	1777	1007	2784
1852	2,918,162	1993	1008	3001	78	4	82	28	10	38	68	.	68	1819	994	2813
1853	2,939,236	1837	955	2792	66	2	68	26	9	35	137	.	137	1608	944	2552
1854	2,959,211	1797	928	2725	55	4	59	23	8	31	246	.	246	1473	916	238
1855	2,978,065	1509	869	2378	57	5	62	21	7	28	96	32	128	1335	825	2160
1856	2,995,771	1308	974	2282	69	3	72	20	8	28	.	167	167	1219	796	2015
1857	3,012,340	1252	1007	2259	56	2	58	17	8	25	.	202	202	1179	795	1974
1858	3,027,665	1189	997	2186	70	2	72	18	8	26	.	206	206	1101	781	1882
1859	3,041,816	1167	1094	2261	69	1	70	21	10	31	.	246	246	1077	837	1914
1860	3,054,738	1106	1059	2165	62	2	64	20	10	30	.	316	316	1024	731	1755
1861	3,069,404	1129	1013	2142	57	2	59	17	11	28	.	291	291	1055	709	1764
1862	3,097,009	1279	1016	2295	68	2	70	20	10	30	.	275	275	1191	729	1920
1863	3,126,879	1428	1064	2492	81	2	83	20	18	38	60	275	335	1267	769	2036
1864	3,156,021	1412	1117	2529	67	5	72	22	12	34	79	293	372	1244	807	2051
1865	3,185,437	1353	1125	2478	59	3	62	28	13	41	71	305	376	1195	804	1999
1866	3,215,119	1371	1088	2459	62	3	65	33	11	44	66	306	372	1210	768	1978
1867	3,245,098	1486	1049	2535	54	4	58	32	13	45	70	285	355	1330	747	2077
1868	3,275,350	1613	1023	2636	72	4	76	33	15	48	80	288	368	1428	716	2144
1869	3,305,885	1711	1067	2778	83	5	88	34	16	50	76	309	385	1518	737	2255
1870	3,336,707	1726	1099	2825	80	3	83	34	14	48	82	311	393	1530	771	2301
1871	3,368,921	1579	1106	2685	63	5	68	35	18	53	82	323	405	1399	760	2159
1872	3,404,798	1668	1166	2834	52	5	57	36	17	53	101	322	423	1479	822	2301
1873	3,441,056	1675	1107	2782	56	5	61	39	14	53	80	314	394	1500	774	2274
1874	3,477,704	1823	1093	2916	61	4	65	39	12	51	83	300	383	1640	777	2417
1875	3,514,744	1939	1109	3048	76	3	79	38	14	52	95	275	370	1730	817	2547
1876	3,552,183	1967	1078	3045	73	2	75	39	15	54	85	249	334	1770	812	2582
1877	3,590,022	1922	1048	2970	74	3	77	41	15	56	37	223	260	1770	807	2577
*1878-9	3,628,268	2106	1031	3137	82	3	85	42	17	59	113	212	325	1869	799	2668
1879-80	3,665,443	2043	999	3042	98	4	102	44	18	62	4	197	201	1897	780	2677
1880-1	3,705,994	1936	1000	2936	71	3	74	39	18	57	1	188	189	1825	791	2616
1881-2	3,745,485	1801	890	2691	20	.	20	43	19	62	1	160	161	1737	711	2448
1882-3	3,785,400	1739	783	2522	9	.	9	43	20	63	1	141	142	1686	622	2308
1883-4	3,825,744	1675	800	2475	.	.	.	36	18	54	1	139	140	1638	643	2281
1884-5	3,866,521	1716	803	2519	.	.	.	36	19	55	2	134	136	1678	650	2328
1885-6	3,907,736	1664	744	2408	.	.	.	43	18	61	68	138	206	1553	588	2141
1886-7	3,949,393	1726	720	2446	.	.	.	42	16	58	125	132	257	1559	572	2131
1887-8	3,989,836	1622	663	2285	.	.	.	38	14	52	96	115	211	1488	534	2022
1888-9	4,008,162	1700	635	2335	1	.	1	42	12	54	141	90	231	1516	533	2049
1889-90	4,026,689	1635	609	2244	.	.	.	45	12	57	238	71	309	1352	526	1878
1890-91	4,045,154	1803	604	2407	.	.	.	44	15	59	335	61	396	1424	528	1952
1891-92	4,063,451	1928	624	2552	.	1	1	42	15	57	397	54	451	1489	554	2043
1892-93	4,096,959	1872	609	2481	.	.	.	40	15	55	385	42	427	1447	552	1999
1893-94	4,124,691	2015	671	2686	.	.	.	40	14	54	400	36	436	1575	621	2196

* The Numbers from 1878 onwards are for 12 months ended 31st March.

No. III.—Return of Commitments to Prisons in Scotland since the Year 1844.

[*From Reports by General Board of Prisons and Reports on the Judicial Statistics (Scotland).*]

Year ended.	Ordinary Prisoners.			Convicts. New Sentences of Penal Servitude.			Lunatics for Detention in Criminal Lunatic Department.			Total.		
	M.	F.	Total.	M.	F.	Total.	M.	F.	Total.	M.	F.	Total.
30th June. 1844.	12,046	7,052	19,098	168	53	221	...	...	...	12,214	7,105	19,319
1845.	11,169	6,772	17,941	258	105	363	...	...	...	11,427	6,877	18,304
1846.	11,481	7,028	18,509	213	129	342	5	2	7	11,699	7,159	18,858
1847.	13,052	7,433	20,485	242	133	375	11	...	11	13,305	7,566	20,871
1848.	14,951	8,319	23,270	281	108	389	4	5	9	15,236	8,432	23,668
1849.	15,564	8,412	23,976	230	117	347	9	3	12	15,803	8,532	24,335
1850.	14,839	8,353	23,192	374	156	530	11	3	14	15,224	8,512	23,736
1851.	13,039	8,058	21,097	363	171	534	6	2	8	13,408	8,231	21,639
1852.	13,574	8,916	22,490	310	126	436	7	3	10	13,891	9,045	22,936
1853.	13,483	8,380	21,863	271	130	401	5	2	7	13,759	8,512	22,271
1854.	12,800	8,723	21,523	240	82	322	3	2	5	13,043	8,807	21,850
1855.	11,387	7,342	18,729	183	102	285	4	...	4	11,574	7,444	19,018
1856.	11,781	7,659	19,440	190	76	266	2	1	3	11,973	7,736	19,709
1857.	9,967	7,140	17,107	183	70	253	4	7	11	10,154	7,217	17,371
1858.	10,797	6,845	17,642	203	76	279	1	...	1	11,001	6,921	17,922
1859.	11,645	7,665	19,310	171	80	251	8	2	10	11,824	7,747	19,571
1860.	10,996	7,896	18,892	129	80	209	...	1	1	11,125	7,977	19,102
1861.	10,803	7,471	18,274	140	69	209	1	2	3	10,944	7,542	18,486
1862.	11,642	7,818	19,460	168	71	239	2	...	2	11,812	7,889	19,701
1863.	13,245	8,999	22,244	129	76	205	2	1	3	13,376	9,076	22,452
1864.	14,671	9,916	24,587	149	90	239	2	...	2	14,822	10,006	24,828
1865.	15,013	9,811	24,824	115	69	184	5	2	7	15,133	9,882	25,015
1866.	14,936	9,987	24,923	112	68	180	3	...	3	15,051	10,055	25,106
1867.	15,691	9,858	25,549	125	51	176	1	...	1	15,817	9,909	25,726
31st December 1868.	16,159	9,741	25,900	170	72	242	5	2	7	16,334	9,815	26,149
1869.	16,801	10,145	26,946	152	61	213	1	...	1	16,954	10,206	27,160
1870.	17,438	11,176	28,614	166	65	231	3	2	5	17,607	11,243	28,850
1871.	16,810	10,893	27,703	129	62	191	...	2	2	16,939	10,957	27,896
1872.	18,918	12,611	31,529	135	59	194	2	2	4	19,055	12,672	31,727
1873.	20,545	12,108	32,653	113	52	165	1	...	1	20,659	12,160	32,819
1874.	22,773	13,180	35,953	126	43	169	2	1	3	22,901	13,224	36,125
1875.	26,658	16,576	43,234	127	28	155	2	2	4	26,787	16,606	43,393
1876.	27,331	16,391	43,722	113	29	142	4	...	4	27,448	16,420	43,868
1877.	28,880	17,154	46,034	106	29	135	1	...	1	28,987	17,183	46,170
1878.	30,235	18,300	48,535	172	34	206	4	1	5	30,411	18,335	48,746
1879.	28,329	16,462	44,791	151	29	180	4	...	4	28,484	16,491	44,975
1880.	31,632	19,026	50,658	113	18	131	1	1	2	31,746	19,045	50,791
1881.	30,599	17,076	47,675	146	14	160	5	4	9	30,750	17,094	47,844
1882.	31,426	16,894	48,320	143	33	176	10	...	10	31,579	16,927	48,506
1883.	31,324	17,412	48,736	152	29	181	3	...	3	31,479	17,441	48,920
1884.	32,759	18,484	51,243	199	29	228	...	2	2	32,958	18,515	51,473
1885.	29,341	16,725	46,066	126	33	159	8	...	8	29,475	16,758	46,233
1886.	28,485	16,926	45,411	153	15	168	3	1	4	28,641	16,942	45,583
1887.	28,769	17,201	45,970	120	11	131	6	1	7	28,895	17,213	46,108
1888.	30,207	17,285	47,492	105	9	114	9	...	9	30,321	17,294	47,615
1889.	28,921	17,850	46,771	100	17	117	11	...	11	29,032	17,867	46,899
1890.	30,479	18,008	48,487	90	5	95	5	2	7	30,574	18,015	48,589
1891.	30,478	17,935	48,413	77	8	85	5	1	6	30,560	17,944	48,504
1892.	30,804	17,849	48,653	67	6	73	3	2	5	30,874	17,857	48,731
1893.	31,997	18,653	50,650	81	5	86	9	2	11	32,087	18,660	50,747

No. 1. Diagram shewing the average daily numbers of Female Convicts in Scotland from 1856 to 1893-94.

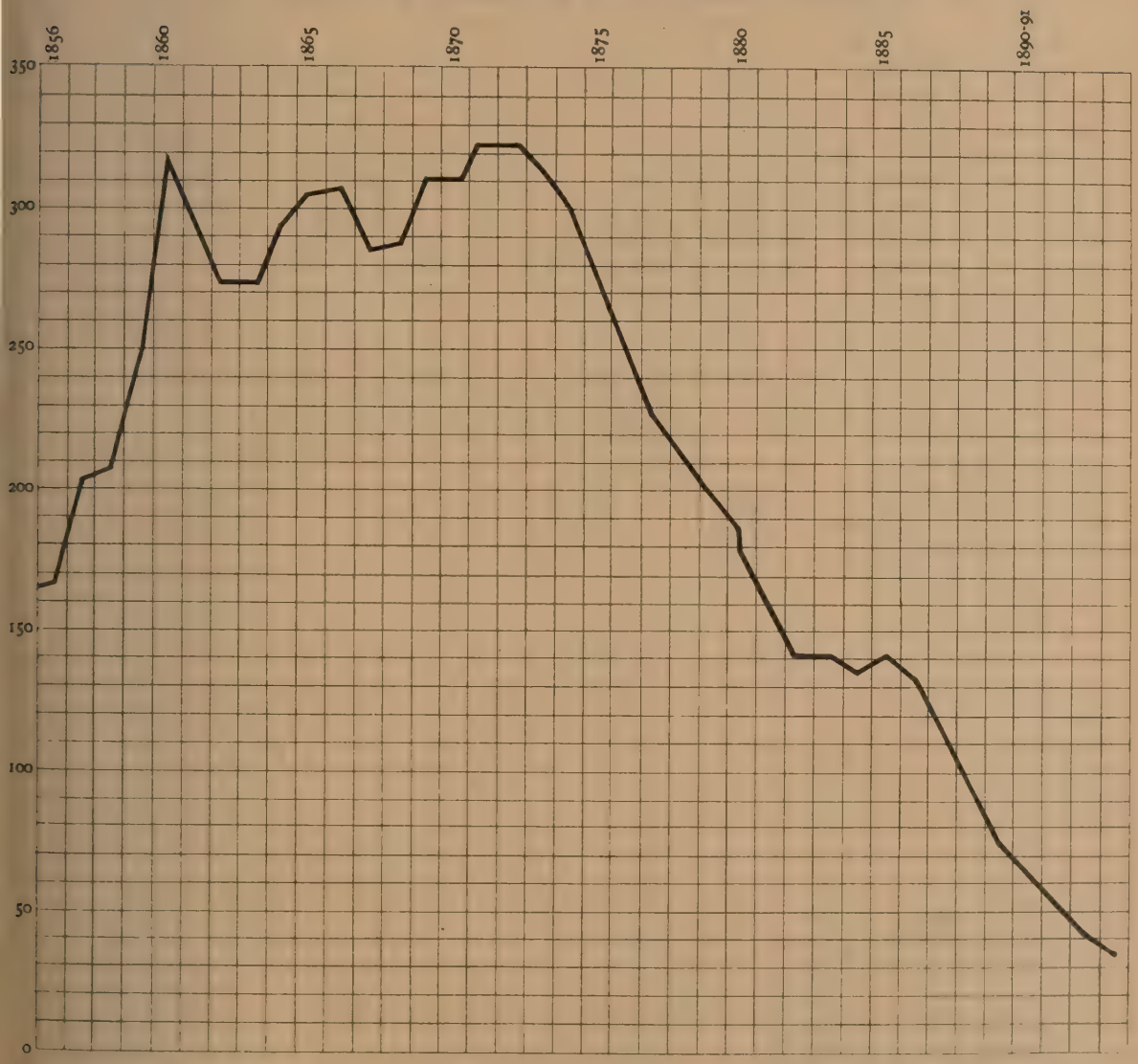

No. IV. Diagram shewing in Red the Yearly number of Committals, in Black the average daily number of ordinary Prisoners in Custody, and in Blue the population in Scotland since 1840.

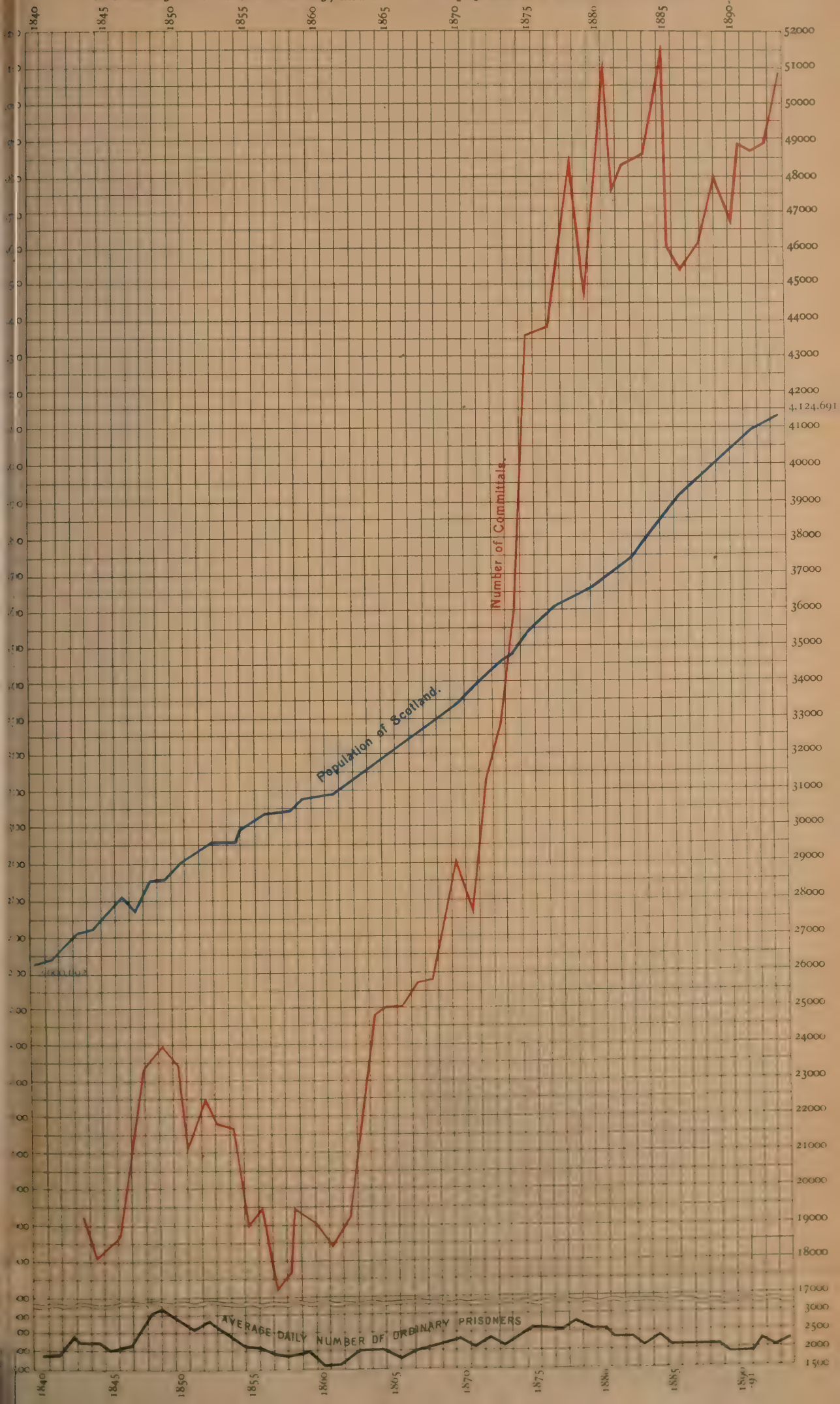

No. V.—Return of Prisoners of all kinds in Confinement at Midnight on the first Tuesday of each Month during the Year ended 31st March 1894.

PRISON.	4th April 1893.			2nd May 1893.			6th June 1893.			4th July 1893.			1st August 1893.			5th September 1893.			3rd October 1893.			7th November 1893.			5th December 1893.			2nd January 1894.			6th February 1894.			6th March 1894.		
H. M. Prisons.	M.	F.	T.	M.	F.	T.	M.	F.	T.	M.	F.	T.	M.	F.	T.	M.	F.	T.	M.	F.	T.	M.	F.	T.	M.	F.	T.	M.	F.	T.	M.	F.	T.	M.	F.	T.
Aberdeen,	44	28	72	45	11	56	52	15	67	37	14	51	53	20	73	48	23	71	37	19	56	49	13	62	63	13	76	56	11	67	50	12	62	52	6	58
Ayr,	62	20	82	74	23	97	85	20	105	98	26	124	87	26	113	72	15	87	49	15	64	64	18	82	56	15	71	77	23	100	46	16	62	71	18	89
Barlinnie (General),	729	.	729	742	.	742	739	.	739	814	.	814	761	.	761	811	.	811	774	.	774	796	.	796	804	.	804	843	.	843	655	.	655	727	.	727
Dundee,	86	50	136	86	35	121	81	51	132	84	46	130	79	42	121	94	53	147	81	46	127	77	43	120	83	45	128	81	42	123	78	46	124	81	34	115
Edinburgh,	234	59	293	211	49	260	211	66	277	256	100	356	241	69	310	256	63	319	267	103	370	238	75	313	244	65	309	279	103	382	257	65	322	241	92	333
Glasgow	166	433	599	138	373	511	123	392	515	128	435	563	150	349	499	141	455	596	144	423	567	115	415	530	154	406	560	181	383	564	159	349	508	159	385	544
Greenock,	53	34	87	56	40	96	48	33	81	56	40	96	45	31	76	58	32	90	48	21	69	45	16	61	56	21	77	80	36	116	47	24	71	44	14	58
Inverness,	32	3	35	30	1	31	37	7	44	33	7	40	32	6	38	38	3	41	27	4	31	35	5	40	36	9	45	31	8	39	27	5	32	27	4	31
Kirkwall,	2		2	.		.	.	2	2	1	.	1	2	.	2	.	.	.	3	.	3	1	.	1	1	.	1	.	.	.	2	.	2	1	.	1
Lerwick,	1	.	1	3	.	3	2	.	2	2	.	2	1	1	2	2	1	3	1	.	1	1	.	1	1	.	1	3	.	3	3	.	3	.	.	.
Maxwelltown,	46	8	54	47	7	54	34	6	40	49	8	57	43	10	53	47	6	53	47	8	55	39	9	48	46	5	51	35	6	41	35	5	40	28	4	32
Perth (General)	183	80	263	189	87	276	205	89	294	227	92	319	227	110	337	247	102	349	243	95	338	262	99	361	241	99	340	262	122	384	194	84	278	192	70	262
Peterhead (Gen. Convict)	332	.	332	336	.	336	334	.	334	330	.	330	325	.	325	326	.	326	327	.	327	326	.	326	335	.	335	331	.	331	335	.	335	330	.	330
Stornoway,	.	.	.	.	.	.	4	.	4	3	.	3	1	.	1	4	.	4	1	.	1	1	.	1	.	.	.	.	.	.	.	.	.	.	.	.
Carried Forward,	1970	715	2685	1957	626	2583	1955	681	2636	2118	768	2886	2047	664	2711	2144	753	2897	2049	734	2783	2049	693	2742	2120	678	2798	2259	734	2993	1888	606	2494	1953	627	2580

No. V.—Return of Prisoners of all kinds in Confinement at Midnight on the first Tuesday of each Month during the Year ended 31st March 1894—*continued.*

PRISON.	4th April 1893.			2nd May 1893.			6th June 1893.			4th July 1893.			1st August 1893.			5th September 1893.			3rd October 1893.			7th November 1893.			5th December 1893.			2nd January 1894.			6th February 1894.			6th March 1894.		
	M.	F.	T.	M.	F.	T.	M.	F.	T.	M.	F.	T.	M.	F.	T.	M.	F.	T.	M.	F.	T.	M.	F.	T.	M.	F.	T.	M.	F.	T.	M.	F.	T.	M.	F.	T.
Brought Forward,	1970	715	2685	1957	626	2583	1955	681	2636	2118	768	2886	2047	664	2711	2144	753	2897	2049	734	2783	2049	693	2742	2120	678	2798	2259	734	2993	1888	606	2494	1953	627	2580
Licensed Cells.																																				
Banff,	1	.	1	2	.	2	2	.	2	1	1	2	2	.	2	.	.	.	1	.	1	1	.	1	4	.	4	2	.	2	.	.	.	1	1	2
Campbeltown,	1	2	3	14	1	15	2	.	2	2	.	2	5	3	8	3	.	3	.	1	1	4	1	5	2	.	2	3	2	5	.	2	2	3	3	6
Dingwall,	.	.	.	3	.	3	4	.	4	3	.	3	4	.	4	2	.	2	2	.	2	2	.	2	2	1	3	2	.	2	1	1	2	.	.	.
Dunblane,	.	.	.	.	.	.	1	.	1	.	.	.	.	.	.	1	.	1	1	.	1		.	.	1	.	1	2	.	2	.	.	.	1	.	1
Dunfermline, County,	3	1	4	4	1	5	4	2	6	2	.	2	2	1	3	2	1	3	4	1	5	4	.	4	1	1	2	3	1	4	.	1	1	4	.	4
Do. Burgh,	.	.	.	2	2	4	.	1	1	1	.	1	3	2	5	.	1	1	3	.	3	.	.	.	3	1	4	4	1	5	3	1	4	3	.	3
Dunoon,	1	.	1	.	.	.	.	.	.	.	.	.	.	.	.	.	.	.	.	.	.	1	.	1	.	.	.	1	.	1	.	.	.	.	.	.
Elgin,	2	2	4	6	.	6	13	1	14	4	1	5	7	1	8	8	.	8	6	1	7	4	1	5	7	1	8	8	3	11	7	.	7	1	3	4
Falkirk,	.	1	1	1	1	2	3	1	4	.	1	1	.	1	1	4	2	6	.	.	.	.	2	2	.	2	2	1	1	2	3	1	4	1	.	1
Forfar,	3	1	4	2	3	5	3	1	4	4	2	6	3	.	3	7	.	7	4	1	5	7	2	9	3	2	5	2	.	2	3	2	5	3	2	5
Fort-William,	1	.	1	.	.	.	.	.	.	.	.	.	.	.	.	.	.	.	.	.	.	.	.	.	2	.	2	.	.	.	.	.	.	1	.	1
Galashiels,	2	.	2	1	.	1	1	.	1	.	.	.	.	.	.	.	.	.	1	.	1	.	.	.	.	.	.	.	.	.	.	.	.	.	.	.
Greenlaw,	1	.	1	2	1	3	5	1	6	1	1	2	3	2	5	.	1	1	3	.	3	3	.	3	3	.	3	1	.	1	2	.	2	2	.	2
Haddington,	2	1	3	1	.	1	.	.	.	1	1	2	6	2	8	6	1	7	1	1	2	.	.	.	.	.	.	2	.	2	1	.	1	4	1	5
Hawick,	3	1	4	2	3	5	1	3	4	4	2	6	6	3	9	2	2	4	3	1	4	5	1	6	4	.	4	5	1	6	7	.	7	5	1	6
Inveraray,	2	1	3	.	.	.	4	.	4	2	.	2	1	.	1	2	.	2	.	.	.	1	.	1	3	1	4	.	.	.	.	1	1	1	.	1
Jedburgh,	1	1	2	6	.	6	2	2	4	3	2	5	2	.	2	5	2	7	4	.	4	2	1	3	2	1	3	3	2	5	6	.	6	4	1	5
Kirkcaldy,	1	2	3	1	1	2	4	2	6	1	.	1	1	.	1	1	1	2	2	.	2	5	1	6	1	1	2	6	.	6	4	.	4	2	.	2
Montrose,	2	.	2	.	.	.	1	.	1	2	2	4	1	1	2	.	.	.	4	1	5	1	1	2	1	.	1	1	.	1	.	.	.	.	.	.
Oban,	3	.	3	2	.	2	2	1	3	.	.	.	3	.	3	2	.	2	.	.	.	4	.	4	3	1	4	1	1	2	2	.	2	.	.	.
Port Ellen,	.	.	.	.	.	.	.	.	.	.	.	.	1	.	1	.	.	.	.	.	.	.	.	.	.	.	.	.	.	.	.	.	.	.	.	.
Portree,	.	.	.	.	.	.	1	.	1	.	.	.	.	.	.	.	.	.	.	.	.	.	.	.	.	.	.	.	.	.	1	.	1	.	.	.
Stirling,	3	2	5	.	2	2	2	2	4	1	2	3	1	.	1	4	.	4	.	2	2	.	.	.	3	1	4	1	2	3	1	1	2	2	3	5
Stonehaven,	1	.	1	1	.	1	1	1	2	.	.	.	1	1	2	1	2	3	3	.	3	3	1	4	1	.	1	1	.	1	2	.	2	.	.	.
Wigtown,	1	.	1	.	.	.	.	.	.	1	.	1	1	1	2	.	.	.	3	.	3	4	.	4	.	.	.	3	.	3	.	.	.	1	1	2
Edinburgh,	1	.	1	1	2	3	2	.	2	5	8	13	.	3	3	3	3	6	2	1	3	6	1	7	1	4	5	7	2	9	2	1	3	5	4	9
TOTAL IN H.M. PRISONS AND LEGALISED POLICE CELLS.	2005	730	2735	2008	643	2651	2013	699	2712	2156	791	2947	2100	685	2785	2197	769	2966	2096	744	2840	2106	705	2811	2167	695	2862	2318	750	3068	1933	617	2550	1997	647	2644

No. VI. Diagram shewing the numbers of Ordinary Prisoners in custody from April 1893 to March 1894 in Black line, and in Red the numbers of the Poor receiving relief; also a general statement of the Weather, etc.

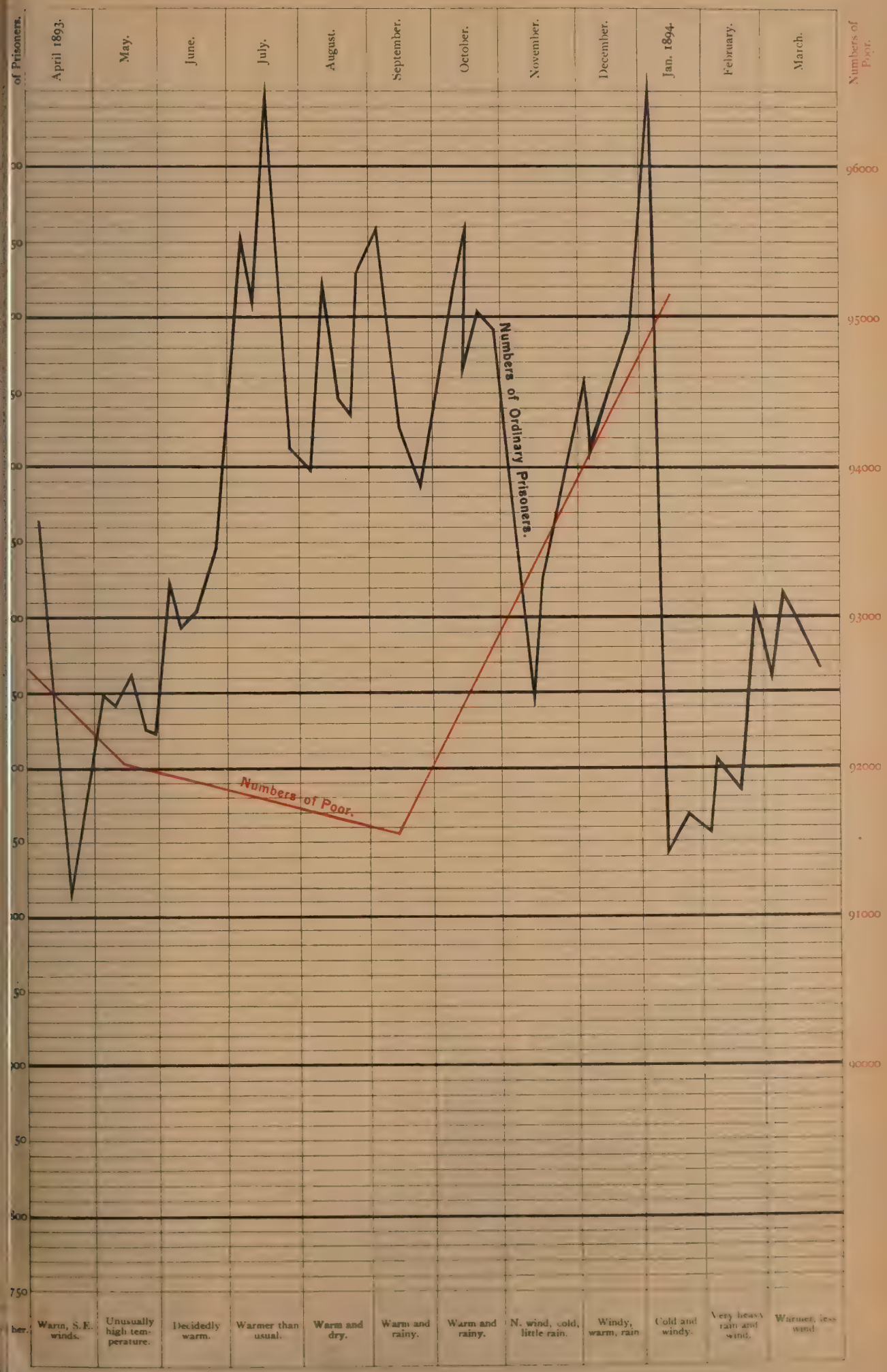

No. VII.—Return of Sentences of Prisoners in Confinement at Midnight on the First Tuesday of each Month during the Year ended 31st March 1894, classified as undermentioned.

DATE.	Awaiting Trial or under Warrants of Commitment. Males. By Ordinary Courts.	Awaiting Trial: Military and Naval Deserters.	Awaiting Trial: Females.	Under Sentences of Imprisonment. Male Prisoners. By Ordinary Courts. 2 Years and above 1 Year.	1 Year and above 6 Months.	6 Months and above 3 Months.	3 Months and above 60 Days.	60 Days and above 1 Month.	1 Month and above 1 week.	1 Week and under.	By Courts-Martial. Above 2 Years.	2 Years and above 1 Year.	1 Year and above 6 Months.	6 Months and above 3 Months.	3 Months and above 1 Month.	1 Month and above 1 Week.	1 Week and under.	Female Prisoners. By Ordinary Courts. 2 Years and above 1 Year.	1 Year and above 6 Months.	6 Months and above 3 Months.	3 Months and above 60 Days.	60 Days and above 1 Month.	1 Month and above 1 Week.	1 Week and under.	Under Sentences of Penal Servitude. Male Convicts. By Ordinary Courts.	By Courts Martial. Military.	Naval.	Marines.	Female Convicts.	Civil Prisoners of all Classes. M.	F.	Insane Prisoners at Her Majesty's Disposal. M.	F.	Special Cases not included in foregoing columns. M.	F.	TOTAL. M.	F.	T.
4th April 1893	154	5	23	105	183	159	74	184	502	178	.	7	15	2	6	.	.	15	27	40	18	47	370	141	394	1	.	.	35	2	.	32	14	2	.	2005	730	2735
2nd May ,,	120	10	33	108	190	154	76	195	496	192	.	6	12	1	5	.	.	15	25	36	18	51	305	110	406	1	.	.	36	2	.	32	14	2	.	2008	643	2651
6th June ,,	138	3	30	107	192	152	67	197	474	222	.	5	16	4	2	.	.	16	25	34	17	69	307	151	396	1	.	.	36	3	.	32	14	2	.	2013	699	2712
4th July ,,	141	9	22	105	209	155	58	196	562	256	.	5	16	2	2	1	.	16	26	36	18	88	355	178	401	1	.	.	37	2	.	33	15	2	.	2156	791	2947
1st Aug. ,,	129	8	18	105	212	149	76	197	544	213	.	6	16	4	1	2	.	15	29	37	22	72	274	164	401	1	.	.	38	.	1	33	15	3	.	2100	685	2785
5th Sept. ,,	132	9	24	112	216	159	86	229	549	230	.	4	15	5	1	2	.	13	32	36	14	61	364	171	412	1	.	.	39	.	.	33	15	2	.	2197	769	2966
3rd Oct. ,,	135	6	20	108	220	160	82	222	483	209	.	4	13	6	3	.	.	13	32	38	16	51	354	167	408	1	.	.	39	1	.	33	14	2	.	2096	744	2840
7th Nov. ,,	127	8	23	115	220	192	77	198	492	204	.	5	10	6	2	.	.	11	33	38	18	55	339	136	413	1	.	.	37	1	.	33	15	2	.	2106	705	2811
5th Dec. ,,	145	9	28	121	226	191	68	219	471	246	.	6	10	3	1	.	.	12	31	27	19	42	327	157	414	1	.	.	37	1	.	33	15	2	.	2167	695	2862
2nd Jan. ,,	164	6	20	121	215	202	70	206	555	310	.	8	9	2	.	.	.	12	31	28	20	37	415	136	413	1	.	.	37	1	.	33	14	2	.	2318	750	3068
6th Feb. ,,	136	3	25	118	224	204	46	192	366	181	.	8	7	3	1	.	.	11	30	31	14	42	276	137	407	1	.	.	37	1	.	33	14	2	.	1933	617	2550
6th March ,,	199	8	20	120	216	191	58	205	430	197	.	8	10	3	1	.	.	9	34	20	16	42	349	108	403	1	.	.	35	2	.	33	14	2	.	1997	647	2644
Average Monthly Number,	136	7	24	112	210	172	70	203	494	220	.	6	13	3	2	.	.	13	30	33	18	55	336	146	406	1	.	.	37	1	.	33	14	2	.	2091	706	2797

No. VIII.—Occupation of the several Prisons during

PRISONS.	1. Number in Prison on 1st April 1893.			2. Receptions, including Transfers.			Removals. 3. Transfers to other Prisons.			Removals. 4. Discharges, and Deaths.			In Prison at end of Year, March 31, 1894. 5. Total.			Whereof. 6. Untried.			Whereof. 7. Convicted.			Numbers. 8. Insane Prisoners		
	M.	F.	T.	M.	F.	T.	M.	F.	T.	M.	F.	T.	M.	F.	T.	M.	F.	T.	M.	F.	T.	M.	F.	T.
Aberdeen,	51	30	81	1132	720	1852	3	.	3	1140	741	1881	40	9	49	.	.	.	40	9	49	.	.	.
Ayr,	60	16	76	1778	614	2392	51	17	68	1718	599	2317	69	14	83	5	2	7	64	12	76	.	.	.
Barlinnie (General),	665	.	665	13938	.	13938	131	.	131	13778	.	13778	694	.	694	.	.	.	694	.	694	.	.	.
Dundee,	78	46	124	2572	1709	4281	413	220	633	2161	1494	3655	76	41	117	8	.	8	68	41	109	.	.	.
Edinburgh,	216	50	266	4192	2238	6430	30	3	33	4168	2215	6383	210	70	280	8	7	15	202	63	265	.	.	.
Glasgow,	146	414	560	5725	10769	16494	3604	297	3901	2139	10522	12661	128	364	492	67	5	72	61	359	420	.	.	.
Greenock,	54	22	76	1288	823	2111	33	28	61	1256	801	2057	53	16	69	11	.	11	42	16	58	.	.	.
Inverness,	34	3	37	553	116	669	19	.	19	542	112	654	26	7	33	2	1	3	24	6	30	.	.	.
Kirkwall,	2	.	2	24	4	28	.	.	.	25	4	29	1	.	1	1	.	1	.	.	.	.	.	.
Lerwick,	1	.	1	20	10	30	.	.	.	20	10	30	1	.	1	.	.	.	1	.	1	.	.	.
Maxwelltown,	45	9	54	592	131	723	1	.	1	589	135	724	47	5	52	2	1	3	45	4	49	.	.	.
Perth (General),	131	62	193	1605	922	2527	93	.	93	1498	922	2420	145	62	207	1	3	4	144	59	203	.	.	.
Peterhead (General Convict),	334	.	334	94	.	94	4	.	4	88	.	88	336	.	336	.	.	.	336	.	336	.	.	.
Stornoway,	.	.	.	46	10	56	.	.	.	45	10	55	1	.	1	.	.	.	1	.	1	.	.	.
Total,	1817	652	2469	33559	18066	51625	4382	565	4947	29167	17565	46732	1827	588	2415	105	19	124	1722	569	2291	.	.	.
Licensed Cells.																								
Banff,	2	.	2	95	21	116	11	.	11	82	19	101	4	2	6	.	.	.	4	2	6	.	.	.
Campbeltown,	2	.	2	151	49	200	32	13	45	119	36	155	2	.	2	.	.	.	2	.	2	.	.	.
Dingwall,	.	.	.	98	22	120	17	8	25	77	14	91	4	.	4	2	.	2	2	.	2	.	.	.
Dunblane,	.	.	.	77	25	102	57	20	77	20	5	25	.	.	.	.	.	.	.	.	.	.	.	.
Dunfermline (County),	4	.	4	180	40	220	22	1	23	158	38	196	4	1	5	1	.	1	3	1	4	.	.	.
Do. (Burgh),	.	.	.	134	55	189	2	.	2	132	55	187	.	.	.	.	.	.	.	.	.	.	.	.
Dunoon,	.	.	.	49	21	70	1	.	1	48	21	69	.	.	.	.	.	.	.	.	.	.	.	.
Elgin,	3	2	5	317	71	388	58	11	69	258	58	316	4	4	8	1	.	1	3	4	7	.	.	.
Falkirk,	2	1	3	211	83	294	37	10	47	175	74	249	1	.	1	1	.	1	.	.	.	.	.	.
Forfar,	.	1	1	211	46	257	54	8	62	155	39	194	2	.	2	.	.	.	2	.	2	.	.	.
Fort-William,	.	.	.	28	3	31	3	.	3	25	3	28	.	.	.	.	.	.	.	.	.	.	.	.
Galashiels,	.	.	.	49	7	56	.	.	.	49	7	56	.	.	.	.	.	.	.	.	.	.	.	.
Greenlaw,	2	1	3	82	26	108	6	.	6	75	27	102	3	.	3	.	.	.	3	.	3	.	.	.
Haddington,	1	.	1	167	62	229	31	4	35	137	58	195	.	.	.	.	.	.	.	.	.	.	.	.
Hawick,	3	1	4	258	86	344	14	6	20	243	81	324	4	.	4	.	.	.	4	.	4	.	.	.
Inveraray,	1	.	1	35	11	46	12	3	15	24	8	32	.	.	.	.	.	.	.	.	.	.	.	.
Jedburgh,	4	1	5	172	53	225	42	6	48	132	44	176	2	4	6	1	1	2	1	3	4	.	.	.
Kinross,	.	.	.	7	.	7	2	.	2	5	.	5	.	.	.	.	.	.	.	.	.	.	.	.
Kirkcaldy,	1	.	1	278	99	377	10	4	14	269	94	363	.	1	1	.	.	.	.	1	1	.	.	.
Lochmaddy,	.	.	.	16	1	17	4	.	4	12	1	13	.	.	.	.	.	.	.	.	.	.	.	.
Montrose,	1	.	1	67	27	94	4	.	4	64	27	91	.	.	.	.	.	.	.	.	.	.	.	.
Oban,	1	.	1	81	41	122	9	2	11	73	38	111	.	1	1	.	.	.	.	1	1	.	.	.
Port Ellen,	.	.	.	1	.	1	.	.	.	1	.	1	.	.	.	.	.	.	.	.	.	.	.	.
Portree,	.	.	.	30	1	31	3	.	3	27	1	28	.	.	.	.	.	.	.	.	.	.	.	.
Stirling,	2	1	3	143	84	227	20	3	23	124	81	205	1	1	2	.	.	.	1	1	2	.	.	.
Stonehaven,	.	.	.	57	12	69	9	.	9	48	12	60	.	.	.	.	.	.	.	.	.	.	.	.
Thurso,	.	.	.	20	6	26	11	5	16	9	1	10	.	.	.	.	.	.	.	.	.	.	.	.
Wigtown,	1	.	1	53	14	67	4	.	4	50	14	64	.	.	.	.	.	.	.	.	.	.	.	.
Edinburgh,	2	9	11	734	971	1705	.	.	.	735	978	1713	1	2	3	.	.	.	1	2	3	.	.	.
Fraserburgh,	.	.	.	17	6	23	12	4	16	5	2	7	.	.	.	.	.	.	.	.	.	.	.	.
Huntly,	.	.	.	7	3	10	3	1	4	4	2	6	.	.	.	.	.	.	.	.	.	.	.	.
Lochgilphead,	.	.	.	4	4	8	2	2	4	2	2	4	.	.	.	.	.	.	.	.	.	.	.	.
Peterhead,	1	.	1	17	7	24	12	6	18	6	1	7	.	.	.	.	.	.	.	.	.	.	.	.
Total,	1850	669	2519	37405	20023	57428	4886	682	5568	32510	19406	51916	1859	604	2463	111	20	131	1748	584	2332	.	.	.
Perth Gen. (Lunatic Department)	38	14	52	10	2	12	1	.	1	7	2	9	40	14	54	32	14	46	8	.	8	40	14	4
Grand Total	1888	683	2571	37415	20025	57440	4887	682	5569	32517	19408	51925	1899	618	2517	143	34	177	1756	584	2340	40	14	4

the Year, from 1st April 1893 to 31st March 1894.

31st March 1894.										14. Greatest Numbers, including both Sexes, at any one time during Year.			15. Least Numbers, including both Sexes, at any one time during Year.			16. Average Daily Number during the Year.			17. Number of Deaths during the Year from all Causes.			18. Number of Suicides during the Year.			19. Number of Prisoners who Escaped during the Year.			PRISONS.
10. Nominal Prisoners.		11. Revenue Prisoners.			12. Prisoners under Civil Imprisonment Act, 1882.			13. Convicts under Sentences of Penal Servitude.																				
M.	MALES.	M.	F.	T.	M.	F.	T.	M.	F.	T.	M.	F.	T.	M.	F.	T.	M.	F.	T.	M.	F.	T.	M.	F.	T.	M.	F.	T.	
1	.	.	.	.	.	.	.	1	.	1	62	24	86	34	11	45	49	16	65	.	.	.	.	.	.	.	.	.	Aberdeen.
1	.	.	.	.	.	.	.	.	.	.	114	27	141	43	9	52	67	18	85	.	.	.	.	.	.	.	.	.	Ayr.
2	.	.	.	.	.	.	.	8	.	8	938	.	938	590	.	590	725	.	725	6	.	6	1	.	1	.	.	.	Barlinnie (General).
.	.	.	.	.	.	.	.	.	.	.	96	55	151	70	20	90	80	42	122	1	.	1	.	.	.	.	.	.	Dundee.
3	.	.	.	.	1	.	1	.	.	.	332	115	447	196	43	239	238	76	314	2	.	2	.	.	.	.	.	.	Edinburgh.
4	.	.	.	.	.	.	.	.	2	2	157	471	628	146	239	385	143	375	518	.	.	.	.	.	.	.	.	.	Glasgow.
.	.	.	.	.	.	.	.	.	.	.	80	36	116	34	11	45	47	27	74	.	.	.	.	.	.	.	.	.	Greenock.
1	1	.	.	.	.	.	.	.	.	.	41	11	52	20	2	22	30	5	35	.	.	.	.	.	.	.	.	.	Inverness.
.	.	.	.	.	.	.	.	.	.	.	3	.	3	.	.	.	1	.	1	.	.	.	.	.	.	.	.	.	Kirkwall.
.	.	.	.	.	.	.	.	.	.	.	4	.	4	.	.	.	2	.	2	.	.	.	.	.	.	.	.	.	Lerwick.
.	.	.	.	.	.	.	.	.	.	.	57	9	66	27	3	30	41	6	47	.	.	.	.	.	.	.	.	.	Maxwelltown.
.	.	.	.	.	.	.	.	52	32	84	252	107	359	125	56	181	178	81	259	1	.	1	.	.	.	.	.	.	Perth (General).
.	.	.	.	.	.	.	.	336	.	336	342	.	342	321	.	321	331	.	331	4	.	4	1	.	1	.	.	.	Peterhead (General Convict).
.	.	.	.	.	.	.	.	.	.	.	5	1	6	.	.	.	1	.	1	.	.	.	.	.	.	.	.	.	Stornoway.
1	1	.	.	.	1	.	1	397	34	431							1933	646	2579	14	.	14	2	.	2	.	.	.	Total.
																													Licensed Cells.
.	.	.	.	.	.	.	.	.	.	.	9	1	10	.	.	.	1	.	1	.	.	.	.	.	.	.	.	.	Banff.
.	.	.	.	.	.	.	.	.	.	.	7	5	12	.	.	.	3	1	4	.	.	.	.	.	.	.	.	.	Campbeltown.
.	.	.	.	.	.	.	.	.	.	.	4	.	4	.	.	.	2	.	2	.	.	.	.	.	.	.	.	.	Dingwall.
.	.	.	.	.	.	.	.	.	.	.	3	1	4	.	.	.	.	.	.	.	.	.	.	.	.	.	.	.	Dunblane.
.	.	.	.	.	.	.	.	.	.	.	4	2	6	.	.	.	3	.	3	.	.	.	.	.	.	.	.	.	Dunfermline (County).
.	.	.	.	.	.	.	.	.	.	.	3	2	5	.	.	.	1	.	1	.	.	.	.	.	.	.	.	.	Do. (Burgh).
.	.	.	.	.	.	.	.	.	.	.	2	1	3	.	.	.	1	.	1	.	.	.	.	.	.	.	.	.	Dunoon.
.	.	.	.	.	.	.	.	.	.	.	13	3	16	2	1	3	6	1	7	.	.	.	.	.	.	.	.	.	Elgin.
.	.	.	.	.	.	.	.	.	.	.	10	.	10	.	.	.	1	1	2	.	.	.	.	.	.	.	.	.	Falkirk.
.	.	.	.	.	.	.	.	.	.	.	8	1	9	1	.	1	2	.	2	.	.	.	.	.	.	.	.	.	Forfar.
.	.	.	.	.	.	.	.	.	.	.	1	1	2	.	.	.	1	.	1	.	.	.	.	.	.	.	.	.	Fort-William.
.	.	.	.	.	.	.	.	.	.	.	2	1	3	.	.	.	1	.	1	.	.	.	.	.	.	.	.	.	Galashiels.
.	.	.	.	.	.	.	.	.	.	.	9	2	11	.	.	.	1	1	2	.	.	.	.	.	.	1	.	1	Greenlaw.
.	.	.	.	.	.	.	.	.	.	.	9	4	13	.	.	.	2	1	3	.	.	.	.	.	.	.	.	.	Haddington.
.	.	.	.	.	.	.	.	.	.	.	11	4	15	.	.	.	3	1	4	1	.	1	.	.	.	.	.	.	Hawick.
.	.	.	.	.	.	.	.	.	.	.	5	1	6	.	.	.	1	.	1	.	.	.	.	.	.	.	.	.	Inveraray.
.	.	.	.	.	.	.	.	.	.	.	5	2	7	1	.	1	3	1	4	.	.	.	.	.	.	.	.	.	Jedburgh.
.	.	.	.	.	.	.	.	.	.	.	2	.	2	.	.	.	.	.	.	.	.	.	.	.	.	.	.	.	Kinross.
.	.	.	.	.	.	.	.	.	.	.	10	1	11	.	.	.	2	1	3	.	.	.	.	.	.	.	.	.	Kirkcaldy.
.	.	.	.	.	.	.	.	.	.	.	4	.	4	.	.	.	.	.	.	.	.	.	.	.	.	.	.	.	Lochmaddy.
.	.	.	.	.	.	.	.	.	.	.	5	2	7	.	.	.	1	.	1	.	.	.	.	.	.	.	.	.	Montrose.
.	.	.	.	.	.	.	.	.	.	.	5	3	8	.	.	.	2	.	2	.	.	.	.	.	.	.	.	.	Oban.
.	.	.	.	.	.	.	.	.	.	.	1	.	1	.	.	.	.	.	.	.	.	.	.	.	.	.	.	.	Port Ellen.
.	.	.	.	.	.	.	.	.	.	.	5	.	5	.	.	.	.	.	.	.	.	.	.	.	.	.	.	.	Portree.
.	.	.	.	.	.	.	.	.	.	.	6	2	8	.	.	.	2	1	3	.	.	.	.	.	.	.	.	.	Stirling.
.	.	.	.	.	.	.	.	.	.	.	2	2	4	.	.	.	.	.	.	.	.	.	.	.	.	.	.	.	Stonehaven.
.	.	.	.	.	.	.	.	.	.	.	1	1	2	.	.	.	.	.	.	.	.	.	.	.	.	.	.	.	Thurso.
.	.	.	.	.	.	.	.	.	.	.	2	1	3	.	.	.	1	.	1	.	.	.	.	.	.	.	.	.	Wigtown.
.	.	.	.	.	.	.	.	.	.	.	32	12	44	.	.	.	2	2	4	.	.	.	.	.	.	.	.	.	Edinburgh.
.	.	.	.	.	.	.	.	.	.	.	2	.	2	.	.	.	.	.	.	.	.	.	.	.	.	.	.	.	Fraserburgh.
.	.	.	.	.	.	.	.	.	.	.	2	.	2	.	.	.	.	.	.	.	.	.	.	.	.	.	.	.	Huntly.
.	.	.	.	.	.	.	.	.	.	.	1	1	2	.	.	.	.	.	.	.	.	.	.	.	.	.	.	.	Lochgilphead.
.	.	.	.	.	.	.	.	.	.	.	3	.	3	.	.	.	.	.	.	.	.	.	.	.	.	.	.	.	Peterhead.
1	.	.	.	.	1	.	1	397	34	431							1975	657	2632	15	.	15	2	.	2	1	.	1	Total.
.	.	.	.	.	.	.	.	.	.	.	43	15	58	38	14	52	40	14	54	2	1	3	.	.	.	.	.	.	Perth Gen. (Lunatic [illegible])
1	.	.	.	.	1	.	1	397	34	431							[illegible]	[illegible]	[illegible]	[illegible]	[illegible]	[illegible]	[illegible]	[illegible]	[illegible]	[illegible]	[illegible]	[illegible]	[illegible]

No. IX.—Return of the Civil Prisoners in Custody during the Year, from 1st April 1893 to 31st March 1894.

PRISONS.	1. In Prison on 1st April 1893.			2. Admissions during the Year.			3. Total Number in Confinement.			4. Discharges, Removals, and Deaths during the Year.			5. In Prison on 31st March 1894.			6. Greatest Numbers including both sexes, at any one time.			7. Average Daily Number during the Year.			PRISONS.
	M.	F.	T.	M.	F.	T.	M.	F.	T.	M.	F.	T.	M.	F.	T.	M.	F.	T.	M.	F.	T.	
Ayr,	.	.	.	1	.	1	1	.	1	1	.	1	.	.	.	1	.	1	.	.	.	Ayr.
Dundee,	.	.	.	1	1	2	1	1	2	1	1	2	.	.	.	1	.	1	.	.	.	Dundee
Glasgow,	1	.	1	3	2	5	4	2	6	4	2	6	.	.	.	1	1	2	.	.	.	Glasgow.
Total,	1	.	1	5	3	8	6	3	9	6	3	9	.	.	.				.	.	.	Total.

No. X.—Return showing the Accommodation for the confinement of Prisoners in Prisons and in Legalised Police Cells in Scotland, at 31st March 1894.

PRISONS.	1. Single Cells.			2. Cells for Convicts.			3. Punishment Cells.			4. Association Rooms or Cells.		
	M.	F.	T.	M.	F.	T.	M.	F.	T.	M.	F.	T.
Aberdeen,	62	31	93	.	.	.	.	.	.	3	2	5
Ayr,	95	20	115	.	.	.	2	.	2	3	2	5
Barlinnie (General),	812	.	812	.	.	.	2	.	2	16	.	16
Dundee,	76	38	114	.	.	.	1	1	2	3	2	5
Edinburgh,	273	174	447	.	.	.	2	.	2	3	3	6
Glasgow,	162	424	586	.	.	.	.	1	1	4	5	9
Greenock,	67	43	110	.	.	.	.	.	.	2	2	4
Inverness,	32	10	42	.	.	.	.	.	.	1	1	2
Kirkwall,	4	4	8	.	.	.	.	.	.	.	.	.
Lerwick,	6	6	12	.	.	.	.	.	.	1	1	2
Maxwelltown,	60	20	80	.	.	.	1	1	2	1	1	2
Perth (General),	344	182	526	.	197	197	8	7	15	4	7	11
Peterhead (General Convict),	24	.	24	434	.	434	2	.	2	1	.	1
Stornoway,	3	3	6	.	.	.	.	.	.	.	.	.
Total,	2020	955	2975	434	197	631	18	10	28	42	26	68
Licensed Cells.												
Banff,	7	4	11	.	.	.	1	.	1	.	.	.
Campbeltown,	9	5	14	.	.	.	.	.	.	.	.	.
Dingwall,	3	1	4	.	.	.	.	.	.	.	.	.
Dunblane,	7	3	10	.	.	.	.	.	.	.	.	.
Dunfermline (County),	4	2	6	.	.	.	.	.	.	.	.	.
Do. (Burgh),	3	2	5	.	.	.	.	.	.	1	.	1
Dunoon,	5	2	7	.	.	.	.	.	.	.	.	.
Elgin,	13	5	18	.	.	.	1	.	1	.	.	.
Falkirk,	5	3	8	.	.	.	.	.	.	.	1	1
Forfar,	12	5	17	.	.	.	.	.	.	.	.	.
Fort-William,	5	1	6	.	.	.	.	.	.	.	.	.
Galashiels,	4	1	5	.	.	.	.	.	.	.	.	.
Greenlaw,	8	4	12	.	.	.	.	.	.	.	.	.
Haddington,	12	6	18	.	.	.	.	.	.	.	.	.
Hawick,	8	2	10	.	.	.	.	.	.	.	.	.
Inveraray,	10	2	12	.	.	.	.	.	.	.	.	.
Jedburgh,	3	3	6	.	.	.	.	.	.	.	.	.
Kinross,	2	2	4	.	.	.	.	.	.	.	.	.
Kirkcaldy,	4	2	6	.	.	.	.	.	.	.	.	.
Lochmaddy,	2	2	4	.	.	.	.	.	.	.	.	.
Montrose,	4	3	7	.	.	.	.	.	.	.	.	.
Oban,	3	2	5	.	.	.	.	.	.	.	.	.
Port Ellen,	3	1	4	.	.	.	.	.	.	.	.	.
Portree,	4	1	5	.	.	.	.	.	.	.	.	.
Stirling,	5	5	10	.	.	.	.	.	.	.	.	.
Stonehaven,	5	5	10	.	.	.	.	.	.	.	.	.
Thurso,	3	.	3	.	.	.	.	.	.	.	.	.
Wigtown,	3	1	4	.	.	.	.	.	.	.	.	.
Edinburgh,	18	18	36	.	.	.	.	.	.	.	.	.
Fraserburgh,	1	1	2	.	.	.	.	.	.	.	.	.
Huntly,	1	1	2	.	.	.	.	.	.	.	.	.
Lochgilphead,	2	1	3	.	.	.	.	.	.	.	.	.
Peterhead,	5	1	6	.	.	.	.	.	.	.	.	.
Grand Total,	2203	1052	3255	434	197	631	20	10	30	43	27	70

No. XI.—Return of previous Imprisonments of Prisoners committed to Prisons in Scotland, during Year ended 31st March 1894.*

PRISONS.	Number of Previous Imprisonments in any Prison, so far as known to the Prison Officials.																					Numbers of the foregoing who have served Sentences of Penal Servitude.		
	Once.		Twice.		Thrice.		Four Times.		Five Times.		Six Times and under Ten.		Ten Times and under Twenty.		Twenty Times and under Fifty.		Fifty Times and upwards.		Total.					
	M.	F.	M.	F.	M.	F.	M.	F.	M.	F.	M.	F.	M.	F.	M.	F.	M.	F.	M.	F.	T.	M.	F.	T.
Aberdeen,	69	24	31	17	31	14	24	10	25	5	49	17	39	20	42	26	4	14	314	147	461	8	5	13
Ayr,	290	62	126	33	76	28	43	8	21	8	50	20	25	16	18	10	1	5	650	190	840	3	1	4
Barlinnie (General),	431	.	513	.	335	.	286	.	125	.	303	.	94	.	27	.	2	.	2116	.	2116	159	.	159
Dundee,	367	125	145	65	115	43	69	31	66	34	121	82	116	88	68	67	7	27	1074	562	1636	33	10	43
Edinburgh,	479	117	229	66	147	71	104	36	66	35	165	71	162	97	96	78	13	35	1461	606	2067	32	5	37
Glasgow,	969	856	530	595	321	401	219	303	160	216	279	620	105	510	25	398	1	121	2609	4020	6629	75	49	124
Greenock,	121	39	74	25	43	22	35	15	23	13	47	25	68	41	37	41	5	33	453	254	707	4	.	4
Inverness,	55	16	25	3	19	4	7	.	4	.	7	3	9	2	6	4	.	1	132	33	165	1	.	1
Kirkwall,	3	.	.	1	1	.	.	.	2	.	1	.	1	.	.	.	.	.	8	1	9	.	.	.
Lerwick,	4	2	.	1	.	.	.	.	.	.	2	.	.	1	.	.	.	.	6	4	10	.	.	.
Maxwelltown,	61	8	39	6	22	8	19	1	9	2	32	9	12	8	3	3	2	.	199	45	244	.	.	.
Perth (General),	130	49	67	32	35	16	31	11	24	11	68	33	32	28	2	5	.	2	389	187	576	11	3	14
Stornoway,	2	.	2	1	1	.	1	.	.	.	4	.	.	.	.	.	.	.	10	1	11	.	.	.
Total,	2981	1298	1781	845	1146	607	838	415	525	324	1128	880	663	811	324	632	35	238	9421	6050	15471	326	73	399
Licensed Cells.																								
Banff,	16	2	4	3	5	.	1	.	1	.	.	.	1	.	3	1	.	.	31	6	37	1	.	1
Campbeltown,	16	8	5	1	3	2	5	1	5	.	3	5	8	3	1	1	.	.	46	21	67	1	.	1
Dingwall,	5	1	10	3	6	.	1	1	3	.	1	.	1	1	.	.	.	.	27	6	33	.	.	.
Dunblane,	6	3	5	5	8	2	2	.	1	.	2	2	2	.	.	.	.	.	26	12	38	.	.	.
Dunfermline, County,	13	3	2	5	1	1	3	1	.	.	3	.	2	.	.	.	.	.	24	10	34	.	.	.
Do. Burgh,	21	10	7	4	1	.	.	1	.	.	.	1	.	1	.	.	.	.	29	17	46	1	.	1
Dunoon,	4	1	1	.	.	.	.	.	.	.	.	.	.	.	.	.	.	.	5	1	6	.	.	.
Elgin,	11	4	4	3	2	2	2	.	.	.	.	.	.	.	.	.	.	.	19	9	28	.	.	.
Falkirk,	4	3	2	3	3	1	2	1	2	1	2	2	3	8	.	2	.	1	18	22	40	2	.	2
Forfar,	24	6	11	.	10	2	6	2	4	.	7	1	5	2	.	.	.	.	67	13	80	.	.	.
Fort William,	3	.	1	1	1	.	.	1	.	.	1	.	.	.	.	.	.	.	6	2	8	.	.	.
Galashiels,	8	.	4	.	.	.	.	.	.	.	.	.	.	.	.	.	.	.	12	.	12	.	.	.
Greenlaw,	3	3	9	4	3	1	1	.	2	1	5	.	.	.	.	.	.	.	23	9	32	.	.	.
Haddington,	23	6	18	5	7	7	6	1	1	1	5	5	4	2	.	.	.	.	64	27	91	1	.	1
Hawick,	30	21	13	7	15	9	5	2	6	3	4	1	1	.	.	.	1	.	75	43	118	.	.	.
Inveraray,	5	2	4	.	.	1	.	1	.	.	.	.	.	.	.	.	.	.	9	4	13	.	.	.
Jedburgh,	31	6	15	2	14	2	11	4	1	3	7	1	3	1	.	.	.	.	82	19	101	1	.	1
Kirkcaldy,	22	5	8	5	6	6	2	1	3	2	1	1	2	1	.	.	.	.	44	21	65	.	.	.
Montrose,	4	5	1	.	1	.	1	.	1	.	1	.	1	2	.	.	.	.	10	7	17	.	.	.
Oban,	6	4	1	2	.	.	1	1	1	.	.	.	.	.	.	.	.	.	9	7	16	.	.	.
Portree,	5	.	.	.	.	.	.	.	.	.	.	.	1	.	.	.	.	.	6	.	6	.	.	.
Stirling,	21	6	15	9	7	8	5	6	3	1	6	7	7	10	4	16	2	2	70	65	135	.	.	.
Stonehaven,	1	.	1	1	.	.	.	.	.	.	.	.	2	2	.	.	.	.	4	3	7	.	.	.
Thurso,	2	1	2	.	.	.	.	.	.	.	.	.	1	.	1	1	.	.	6	2	8	.	.	.
Wigtown,	6	2	1	.	5	.	1	.	.	1	.	.	.	.	.	.	.	.	13	3	16	.	.	.
Fraserburgh,	.	1	1	.	1	.	.	.	.	.	.	.	.	.	.	.	.	.	2	1	3	.	.	.
Peterhead,	.	.	2	1	.	.	1	.	.	.	.	.	.	.	.	.	.	.	3	1	4	.	.	.
Grand Total,	3271	1401	1928	909	1245	651	894	439	559	337	1176	906	707	844	333	653	38	241	10151	6381	16532	343	73	416

* Prisoners recommitted within the year are counted only once in this Table, and prisoners transferred from one Prison to another are only accounted for in the Prison of first committal.

No. XII.—Return of all Punishments inflicted in Prisons in Scotland during the Year ended 31st March 1894, and the Offences for which such Punishments were inflicted.

Prisons.	I. Total Number of Prisoners Punished during the Year.		II. Number of Punishments Inflicted.		Punishments for Misconduct in Prison of Criminal Prisoners in Confinement during the Year. III.—Description of Punishments Inflicted Separately or Otherwise. 1. Deprival of Work for a period.		2. Isolation at Exercise.		3. Isolation at Chapel.		4. Reduction of Diet.		5. Confinement in Darkened Punishment Cell.		6. Sleeping on Wooden Guard Bed.		7. Setting to hard labour for a Period.		8. Forfeiture of Privilege of Association.		9. Forfeiture of Marks.		10. Reduction of Class.		11. Forfeiture of Gratuity.		12. Restraint of Limbs.		13. Corporal Punishment.		14. Particoloured Dress.		15. Separate Confinement.		16. Second Probation.		IV.—Ages of Prisoners who have incurred Punishment. 1. Under 16.		2. 16 Years and under 18.		3. 18 Years and under 21.		4. 21 Years and under 50.		5. 50 Years and above.	
	M.	F.	M.	F.	M.	F.	M.	F.	M.	F.	M.	F.	M.	F.	M.	F.	M.	F.	M.	F.	M.	F.	M.	F.	M.	F.	M.	F.	M.	F.	M.	F.	M.	F.	M.	F.	M.	F.	M.	F.	M.	F.	M.	F.	M.	F.	M.	F.
Aberdeen,	35	2	43	2	.	.	.	.	.	.	41	2	.	.	.	.	.	.	.	.	3	.	.	.	.	.	.	.	.	.	.	.	.	.	.	.	.	.	.	1	.	3	.	31	1	.	1
Ayr,	196	6	277	12	.	.	.	2	.	.	225	8	1	1	3	.	46	1	.	.	2	.	.	.	.	.	.	.	.	.	.	.	.	.	.	.	.	.	1	.	11	.	24	.	148	6	12	.
Barlinnie (General),	1723	.	2731	.	.	.	12	.	2	.	2581	.	2	.	916	.	.	.	.	.	768	.	.	.	11	.	7	.	.	.	.	.	.	.	.	.	.	.	19	.	148	.	411	.	1078	.	67	.
Dundee,	52	19	59	21	.	.	.	.	.	.	25	18	.	.	6	.	.	.	.	.	38	4	.	.	.	.	1	1	.	.	.	.	.	.	.	.	.	.	.	.	.	.	14	2	36	16	2	1
Edinburgh,	622	73	1156	97	.	.	58	2	8	.	947	74	45	11	125	.	.	.	.	.	100	26	.	.	1	.	12	2	.	.	.	.	.	.	.	.	.	.	3	.	22	5	105	8	446	56	46	4
Glasgow,	354	317	424	383	.	.	5	9	.	1	383	342	1	4	.	.	.	.	.	.	.	.	.	.	49	67	.	11	.	.	.	.	.	.	.	.	.	.	10	5	36	26	91	68	210	207	7	11
Greenock,	79	10	107	12	.	.	.	.	.	.	69	11	.	.	8	.	.	.	.	.	30	1	.	.	.	.	.	.	.	.	.	.	.	.	.	.	.	.	.	.	8	.	16	3	52	7	3	.
Inverness,	70	8	89	9	.	.	.	.	5	.	65	7	.	.	10	.	.	.	.	.	24	5	.	.	.	.	.	.	.	.	.	.	.	.	.	.	.	.	1	.	7	.	11	.	48	7	3	1
Kirkwall,	1	.	2	.	.	.	.	.	.	.	2	.	.	.	.	.	.	.	.	.	.	.	.	.	.	.	.	.	.	.	.	.	.	.	.	.	.	.	.	.	.	.	.	.	1	.	.	.
Maxwelltown,	72	.	116	.	.	.	.	.	.	.	78	.	1	.	29	.	.	.	.	.	16	.	.	.	1	.	1	.	.	.	.	.	.	.	.	.	.	.	.	.	3	.	9	.	56	.	4	.
Perth (General),	235	65	322	93	.	.	67	55	.	.	278	72	1	11	36	.	.	.	.	13	3	5	.	5	50	9	7	18	.	.	.	.	.	.	.	.	.	.	.	.	5	1	38	10	171	44	21	10
Peterhead (General Convict),	224	.	683	.	1	.	.	.	.	.	387	.	14	.	219	.	.	.	.	.	459	.	482	.	24	.	16	.	4	.	5	.	9	.	1	.	.	.	.	.	1	.	8	.	199	.	16	.
Total in Prisons,	3663	500	6009	629	1	.	142	68	15	1	5081	534	65	27	1352	.	46	1	.	13	1443	41	482	5	136	76	44	32	4	.	5	.	9	.	1	.	34	5	242	32	730	91	2476	344	181	28
Licensed Cells.																																																
Banff,	1	.	1	.	1	.	.	.	.	.	.	.	.	.	.	.	.	.	.	.	.	.	.	.	.	.	.	.	.	.	.	.	.	.	.	.	.	.	.	.	.	.	.	.	1	.	.	.
Grand Total,	3664	500	6010	629	2	.	142	68	15	1	5081	534	65	27	1352	.	46	1	.	13	1443	41	482	5	136	76	44	32	4	.	5	.	9	.	1	.	34	5	242	32	730	91	2477	344	181	28

No. XII.—Return of Punishments—*Continued.*

V.—OFFENCES REPORTED.

Prisons	1. Disobedience of orders of Governor or Officers.		2. Disrespect to Officers or Visitors.		3. Idleness or negligence at work, or refusal to work.		4. Irreverent behaviour during Divine Service.		5. Swearing or using insolent or threatening language.		6. Indecent in language, act, or gesture.		7. Assaulting any person.		8. Conversing or holding intercourse with another prisoner without authority.		9. Singing, whistling, or making unnecessary noise, or giving unnecessary trouble.		10. Leaving cell or other appointed location, etc., without permission.		11. Disfiguring or injuring any part of Prison or any article.		12. Committing any nuisance.		13. Having forbidden articles in his possession.		14. Giving to or receiving from any prisoner any article without leave.		15. Refusing or neglecting to conform to rules and orders laid down.		16. Offending against good order and discipline.		17. Attempting to do any of the foregoing acts.		18. Attempting to escape from custody.	
	M.	F.	M.	F.	M.	F.	M.	F.	M.	F.	M.	F.	M.	F.	M.	F.	M.	F.	M.	F.	M.	F.	M.	F.	M.	F.	M.	F.	M.	F.	M.	F.	M.	F.	M.	F.
Aberdeen,	.	.	.	.	1	.	1	.	2	.	.	.	.	.	21	.	.	.	.	.	14	2	.	.	2	.	.	.	1	.	1	.	.	.	.	.
Ayr,	21	.	.	.	139	8	4	1	5	2	.	.	.	.	25	1	6	2	.	.	43	.	.	.	8	.	.	.	16	1	10	2	.	.	.	.
Barlinnie (General),	81	.	65	.	601	.	14	.	28	.	.	.	11	.	1065	.	106	.	2	.	660	.	20	.	72	.	5	.	9	.	337	.	9	.	.	.
Dundee,	3	7	.	.	3	4	.	1	10	15	.	.	2	2	24	1	8	2	1	.	11	2	.	.	6	.	.	.	.	.	.	.	2	.	.	.
Edinburgh,	22	8	33	6	367	23	17	.	16	.	2	.	2	1	192	5	9	1	2	.	311	31	.	.	43	14	.	.	21	1	142	11	1	.	.	.
Glasgow,	10	17	1	.	9	19	27	21	10	36	.	3	.	9	106	50	13	104	44	3	138	123	1	.	32	19	9	1	11	8	37	23	3	5	.	.
Greenock,	.	.	6		26	1	1	.	1	2	.	.	1	1	35	6	.	1	.	.	32	1	.	.	4	.	.	.	.	.	.	.	1	.	.	.
Inverness,	9	2	3	1	27	3	.	.	.	.	.	.	.	.	17	.	3	.	.	.	23	1	1	.	7	2	.	.	.	.	9	.	.	.	.	.
Kirkwall,	.	.	.	.	2	.	.	.	.	.	.	.	.	.	.	.	.	.	.	.	.	.	.	.	.	.	.	.	.	.	.	.	.	.	.	.
Maxwelltown,	22	.	8	.	38	.	.	.	6	.	.	.	2	.	34	.	19	.	2	.	4	.	1	.	5	.	3	.	1	.	.	.	.	.	.	.
Perth (General),	60	3	9	11	42	7	9	.	.	3	.	.	3	19	54	5	6	4	1	.	62	14	30	.	8	4	.	.	7	.	57	38	.	.	.	.
Peterhead (General Convict),	53	.	1	.	298	.	3	.	97	.	.	.	17	.	192	.	8	.	14	.	34	.	3	.	47	.	16	.	5	.	93	.	5	.	2	.
Total in Prisons,	281	37	126	18	1553	60	76	23	175	58	2	3	38	32	1765	68	178	114	66	3	1332	174	56	.	234	39	33	1	71	10	686	74	21	5	2	.
Licensed Cells																																				
Cuff,	.	.	.	.	1	.	.	.	.	.	.	.	.	.	.	.	.	.	.	.	.	.	.	.	.	.	.	.	.	.	.	.	.	.	.	.
Grand Total,	281	37	126	18	1554	60	76	23	175	58	2	3	38	32	1765	68	178	114	66	3	1332	174	56	.	234	39	33	1	71	10	686	74	21	5	2	.

No. XIII.—Return of Juvenile Offenders ordered to be Whipped during the Year ended 31st March 1894, under the Regulations Issued by the Lord Advocate in terms of 23 & 24 Vict. c. 105, sec. 74, and 25 & 26 Vict. c. 18, dated 5th June 1885 and 11th June 1886.

County Sentences.		Burgh Sentences.		Date when Place was Approved of by Sheriff.	Total Number Sentenced during Year ended 31st March 1894.		Whereof before				No. of cases in which a Medical Officer was present.	REMARKS.
COUNTIES.	Places Approved of by Sheriff where Sentences of Whipping shall be carried out.	BURGHS.	Places Approved of by Sheriff where Sentences of Whipping shall be carried out.		To be Whipped only.	To be Whipped with Alternative of Imprisonment where Whipping not Inflicted.	Sheriff.	Burgh Magistrates.	Justices of Peace.	Other Courts.		
Argyll,	Police Station, Oban,	...	...	29th November 1888,	5	...	...	5	...	...	5	
Bute,	Cell in Police Office, Rothesay,	...	...	28th July 1885,	1	...	1	...	...	...	1	
		Rothesay,	Cell in Police Office,	28th July 1885,	5	...	...	5	...	...	5	
Caithness,	Police Cells, Wick,	...	...	21st July 1886,	2	...	2	...	...	...	2	
		Alloa,	Police Cell,	22d September 1886,	23	...	...	23	...	...	23	
Dumbarton,	Old Prison, Dumbarton,	...	...	16th August 1886,	...	32	32	...	...	...	32	
	Police Cells, Helensburgh,	...	...	25th June 1889,	...	8	...	8	...	...	8	
	Police Cells, Kirkintilloch,	...	...	20th June 1889,	...	1	...	1	...	...	1	
Edinburgh,	Sheriff Court House, Edinburgh,	...	...	15th November 1886,	...	11	11	...	...	...	11	
		Edinburgh,	Police Cell,	11th June 1886,	27	...	...	...	...	27	27	
		Leith,	Room in Police Office,	15th September 1886,	...	14	...	14	...	...	14	
Fife,	Police Cells, Cupar,	...	...	August 1886,	6	...	6	...	...	...	...	
	Room in County Buildings, Dunfermline,	...	...	28th October 1886,	11	...	11	...	...	...	10	
		Dunfermline,	Cell in Police Office,	27th July 1886,	6	...	...	6	...	...	6	
Forfar,	County Buildings, Forfar,	...	...	19th October 1885,	2	...	2	...	...	...	...	
Inverness,	Witness Room, Court House, Inverness,	...	...	17th November 1888,	2	...	2	...	...	...	2	
		Inverness,	Cell in Police Office,	11th February 1887,	1	...	...	1	...	...	1	
Lanark,	Cell in County Buildings, Hamilton,	...	...	16th April 1889,	4	...	1	...	3	...	4	
		Glasgow,	Court House Police Station,	16th November 1886,	25	...	13	12	...	...	25	In one case the whipping was not inflicted by order of the Surgeon.
		Govan,	Fairfield Police Station,	29th April 1887,	49	...	...	49	...	...	49	
		Partick,	Store Room off Court Hall,	24th January 1887,	2	10	...	12	...	...	12	
Linlithgow,	Police Cells, Linlithgow,	...	...	5th October 1886,	6	...	6	...	...	...	6	
Renfrew,	Room in Sheriff Court, Paisley,	...	...	13th July 1885,	...	16	...	...	16	...	16	
	Police Office, Pollokshaws,	...	...	11th October 1892,	...	2	...	...	2	...	2	
				Carried forward,	177	94	87	136	21	27	262	

No. XIII.—Return of Juvenile Offenders ordered to be Whipped—*Continued.*

County Sentences.		Burgh Sentences.		Date when Place was Approved of by Sheriff.	Total Number Sentenced during Year ended 31st March 1894.		Whereof before				No. of cases in which a Medical Officer was present.	REMARKS.
COUNTIES.	Places Approved of by Sheriff where Sentences of Whipping shall be carried out.	BURGHS.	Places Approved of by Sheriff where Sentences of Whipping shall be carried out.		To be Whipped only.	To be Whipped with Alternative of Imprisonment where Whipping not Inflicted.	Sheriff.	Burgh Magistrates.	Justices of Peace.	Other Courts.		
				Brought forward,	177	94	87	136	21	27	262	
		Greenock	Central Police Office,	23d September 1886,	15	...	6	9	...	...	9	
		Port Glasgow,	Apartment in Police Office,	7th October 1886,	.	5	...	5	...	...	5	
Ross and Cromarty,	Sheriff Court Room, Stornoway	...	...	9th April 1889,	11	...	10	1	...	...	11	
Selkirk,	Room in County Buildings, Selkirk,	...	...	2d May 1888,	13	...	8	5	...	...	13	
Stirling,	Cell in County Police Office, Stirling,	...	...	27th September 1886,	.	3	3	...	...	...	3	
	Police Cells, Prison, Falkirk,	...	...	13th July 1885,	9	...	3	6	...	...	5	
				TOTAL,	225	102	117	162	21	27	308	
					327		327					

No. XIV.—Return as to Education of Prisoners during the Year ended 31st March 1894.

	M.	F.	T.
1. Number on Register at commencement of Year,	235	63	298
2. Number placed on Register during Year,	482	97	579
Total Number who have been on Register during Year.	717	160	877
3. Number removed from Register during Year,	566	105	671
4. Number on Register at end of Year,	151	55	206

5. Particulars regarding 877 Prisoners on the Register during Year:—

	Numbers under Instruction in—								Totals under each subject.		
	One subject.			Two subjects.			Three subjects.	TOTALS.			
	Reading.	Writing.	Arithmetic.	Reading and Writing.	Reading and Arithmetic.	Writing and Arithmetic.	Reading, Writing, and Arithmetic.		Reading.	Writing.	Arithmetic.
M.	10	5	261	5	4	162	270	717	289	442	697
F.	.	7	61	3	1	27	61	160	65	98	150
T.	10	12	322	8	5	189	331	877	354	540	847

Class.	Proficiency on Admission.	Number of Prisoners under Instruction.	State at 31st March 1894, or on Discharge from Prison. I.	II.	III.	IV.	V.
	Reading.						
I.	Ignorant and could not read,	105	44	34	11	11	5
II.	Could read Primer,	56	.	21	28	4	3
III.	Could read Royal Reader No. I.,	64	.	.	29	30	5
IV.	Do. do. II.,	129	.	.	.	49	80
V.	Do. do. III.,	.	.	.	.	.	.
	Total,	354	44	55	68	94	93
			354				
	Writing.						
I.	Ignorant and could not write,	176	89	47	22	18	.
II.	Could form letters from dictation,	136	.	64	44	28	.
III.	Could write from copy,	228	.	.	116	112	.
IV.	Could write from a printed book,	.	.	.	.	.	.
	Total,	540	89	111	182	158	.
			540				
	Arithmetic.						
I.	Ignorant of arithmetic,	233	123	58	26	26	.
II.	Could do a short sum in addition,	380	.	192	88	100	.
III.	Could do simple rules and short division,	234	.	.	119	115	.
IV.	Could work easy money sums,	.	.	.	.	.	.
	Total,	847	123	250	233	241	.
			847				.

6. Number of Prisoners who have reached the standard of Education given in Prison and removed from Register before end of year or discharge from Prison,

M.	F.	T.
102	11	113

No. XV.—Table of the Number of Officers in each of H.M. Prisons in Scotland at 31st March 1894.

PRISONS.	Number of Officers in each Prison.																		Total Number of Prison Officers.		
	Governors.	Chaplains.	Visiting Clergymen.	Medical Officers.	Visiting Physicians.	Stewards.	Clerks.	Matrons.	Scripture Readers.	Teachers and Teaching Warders.		Warders.		Store Warders.	Occasional Warders.	Guards.	Other Officers.				
	M.	M.	M.	M.	M.	M.	M.	F.	F.	M.	F.	M.	F.	M.	M.	M.	M.	F.	M.	F	T.
Aberdeen,	1	1	1	1	.	.	.	*1	.	.	.	7	2	1	.	.	.	1	12	4	16
Ayr,	1	1	1	1	.	.	.	*1	.	.	.	8	2	1	.	.	.	.	13	3	16
Barlinnie (General),	1	1	2	1	.	1	4	.	.	2	.	56	.	2	.	.	1	1	71	1	72
Dundee,	1	1	1	1	.	.	.	*1	.	.	.	9	3	2	.	.	.	2	15	6	21
Edinburgh,	1	1	2	1	.	1	2	1	.	1	.	20	10	2	.	.	.	1	31	12	43
Glasgow,	1	1	2	1	.	1	4	1	1	.	1	16	28	1	.	.	1	1	28	32	60
Greenock,	1	1	1	1	.	.	.	*1	.	.	.	7	3	1	.	.	1	1	13	5	18
Inverness,	1	1	.	1	.	.	.	1	.	.	.	4	1	..	.	.	.	.	7	2	9
Kirkwall,	*1	1	.	1	.	.	.	1	.	.	.	.	..	.	1	.	.	.	4	1	5
Lerwick,	*1	1	.	1	.	.	.	1	.	.	.	.	.	.	1	.	.	.	4	1	5
Maxwelltown,	1	1	1	1	.	.	.	*1	.	.	.	4	1	1	.	.	.	1	9	3	12
Perth (General),	2	1	2	1	1	1	2	1	.	1	2	30	17	2	.	.	1	.	44	20	64
Peterhead (Genl. Convict),	1	1	2	1	.	1	2	.	.	1	..	55	.	2	.	15	1	.	82	.	82
Stornoway,	1	1	.	1	.	.	.	1	.	.	.	.	.	.	1	.	.	.	4	1	5
Total,	15	14	15	14	1	5	14	12	1	5	3	216	67	15	3	15	5	8	337	91	428

* 1st Class Warders in charge.

No. XVI.—Particulars of Convicts in Confinement at 31st March 1894.

Number in Prison at 31st March 1894.		Sentences.																				Ages.															
		3 Years.		4 Years.		5 Years.		6 Years.		7 Years.		8 Years.		10 Years.		12 Years.		15 Years.		20 Years.		Life.		15 Years and under 20.		20 Years and under 25.		25 Years and under 30.		30 Years and under 35.		35 Years and under 40.		40 Years and under 45.		45 Years and under 50.		50 and above.	
M.	F.	M.	F.	M.	F.	M.	F.	M.	F.	M.	F.	M.	F.	M.	F.	M.	F.	M.	F.	M.	F.	M.	F.	M.	F.	M.	F.	M.	F.	M.	F.	M.	F.	M.	F.	M.	F.	M.	F.
397	34	66	3	1	.	140	16	2	.	118	9	9	2	36	3	8	.	7	.	1	.	9	1	5	.	56	2	103	8	75	4	56	7	29	4	27	2	46	7
431		69		1		156		2		127		11		39		8		7		1		10		5		58		111		79		63		33		29		53	

Crimes for which convicted, and numbers under each.

Murder.		Child Murder.		Intent to Murder.		Culpable Homicide.		Assault by Stabbing.		Assault (serious).		Assault and Robbery.		Robbery.		Robbery and p. c. of Assault.		Attempt to rob and p. c. of Theft.		Assault with intent to rob.		Rape.		Assault with intent to Ravish.		Atempt to Ravish.		Incest.		Attempting to Commit Incest.		Forgery.		Theft by House-breaking.		House-breaking.		Theft.		Reset.		Embezzlement.		Fraud.		Intent to Steal.		Indecent Practices.		Contravention of Act 24 & 25 Vict., Base Coin Act.		Wilful Fire Raising.		Fraudulent Enlistment.		Numbers of those in Prison at 31st March 1894 who had formerly been sentenced to Penal Servitude.	
M.	F.	M.	F.	M.	F.	M.	F.	M.	F.	M.	F.	M.	F.	M.	F.	M.	F.	M.	F.	M.	F.	M.	F.	M.	F.	M.	F.	M.	F.	M.	F.	M.	F.	M.	F.	M.	F.	M.	F.	M.	F.	M.	F.	M.	F.	M.	F.	M.	F.	M.	F.	M.	F.	M.	F.	M.	F.
7	.	.	1	1	.	28	7	3	.	7	.	70	2	26	.	2	.	1	.	12	.	14		4	.	2	.	8	.	1	.	1	.	74	1	6	.	97	22	10	.	3	.	12	.	1	.	2	.	3	1	1	.	1	.	195	15
7		1		1		35		3		7		72		26		2		1		12		14		4		2		8		1		1		75		6		119		10		3		12		1		2		4		1		1		210	

No. XVII.—Table showing the changes which have taken place during the year to 31st March 1894 in the number of Male and Female Convicts.

	New Sentences.		Forfeited and Revoked License Holders.		Both.	
	Male.	Female.	Male.	Female.	Male.	Female.
1. Number at 1st April 1893,	366	32	28	3	394	35
2. Admissions, excluding transfers from one Prison to another,	74	5	24	8	98	13
3. Total who have been in Prison,	440	37	52	11	492	48
4. Liberations and Deaths,	71	10	24	4	95	14
5. Number in Prison at 31st March 1894,	369	27	28	7	397	34
6. Average number during year ended 31st March 1894,	M. 400	F. 36	Total 436			

No. XVIII.—Return of Convicts Sentenced to Transportation and Penal Servitude by Criminal Courts from 1840 to 1893.

Males.

	Years ended.	3 Years.	4 Years.	5 Years.	6 Years.	7 Years.	8 Years.	9 Years.	10 Years.	12 Years.	14 Years.	15 Years.	18 Years.	20 Years.	21 Years.	25 Years.	Life.	Total.
Transportation.	30th June 1841	.	.	.	.	.	.	.	.	.	.	.	.	.	.	.	.	.
	" 1842	.	.	.	.	.	.	.	.	.	.	.	.	.	.	.	.	.
	" 1843	.	.	.	.	130	.	.	64	.	29	.	.	.	...	.	4	227
	" 1844	.	.	.	.	102	.	.	39	.	20	.	.	.	.	.	5	166
	" 1845	.	.	.	.	193	.	.	39	.	20	.	.	.	.	.	6	258
	" 1846	.	.	.	.	147	.	.	59	.	7	.	.	.	.	.	.	213
	" 1847	.	.	.	.	177	.	.	36	.	7	16	.	1	3	.	6	246
	" 1848	.	.	.	.	190	.	.	68	.	13	.	.	2	2	.	4	279
	" 1849	.	.	28	.	138	.	.	48	.	6	.	.	.	1	.	5	226
	" 1850	.	.	1	.	221	.	.	84	.	41	5	.	5	1	.	12	370
	" 1851	.	.	.	.	239	.	.	81	.	26	4	.	1	2	.	9	362
	" 1852	.	.	.	.	193	.	.	62	.	27	3	.	2	11	.	9	307
	" 1853	.	.	.	.	171	.	.	39	.	50	.	.	.	4	.	3	267
Transportation. Penal Servitude.	" 1854	.	.	.	.	6	.	.	3	.	4	14	.	.	5	.	5	37
		.	122	64		10		2		.	.	.	.	.	.	.	.	198
Transportation. Penal Servitude. *	" 1855	.	.	.		.		.		.	9	23	.	.	7	.	6	45
		.	96	34		7		.		.	.	.	.	.	.	.	.	137
Transportation. Penal Servitude.	" 1856	.	.	.		.		.		.	4	33	.	.	20	.	6	63
		.	84	41		1		.		.	.	.	.	.	.	.	.	126
Transportation. Penal Servitude.	" 1857	.	.	.		.		.		.	12	13	.	.	18	.	4	47
		.	90	44		1		.		.	.	.	.	.	.	.	.	135
Penal Servitude.	" 1858	16	77	24	22	12	3	.	26	.	2	9	.	.	7	.	2	200
	" 1859	12	75	8	22	11	15	.	14	.	.	5	.	.	6	.	3	171
	" 1860	15	44	5	11	14	14	.	20	3	.	2	.	.	.	.	.	128
	" 1861	11	48	5	22	.	24	.	17	.	5	4	.	.	.	.	1	137
	" 1862	26	60	7	16	2	24	.	20	1	.	4	.	.	3	.	4	167
	" 1863	22	38	5	21	6	16	.	14	.	.	5	.	.	.	.	1	128
	" 1864	14	55	4	26	9	17	.	15	2	.	4	.	.	1	.	.	147
	" 1865	2	4	26	4	49	8	3	12	1	.	1	.	.	2	.	2	114
	" 1866	.	.	22	.	51	14	.	14	.	1	4	.	1	.	.	1	108
	" 1867	.	.	15	.	53	24	.	25	.	.	6	.	1	1	.	.	125
	31st Dec. 1868	.	.	31	.	73	37	.	22	2	.	3	.	1	.	.	.	169
	" 1869	.	.	36	.	61	27	.	19	.	.	4	.	3	.	.	1	152
	" 1870	.	.	23	.	83	27	.	23	1	.	3	.	.	.	1	1	162
	" 1871	.	.	33	.	64	14	.	16	.	.	1	.	1	.	.	.	129
	" 1872	.	.	39	1	70	9	.	9	.	.	3	.	1	.	.	2	134
	" 1873	.	.	13	1	56	9	.	26	.	.	2	.	3	.	.	1	111
	" 1874	.	.	22	.	64	11	.	15	.	4	4	.	2	.	.	.	122
	" 1875	.	.	17	.	72	7	.	21	.	2	2	.	2	.	1	.	124
	" 1876	.	.	17	.	72	4	.	13	.	5	.	.	1	.	.	.	112
	" 1877	.	.	23	.	63	5	.	12	.	.	2	.	1	.	.	.	106
	" 1878	.	.	36	.	68	17	.	23	11	.	8	.	3	.	.	3	169
	" 1879	4	.	49	.	48	6	1	13	13	.	13	1	1	.	1	1	151
	" 1880	.	.	59	.	34	8	.	6	1	.	4	.	1	.	.	.	113
	" 1881	.	.	88	.	25	16	.	9	2	4	1	.	.	.	.	.	145
	" 1882	.	.	67	3	45	10	.	10	.	4	2	.	2	.	.	.	143
	" 1883	.	.	73	9	35	15	.	10	.	1	.	.	.	1	.	5	149
	" 1884	.	.	129	19	30	10	.	7	1	1	.	.	.	.	.	.	197
	" 1885	.	.	82	4	29	.	.	10	.	1	.	.	.	.	.	.	126
	" 1886	.	.	89	10	32	9	.	9	1	2	.	.	.	.	.	1	153
	" 1887	.	.	72	5	21	6	.	10	.	2	1	.	2	.	.	1	120
	" 1888	.	.	75	1	19	4	.	4	2	.	.	.	.	.	.	.	105
	" 1889	.	.	52	1	31	.	.	13	1	.	2	.	.	.	.	.	100
	" 1890	.	.	59	.	19	2	.	7	1	.	1	.	1	.	.	.	90
	" 1891	14	.	34	.	19	1	.	3	2	.	3	.	.	.	.	1	77
	" 1892	22	.	26	.	11	1	.	5	1	.	1	.	.	.	.	.	67
	" 1893	30	1	21	.	21	2	..	4	1	.	..	..	...	.	.	1	81

* The Penal Servitude sentences in these years are given under a different classification to that adopted for the Transportation sentences, the headings being—Four years; six years and above four years; eight years and above six years; ten years and above eight years; life.

No. XVIII.—Convicts Sentenced to Transportation and Penal Servitude from 1840 to 1893—*Continued.*

Females.

	Years ended.	3 Years.	4 Years.	5 Years.	6 Years.	7 Years.	8 Years.	9 Years.	10 Years.	12 Years.	14 Years.	15 Years.	18 Years.	20 Years.	21 Years.	Life	Total.
Transportation.	30th June 1840	.	.	.	.	.	.	.	.	.	.	.	.	.	.	.	.
	,, 1841	.	.	.	.	.	.	.	.	.	.	.	.	.	.	.	.
	,, 1842	.	.	.	.	.	.	.	.	.	.	.	.	.	.	.	.
	,, 1843	.	.	4	.	72	.	.	21	.	12	.	.	.	.	1	110
	,, 1844	.	.	.	.	40	.	.	5	.	8	.	.	.	.	.	53
	,, 1845	.	.	1	.	79	.	.	20	.	5	.	.	.	.	.	105
	,, 1846	.	.	.	.	111	.	.	16	.	1	.	.	.	.	1	129
	,, 1847	.	.	.	.	117	.	.	13	.	2	.	.	.	.	.	132
	,, 1848	.	.	.	.	94	.	.	11	.	2	.	.	.	.	1	108
	,, 1849	.	.	21	.	82	.	.	12	.	1	.	.	.	.	1	17
	,, 1850	.	.	.	.	117	.	.	29	.	9	.	.	.	.	.	155
	,, 1851	.	.	.	.	138	.	.	27	.	4	1	.	.	.	1	171
	,, 1852	.	.	.	.	107	.	.	14	.	5	.	.	.	.	.	126
	,, 1853	.	.	.	.	105	.	.	15	.	5	.	.	.	2	2	129
Transportation. / Penal Servitude.	,, 1854	.	.			2	.	.	.	.	.	.	.	.	.	1	3
Transportation.		.	68	7		.	.	.	.	.	.	.	.	.	.	1	76
Penal Servitude.	,, 1855	.	.					.	.	.	5	4	.	.	1	3	13
Transportation.		.	72	16			1	.	.	.	.	.	.	.	.	.	89
Penal Servitude.	,, 1856	.	.				.	.	.	.	.	8	.	.	1	.	9
Transportation.		.	56	10			.	.	.	.	.	.	.	.	.	.	66
Penal Servitude.	,, 1857	.	.				.			.	.	6	.	.	2	1	9
		.	42	16			1		1	.	.	.	.	.	.	.	60
Penal Servitude.	,, 1858	14	36	7	7	3	.	.	6	.	.	.	.	.	3	.	76
	,, 1859	10	37	5	9	7	7	.	2	1	.	1	.	.	.	1	80
	,, 1860	11	46	3	4	4	4	.	6	.	.	.	.	.	.	1	79
	,, 1861	7	31	5	5	.	11	.	4	.	.	1	.	.	1	2	67
	,, 1862	5	35	.	19	.	10	.	1	.	.	.	.	.	.	.	70
	,, 1863	19	23	11	14	.	6	.	1	.	.	1	.	.	.	.	75
	,, 1864	10	36	6	14	1	11	.	7	.	.	2	.	.	2	1	90
	,, 1865	1	1	16	1	35	7	2	6	.	.	.	.	.	.	.	69
	,, 1866	.	.	9	.	43	5	1	8	2	.	.	.	.	.	.	68
	,, 1867	.	.	5	.	35	7	.	4	.	.	.	.	.	.	.	51
	31st Dec. 1868	.	.	9	.	50	8	.	3	.	.	1	.	1	.	.	72
	,, 1869	.	.	1	.	47	11	.	1	.	.	1	.	.	.	.	61
	,, 1870	.	.	3	.	39	17	.	6	.	.	.	.	.	.	.	65
	,, 1871	.	.	4	.	47	6	.	5	.	.	.	.	.	.	.	62
	,, 1872	.	.	5	.	47	5	.	2	.	.	.	.	.	.	.	59
Penal Servitude.	,, 1873	.	.	3	.	32	9	.	6	1	.	.	.	1	.	.	52
	,, 1874	.	.	1	.	31	7	.	3	.	.	1	.	.	.	.	43
	,, 1875	.	.	.	.	19	5	.	2	.	.	.	1	1	.	.	28
	,, 1876	.	.	2	1	21	2	.	3	.	.	.	.	.	.	.	29
	,, 1877	.	.	4	.	20	2	.	2	1	.	.	.	.	.	.	29
	,, 1878	.	.	3	.	17	6	.	4	.	.	3	.	.	.	.	33
	,, 1879	2	.	9	.	9	4	.	4	1	.	.	.	.	.	.	29
	,, 1880	.	.	8	.	8	1	.	1	.	.	.	.	.	.	.	18
	,, 1881	.	.	10	.	2	1	.	1	.	.	.	.	.	.	.	14
	,, 1882	.	.	15	.	11	4	.	2	1	.	.	.	.	.	.	33
	,, 1883	.	.	15	.	10	1	.	1	.	.	2	.	.	.	.	29
	,, 1884	.	.	19	3	6	1	.	.	.	.	.	.	.	.	.	29
	,, 1885	.	.	26	.	5	.	.	2	.	.	.	.	.	.	.	33
	,, 1886	.	.	10	.	4	.	.	1	.	.	.	.	.	.	.	15
	,, 1887	.	.	8	.	3	.	.	.	.	.	.	.	.	.	.	11
	,, 1888	.	.	7	1	1	.	.	.	.	.	.	.	.	.	.	9
	,, 1889	.	.	8	1	5	1	.	2	.	.	.	.	.	.	.	17
	,, 1890	.	.	3	.	2	.	.	.	.	.	.	.	.	.	.	5
	,, 1891	1	.	7	.	.	.	.	.	.	.	.	.	.	.	.	8
	,, 1892	3	.	1	.	1	1	.	.	.	.	.	.	.	.	.	6
	,, 1893	1	.	2	.	2	.	.	.	.	.	.	.	.	.	.	5

The Penal Servitude sentences in these years are given under a different classification to that adopted for the Transportation sentences, the headings being—Four years; six years and above four years; eight years and above six years; ten years and above eight years; life.

No. XIX.—RETURN of Religious Persuasions and Nationalities of all Prisoners in Confinement at 31st March 1894.

PRISON.	RELIGIOUS PERSUASIONS.											NATIONALITY.										
	Presbyterians.		Roman Catholics.		Episcopalians.		Other Denominations.		Total.			Scots.		English.		Irish.		Other Countries.		Total.		
	M.	F.	M.	F.	M.	F.	M.	F.	M.	F.	Total.	M.	F.	M.	F.	M.	F.	M.	F.	M.	F.	Total.
Aberdeen,	36	7	2	.	2	2	.	.	40	9	49	37	7	2	1	1	1	.	.	40	9	49
Ayr,	42	11	18	3	9	.	.	.	69	14	83	29	12	7	.	33	2	.	.	69	14	83
Barlinnie (General),	356	.	304	.	32	.	2	.	694	.	694	357	.	42	.	291	.	4	.	694	.	694
Dundee,	46	20	27	18	3	3	.	.	76	41	117	47	27	.	.	29	14	.	.	76	41	117
Edinburgh,	127	44	68	23	15	3	.	.	210	70	280	128	45	18	2	61	22	3	1	210	70	280
Glasgow,	85	222	37	131	6	11	.	.	128	364	492	85	186	6	12	37	164	.	2	128	364	492
Greenock,	28	7	24	9	1	.	.	.	53	16	69	23	7	.	.	30	9	.	.	53	16	69
Inverness,	14	6	8	1	4	.	.	.	26	7	33	19	7	5	.	2	.	.	.	26	7	33
Kirkwall,	1	.	.	.	.	.	.	.	1	.	1	1	.	.	.	.	.	.	.	1	.	1
Lerwick,	1	.	.	.	.	.	.	.	1	.	1	1	.	.	.	.	.	.	.	1	.	1
Maxwelltown,	28	2	17	2	2	1	.	.	47	5	52	32	4	3	1	12	.	.	.	47	5	52
Perth (General),	112	45	64	26	9	5	.	.	185	76	261	132	53	9	8	43	14	1	1	185	76	261
Peterhead (General Convict),	156	.	148	.	32	.	.	.	336	.	336	181	.	27	.	126	.	2	.	336	.	336
Stornoway,	1	.	.	.	.	.	.	.	1	.	1	1	.	.	.	.	.	.	.	1	.	1
Total,	1033	364	717	213	115	25	2	.	1867	602	2469	1073	348	119	24	665	226	10	4	1867	602	2469
Licensed Cells.																						
Banff,	3	2	1	.	.	.	.	.	4	2	6	3	2	.	.	1	.	.	.	4	2	6
Campbeltown,	2	.	.	.	.	.	.	.	2	.	2	2	.	.	.	.	.	.	.	2	.	2
Dingwall,	2	.	2	.	.	.	.	.	4	.	4	2	.	.	.	2	.	.	.	4	.	4
Dunfermline (County),	2	1	2	.	.	.	.	.	4	1	5	3	1	1	.	.	.	.	.	4	1	5
Elgin,	3	.	.	2	1	2	.	.	4	4	8	3	2	1	1	.	1	.	.	4	4	8
Falkirk,	1	.	.	.	.	.	.	.	1	.	1	1	.	.	.	.	.	.	.	1	.	1
Forfar,	2	.	.	.	.	.	.	.	2	.	2	2	.	.	.	.	.	.	.	2	.	2
Greenlaw,	2	.	1	.	.	.	.	.	3	.	3	2	.	.	.	1	.	.	.	3	.	3
Hawick,	3	.	1	.	.	.	.	.	4	.	4	2	.	.	.	2	.	.	.	4	.	4
Jedburgh,	1	2	1	2	.	.	.	.	2	4	6	2	2	.	1	.	1	.	.	2	4	6
Kirkcaldy,	.	1	.	.	.	.	.	.	.	1	1	.	1	.	.	.	.	.	.	.	1	1
Oban,	.	1	.	.	.	.	.	.	.	1	1	.	1	.	.	.	.	.	.	.	1	1
Stirling,	.	1	1	.	.	.	.	.	1	1	2	.	1	.	.	1	.	.	.	1	1	2
Edinburgh,	.	2	1	.	.	.	.	.	1	2	3	.	2	.	.	1	.	.	.	1	2	3
Grand Total,	1054	374	727	217	116	27	2	.	1899	618	2517	1095	360	121	26	673	228	10	4	1899	618	2517

No. XX.—RETURN of Professions and Trades of Prisoners in Confinement at 31st March 1894.

Prison.	Males.																													Females.											
	Agricultural Labourers.	Carpenters, Joiners, &c.	Iron Workers, Riveters.	Labourers.	Masons and Bricklayers.	Millworkers.	Miners.	Moulders.	Newsboys.	Ostlers and Grooms.	Pedlars or Hawkers.	Police Constables.	Plumbers Painters, and Plasterers.	Postmen.	Printers.	Professional Men.	Seamen.	Servants.	Shoemakers.	Slaters.	Smiths and Engineers.	Soldiers.	Tailors.	Traders.	Other kinds of Working Men.	Miscellaneous.	Vagrants.	None.	Total.	Cleaners.	Housewives or Housekeepers.	Machinists.	Millworkers.	Outdoor Workers.	Pedlars or Hawkers.	Servants.	Sewers.	Washerwomen.	Miscellaneous.	Vagrants.	None.	Total.
Aberdeen,	4	–	1	16	2	–	–	1	–	1	2	–	2	–	–	–	2	–	1	–	1	1	2	–	1	2	1	–	40	–	1	–	–	1	–	–	–	–	–	–	7	9
Ayr,	1	1	–	34	1	1	10	1	–	2	6	–	1	–	1	–	1	–	2	1	–	–	2	–	–	2	2	–	69	–	4	–	–	3	2	1	1	–	1	2	–	14
Barlinnie (General),	8	21	58	323	10	–	50	19	–	1	20	–	19	–	3	–	14	–	20	3	22	–	37	2	28	30	6	–	694	–	–	–	–	–	–	–	–	–	–	–	–	–
Dundee,	–	4	–	32	2	13	3	–	–	–	6	–	1	–	1	–	3	–	–	–	–	–	2	–	8	1	–	–	76	–	2	–	32	2	4	–	–	–	1	–	–	41
Edinburgh,	–	5	8	98	3	1	14	–	–	4	10	–	5	1	1	1	3	–	5	4	1	5	4	–	5	24	–	8	210	6	19	4	10	4	9	1	–	10	5	2	–	70
Glasgow,	–	5	3	52	6	–	9	2	–	2	3	–	9	–	1	–	4	–	2	1	6	1	5	1	6	10	–	–	128	30	70	10	94	3	44	31	16	35	24	1	6	364
Greenock,	2	2	4	29	–	–	–	–	2	–	2	–	–	–	–	–	2	–	3	–	–	–	–	3	1	–	–	3	53	1	2	–	2	1	6	1	–	1	–	–	2	16
Inverness,	1	–	–	9	–		–	–	–	–	1	–	1	–	–	–	–	–	–	–	1	4	2	1	–	3	3	–	26	–	1	–	–	–	2	2	–	–	–	1	1	7
Kirkwall,	–	–	–	–	–	–	–	–	–	–	–	–	–	–	–	–	–	–	–	–	–	–	–	–	–	1	–	–	1	–	–	–	–	–	–	–	–	–	–	–	–	–
Lerwick,		–	–	–	–	–	–	–	–	–	–	–	–	–	–	–	1	–	–	–	–	–	–	–	–	–	–	–	1	–	–	–	–	–	–	–	–	–	–	–	–	–
Maxwelltown,	3	1	2	23	1	1	–	–	–	2	3	–	2	–	–	–	–	–	–	–	–	–	3	2	3	–	–	1	47	–	1	–	–	2	–	–	–	–	–	2	–	5
Perth (General),	8	7	9	59	3	7	7	2	–	3	7	–	4	–	1	2	6	3	10	1	4	2	7	17	2	9	–	5	185	2	22	2	27	6	3	4	4	1	–	2	3	76
Peterhead (Gen. Convict),	–	15	19	130	17	–	13	9	–	3	5	–	14	–	–	2	6	–	25	2	15	–	14	9	14	24	–	–	336	–	–	–	–	–	–	–	–	–	–	–	–	–
Stornoway,	–	–	–	–	–	–	–	–	–	–	–	–	–	–	–	–	1	–	–	–	–	–	–	–	–	–	–	–	1	–	–	–	–	–	–	–	–	–	–	–	–	–
Total,	27	61	104	805	45	23	106	34	2	18	65	–	58	1	8	5	43	3	68	12	50	13	78	35	68	106	12	17	1867	39	122	16	165	22	70	40	21	47	31	10	19	602
Licensed Cells.																																										
Banff,	–	–	–	–	–	–	–	–	–	–	4	–	–	–	–	–	–	–	–	–	–	–	–	–	–	–	–	–	4	–	–	–	–	–	1	–	–	–	–	1	–	2
Campbeltown,	–	–	–	1	–	–	–	–	–	–	–	–	–	–	–	–	1	–	–	–	–	–	–	–	–	–	–	–	2	–	–	–	–	–	–	–	–	–	–	–	–	–
Dingwall,	–	–	–	3	1	–	–	–	–	–	–	–	–	–	–	–	–	–	–	–	–	–	–	–	–	–	–	–	4	–	–	–	–	–	–	–	–	–	–	–	–	–
Dunfermline (County),	–	1	–	1	2	–	–	–	–	–	–	–	–	–	–	–	–	–	–	–	–	–	–	–	–	–	–	–	4	1	–	–	–	–	–	–	–	–	–	–	–	1
Elgin,	–	–	–	1	–	–	–	–	–	–	2	–	–	–	–	–	–	–	–	–	–	–	–	–	1	–	–	–	4	–	–	–	–	–	2	–	–	–	–	2	–	4
Falkirk,	–	–	–	–	–	–	–	–	–	–	–	–	–	–	–	–	–	–	–	–	–	–	–	–	1	–	–	–	1	–	–	–	–	–	–	–	–	–	–	–	–	–
Forfar,	–	–	–	–	–	–	–	–	–	–	1	–	–	–	–	–	1	–	–	–	–	–	–	–	–	–	–	–	2	–	–	–	–	–	–	–	–	–	–	–	–	–
Greenlaw,	–	–	–	1	–	–	–	–	–	–	2	–	–	–	–	–	–	–	–	–	–	–	–	–	–	–	–	–	3	–	–	–	–	–	–	–	–	–	–	–	–	–
Hawick,	–	–	–	2	1	–	–	–	–	–	1	–	–	–	–	–	–	–	–	–	–	–	–	–	–	–	–	–	4	–	–	–	–	–	–	–	–	–	–	–	–	–
Jedburgh,	–	–	–	–	–	–	1	–	–	–	–	–	–	–	–	–	–	–	–	–	–	–	–	–	–	–	–	1	2	–	–	–	–	–	–	–	–	–	–	3	1	4
Kirkcaldy,	–	–	–	–	–	–	–	–	–	–	–	–	–	–	–	–	–	–	–	–	–	–	–	–	–	–	–	–	–	–	1	–	–	–	–	–	–	–	–	–	–	1
Oban,	–	–	–	–	–	–	–	–	–	–	–	–	–	–	–	–	–	–	–	–	–	–	–	–	–	–	–	–	–	–	–	–	–	–	–	1	–	–	–	–	–	1
Stirling,	–	–	–	1	–	–	–	–	–	–	–	–	–	–	–	–	–	–	–	–	–	–	–	–	–	–	–	–	1	–	–	–	–	–	–	–	–	–	1	–	–	1
Edinburgh,	–	–	–	1	–	–	–	–	–	–	–	–	–	–	–	–	–	–	–	–	–	–	–	–	–	–	–	–	1	–	–	–	–	–	–	–	–	–	–	–	2	2
Grand Total,	27	62	104	816	49	23	107	34	2	18	75	–	58	1	8	5	45	3	68	12	50	13	78	35	70	106	12	18	1899	40	123	16	165	22	73	41	21	47	32	16	22	618

No. XXI.—Return of Sentences of Ordinary Prisoners in Confinement at 31st March 1894.

PRISON.	SENTENCES. 2 Years and above 18 Months.		18 Months and above 15 Months.		15 Months and above 12 Months.		12 Months and above 9 Months.		9 Months and above 6 Months.		6 Months and above 3 Months.		3 Months and above 2 Months.		2 Months and above 1 Month.		1 Month and above 21 Days.		21 Days and above 14 days.		14 Days and above 7 Days.		7 Days.		6 Days.		5 Days.		4 Days.		3 Days.		2 Days.		1 Day.		Under 1 Day.		Total Number of Ordinary Prisoners in Custody at 31st March 1894.		
	M.	F.	M.	F.	M.	F.	M.	F.	M.	F.	M.	F.	M.	F.	M.	F.	M.	F.	M.	F.	M.	F.	M.	F.	M.	F.	M.	F.	M.	F.	M.	F.	M.	F.	M.	F.	M.	F.	M.	F.	T.
Aberdeen,	–	–	1	–	2	–	2	–	4	–	9	–	2	–	5	1	1	–	3	–	3	4	4	1	–	–	1	2	–	–	2	1	–	–	–	–	–	–	39	9	48
Ayr,	–	–	2	–	–	–	1	–	1	1	11	–	3	1	7	–	6	3	2	1	18	3	9	–	–	–	4	3	–	–	–	–	–	–	–	–	–	–	64	12	76
Barlinnie (General),	8	–	41	–	21	–	73	–	79	–	111	–	18	–	107	–	77	–	39	–	59	–	40	–	–	–	7	–	1	–	5	–	–	–	–	–	–	–	686	–	686
Dundee,	–	–	2	–	1	–	7	–	2	–	8	2	3	–	18	3	2	9	8	7	11	9	4	8	–	–	1	2	1	–	–	1	–	–	–	–	–	–	68	41	109
Edinburgh	6	–	13	–	5	–	22	5	13	2	17	3	17	4	40	15	23	6	9	4	18	10	15	7	–	–	1	4	1	–	2	3	–	–	–	–	–	–	202	63	265
Glasgow,	–	–	–	5	–	2	1	9	2	7	12	12	1	7	9	28	8	99	3	19	8	98	14	50	–	–	2	16	1	–	–	5	–	–	–	–	–	–	61	357	418
Greenock,	–	–	–	–	–	–	2	–	1	–	7	–	2	2	11	3	8	3	8	5	2	3	–	–	–	–	1	–	–	–	–	–	–	–	–	–	–	–	42	16	58
Inverness,	–	–	–	–	1	–	1	–	3	–	5	1	4	–	1	2	6	1	1	–	1	2	1	–	–	–	–	–	–	–	–	–	–	–	–	–	–	–	24	6	30
Lerwick,	–	–	–	–	–	–	–	–	–	–	–	–	–	–	–	–	–	–	–	–	1	–	–	–	–	–	–	–	–	–	–	–	–	–	–	–	–	–	1	–	1
Maxwelltown,	1	–	6	–	–	–	1	–	2	–	2	–	1	–	4	1	9	–	5	–	10	2	3	–	–	–	1	–	–	–	–	1	–	–	–	–	–	–	45	4	49
Perth (General),	5	–	13	2	4	–	11	3	3	2	9	–	3	2	8	6	20	3	8	–	5	7	3	2	–	–	–	–	–	–	–	–	–	–	–	–	–	–	92	27	119
Stornoway,	–	–	–	–	–	–	–	–	–	–	–	–	–	–	–	–	1	–	–	–	–	–	–	–	–	–	–	–	–	–	–	–	–	–	–	–	–	–	1	–	1
Total,	20	–	78	7	34	2	121	17	110	12	191	18	54	16	210	59	161	124	86	36	136	138	93	68	–	–	18	27	4	–	9	11	–	–	–	–	–	–	1325	535	1860
Licensed Cells.																																									
Banff,	–	–	–	–	–	–	–	–	–	–	–	–	–	–	–	–	1	–	–	–	2	1	1	–	–	–	–	–	–	–	–	1	–	–	–	–	–	–	4	2	6
Campbeltown,	–	–	–	–	–	–	–	–	–	–	–	–	–	–	–	–	–	–	–	–	1	–	1	–	–	–	–	–	–	–	–	–	–	–	–	–	–	–	2	–	2
Dingwall,	–	–	–	–	–	–	–	–	–	–	–	–	–	–	–	–	–	–	–	–	–	–	2	–	–	–	–	–	–	–	–	–	–	–	–	–	–	–	2	–	2
Dunfermline (County),	–	–	–	–	–	–	–	–	–	–	–	–	–	–	–	–	–	–	2	–	1	1	–	–	–	–	–	–	–	–	2	–	–	–	–	–	–	–	3	1	4
Elgin,	–	–	–	–	–	–	–	–	–	–	–	–	–	–	–	–	–	–	–	2	1	1	–	1	–	–	–	–	–	–	–	–	–	–	–	–	–	–	3	4	7
Forfar,	–	–	–	–	–	–	–	–	–	–	–	–	–	–	–	–	–	–	–	–	1	–	1	–	–	–	–	–	–	–	–	–	–	–	–	–	–	–	2	–	2
Greenlaw,	–	–	–	–	–	–	–	–	–	–	–	–	–	–	–	–	1	–	–	–	1	–	1	–	–	–	–	–	–	–	–	–	–	–	–	–	–	–	3	–	3
Hawick,	–	–	–	–	–	–	–	–	–	–	–	–	–	–	–	–	–	–	–	–	1	–	1	–	–	–	1	–	–	–	1	–	–	–	–	–	–	–	4	–	4
Jedburgh,	–	–	–	–	–	–	–	–	–	–	–	–	–	–	–	–	–	–	–	2	1	1	–	–	–	–	–	–	–	–	–	–	–	–	–	–	–	–	1	3	4
Kirkcaldy,	–	–	–	–	–	–	–	–	–	–	–	–	–	–	–	–	–	–	–	–	–	–	–	1	–	–	–	–	–	–	–	–	–	–	–	–	–	–	–	1	1
Oban,	–	–	–	–	–	–	–	–	–	–	–	–	–	–	–	–	–	–	–	–	–	1	–	–	–	–	–	–	–	–	–	–	–	–	–	–	–	–	–	1	1
Stirling,	–	–	–	–	–	–	–	–	–	–	–	–	–	–	–	–	–	–	–	–	–	–	1	1	–	–	–	–	–	–	–	–	–	–	–	–	–	–	1	1	2
Edinburgh,	–	–	–	–	–	–	–	–	–	–	–	–	–	–	–	–	–	–	–	–	–	–	–	–	–	–	–	–	–	–	–	–	–	–	1	2	–	–	1	2	3
Grand Total,	20	–	78	7	34	2	121	17	110	12	191	18	54	16	210	59	163	124	88	40	145	143	101	71	–	–	19	27	4	–	12	12	–	–	1	2	–	–	1351	550	1901
	20		85		36		138		122		209		70		269		287		128		288		172		–		46		4		24		–		3		.				

No. XXII.—Return of Prisoners who have been confined in the Department for Criminal Lunatics during the year ended 31st March 1894.

LUNATIC DEPARTMENT (PERTH GENERAL PRISON).

1. ACCOMMODATION—	Males.	Females.	Both.
Apartments for . .	59	28	87

2. OCCUPATION—	Males.	Females.	Total.
At commencement of the year, ...	38	14	52
Admitted during the year, ...			
From Glasgow Prison, ...	2	2	4
,, Peterhead Convict Prison, ...	2	...	2
,, Barlinnie Prison, ...	2	...	2
,, Dundee Prison, ...	2	...	2
,, Maxwelltown Prison, ...	1	...	1
,, Penal Department, ...	1	...	1
Total Admitted, . . .	10	2	12
Total who have been in the Department, . . .	48	16	64
Removed, viz. :—			
Certified sane, and transferred to Penal Department, ...	3	...	3
Removed to Fife and Kinross Asylum, ...	2	...	2
Conditionally liberated, ...	1	1	2
Died, ...	2	1	3
Total disposed of, . . .	8	2	10
Inmates at the end of the year, ...	40	14	54
Daily average during the year, ...	40	14	54

No. XXIII.—Crimes and Offences of Prisoners in the Department for Criminal Lunatics on 31st March 1894.

CRIMES.	Total remaining in Department.			Classified with reference to period when Insanity was recognised.																
				Found to be Insane when committing the Offence.			Found to be Insane in bar of Trial.			Reprieved on the ground of Insanity.			Certified Insane whilst undergoing sentences of Penal Servitude.			Certified Insane whilst undergoing sentences of Imprisonment.		
	M.	F.	T.	M.	F.	T.	M	F.	T.	M.	F.	T.	M.	F.	T.	M.	F.	T.
Murder, ...	22	12	34	9	5	14	11	7	18	2	.	2	.	.	.	.	.	.
Attempt to Murder, . .	1	1	2	1	.	1	.	1	1	.	.	.	.	.	.	.	.	.
Culpable Homicide, . .	1	.	1	.	.	.	.	.	.	.	.	.	1	.	1	.	.	.
Assault to Injury of Person, &c., ...	6	1	7	2	.	2	4	1	5	.	.	.	.	.	.	.	.	.
Assault and Robbery, . .	1	.	1	.	.	.	.	.	.	.	.	.	1	.	1	.	.	.
Assault by discharging fire-arms, ...	1	.	1	.	.	.	1	.	1	.	.	.	.	.	.	.	.	.
Assault with Intent to Ravish,	3	.	3	.	.	.	3	.	3	.	.	.	.	.	.	.	.	.
Theft, ...	3	.	3	.	.	.	1	.	1	.	.	.	.	.	.	2	.	2
Rape, ...	1	.	1	.	.	.	.	.	.	.	.	.	1	.	1	.	.	.
Incest, ...	1	.	1	.	.	.	.	.	.	.	.	.	1	.	1	.	.	.
Total, .	40	14	54	12	5	17	20	9	29	2	.	2	4	.	4	2	.	2

No. XXIV.—Return of Prisoners admitted to the Department for Criminal Lunatics during the year ending 31st March 1894, included in App. XXXI., p. 41.

No.	Initials.	Age on Committal to Prison.		Prison whence brought.	Brought to Lunatic Department.	Afterwards transferred to Lunatic Department.	Date of Admission to Lunatic Department.	Offence of which Accused or Convicted.	County where Offence libelled.	By what Court tried.	Judgment of Court or other Judicial Proceeding, with Date.	Whether admitted on Judicial Finding or Medical Certificate of Lunacy.	Form of Insanity.	Removed during the Year.		REMARKS.
		M.	F.											Date.	Method.	
1	T. G.	29	...	Dundee.	1	..	Apr. 22, 1893.	Assault and breach of peace and previous conviction.	Fife.	Sheriff Court, Cupar.	21 days and £3 caution or 30 days, 23rd March 1893.	Medical Certificate.	Mania.	May 13, 1893.	Commissioners' Warrant.	Removed to Fife and Kinross District Asylum.
2	J. M'L.	42	...	Glasgow.	1	..	Do.	Accused of assault to danger of life.	Argyll.	High Court, Glasgow.	Insanity in bar of trial. Her Majesty's pleasure, 20th April 1893.	Judicial Finding.	Melancholia.	.....	.....	
3	H. S.	29	...	Maxwelltown.	1	...	May 22, 1893.	Rape.	Kirkcudbright.	High Court, Dumfries.	18 months' imprisonment, 21st March 1893.	By order of Prison Commissioners.	Had been in an Asylum.	Aug. 8, 1893.	Transferred to Penal Department.	Certified sane.
4	T. G.	32	...	Glasgow.	1	...	June 17, 1893.	Murder.	Lanark.	High Court, Glasgow.	Insane at time of offence. Her Majesty's pleasure, 14th June 1893.	Judicial Finding.	Not Insane.	.....	.....	
5	M.H. or M'D.	...	30	Do.	1	...	Do.	Accused of assault and murder.	Do.	Do.	Insanity in bar of trial, 14th June 1893.	Do.	Melancholia.	.....	.....	
6	P. C.	33	...	Peterhead.	1	...	July 4, 1893.	Culpable Homicide.	Edinburgh.	High Court, Edinburgh.	10 years' penal servitude, 16th December 1889.	Medical Certificate.	Mania.	.....	.....	
7	W. H.	19	...	Barlinnie.	1	...	Aug. 30, 1893.	Theft by housebreaking and previous convictions of theft.	Lanark.	Sheriff Court, Glasgow.	15 months' imprisonment, with hard labour, 7th February 1893.	Do.	Dementia.	.....	.....	
8	J. F.	45	...	Dundee.	1	...	Sept. 7, 1893.	Assault to danger of life and murder.	Forfar.	High Court, Edinburgh.	Insanity in bar of trial. Her Majesty's pleasure, 10th October 1893.	Judicial Finding.	Mania.	.....	.....	Was admitted when untried on Sheriff's warrant, dated 7th September 1893.
9	J. T.	23	...	Peterhead.	...	1	Oct. 2, 1893.	Theft by housebreaking and previous convictions of theft.	Lanark.	High Court, Glasgow.	5 years' penal servitude, 2nd September 1890.	Medical Certificate.	Dementia.	.....	.....	
10	M. K. or B. or L.	...	51	Glasgow.	1	...	Nov. 3, 1893.	Accused of murder.	Do.	Do.	Insanity in bar of trial. Her Majesty's pleasure, 30th October 1893.	Judicial Finding.	Mania.	.....	.....	
11	T. C.	38	...	Barlinnie.	1	...	Feb. 23, 1894.	Theft by housebreaking and previous conviction of theft.	Stirling.	Sheriff Court, Stirling.	4 months' imprisonment, 9th January 1894.	Medical Certificate.	Dementia.	Mar. 2, 1894.	Died.	
12	W. C.	49	...	Perth.	...	1	Mar. 26, 1894.	Incest.	Do.	High Court, Edinburgh.	8 years' penal servitude, 10th October 1893.	Do.	Mania.	.....	.....	

No. XXV.—Return of Prisoners who have been discharged from, or died in, the Department for Criminal Lunatics during the year ending 31st March 1894.

No.	Initials.	Age on committal to Prison.		Prison whence brought.	Brought to Lunatic Department.	Afterwards transferred to Lunatic Department	Date of Admission to Lunatic Department.	Offence of which Accused or Convicted.	County where Offence libelled.	By what Court tried.	Judgment of Court or other Judicial Proceeding, with Date.	Whether admitted on Judicial Finding or Medical Certificate of Lunacy.	Form of Insanity.	Removed during the Year.		REMARKS.
		M.	F.											Date.	Method.	
1	J. K.	39	...	Dunfermline Police Cells.	1	...	May 24, 1870.	Assault on his wife to the danger of life.	Fife.	Circuit Court, Perth.	Insane at time of offence. Her Majesty's pleasure, 6th May 1870.	Judicial Finding.	Mania.	Apr. 23, 1893.	Died.	
2	T. G.	29	...	Dundee.	1	...	Apr. 22, 1893.	Assault, and breach of peace, and previous conviction.	Do.	Sheriff Court, Cupar.	21 days and £3 caution or 30 days, 23rd March 1893.	Medical Certificate.	Mania.	May 13, 1893.	Commissioners' Warrant.	Removed to Fife and Kinross District Asylum.
3	H. S.	29	.	Maxwelltown.	1	...	May 22, 1893.	Rape.	Kirkcudbright.	High Court, Dumfries.	18 months' imprisonment, 21st March 1893.	By order of Prison Commissioners.	Not insane.	Aug. 8, 1893.	Transferred to Penal Department.	Certified sane.
4	E. S. or C.	.	44	Perth.	1	...	Mar. 1, 1890.	Murder.	Selkirk.	High Court, Edinburgh.	Insane at time of offence. Her Majesty's pleasure, 19th June 1871.	Judicial Finding.	Not insane.	Sept. 13, 1893.	Conditionally liberated.	
5	K. C.	62		Glasgow.	1	..	May 2, 1891.	Do.	Sutherland.	Do.	Insane at time of offence. Her Majesty's pleasure, 20th July 1868.	Commissioners Order.	Mania.	Nov. 4, 1893.	Do.	
6	J. B.	25	.	Perth.	.	1	Sept. 13, 1887.	Culpable Homicide.	Lanark.	Circuit Court, Glasgow.	15 years' penal servitude, 29th June 1887.	Medical Certificate.	Mania.	Nov. 15, 1893.	Transferred to Penal Department.	Certified sane.
7	C. C.		40	Glasgow.	1		Oct. 7, 1867.	Accused of theft and previous conviction.	Do.	Do.	Insanity in bar of trial. Her Majesty's pleasure, 1st October 1867.	Judicial Finding.	Dementia.	Dec. 6, 1893.	Died.	
8	J. C.	35		Barlanne.	1	.	Jan. 28, 1893.	Theft and previous convictions.	Do.	Sheriff Court, Glasgow.	12 months' imprisonment, 3rd January 1893.	Medical Certificate.	Dementia.	Dec. 30, 1893.	Transferred to Penal Department.	Certified sane.
9	T. C.	38		Do.	1		Feb. 23, 1894.	Theft by housebreaking, and previous conviction of theft	Stirling.	Sheriff Court, Stirling.	4 months' imprisonment, 9th January 1894.	Do.	Dementia.	Mar. 2, 1894.	Died.	
10	W. B.	38	...	Fife and Kinross Asylum.	1	...	Mar. 4, 1868.	Assault upon a girl 4 years old.	Fife.	Sheriff Court, Dunfermline.	Ordered by Secretary of State to be detained in General Prison until further orders. 27th February 1868.	Secretary of States Warrant.	Mania.	Mar. 7, 1894.	Secretary for Scotland's Warrant.	Removed to Fife and Kinross District Asylum.

No. XXVI.—REPORT by Sir Douglas Maclagan, M.D., Medical Adviser to the Prison Commissioners and Professor of Medical Jurisprudence in the University of Edinburgh, on the Health of the Prison Population, during the year ending 31st March 1894.

I am able to congratulate the Commissioners on the Health History of the Prisons during the year 1893–94.

The total number of deaths (including 2 suicides, both by hanging) was 18, which was equal to 6·7 per mille of the average daily number of prisoners (2686). The number of deaths in 1892–93 was 21, equal to 8 per mille, whilst in the preceding year there were 25 deaths, equal to 10 per mille. These figures show that there has been a gradually diminishing mortality during the last three years. It may in truth be affirmed that the inmates of Prisons in Scotland constitute comparatively a fairly healthy population. This is all the more satisfactory when we consider that a great number of prisoners are persons whose constitution has been more or less injured by dissipation, debauchery, and irregular living.

I have still to direct attention to the large proportion of deaths from chest affections. There were, as usual, a few deaths from pre-existent bronchitis and heart disease, but it will be observed that of the above 18 deaths no less than 6, or one-third of the whole, were due to acute pneumonia, all of which arose after incarceration. It is not always easy to make out the exact cause, such as an exposure to cold which may have led to an attack of acute pneumonia, though the onset of the disease itself is generally very clearly defined. It does not appear to be due to imperfection in the ventilation which in general is excellent, nor can the number of deaths be justly ascribed to existent bad hygienic conditions, but is rather traceable to the depraved constitutional condition of many of the prisoners. Acute pneumonia in the majority of cases in healthy people is by no means an intractable disease, but it is otherwise when it is connected with complication by other affections, or age, or impaired constitution. Phthisis has only had a small share in the Prison mortality, 1 case only being recorded in a young man in whom it developed itself after admission.

Of zymotic diseases little has been seen. There was no case of typhus, but 3 of enteric (typhoid) and 1 of scarlatina, in all of which the disease had been acquired before admission. These were promptly removed to Hospital, and, by the activity of the Medical Officers, all spread of the disease was prevented. There were 11 cases of erysipelas, of which only 1 occurred in a man. The others were all in one Prison, none of them were fatal. No case of small-pox occurred in the Prisons during this year.

Eighteen prisoners in all were released on medical grounds—4 of them being on account of advanced pregnancy. Of the 43 cases in which insanity had to be dealt with, 13 were placed in the Lunatic Department of the General Prison of Perth, which maintains its character as a well managed Asylum.

DOUGLAS MACLAGAN.
Medical Adviser to the Commissioners.

No. XXVII.—Return of Prisoners who died in Prison during the Year ended 31st March 1894.

PRISONS.	Sex.	Initials of Prisoner.	Age at Death.	Date of Sentence.	Sentence.	Date of Death.	Cause of Death.	Whether Disease originate before or after Reception into Prison.
Barlinnie (General),	Male	P. D.	28	9th Nov. 1892.	6 months.	17th April 1893.	Acute Pneumonia and Jaundice.	After.
	Do.	D. H.	45	3rd July 1893.	60 days.	31st July 1893.	Disease of Heart and Asthma.	Before.
	Do.	T. R.	17	11th Aug. 1893.	60 days.	12th Aug. 1893.	Suicide by hanging.	...
	Do.	M. H.	60	5th Jan. 1894.	3 days.	6th Jan. 1894.	Chronic Bronchitis and Debility.	Before.
	Do.	J. A.	28	9th Feb. 1894.	2 months.	25th Mar. 1894.	Acute Pneumonia.	After.
	Do.	W. R.	42	22nd Jan. 1894.	6 months.	29th Mar. 1894.	Acute Pneumonia (Double).	Do.
Dundee, . .	Do.	W. W.	40	7th Nov. 1893.	7 days or 10/.	13th Nov. 1893.	Chronic Bronchitis.	Before.
Edinburgh, . .	Do.	W. M.	25	25th Feb. 1893.	15 months. and 5 years Police Supervision.	26th Sept. 1893.	Phthisis and Hæmoptysis.	After.
	Do.	H. W.	57	29th Jan. 1894.	30/ or 15 days.	12th Feb. 1894.	Acute Bronchitis.	Before.
Perth (General), .	Do.	J. K.	62	6th May 1870.	H.M. Pleasure.	23rd April 1893.	Pneumonia.	After.
	Female	C. C.	56	1st Oct. 1867.	Do.	6th Dec. 1893.	Peritonitis.	Do.
	Male	J. C.	65	24th Nov. 1893.	60 days.	18th Jan. 1894.	Pneumonia.	Do.
	Do.	T. C.	38	9th Jan. 1894.	4 months.	2nd Mar. 1894.	Epilepsy and Meningitis.	Before.
Pete head (Convict)	Do.	J. M.	34	31st Mar. 1892.	60 days and remanet of 443 days P.S.	9th April 1893.	Acute Pneumonia.	After.
	Do.	H. H.	25	2nd Sept. 1890.	7 years P.S.	18th Oct. 1893.	Accident at Quarry.	..
	Do.	D. F.	35	28th Dec. 1892.	Death commuted to P.S. for life.	17th Nov. 1893.	Suicide by hanging.	...
Licensed Cells.	Do.	J. M.	64	26th Dec. 1889.	7 years P.S.	28th Jan. 1894.	Bright's Disease.	After.
Hawick, . .	Do.	T. R.	47	30th Jan. 1894.	14 days.	13th Feb. 1894.	Apoplexy.	Do.

No. XXVIII.—Record of Sickness, &c. of Prisoners during Year ended 31st March 1894.

PRISON.	Average Daily Number of Prisoners.			Total number under medical treatment who were one whole day or more off work, or though not off work, were suffering from diseases of importance.			Analysis of Total. Cases of serious illness.		Cases of slight disorders.		Sickness originated before imprisonment.		Sickness originated after imprisonment.		Total number of days' labour lost by Sickness.		Average duration in days of the cases of Sickness.		Removals on Account of Health under Section 72 of the Prisons Act, 1860. Number removed to Public Hospital or elsewhere.		Whereof: Number brought back to Prison from Hospital, &c.		Number died in Hospital, &c., before expiry of sentence.		Otherwise accounted for.		Removed on account of Insanity to an Asylum under the Criminal and Dangerous Lunatics Act, 34 and 35 Vict., cap. 55, § 6.		Released by remission of Sentence, Royal Pardon, Special Licence, or by Magistrates.	
	M.	F.	T.	M.	F.	T.	M.	F.	M.	F.	M.	F.	M.	F.	M.	F.	M.	F.	M.	F.	M.	F.	M.	F.	M.	F.	M.	F.	M.	F.
Aberdeen,	49	16	65	17	4	21	2	–	15	4	10	3	7	1	38	7	2	2	–	–	–	–	–	–	–	–	–	–	–	–
Ayr,	67	18	85	14	10	24	2	–	12	10	8	3	6	7	142	20	10	2	–	–	–	–	–	–	–	–	1	–	–	–
Barlinnie (General),	725	–	725	391	–	391	40	–	351	–	277	–	114	–	1895	–	5	–	–	–	–	–	–	–	–	–	2	–	1	–
Dundee,	80	42	122	52	26	78	2	–	50	26	37	22	15	4	205	104	4	4	1	–	–	–	–	–	1	–	–	–	–	1
Edinburgh,	238	76	314	28	15	43	16	12	12	3	13	10	15	5	430	141	15	9	1	–	1	–	–	–	–	–	1	–	3	–
Glasgow,	143	375	518	71	199	270	5	27	66	172	50	131	21	68	644	2214	9	11	1	3	–	–	1	1	–	2	–	–	–	3
Greenock	47	27	74	12	7	19	–	3	12	4	5	6	7	1	112	51	9	7	–	–	–	–	–	–		–	–	–	–	–
Inverness	30	5	35	11	6	17	2	1	9	5	5	4	6	2	67	23	6	4	–	1	–	–	–	–	–	1	–	–	–	–
Kirkwall,	1	–	1	1	–	1	–	–	1	–	1	–	–	–	2	–	2	–	–	–	–	–	–	–	–	–	–	–	–	–
Lerwick,	2	–	2	2	–	2	1		1	–	1	–	1	–	3	–	2	–	–	–	–	–	–	–	–	–	–	–	–	–
Maxwelltown,	41	6	47	12	9	21	3	4	9	5	2	8	10	1	110	86	9	10	1	–	–	–	1	–	–	–	–	–	–	–
Perth (General),	218	95	313	28	22	50	10	8	18	14	11	9	17	13	661	619	24	28	–	–	–	–	–	–	–	–	–	–	–	–
Peterhead (General Convict),	331	–	331	99		99	43	–	56	–	9	–	90	–	1729	–	17	–	–	–	–	–	–	–	–	–	–	–	1	–
Stornoway,	1	–	1	–	–	–	–	–	–	–	–	–	–	–	–	–	–	–	–	–	–	–	–	–	–	–	–	–	–	–
Carried forward,	1973	660	2633	738	298	1036	126	55	612	243	429	196	309	102	6038	3265			4	4	1	–	2	1	1	3	4	–	5	4

No. XXVIII.—Record of Sickness of Prisoners during Year ended 31st March 1894—*continued.*

PRISON.	Average Daily Number of Prisoners.			Total number under medical treatment who were one whole day or more off work, or, though not off work, were suffering from diseases of importance.			Analysis of Total. Cases of serious illness.		Cases of slight disorders.		Sickness originated before imprisonment.		Sickness originated after imprisonment.		Total number of days' labour lost by Sickness.		Average duration in days of the cases of Sickness.		Removals on Account of Health under Section 72 of the Prisons Act, 1860. Number removed to Public Hospital or elsewhere.		Whereof: Number brought back to Prison from Hospital, &c.		Number died in Hospital, &c., before expiry of sentence.		Otherwise accounted for.		Removed on account of Insanity to an Asylum under the Criminal and Dangerous Lunatics Act, 34 and 35 Vict., cap. 55, § 6.		Released by remission of Sentence, Royal Pardon, Special Licence, or by Magistrates.	
	M.	F.	T.	M.	F.	T.	M.	F.	M.	F.	M.	F.	M.	F.	M.	F.	M.	F.	M.	F.	M.	F.	M.	F.	M.	F.	M.	F.	M.	F.
Brought forward,	1973	660	2633	738	298	1036	126	55	612	243	429	196	309	102	6038	3265	–	–	4	4	1	–	2	1	1	3	4	–	5	4
Licensed Cells.																														
Banff,	1	–	1	–	–	–	–	–	–	–	–	–	–	–	–	–	–	–	–	–	–	–	–	–	–	–	–	–	–	–
Campbeltown,	3	1	4	1	1	2	1	1	–	–	–	–	1	1	13	14	13	14	–	–	–	–	–	–	–	–	–	–	–	1
Dingwall,	2		2	–	1	1	–	1	–	–	–	–	–	1	–	14	–	14	–	–	–	–	–	–	–	–	–	–	–	–
Dunblane,	–	–	–	–	2	2	–	–	–	2	–	2	–	–	–	–	–	–	–	–	–	–	–	–	–	–	–	–	–	–
Dunfermline, County,	3	–	3	–	–	–	–		–	–	–	–	–	–	–	–	–	–	–	–	–	–	–	–	–	–	–	–	–	–
Do. Burgh,	1	–	1	1	1	2	–	–	1	1	1	1	–	–	5	2	5	2	–	–	–	–	–	–	–	–	–	–	–	–
Dunoon,	1	–	1	–	–	–	–	–	–	–	–	–	–	–	–	–	–	–	–	–	–	–	–	–	–	–	–	–	–	–
Elgin,	6	1	7	11	1	12	–	–	11	1	11	–	–	1	24	1	2	1	–	–	–	–	–	–	–	–	–	–	–	–
Falkirk,	1	1	2	–	1	1	–	–	–	1	–	1	–	–	–	2	–	2	–	–	–	–	–	–	–	–	1	–	–	–
Forfar,	2	–	2	–	–	–	–	–	–	–	–	–	–	–	–	–	–	–	–	–	–	–	–	–	–	–	–	–	–	–
Fort-William,	1	–	1	3	–	3	–	–	3	–	3	–	–	–	16	–	5	–	–	–	–	–	–	–	–	–	–	–	–	–
Galashiels,	1	–	1	–	–	–	–	–	–	–	–	–	–	–	–	–	–	–	–	–	–	–	–	–	–	–	–	–	–	–
Greenlaw,	1	1	2	2	1	3	–	1	2	–	2	1	–	–	10	11	5	11	–	–	–	–	–	–	–	–	–	–	–	–
Haddington,	2	1	3	3	2	5	–	–	3	2	3	2	–	–	11	10	4	5	–	–	–	–	–	–	–	–	–	–	–	–
Hawick,	3	1	4	1	–	1	1	–	–	–	–	–	1	–	–	–	–	–	–	–	–	–	–	–	–	–	–	–	–	–
Inveraray,	1	–	1	2	–	2	–	–	2	–	1	–	1	–	21	–	10	–	–	–	–	–	–	–	–	–	–	–	–	–
Jedburgh,	3	1	4	3	–	3	1	–	2	–	3	–	–	–	21	–	7	–	–	–	–	–	–	–	–	–	–	–	–	–
Kirkcaldy,	2	1	3	10	2	12	–	–	10	2	10	2	–	–	50	4	5	2	–	–	–	–	–	–	–	–	–	–	–	–
Montrose,	1	–	1	–	–	–	–	–	–	–	–	–	–	–	–	–	–	–	–	–	–	–	–	–	–	–	–	–	–	–
Oban,	2	–	2	–	–	–	–	–	–	–	–	–	–	–	–	–	–	–	–	–	–	–	–	–	–	–	–	–	–	–
Portree,	–	–	–	1	–	1	–	–	1	–	1	–	–	–	9	–	9	–	–	–	–	–	–	–	–	–	–	–	–	–
Stirling,	2	1	3	1	–	1	–	–	1	–	1	–	–	–	2	–	2	–	–	–	–	–	–	–	–	–	–	–	–	–
Wigtown,	1	–	1	–	–	–	–	–	–	–	–	–	–	–	–	–	–	–	–	–	–	–	–	–	–	–	–	–	–	–
Edinburgh,	2	2	4	–	–	–	–	–	–	–	–	–	–	–	–	–	–	–	–	–	–	–	–	–	–	–	–	–	–	–
Grand Total,	2015	671	2686	777	310	1087	129	58	648	252	465	205	312	105	6220	3323			4	4	1	–	2	1	1	3	5	–	5	5
							187		900		670		417						8		8						5		10	
							1087				1087																			

No. XXIX.—Return of Diseases for which Prisoners on Sick Register have been treated during year ended 31st March 1894, and Diseases which have proved fatal.

I. Diseases for which treated.

Prisons.	I. Zymotic Diseases.																																																	
	Typhus.		Influenza.		Diphtheria.		Enteric Fever.		Dysentery.		Ague.		Erysipelas.		Febricula.		Varicella.		Scarlet Fever.		II. Parasitic Diseases.								III. Dietetic Diseases.										IV. Constitutional Diseases.							
																					Scabies.		Ringworm.		Tapeworm.		Syconis.		Scurvy.		Chronic Alcoholism.		Delirium Tremens.		Inanition.		Alcoholic Depression.		Acute Rheumatism.		Chronic Rheumatism.		Cancer.		Phthisis.	
	M.	F.	M.	F.	M.	F.	M.	F.	M.	F.	M.	F.	M.	F.	M.	F.	M.	F.	M.	F.	M.	F.	M.	F.	M.	F.	M.	F.	M.	F.	M.	F.	M.	F.	M.	F.	M.	F.	M.	F.	M.	F.	M.	F.	M.	F.	M.	F.
Aberdeen,	–	–	3	–	–	–	–	–	–	–	–	–	–	–	–	–		–	–	–	–	–	1	–	–	–	–	–	–	–	1	–	2	–	–	–	–	–	–	–	–	–	–	–	–	–	–	–
Ayr,	–	–	–	–	–	–	–	–	–	–	–	–	–	–	1	–	–	–	–	–	–	–	–	–	–	–	–	–	–	–	–	–	1	–	–	–	–	–	–	–	–	–	–	–	–	–	–	–
Barlinnie (General),	–	–	–	–	–	–	–	–	–	–	–	–	–	–	–	–	–		–	–	3	–	–	–	–	–	–	–	–	–	10	–	12	–	–	–	–	–	2	–	1	–	–	–	1	–
Dundee,	–	–	2	2	–	–	–	–	–	–	1	–	–	–	1	1	–	–	–	–	–	–	–	–	–	–	–	–	–	–	–	–	1	–	–	–	–	–	1	–	–	–	–	–	2	2
Edinburgh,	–	–	–	–	–	–	–	–	–	–	–	–	–	–	–	–	–	–	–	–	–	–	–	–	–	–	–	–	–	–	1	–	1	–	–	–	–	–	–	–	1	–	–	–	–	–
Glasgow,	–	–	–	6	–	–	–	3	–	–	2	–	–	10	3	3	–	–	–	1	–	1	–	–	–	–	–	–	–	–	–	7	2	2	–	–	–	–	–	–	–	2	–	–	1	4
Greenock,	–	–	1	1	–	–	–	–	–	–	–	–	–	–	–	–	–	–	–	–	–	–	–	–	–	–	–	–	–	–	–	–	–	–	–	–	–	–	–	–	1	1	–	–	1	–
Inverness,	–	–	–	–	–	–	–	–	–	–	–	–	–	–	–	–	–	–	–	–	–	–	–	–	–	–	–	–	–	–	–	2	1	–	–	–	–	–	–	–	–	–	–	–	1	–
Lerwick,	–	–	–	–	–	–	–	–	–	–	–	–	–	–	–	–	–	–	–	–	–	–	–	–	–	–	–	–	–	–	–	–	1	–	–	–	–	–	–	–	–	–	–	–	–	–
Maxwelltown,	–	–	3	–	–	–	–	–	–	–	–	–	–	–	–	–	–	–	–	–	–	–	–	–	–	–	–	–	–	–	1	3	–	–	–	–	–	–	–	–	–	–	–	–	–	–
Perth (General),	–	–	–	–	–	–	–	–	–	–	–	–	1	–	1	3	1	–	–	–	–	–	–	–	–	–	–	–	–	–	–	–	–	–	–	–	–	–	–	–	–	–	–	–	–	1
Peterhead (General Convict),	–	–	4	–	–	–	–	–	–	–	–	–	–	–	–	–	–	–	–	–	–	–	–	–	–	–	2	–	–	–	–	–	–	–	–	–	–	–	–	–	1	–	–	–	1	–
Total,	–	–	13	9	–	–	–	3	–	–	3	–	1	10	6	7	1	–	–	1	3	1	1	–	–	–	2	–	–	–	13	12	21	2	–	–	–	–	3	–	4	3	–	–	7	7
Licensed Cells.																																																		
Dingwall,	–	–	–	1	–	–	–	–	–	–	–	–	–	–	–	–	–	–	–	–	–	–	–	–	–	–	–	–	–	–	–	–	–	–	–	–	–	–	–	–	–	–	–	–	–	–	–	–
Elgin,	–	–	–	–	–	–	–	–	–	–	–	–	–	–	–	–	–	–	–	–	–	–	–	–	–	–	–	–	–	–	–	–	–	–	–	–	–	3	–	–	–	–	–	–	–	–	–	–
Greenlaw,	–	–		–	–	–	–	–	–	–	–	–	–	–	–	–	–	–	–	–	–	–	–	–	–	–	–	–	–	–	2	–	–	–	–	–	–	–	–	–	–	–	–	–	–	–	–
Inveraray,	–	–	–	–	–	–	–	–	–	–	–	–	–	–	–	–	–	–	–	–	–	–	–	–	–	–	–	–	–	–	–	–	1	–	–	–	–	–	–	–	–	–	–	–	–	–	–
Jedburgh	–	–	1	–	–	–	–	–	–	–	–	–	–	–	–	–	–	–	–	–	–	–	–	–	–	–	–	–	–	–	–	–	–	–	–	–	–	–	–	–	–	–	–	–	–	–
Kirkcaldy,	–	–	1	–	–	–	–	–	–	–	–	–	–	–	–	–	–	–	–	–	1	–	–	–	–	–	–	–	–	–	1	–	–	–	–	–	–	–	1	–	–	–	–	–	–	–
Stirling,	–	–	–	–	–	–	–	–	–	–	–	–	–	–	–	–	–	–	–	–	–	–	–	–	–	–	–	–	–	–	–	–	1	–	–	–	–	–	–	–	–	–	–	–	–	–
Grand Total,	–	–	15	10	–	–	–	3	–	–	3	–	1	10	6	7	1	–	–	1	4	1	1	–	–	–	2	–	–	–	16	12	23	2	–	–	3	–	4	–	4	3	–	–	7	7

No. XXIX.—Return of Diseases for which Prisoners on Sick Register have been treated—*continued.*

I. Diseases for which treated—*continued.*

PRISONS.	IV. CONSTITUTIONAL DISEASES —*continued.*										V. DEVELOPMENTAL DISEASES.				VI. LOCAL DISEASES. A. Diseases of Nervous System.																											
	Scrofula.		Syphilis.		Purpura.		Anæmia.		Tuberculosis.		Debility.		Senile Debility.		Apoplexy.		Hemiplegia.		Paralysis.		Insanity.		General Paralysis of Insane.		Chorea.		Epilepsy.		Neuralgia.		Pleurodynia.		Sciatica.		Hysteria.		Disease of Spinal Cord.		Mental Excitement.		Paresis.	
	M.	F.	M.	F.	M.	F.	M.	F.	M.	F.	M.	F.	M.	F.	M.	F.	M.	F.	M.	F.	M.	F.	M.	F.	M.	F.	M.	F.	M.	F.	M.	F.	M.	F.	M.	F.	M.	F.	M.	F.	M.	F.
Aberdeen,	–	–	3	1	–	–	–	–	–	–	–	–	–	–	–	–	–	–	–	–	–	–	–	–	–	–	–	–	–	–	–	–	–	–	–	–	–	–	–	–	–	–
Ayr,	–	–	–	–	–	–	–	–	–	–	–	–	–	–	–	–	–	–	–	–	1	–	–	–	–	–	–	–	–	–	–	–	–	–	–	–	–	–	–	–	–	–
Barlinnie (General),	17	–	5	–	–	–	–	–	–	–	3	–	–	–	–	–	–	–	4	–	4	–	–	–	–	–	5	–	–	–	–	–	–	–	–	–	–	–	2	–	–	–
Dundee,	–	–	1	–	–	–	1	–	–	–	–	–	–	–	–	–	–	–	–	–	7	–	–	–	–	–	–	1	–	–	1	–	–	–	–	–	–	–	–	–	–	–
Edinburgh,	–	–	–	–	–	–	–	–	–	–	1	2	–	–	–	–	–	–	–	–	1	–	–	–	2	–	1	–	–	–	–	–	–	–	–	–	–	–	–	–		–
Glasgow,	1	3	1	8	–	1	–	–	–	1	–	4	–	–	–	–	–	–	–	–	4	4	–	–	–	–	–	2	–	–	–	–	1	–	–	–	–	–	–	–	–	1
Greenock,	–	–	–	–	–	–	–	–	–	–	–	–	1	–	–	–	–	–	–	–	–	–	–	–	–	–	1	1	–	–	–	–	–	–	–	–	–	–	–	–	–	–
Inverness,	–	–	–	–	–	–	–	–	–	–	–	–	–	–	–	–	–	–	–	–	–	–	–	–	–	–	1	–	–	–	–	–	–	–	–	–	–	–	–	–	–	–
Maxwelltown,	–	–	–	–	–	–	–	–	–	–	–	–	–	–	–	–	–	–	–	–	–	–	–	–	–	–	–	–	–	–	–	–	–	–	–	–	–	–	–	–	–	–
Perth (General),	–	–	–	–	–	–	–	–	–	–	–	–	2	–	–	–	–	–	–	–	–	–	–	–	–	–	1	–	–	–	–		–	–	–	–	–	–	–	–	–	–
Peterhead (General Convict),	–	–	–	–	–	–	–	–	–	–	3	–	–	–	–	–	–	–	–	–	–	–	–	–	–	–	–	–	–	–	–	–	–	–	–	–	–	–	–	–	–	–
Total,	18	3	10	9	–	1	1	–	–	1	7	6	3	–	–	–	–	–	4	–	17	4	–	–	2	–	9	4	–	–	1	–	1	–	–	–	–	–	2	–	–	1
Licensed Cells.																																										
Dunblane,	–	–	–	–	–	–	–	–	–	–	–	–	–	–	–	–	–	–	–	–	–	–	–	–	–	–	–	–	–	–	–	1	–	–	–	–	–	–	–	–	–	–
Elgin,	–	–	2	–	–	–	–	–	–	–	–	–	–	–	–	–	–	–	–	–	–	–	–	–	–	–	–	–	–	–	–	–	–	–	–	–	–	–	1	–	–	–
Haddington,	–	–	1	1	–	–	–	–	–	–	–	–	–	–	–	–	–	–	–	–	–	–	–	–	–	–	–	–	–	–	–	–	–	–	–	–	–	–	–	–	–	–
Hawick,	–	–	–	–	–	–	–	–	–	–	–	–	–	–	1	–	–	–	–	–	–	–	–	–	–	–	–	–	–	–	–	–	–	–	–	–	–	–	–	–	–	–
Inverary,	–	–	–	–	–	–	–	–	–	–	1	–	–	–	–	–	–	–	–	–	–	–	–	–	–	–	–	–	–	–	–	–	–	–	–	–	–	–	–	–	–	–
Kirkcaldy,	–	–	–	1	–	–	–	–	–	–	–	–	–	–	–	–	–	–	–	–	1	–	–	–	–	–	–	–	–	–	–	–	–	–	–	–	–	–	–	–	–	–
Portree,	–	–	–	–	–	–	–	–	–	–	1	–	–	–	–	–	–	–	–	–	–	–	–	–	–	–	–	–	–	–	–	–	–	–	–	–	–	–	–	–	–	–
Grand Total,	18	3	13	11	–	1	1	–	–	1	9	6	3	–	1	–	–	–	4	–	18	4	–	–	2	–	9	4	–	–	1	1	1	–	–	–	–	–	3	–	–	1

No. XXIX.—Return of Diseases for which Prisoners on Sick Register have been treated—*continued*.

I. Diseases for which treated—*continued*.

VI. LOCAL DISEASES—*continued*.

B. Diseases of Organs of Special Sense.

Prisons.	Otitis. M.	Otitis. F.	Otorrhœa. M.	Otorrhœa. F.	Epistaxis. M.	Epistaxis. F.	Conjunctivitis. M.	Conjunctivitis. F.	Keratitis. M.	Keratitis. F.	Ulcer of Cornea. M.	Ulcer of Cornea. F.	Iritis. M.	Iritis. F.	Trichiasis. M.	Trichiasis. F.	Lachrymal Abscess. M.	Lachrymal Abscess. F.	Ophthalmia. M.	Ophthalmia. F.
Aberdeen,	-	-	-	-	-	-	-	-	-	-	-	-	-	-	-	-	-	-	-	-
Ayr,	-	-	-	-	-	-	-		-	-	-	-	-	-	-	-	-	-	-	-
Barlinnie (General),	1	-	-	-	-	-	7	-	-	-	-	-	-	-	-	-	-	-	-	-
Dundee,	2	-	-	-	-	-	1	-	-	-	-	-	-	-	-	-	-	-	-	-
Edinburgh,	-	-	-	-	-	-	1	-	-	-	-	-	1	-	-	-	-	-	-	-
Glasgow,	-	1	-	3	-	-	-	-	-	2	-	-	-	3	-	1	-	1	-	1
Greenock,	-	-	-	-	-	-	-	-	-	-	-	-	-	-	-	-	-	-	-	-
Inverness,	-	-	-	-	-	-	-	-	-	-	-	-	-	-	-	-	-	-	-	-
Maxwelltown,	-	-	-	-	-	-	-	-	-	-	-	-	-	-	-	-	-	-	-	-
Perth (General),	-	-	-	-	-	-	1	-	-	-	-	-	-	-	-	-	-	-	-	-
Peterhead (General Convict),	-	-	-	-	1	-	1	-	-	-	-	-	-	-	-	-	-	-	1	-
Total,	3	1	-	3	1	-	11	-	-	2	-	-	1	3	-	1	-	1	1	1
Licensed Cells.																				
Campbeltown,	-	-	-	-	-	-	-	-	-	-	-	-	-	-	-	-	-	-	-	-
Dunfermline Burgh,	-	-	-	-	-	-	-	-	-	-	-	-	-	-	-	-	-	-	-	-
Elgin,	-	-	-	-	-	-	-	-	-	-	-	-	-	-	-	-	-	-	-	-
Falkirk,	-	-	-	-	-	-	-	-	-	-	-	-	-	-	-	-	-	-	-	-
Haddington,	-	-	-	-	-	-	-	-	-	-	-	-	-	-	-	-	-	-	-	-
Jedburgh,	-	-	-	-	-	-	-	-	-	-	-	-	-	-	-	-	-	-	-	-
Kirkcaldy,	-	-	-	-	-	-	-	-	-	-	-	-	-	-	-	-	-	-	-	-
Grand Total,	3	1	-	3	1	-	11	-	-	2	-	-	1	3	-	1	-	1	1	1

C. Diseases of Circulatory System.

Prisons.	Valvular Disease of Heart. M.	Valvular Disease of Heart. F.	Pericarditis. M.	Pericarditis. F.	Palpitation. M.	Palpitation. F.	Syncope. M.	Syncope. F.	Aneurism. M.	Aneurism. F.	Phlebitis. M.	Phlebitis. F.	Varicose Veins. M.	Varicose Veins. F.
Aberdeen,	-	-	-	-	-	-	-	-	-	-	-	-	-	-
Ayr,	2	-	-	-	-	-	-	-	-	-	-	-	-	-
Barlinnie (General),	2	-	-	-	-	-	-	-	-	-	-	-	-	-
Dundee,	2	-	-	-	-	-	1	-	-	-	-	-	-	-
Edinburgh,	-	1	-	-	-	-	-	-	-	-	-	-	-	-
Glasgow,	4	5	-	-	-	-	-	-	-	-	-	2	-	-
Greenock,	-	3	-	-	-	-	-	-	-	-	-	-	-	-
Inverness,	-	-	-	-	-	-	-	1	-	-	-	-	-	-
Maxwelltown,	-	-	-	-	-	-	-	-	-	-	-	-	-	-
Perth (General),	-	1	-	-	-	-	-	-	-	-	-	-	-	-
Peterhead (General Convict),	3	-	-	-	-	-	1	-	-	-	-	-	-	-
Total,	13	10	-	-	-	-	2	1	-	-	-	2	-	-
Licensed Cells.														
Campbeltown,	-	-	-	-	-	-	-	-	-	-	-	-	-	-
Dunfermline Burgh,	-	-	-	-	-	-	-	-	-	-	-	-	-	-
Elgin,	-	-	-	-	-	1	-	-	-	-	-	-	-	-
Falkirk,	-	-	-	-	-	-	-	-	-	-	-	-	-	-
Haddington,	-	-	-	-	-	-	-	-	-	-	-	-	-	-
Jedburgh,	1	-	-	-	-	-	-	-	-	-	-	-	-	-
Kirkcaldy,	-	-	-	-	-	-	-	-	-	-	-	-	-	-
Grand Total,	14	10	-	-	-	1	2	1	-	-	-	2	-	-

D. Diseases of Respiratory System.

Prisons.	Coryza. M.	Coryza. F.	Laryngeal Catarrh. M.	Laryngeal Catarrh. F.	Acute Bronchitis. M.	Acute Bronchitis. F.	Chronic Bronchitis. M.	Chronic Bronchitis. F.	Bronchial Catarrh. M.	Bronchial Catarrh. F.	Emphysema. M.	Emphysema. F.	Asthma. M.	Asthma. F.	Pneumonia. M.	Pneumonia. F.	Pleurisy. M.	Pleurisy. F.
Aberdeen,	-	-	-	-	-	-	-	-	-	-	-	-	-	-	2	-	-	-
Ayr,	-	-	-	-	-	-	-	-	1	2	-	-	-	-	-	-	-	-
Barlinnie (General),	-	-	-	-	3	-	16	-	7	-	-	-	-	-	6	-	3	-
Dundee,	-	-	-	1	-	-	3	3	-	3	-	-	-	-	1	-	-	-
Edinburgh,	-	-	1	-	1	-	1	1	-	-	-	-	-	-	-	3	-	-
Glasgow,	-	1	-	1	-	2	5	10	3	-	2	-	-	-	1	2	2	3
Greenock,	-	-	-	-	-	-	-	-	1	-	-	-	-	-	-	-	-	-
Inverness,	-	-	-	-	-	-	-	-	1	-	-	-	-	-	-	-	-	-
Maxwelltown,	-	-	-	-	2	-	-	-	-	1	-	-	1	-	-	-	-	-
Perth (General),	-	-	-	-	-	2	1	-	-	1	-	-	2	-	2	-	1	-
Peterhead (General Convict),	-	-	-	-	2	-	-	-	2	-	-	-	2	-	1	-	-	-
Total,	-	1	1	2	8	4	26	14	15	7	2	-	5	-	13	5	6	3
Licensed Cells.																		
Campbeltown,	-	-	-	-	1	-	-	-	-	-	-	-	-	-	-	-	-	-
Dunfermline Burgh,	-	-	-	-	-	-	-	1	-	-	-	-	-	-	-	-	-	-
Elgin,	-	-	-	-	-	-	-	-	-	-	-	-	1	-	-	-	-	-
Falkirk,	-	-	-	-	-	-	-	-	-	1	-	-	-	-	-	-	-	-
Haddington,	-	-	-	-	-	-	-	-	1	-	-	-	-	-	-	-	-	-
Jedburgh,	-	-	-	-	-	-	1	-	-	-	-	-	-	-	-	-	-	-
Kirkcaldy,	-	-	1	-	-	-	2	-	-	-	-	-	-	-	-	-	-	-
Grand Total,	-	1	2	2	9	4	29	15	16	8	2	-	6	-	13	5	6	3

No. XXIX.—Return of Diseases for which Prisoners on Sick Register have been treated—*continued.*

I. Diseases for which treated—*continued.*

VI. LOCAL DISEASES—*continued.*

PRISONS.	D. Diseases of Respiratory System—*continued.*				E. Diseases of Digestive System.																																												F. Diseases of Lymphatic System.							
	Hæmoptysis.		Chronic Laryngitis.		Stomatitis.		Gumboil.		Quinsy.		Gastric Catarrh.		Dyspepsia.		Gastric Ulcer.		Hæmatemesis.		Enteritis.		Diarrhœa.		Constipation.		Colic.		Hernia.		Fistula in Ano.		Peritonitis.		Disease of Liver.		Jaundice.		Hæmorrhage from Bowel.		Piles.		Prolapsus Ani.		Follicular Tonsilitis.		Cellitis.		Lymphangitis.		Adenitis.		Elephantiasis.		Oedema.	
	M.	F.	M.	F.	M.	F.	M.	F.	M.	F.	M.	F.	M.	F.	M.	F.	M.	F.	M.	F.	M.	F.	M.	F.	M.	F.	M.	F.	M.	F.	M.	F.	M.	F.	M.	F.	M.	F.	M.	F.	M.	F.	M.	F.	M.	F.	M.	F.	M.	F.	M.	F.	M.	F.	M.	F.
Aberdeen,	–	–	–	–	–	–	–	–	–	–	–	–	–	–	–	–	–	–	–	–	–	1	–	–	–	–	–	–	1	–	–	–	–	–	–	–	–	–	–	–	–	–	–	–	–	–	–	–	–	–	–	–	–	–	–	–	–
Ayr,	–	–	–	–	–	–	1	–	1	–	–	–	–	–	–	–	–	–	1	–	3	6	–	–	–	–	–	–	–	–	–	–	–	–	–	–	–	–	–	–	–	–	–	–	–	–	–	–	–	–	–	–	–	–	–	–	–	–
Barlinnie (General),	3	–	–	–	–	–	–	–	3	–	2	–	8	–	–	–	–	–	–	–	10	–	–	–	–	–	1	–	–	–	–	–	6	–	1	–	–	–	1	–	1	–	–	–	–	–	–	–	–	–	–	–	–	–	–	–	–	–
Dundee,	–	–	–	–	–	–	–	–	–	–	–	–	–	1	–	–	–	–	–	–	8	1	–	–	–	–	–	–	–	–	–	–	–	–	–	–	–	–	–	1	–	–	1	–	–	–	–	–	–	–	–	–	–	–	–	–	–
Edinburgh,	1	–	–	–	–	–	–	–	–	–	–	–	1	–	1	–	1	–	–	–	–	–	–	–	–	–	–	–	–	–	–	–	–	–	–	–	–	–	–	–	–	–	–	–	–	–	–	–	–	–	–	–	–	–	–	–	–	–
Glasgow,	–	–	–	1	–	–	3	–	1	5	1	1	–	–	–	1	–	–	–	–	–	4	–	–	1	6	1	–	–	–	–	2	–	–	2	1	–	–	–	2	–	–	–	–	–	–	–	–	–	–	–	–	–	1	1	1
Greenock,	1	–	–	–	–	–	–	–	–	–	–	–	–	–	–	–	–	–	–	–	–	–	–	–	1	–	–	–	–	–	–	–	–	–	–	–	–	–	–	–	–	–	1	–	–	–	–	–	–	–	–	–	–	–	–	–
Inverness,	–	–	–	–	–	–	–	–	1	–	1	–	1	1	–	–	–	–	–	–	–	–	–	–	–	–	–	–	–	–	–	–	–	–	–	–	–	–	–	–	–	–	–	–	–	–	–	–	–	–	–	–	–	–	–	–	–	–
Kirkwall,	–	–	–	–	–	–	–	–	1	–	–	–	–	–	–	–	–	–	–	–	–	–	–	–	–	–	–	–	–	–	–	–	–	–	–	–	–	–	–	–	–	–	–	–	–	–	–	–	–	–	–	–	–	–	–	–	–
Lerwick,	–	–	–	–	–	–	–	–	–	–	–	–	–	–	–	–	–	–	–	–	1	–	–	–	–	–	–	–	–	–	–	–	–	–	–	–	–	–	–	–	–	–	–	–	–	–	–	–	–	–	–	–	–	–	–	–	–
Maxwelltown,	–	–	–	–	–	–	–	–	–	–	–	–	–	–	–	–	–	–	–	–	–	–	–	–	–	–	–	–	–	–	–	–	–	–	–	–	–	–	–	–	–	–	–	–	–	–	–	–	–	–	–	–	–	–	–	–	–	–
Perth (General),	–	1	–	–	–	–	–	–	–	1	–	–	–	1	–	–	–	–	–	–	–	2	–	–	–	–	–	–	–	–	–	1	–	–	–	–	–	–	–	–	–	–	–	–	–	–	–	–	–	–	–	–	–	–	–	–	–
Peterhead (General Convict),	–	–	–	–	–	–	1	–	–	–	–	–	2	–	–	–	–	–	–	–	11	–	–	–	–	–	–	–	–	–	–	–	–	–	–	–	–	–	–	–	–	–	2	–	1	–	–	–	–	–	–	–	–	–	–	–
Total,	5	1	–	1	–	–	5	–	7	6	4	1	12	3	1	1	1	–	1	–	33	14	–	–	2	6	2	–	1	–	–	3	6	–	3	1	–	–	1	3	1	–	4	–	1	–	–	–	–	–	–	1	1	1
Licensed Cells.																																																									
Dunfermline Burgh,	–	–	–	–	–	–	–	–	–	–	–	–	–	–	–		–	–	–	–	1	–	–	–	–	–	–	–	–	–	–	–	–	–	–	–	–	–	–	–	–	–	–	–	–	–	–	–	–	–	–	–	–	–	–	–
Elgin,	–	–	–	–	–	–	–	–	–	–	1	–	–	–	–	–	–	–	–	–	–	–	–	–	–	–	–	–	–	–	–	–	–	–	–	–	–	–	–	–	–	–	–	–	–	–	–	–	–	–	–	–	–	–	–	–	–
Grand Total,	5	1	–	1	–	–	5	–	7	6	5	1	12	3	1	1	1	–	1	–	34	14	–	–	2	6	2	–	1	–	–	3	6	–	3	1	–	–	1	3	1	–	4	–	1	–	–	–	–	–	–	1	1	1

No. XXIX.—Return of Diseases for which Prisoners on Sick Register have been treated—*continued.*

I. Diseases for which treated—*continued.*

VI. LOCAL DISEASES—*continued.*

Prisons	G. Diseases of Urinary System.																				H. Diseases of Organs of Generation.																								I. Diseases of Parturition.		J. Diseases of Organs of Locomotion.													
	Acute Nephritis.		Bright's Disease.		Hæmaturia.		Cystitis.		Stricture of Urethra.		Disease of Prostate.		Retention of Urine.		Dysuria		Peri-urethral Abscess.		Urinary Fistula.		Ovarian Disease.		Disease of Uterus.		Amenorrhœa.		Dysmenorrhœa.		Menorrhagia.		Orchitis.		Chancre—Hard.		Chancre—Soft.		Gonorrhœa.		Bubo.		Warts.		Hæmatocele.		Hydrocele.		Condyloma.		Abortion.	Miscarriage.	Caries.		Necrosis.		Arthritis.		Synovitis.		Ostitis.		Periositis.	
	M.	F.	M.	F.	M.	F.	M.	F.	M.	F.	M.	F.	M.	F.	M.	F.	M.	F.	M.	F.	M.	F.	M.	F.	M.	F.	M.	F.	M.	F.	M.	F.	M.	F.	M.	F.	M.	F.	M.	F.	M.	F.	M.	F.	M.	F.	M.	F.	M.	F.	F.	F.	M.	F.	M.	F.	M.	F.	M.	F.	M.	F.
Aberdeen,					1	–	–	–	–	–	–	–	–	–	–	–	–	–	–	–	–	–	–	–	–	–	–	–	–	–	–	–	–	–	–	–	–	1	–	–	–	–	–	–	–	–	–	–	–	–	–	–	–	–	–	–	–	–	–	–	–	–
Ayr,	–			–	–	–	–	–	–	–	–	–	–	–	–	–	–	–	–	–	–	–	–	–	–	–	–	–	–	–	–	–	–	–	–	–	–	–	–	–	–	–	–	–	–	–	–	–	–	–	–	–	–	–	–	–	–	–	–	–	–	–
Barlinnie (General),	–	–	1	–	1	–	1	–	2	–	–	–	–	–	–	–	–	–	–	–	–	–	–	–	–	–	–	–	–	–	–	–	–	–	9	–	26	–	4	–	1	–	–	–	–	–	–	–	–	–	–	–	4	–	–	–	–	–	2	–	–	–	–	–
Dundee,					1	–	–	–	–	–	–	–	–	–	–	1	–	–	–	–	–	–	–	–	–	–	–	–	2	1	–	–	–	–	–	–	–	1	–	–	–	–	–	–	–	–	–	–	–	–	–	–	–	–	–	–	–	–	1	–	–	–	–
Edinburgh,				–	–	–	–	1	–	–	–	–	–	–	–	–	–	–	–	–	–	–	–	–	–	–	–	–	–	–	–	–	–	–	–	–	–	–	–	–	–	–	–	–	–	–	–	–	–	–	–	–	–	–	–	–	1	1	–	–	–	–
Glasgow,				–	–	–	1	2	2	–	–	–	–	–	–	–	–	–	–	–	–	–	–	–	–	–	–	–	2	1	–	–	–	1	–	1	–	1	1	–	1	–	1	–	–	1	5	–	–	–	–	–	–	–	1	–	–	–	–	–	–
Greenock,						–	–		–	–	–	–	–	–	–	–	–	–	–	–	–	–	–	–	–	–	–	–	–	–	–	–	–	–	–	–	–	–	–	–	–	–	–	–	–	–	–	–	–	–	–	–	–	–	–	–	–	–	–	–	–	–
Inverness,				1	–	–	1	–	–	–	–	–	–	–	–	–	–	–	–	–	–	–	–	–	–	–	–	–	–	–	–	–	–	–	–	–	–	–	–	–	–	–	–	–	–	–	–	–	–	–	–	–	–	–	–	1	–	–	–	–	–	–
Maxwelltown,					–	–	–		1	–	–	–	–	–	–	–	–	–	–	–	–	–	–	–	–	–	–	–	–	–	–	–	–	–	–	–	–	–	–	–	–	–	–	–	–	–	–	–	–	–	–	–	–	–	–	–	–	–	–	–	–	–
Perth (General),						–	–	–	–	–	–	–	–	–	–	–	–	–	–	–	–	–	–	–	–	–	1	–	1	–	–	–	–	–	–	–	–	–	–	–	–	–	–	–	–	–	–	–	–	–	–	–	–	1	1	–	–	–	–	–	–	–	–
Peterhead (General Convict),		–	2			–	1	–		–	–		–	–		–	1	–	1	–	–	–	–	–	–	–	–	–	–	–	–	–	–	–	–	–	–	–	–	–	–	–	–	–	–	–	–	–	–	–	–	–	–	–	1	–	–	–	–	–	–	–
Total,	–		3	1	3		4	3	5	–		–	–	–	–	1	1	–	1		–			–	–	–	–	1	–	5	2	–	–	–	10	–	28	1	5	1	1	1	–	1	–	–	1	5	1	5	–	1	–	–	1	4	2	–	–	–	–
Licensed Cells.																																																															
Campbeltown,	–	–	–		–	–	–	–	–	–	–			–	–	–	–	–	–	–	–	–	–	–	–	–	–	–	–	–	–	–	–	–	–	–	–	–	–	–	–	–	–	–	–	–	–	–	–	–	1	–	–	–	–	–	–	–	–	–	–
Grand Total,		–	3	1	3	–	4	3	5	–	–	–	–	–	–	1	1	–	1	–	–	–	–	–	–	–	1	–	5	2	–	–	–	10	–	28	1	5	1	1	1	–	1	–	–	1	5	2	5	–	1	–	–	1	4	2	–	–	–	–

No. XXIX.—Return of Diseases for which Prisoners on Sick Register have been Treated—*continued.*

I. Diseases for which Treated—*continued.*

VI. LOCAL DISEASES—*continued.*

PRISONS.	J. Diseases of Organs of Locomotion—*continued.* Bursitis. M.	F.	Lumbago. M.	F.	K. Diseases of Skin and Connective Tissue. Carbuncle. M.	F.	Boils. M.	F.	Cellulitis. M.	F.	Phlegmon. M.	F.	Abscess. M.	F.	Lupus. M.	F.	Ulcer. M.	F.	Eczema. M.	F.
Aberdeen	1	–	–	–	–	–	–	–	–	–	–	–	–	–	–	–	–	–	–	–
Ayr,	–	–	–	–	–	–	–	–	–	–	–	–	1	–	–	–	–	–	–	–
Barlinnie (General),	–	–	1	–	–	–	–	–	–	–	–	–	60	–	–	–	38	–	8	–
Dundee,	–	–	–	–	1	–	–	–	–	–	–	–	1	–	–	–	2	3	–	–
Edinburgh,	–	–	–	–	–	–	3	–	–	–	–	–	2	1	–	–	1	1	1	–
Glasgow,	–	–	–	1	–	1	3	–	–	–	–	–	4	16	–	–	1	1	–	3
Greenock,	–	–	–	–	–	–	–	–	–	–	–	–	2	1	–	–	1	–	–	–
Inverness,	–	–	–	–	–	–	1	–	–	–	–	–	1	1	–	–	–	–	–	–
Maxwelltown,	–	–	–	1	–	–	1	–	–	–	–	–	–	–	–	–	–	–	–	–
Perth (General),	–	–	–	2	–	–	1	–	–	–	–	–	6	2	–	–	–	–	–	–
Peterhead (General Convict),	–	–	4	–	–	–	2	–	–	–	–	–	8	–	–	–	1	–	2	–
Total,	1	–	5	4	1	1	11	–	–	–	–	–	85	21	–	–	44	5	11	3
Licensed Cells.																				
Dunblane,	–	–	–	–	–	–	–	–	–	–	–	–	–	–	–	–	–	–	–	–
Elgin,	–	–	–	–	–	–	–	–	–	–	–	–	–	–	–	–	–	–	–	–
Fort William,	–	–	–	–	–	–	–	–	–	–	–	–	–	–	–	–	–	–	–	–
Greenlaw,	–	–	–	–	–	–	–	–	–	–	–	–	–	–	–	–	–	–	–	–
Haddington,	–	–	–	–	–	–	–	–	–	–	–	–	–	–	–	–	–	–	–	–
Kirkcaldy,	–	–	–	–	–	–	–	–	–	–	–	–	–	–	–	–	–	–	1	–
Grand Total,	1	–	5	4	1	1	11	–	–	–	–	–	85	21	–	–	44	5	12	3

PRISONS.	Psoriasis. M.	F.	Sycosis. M.	F.	Favus. M.	F.	Whitlow. M.	F.	Acne. M.	F.	Urticaria. M.	F.	Impetigo. M.	F.	Erythema. M.	F.	Wen. M.	F.	Cerumen in Ear. M.	F.
Aberdeen	–	–	–	–	–	–	–	–	–	–	–	–	–	–	–	–	–	–	–	–
Ayr,	–	–	–	–	–	–	–	–	–	–	–	–	–	–	–	–	–	–		–
Barlinnie (General),	7	–	1	–	2	–	–	–	4	–	4	–	4	–	–	–	–	–	–	–
Dundee,	–	–	1	–	–	–	1	–	–	–	–	–	–	–	1	–	–	–	–	–
Edinburgh,	–	–	–	–	–	–	1	–	–	–	–	–	–	–	–	–	–	–	–	–
Glasgow,	–	–	–	–	–	–	–	–	–	–	–	–	–	–	–	–	1	–	–	–
Greenock,	–	–	–	–	–	–	–	–	–	–	–	–	–	–	–	–	–	–	–	–
Inverness,	–	–	–	–	–	–	–	–	–	–	–	–	–	–	–	–	–	–	–	–
Maxwelltown,	–	–	–	–	–	–	–	–	–	–	–	–	–	–	–	–	–	–	–	–
Perth (General),	–	–	–	–	–	–	1	–	–	–	–	–	–	–	–	–	–	–	–	–
Peterhead (General Convict),	–	–	–	–	–	–	–	–	1	–	–	–	–	–	–	–	–	–	–	–
Total,	7	–	2	–	2	–	3	–	5	–	4	–	4	–	1	–	1	–	–	–
Licensed Cells.																				
Dunblane,	–	–	–	–	–	–	–	–	–	–	–	–	–	–	–	–	–	–	–	–
Elgin,	–	–	–	–	–	–	–	–	–	–	–	–	–	–	–	–	–	–	–	–
Fort William,	–	–	–	–	–	–	–	–	–	–	–	–	–	–	–	–	–	–	1	–
Greenlaw,	–	–	–	–	–	–	–	–	–	–	–	–	–	–	–	–	–	–	–	–
Haddington,	–	1	–	–	–	–	–	–	–	–	–	–	–	–	–	–	–	–	–	–
Kirkcaldy,	–	–	1	–	–	–	–	–	–	–	–	–	–	–	–	–	–	–	–	–
Grand Total,	7	1	3	–	2	–	3	–	5	–	4	–	4	–	1	–	1	–	1	–

PRISONS.	VII. Violence. Wounds. M.	F.	Burns. M.	F.	Scalds. M.	F.	Contusions. M.	F.	Fractures. M.	F.	Dislocations. M.	F.	Sprains. M.	F.	Lead Poisoning. M.	F.	Wound of Parotid Duct. M.	F.	Rupture of Muscle. M.	F.	VIII.—Child Birth. F.
Aberdeen	–	–	–	–	–	–	–	2	1	–	–	–	–	–	–	–	–	–	–	–	–
Ayr,	–	–	–	–	–	–	–	2	1	–	–	–	–	–	–	–	–	–	–	–	–
Barlinnie (General),	36	–	5	–	1	–	18	–	1	–	–	–	–	–	–	–	–	–	–	–	–
Dundee,	3	1	–	–	–	–	3	–	–	–	–	–	–	1	–	–	–	–	–	–	–
Edinburgh,	1	–	–	–	–	–	–	–	1	–	–	–	–	–	–	–	–	–	–	–	4
Glasgow,	6	12	–	1	–	–	2	5	2	1	–	–	–	3	–	–	–	1	1	–	16
Greenock,	–	–	–	–	–	–	–	–	–	–	–	–	–	–	–	–	–	–	–	–	–
Inverness,	–	–	–	–	–	–	–	–	–	–	–	–	–	–	–	–	–	–	–	–	–
Maxwelltown,	2	2	1	–	–	–	–	–	–	–	–	–	–	–	–	–	–	–	–	–	2
Perth (General),	3	–	1	–	–	–	1	1	1	–	–	–	–	–	–	–	–	–	–	–	–
Peterhead (General Convict),	19	–	–	–	–	–	5	–	5	–	–	–	3	–	1	–	–	–	–	–	–
Total,	70	15	7	1	1	–	29	10	12	1	–	–	3	4	1	–	–	1	1	–	22
Licensed Cells.																					
Dunblane,	–	–	–	–	–	–	–	–	–	–	–	–	–	–	–	–	–	–	–	–	1
Elgin,	3	–	–	–	–	–	–	–	–	–	–	–	–	–	–	–	–	–	–	–	–
Fort William,	2	–	–	–	–	–	–	–	–	–	–	–	–	–	–	–	–	–	–	–	–
Greenlaw,	–	–	–	–	–	–	–	–	–	–	–	–	–	–	–	–	–	–	–	–	1
Haddington,	–	–	–	–	–	–	–	–	–	–	–	–	1	–	–	–	–	–	–	–	–
Kirkcaldy,	–	1	–	–	–	–	–	–	–	–	–	–	–	–	–	–	–	–	–	–	–
Grand Total,	75	16	7	1	1	–	29	10	12	1	–	–	4	4	1	–	–	1	1	–	24

No. XXX.—Particulars of Prisoners released from Prisons in Scotland on Medical Grounds during the Year ended 31st March 1894, by order of the Secretary for Scotland, and by order of the Sheriff under the powers conferred by Sec. 72 of the Prisons (Scotland) Administration Act, 1860.

Prisons.	Initials of Prisoners.	Age and Sex. M.	Age and Sex. F.	Tried or Untried.	Date of First Admission.	Charge if Untried, and Offence if Convicted.	Date of Sentence.	Sentence.	Date of Removal and Place to which removed.	Authority under which Released.	Disease on account of which removed as certified by Medical Officer.	Whether it originated before or after Admission.	Remarks.
Barlinnie (Genl.),	J. M'I.	29	...	Tried.	Jan. 10, 1893.	Theft and previous conviction.	Jan. 10, 1893.	15 months.	Aug. 11, 1893, Home.	Secretary for Scotland.	Phthisis	Before.	
Dundee, . .	C. K.	52	...	do.	June 28, 1893.	Assault.	July 20, 1893.	60 days.	Sept. 15, 1893, Royal Infirmary, Dundee.	Sheriff (under Sec. 72 of Prisons Act 1860).	Aortic heart disease.	Do.	Died in Royal Infirmary.
	H. M'F. or L.	...	36	do.	Sept. 19, 1893.	Breach of peace, and previous conviction.	Sept. 19, 1893.	10 days, or 15/.	Sept. 21, 1893, Home.	Secretary for Scotland.	Advanced Pregnancy.	...	
Edinburgh, . .	J. M.	32	...	do.	Oct. 10, 1892.	Embezzlement.	Oct. 20, 1892.	15 months.	May 25, 1893, Royal Infirmary, Edinburgh.	Do.	Tubercular ulcer.	Before.	
	J. G.	45	..	do.	Oct. 25, 1893.	Drunk.	Oct. 25, 1893.	21/, or 20 days.	Nov. 1, 1893, Royal Edinburgh Asylum.	Do.	Chorea.	Do.	
	F. A.	24	..	do.	Oct. 27, 1893.	Theft by house-breaking.	Nov. 23, 1893.	12 months.	Dec. 23, 1893, Royal Infirmary, Edinburgh.	Sheriff (under Sec. 72 of Prisons Act 1860).	Abscess in neck.	Do.	Brought back to Prison, Jan. 20, 1894.
	A. G.	29		do.	Dec. 8, 1893.	Forgery.	Dec. 18, 1893.	6 months.	Feb. 3, 1894, Home.	Secretary for Scotland.	Blindness.	Do.	
Glasgow, . .	J. S.	26	..	do.	May 1, 1893.	Theft.	May 1, 1893.	30 days.	May 24, 1893, Royal Infirmary, Glasgow.	Sheriff (under Sec. 72 of Prisons Act 1860).	Compound fracture of skull.	After.	Died in Royal Infirmary.
	M. M.	..	24	do.	Apr. 24, 1893.	Intent to steal.	Apr. 24, 1893.	60 days.	June 8, 1893, Home.	Magistrates.	Advanced Pregnancy.	...	
	H. N.	...	27	do.	June 30, 1893.	Disorderly conduct.	June 30, 1893.	14 days, or 21/, and £5 caution or 30 days.	July 14, 1893, Home.	Secretary for Scotland.	Do.	...	
	E. C.	..	30	do.	Aug. 25, 1893.	Do.	Aug. 25, 1893.	21 days, or 30/.	Sept. 7, 1893, Belvedere Fever Hospital.	Sheriff (under Sec. 72 of Prisons Act 1860).	Typhoid Fever.	Before.	
	M. A.	...	27	do.	Nov. 23, 1893.	Theft.	Nov. 24, 1893.	30 days.	Dec. 9, 1893, Belvedere Fever Hospital.	Do.	Do.	Do.	Died before expiry of sentence.
	C. P.	...	21	do.	Dec. 16, 1893.	Do.	Dec. 16, 1893.	10 days.	Dec. 18, 1893, Belvedere Fever Hospital.	Do.	Scarlet Fever.	Do.	
	M. C.	..	25	do.	Nov. 27, 1893.	Assault and robbery, and previous conviction of theft and attempt to steal.	Dec. 29, 1893.	9 months.	Mar. 13, 1894, Town's Hospital.	Secretary for Scotland.	Phthisis.	After.	
Inverness, . .	C. W. or M.	...	50	do.	Oct. 12, 1893.	Theft.	Oct. 12, 1893.	3 months.	Nov. 1, 1893, Northern Infirmary, Inverness.	Sheriff (under Sec. 72 of Prisons Act 1860).	Dropsy from heart and kidney disease.	Do.	
Maxwelltown, .	J. S.	42	..	do.	Oct. 16, 1893.	Breach of peace.	Oct. 16, 1893.	30 days.	Oct. 24, 1893, Dumfries Infirmary.	Do.	Stricture of Urethra.	Before.	Died in Infirmary.
Peterhead (Convict), .	M. E. W. D.	24	..	do.	Jan. 23, 1888.	Theft of mail-bags, and previous conviction of theft.	May 9, 1888.	10 years P.S.	Jan. 9, 1894, Home.	Secretary for Scotland.	Necrosis of right shin bone.	Do.	Released on Special Licence.
Licensed Cells. Campbeltown, .	E. B. or R.	...	36	do.	Aug. 10, 1893.	Theft.	Aug. 10, 1893.	20 days.	Aug. 24, 1893, Home.	Do.	Advanced Pregnancy.	...	

No. XXXI.—Return of all Prisoners dealt with for Insanity during year ended 31st March 1894, including those in App. XXIV., p. 32.

PRISON.	No.	Initials.	Ordinary Occupation.	Date of first Admission to Prison.	Offence (if convicted), or Charge (if untried).	Date of Sentence.	Sentence.	Date when Insanity appeared.	Form of Insanity.	Date of Removal.	Place to which Removed.	Remarks.
I. Cases where Prisoners were either insane on reception or were certified to be insane within eight days of reception.												
Ayr, . . .	1	D. W.	Baker.	Dec. 2, 1893.	Breach of peace.	Untried.	...	On admission.	Mania.	Dec. 4, 1893.	Ayr District Asylum.	Removed on warrant of Sheriff under section 6 of Criminal and Dangerous Lunatics (Scotland) Amendment Act, 1871.
Barlinnie (Genl.),	2	J. C.	Labourer.	Sept. 9, 1893.	Indecent assault.	Sept. 9, 1893.	30 days.	Sept. 11, 1893.	Dementia.	Sept. 22, 1893.	Woodielee Asylum.	Do.
Dundee, . .	3	J. R.	Clerk.	April 7, 1893.	Malicious mischief.	...	...	On admission.	Monomania.	April 7, 1893.	Westgreen Asylum.	Charge departed from by Procurator-Fiscal, and prisoner removed to Asylum.
	4	J. B.	Rope worker.	July 11, 1893.	Assault with intent to ravish.	...	...	Do.	Dementia.	July 15, 1893.	Do.	Do.
	5	J. F	Stoker.	Aug. 16, 1893.	Murder.	...	...	Do.	Homicidal Mania.	Sept. 7, 1893.	Lunatic Department, Perth General Prison.	Removed on Sheriff's warrant. Subsequently tried in High Court at Edinburgh, and placed at Her Majesty's disposal. See No. 13.
	6	J. H.	Calender worker.	Sept. 4, 1893.	Assault and previous conviction.	Sept. 8, 1893.	30 days.	Do.	Monomania.	Sept. 12, 1893.	Do.	Removed on warrant of the Prison Commissioners.
	7	D. R. M.	Do.	Sept. 11, 1893.	Do.	...	...	Do.	...	Do.	Westgreen Asylum.	Charge departed from by Procurator-Fiscal, and prisoner removed to Asylum.
	8	J. M'L.	Printer.	Sept. 29, 1893.	Theft.	...	...	Do.	Monomania.	Sept. 30, 1893.	Do.	Do.
	9	D. R.	Cooper.	Dec. 6, 1893.	Wanton and malicious mischief.	...	...	Do.	...	Dec. 6, 1893.	Do.	Do.
	10	P. M.	Labourer.	Jan. 1, 1894.	Breach of peace.	Jan. 1, 1894.	10 days or 15/.	Do.	...	...	...	Handed over to Parochial Authorities on expiry of sentence, and removed by them to Asylum.
	11	J. F.	Do.	Jan. 11, 1894.	Theft and previous conviction.	...	...	Do.	...	Jan. 29, 1894.	Westgreen Asylum.	Charge departed from by Procurator-Fiscal, and prisoner removed to Asylum.
Edinburgh, . .	12	H. M'G.	Do.	July 27, 1893.	Assault.	Untried.	...	Do.	Delusional.	Aug. 2, 1893.	Morningside Asylum.	Removed on warrant of Sheriff under section 6 of Criminal and Dangerous Lunatics (Scotland) Amendment Act, 1871.
	13	J. F.	Stoker.	Oct. 9, 1893.	Assault and murder.	Oct. 10, 1893.	To be confined during Her Majesty's pleasure.	Do.	Homicidal.	Oct. 10, 1893.	Lunatic Department, Perth General Prison.	Removed on warrant of the Prison Commissioners.
Glasgow, . .	14	T. G.	Restaurateur.	April 7, 1893.	Murder.	June 14, 1893.	Do.	Do.	Alcoholic Insanity.	June 17, 1893.	Do.	Do.
	15	M. H. or M'D.	Housekeeper.	April 17, 1893.	Do.	Do.	Do.	Do.	Puerperal Melancholia.	Do.	Do.	Do.
	16	J. M'L.	Carter.	April 20, 1893.	Assault to danger of life.	April 20, 1893.	Do.	Do.	Delusional Insanity.	April 22, 1893.	Do.	Do.
	17	M. K. or B.	Housekeeper.	Sept. 2, 1893.	Murder.	Oct. 30, 1893.	Do.	Do.	Melancholia.	Nov. 3, 1893.	Do.	Do.

No. XXXI.—*continued.*—Return of all Prisoners dealt with for Insanity during year ended 31st March 1894, including those in App. XXIV., p. 32.

PRISON.	No.	Initials.	Ordinary Occupation.	Date of first Admission to Prison.	Offence (if convicted), or Charge (if untried).	Date of Sentence.	Sentence.	Date when Insanity appeared.	Form of Insanity.	Date of Removal.	Place to which Removed.	Remarks.
I. Cases where Prisoners were either insane on reception or were certified to be insane within eight days of reception—*continued.*												
Glasgow,	18	H. M'A. or C.	Housekeeper.	Dec. 13, 1893.	Assault.	Untried.	...	On admission.	Religious Mania.	Dec. 15, 1893.	Gartnavel Asylum.	Charge departed from by Procurator-Fiscal, and prisoner removed to Asylum.
	19	W. M.	Spirit merchant.	Jan. 2, 1894.	Do.	Do.	...	Do.	Do.	Jan. 9, 1894.	Do.	Do.
	20	S. W.	None.	Feb. 26, 1894.	Breach of peace.	Feb. 26, 1894.	21 days.	Do.	Imbecility.	Mar. 6, 1894.	City Parish Parochial Asylum.	Sentence remitted by Secretary for Scotland, and prisoner removed by Parochial Authorities to Asylum.
	21	G. L.	Carter.	March 9, 1894.	Murder.	Untried.	...	Do.	Delusional Insanity.	April 17, 1894.	Merryflats Asylum.	Charge departed from by Procurator-Fiscal, and prisoner removed to Asylum.
Inverness,	22	J. H. *alias* D. L.	Labourer.	May 5, 1893.	Sending threatening letters.	Do.	...	Do.	Do.	June 10, 1893.	Inverness District Asylum.	Do.
	23	J. C.	Do.	July 17, 1893.	Contravention of Trespass Act, and breach of peace.	Do.	...	Do.	Do.	July 26, 1893.	Do.	Do.
Maxwelltown,	24	H. M'C. or M'D.	Do.	April 18, 1893.	Breach of peace and assault.	Do.	...	Do.	Do.	April 18, 1893.	Southern Counties Asylum.	Do.
	25	R. J. H.	Rector.	Dec. 23, 1893.	Sending indecent letters, &c.	Do.	...	Do.	Do.	Dec. 29, 1893.	Crichton Institution, Dumfries.	Do.
	26	H. D.	Carter.	March 13, 1894.	Breach of peace and previous convictions.	Do.	...	Do.	Suicidal Insanity.	March 13, 1894.	Southern Counties Asylum.	Do.
Perth (General),	27	S. B.	Nailmaker.	July 20, 1893.	Breach of peace.	...	...	Do.	Mania.	July 25, 1893.	Murthly Asylum.	Do.
	28	A. C.	Publican.	July 28, 1893.	Malicious mischief, assault, and breach of peace.	...	...	Do.	Do.	Aug. 1, 1893.	Westgreen Asylum Dundee.	Do.
	29	J. R.	Labourer.	August 8, 1893.	Malicious mischief and breach of peace.	...	...	Do.	Monomania of persecution.	Aug. 12, 1893.	Murthly Asylum.	Do.
	30	P. F.	Farm servant.	Feb. 3, 1894.	Breach of peace.	...	...	Do.	Melancholia.	Feb. 6, 1894.	Do.	Do.
	31	J. B.	Labourer.	Feb. 6, 1894.	Malicious mischief.	...	...	Do.	Mania.	Feb. 12, 1894.	Do.	Do.
	32	M. S.	Outworker.	Feb. 5, 1894.	Breach of peace, and previous conviction	...	...	Do.	Imbecility.	Do.	Do.	Do.
Licensed Cells.												
Falkirk,	33	T. C.	Labourer.	July 7, 1893.	Serious assault.	...	...	Do.	Dangerous Lunatic.	July 8, 1893.	Larbert District Asylum.	Removed on warrant of Sheriff under section 6 of Criminal and Dangerous Lunatics (Scotland) Amendment Act, 1871. Charge departed from, and prisoner handed over to Parochial Authorities.
Kirkcaldy,	34	J. G.	Compositor.	Dec. 16, 1893.	Breach of peace, and malicious mischief.	Untried.	...	Do.	Do.	Dec. 18, 1893.	Fife and Kinross District Asylum.	Charge departed from by Procurator-Fiscal, and prisoner removed to Asylum.
Montrose,	35	J. M'L.	Shoemaker.	Sept. 14, 1893.	Assault, malicious mischief, and breach of peace.	Sept. 14, 1893.	14 days.	Sept. 20, 1893.	Softening of the brain.	Sept. 28, 1893.	Westgreen Asylum, Dundee.	Removed on expiration of sentence to Asylum by Parochial Authorities.

No. XXXI.—*continued.*—Return of all Prisoners dealt with for Insanity during year ended 31st March 1894, including those in App. XXIV., p. 32.

PRISON.	No.	Ordinary Occupation.	Date of first Admission to Prison.	Offence (if convicted), or Charge (if untried).	Date of Sentence.	Sentence.	Date when Insanity appeared.	Form of Insanity.	Date of Removal.	Place to which Removed.	Remarks.
II. Cases where Insanity occurred after being in Prison for eight days.											
Barlinnie (Genl.),	36	Labourer.	Feb. 7, 1893.	Theft and previous conviction.	Feb. 7, 1893.	15 months H.L.	Aug. 8, 1893.	Dementia.	Aug. 30, 1893.	Lunatic Department, Perth General Prison.	Mother was at one time insane. Prisoner, when a child, was subject to fits, and was always looked upon as a man of weak intellect.
	37	Miner.	July 3, 1893.	Breach of peace and previous conviction.	July 3, 1893.	40 days.	July 20, 1893.	Mania.	Aug. 2, 1893.	Woodielee Asylum.	Prisoner for some time before admission was very strange in his conduct, and was considered by his wife and others as not right in his mind.
	38	Boiler maker.	Jan. 9, 1894.	Theft and previous conviction.	Jan. 9, 1894.	4 months.	Feb. 14, 1894.	Dementia.	Feb. 23, 1894.	Lunatic Department, Perth General Prison.	Prisoner for about six months before admission was considered by his friends to have been of unsound mind. He was dull, sulky, and violent.
Dundee, . .	39	Labourer.	March 21, 1893.	Assault and breach of peace and previous conviction.	Mar. 23, 1893.	21 days and £3 caution or 30 days.	April 20, 1893.	Delusional Insanity.	April 22, 1893.	Do.	Mother was considered insane.
Perth (General), .	40	Nailmaker.	Aug. 14, 1893.	Incest.	Oct. 10, 1893.	8 years P.S.	4 months after admission.	Melancholia.	March 26, 1894.	Do.	Prisoner was considered a low drunken character, and had been treated for delirium tremens. His daughter is stated to be of decidedly weak intellect.
Peterhead, . .	41	Labourer.	Sept. 14, 1889.	Culpable homicide.	Dec. 16, 1889.	10 years P.S.	Jan. 25, 1893.	Do.	July 4, 1893.	Do.	Mother has been insane for years, and is in an Asylum.
	42	Miner.	June 23, 1890.	Theft by house-breaking, and previous conviction of theft.	Sept. 2, 1890.	5 years P.S.	Sept. 10, 1893.	Simple Mania.	Sept. 18, 1893.	Do.	Prisoner received an injury to his head, when a boy of fourteen, by falling off a horse, and since then he has had periodical turns of weakness with outbursts of violence. Was known in the district as a wild drunken fellow.
Licensed Cells.											
Stonehaven, . .	43	Labourer.	Sept. 23, 1893.	Theft.	Sept. 23, 1893.	14 days.	Oct. 2, 1893.	Delusions.	Oct. 6, 1893.	Sunnyside Asylum.	Was stated by the Inspector of Poor that he was supposed to be insane on commitment, and on discharge was removed at Inspector's instance.

No. XXXII.—List of the Principal Officers on the Staff of Prisons at 31st March 1894.

PRISON.	Governors.	Matrons.	Medical Officers.	Chaplains.	Visiting Clergymen.
Aberdeen,	Mr John Rutledge,	Miss Brewster (in charge),	Dr J. C. Ogilvie Will,	Rev. C. C. Macdonald,	Very Rev. Dean Stopani.
Ayr,	Col. C. E. Macaulay,	Miss Motherwell (in charge),	Dr Wm. J. Naismith,	Rev. Wm. Granger,	Rev. Wm. O'Shaughnessy.
Barlinnie (General),	Mr Jas. Taylor,	...	Dr William Carr,	Rev. John Turnbull,	Rev. Camillus Carter. Rev. Wm. Rollo.
Dundee,	Mr Wm. Geddes,	Miss M'Kay (in charge),	Dr J. W. Miller,	Rev. D. R. Robertson,	Right Rev. Monsignor Clapperton.
Edinburgh,	Capt. J. E. Christie,	Miss Grant,	Dr Henry Hay,	Rev. H. M'K. Campbell,	Rev. Canon Donlevy. Rev. R. J. S. Mitchell-Innes.
Glasgow,	Mr C. S. Alston,	Miss Miller,	Dr J. F. Sutherland,	Rev. John Alexander,	Rev. Camillus Carter. Rev. J. Watson Reid.
Greenock,	Mr Wm. Napier,	Miss Rodger (in charge),	Dr J. R. Black,	Rev. Arch. Fullarton,	Very Rev. Dean Taylor.
Inverness,	Mr Alex. Y. Will,	Mrs Will,	Dr Jas. Murray,	Rev. Gavin Lang,	...
Kirkwall,	Mr Peter M'Gregor, *1st Class Warder* (in charge),	Mrs Bruce,	Dr Jas. S. S. Logie,	Rev. James Walker,	...
Lerwick,	Mr Donald Shaw, *1st Class Warder* (in charge).	Mrs Shaw,	Dr. A. A. M'Lennan,	Rev. J. M. Crawford,	...
Maxwelltown,	Mr Alex. Thomson,	Miss M'Alpine (in charge),	Dr A. D. Macdonald,	Rev. Wm. N. Dodds,	Very Rev. Dean Turner.
Perth (General),	Lieut.-Col. J. Campbell, Mr Wm. Clarke, *Deputy Governor*,	Miss Stirling,	Dr John M'Naughtan, Sir Douglas Maclagan, *Visiting Physician*,	Rev. A. J. B. Baxter,	Very Rev. Dean Rorison. Rev. John Turner.
Peterhead (General Convict),	Major S. A. Dodd,	...	Dr W. J. H. Sinclair,	Rev. David Sutherland,	Rev. A. F. Thomson. Rev. George B. Walker.
Stornoway,	Mr George Macleod,	Mrs Macleod,	Dr Murdo Mackenzie,	Rev. Alex. Stuart,	...

No. XXXIII.—Return of Apprehensions and Citations in the following Towns in the year 1893, compared with the population thereof.

BURGH.	Population in 1891 and estimated Increase to 1894.	Apprehensions and Citations in 1893.	Apprehensions and Citations per 1000 of population.
Glasgow,	678,198	56,389	83·1
Edinburgh,	270,413	9,890	36·5
Dundee,	157,473	6,956	44·1
Aberdeen,	133,630	4,562	34·1
Leith,	72,742	2,251	30·9
Paisley,	69,225	1,827	26·3
Greenock,	63,423	3,578	56·4
Govan,	65,458	1,657	40·5
Partick,	42,360	1,369	32·3

No. XXXIV.—State of the Accounts of the Department of Prisons and Judicial Statistics for the year from 1st April 1893 to 31st March 1894.

Receipts—being Charge.

BALANCE ON 1ST APRIL 1893,	£543	19	2
I. PARLIAMENTARY GRANT, &c.:— Amount received from Queen's and Lord Treasurer's Remembrancer during the year,	90,595	15	6
II. MANUFACTURING DEPARTMENT:— Amount received,	11,221	6	0
III. EXCHEQUER EXTRA RECEIPTS:— Amount received,	236	4	7
IV. PENSIONS COMMUTATION:— Amount received for Commutation of Pensions,	151	19	8
V. WAR DEPARTMENT:— Amount received for Clothing supplied in year 1892–93,	0	10	0
Amount received for Clothing supplied in year 1893–94.	1	7	0
VI. PRISONERS' PRIVATE CASH:— Amount received from Prisoners,	2,427	15	7
VII. PRISONERS' FINES AND COSTS:— Amount received,	1,053	11	11
VIII. RECEIPT FOR RENT DUE BY A SUB-TENANT,	0	6	0
AMOUNT OF CHARGE,	£106,232	15	5

Payments—being Discharge.

I. PARLIAMENTARY GRANT:—						
1. Management Expenses, Viz.:—				£7,730	8	6
Salaries,	£7,051	12	11			
Travelling Expenses,	526	12	2			
Incidental Expenses,	152	3	5			
	£7,730	8	6			
2. Expenses of H.M. Prisons, &c., Viz.:—				82,833	17	5
*Pay and Allowances of Officers, including Uniform,	£38,814	12	1			
*Victualling,	10,167	12	4			
Clothing, Bedding, Furniture, &c.,	3,755	0	11			
*Medicines, Surgical Instruments, &c.,	280	0	0			
Gratuities to Prisoners,	1,043	6	11			
Fuel, Light, Water, Cleaning Articles, &c.,	5,479	15	7			
Rents and Feu-Duties,	478	9	11			
Escort and Conveyance,	8,295	2	10			
Removals to Reformatory Schools,	94	14	0			
New Buildings and Alterations,	10,590	14	5			
Ordinary Repairs of Buildings,	1,900	0	2			
Maintenance of Insane Prisoners Boarded out,	50	17	0			
*Incidental Expenses,	765	8	5			
Grants to Discharged Prisoners' Aid Societies,	140	1	10			
Maintenance of Prisoners in Police Cells,	978	1	0			
	£82,833	17	5			
II. MANUFACTURING DEPARTMENT:— Amount paid for Material,				6,536	17	7
III. EXCHEQUER EXTRA RECEIPTS PAID OVER TO EXCHEQUER, Viz.:—				4,971	0	8
Profits of Prisoners' labour in the various Prisons for the four quarters from 1st January 1893 to 31st December 1893, paid over to Exchequer in 1893–94,	£4,753	13	0			
Proceeds of Sale of Old Stores and Receipts for Rent, Maintenance, &c.,	217	7	8			
	£4,971	0	8			
IV. COMMUTATIONS OF PENSIONS:— Amount received in the year 1893–94, and paid to National Debt Commissioners in terms of 45 & 46 Vict. cap. 72, sec. 22,				151	19	8
V. WAR DEPARTMENT:— Advances for clothing, in 1893–94,				1	7	0
VI. PRISONERS' PRIVATE CASH:— Amount paid to Prisoners,				2,464	3	0
VII. PRISONERS' FINES AND COSTS:— Amount paid,				1,053	11	11
BALANCE AT 31ST MARCH 1894, Whereof—				489	9	8
In hands of Governors of Prisons,	£447	14	11			
In hands of Accounting Officer,	41	14	9			
	£489	9	8			
AMOUNT OF DISCHARGE,				£106,232	15	5

* These amounts include payments made to Police and other Authoritie which are not chargeable against Prisons.

MANUFACTURES.

No. XXXV.—Abstract Statement of the Accounts for the Year ended 31st March 1894.

Dr.

	£	s.	d.	£	s.	d.
To Stock on 1st April 1893,	5524	4	8			
Less due on open Accounts,	1592	17	11			
				3931	6	9
Payment for Supplies received, viz. :—						
Paid at Prisons,	172	5	8			
Paid by Commissioners,	5886	13	2			
				6058	18	10
Stores received from Prison Department, viz. :—						
From Prisons,				477	18	9
Sundry Creditors, viz. :—						
Contractors,	1490	8	1			
Prisons,	42	5	5			
				1532	13	6
Net Profit,				4305	7	0
				£16,306	4	10

Cr.

	£	s.	d.	£	s.	d.
By Receipts, viz. :—						
Received at Prisons,	6251	13	7			
Received by Commissioners,	18	0	0			
				6269	13	7
By Stores issued to Prison Department, as under :—						
D. Pay and Allowances of Officers, including Uniform,	827	4	1			
E. Victualling,	853	13	10			
F. Clothing, Bedding, Furniture,	2770	17	2			
G. Medicines, Surgical Instruments, &c.,	1	11	7			
I. Fuel, Light, Water, and Cleaning Articles, &c.,	9	10	11			
M. New Buildings and Alterations,	0	11	1			
N. Ordinary Repairs of Buildings,	0	0	7			
P. Incidental Expenses,	10	4	5			
Manufacturing Department,	477	18	9			
				4951	12	5
By Stores Book Debts, &c., on 31st March 1894 :—						
Materials and Manufactured Goods,	3085	18	4			
Tools and Implements,	542	10	8			
Book Debts, viz. :—						
Private Customers (good),	431	3	9			
Prisons,	957	10	9			
Other Public Departments,	67	15	4	5084	18	10
				£16,306	4	10

MANUFACTURES.

No. XXXVI.—Cash received from Purchasers of Work, and Expenditure connected with the same, for the Year ended 31st March 1894, exclusive of Stocks in hand and Outstanding Accounts.

PRISONS.	1. Receipts.	2. Expenditure for Material, Implements, &c.	3. Balance of Receipts over Expenditure.	4. Balance of Expenditure over Receipts.
	£ s. d.	£ s. d.	£ s. d.	£ s. d.
Aberdeen,	222 13 11	94 6 9	128 7 2	...
Ayr,	372 16 2	156 6 3	216 9 11	...
Barlinnie (General),	4300 13 11	2529 17 9	1770 16 2	...
Dundee,	347 1 5	86 13 4	260 8 1	...
Edinburgh,	1424 7 3	693 15 5	730 11 10	...
Glasgow,	1413 7 11	835 3 5	578 4 6	...
Greenock,	137 15 5	49 19 7	87 15 10	...
Inverness,	37 11 8	38 2 5	...	0 10 9
Kirkwall,	4 4 9	...	4 4 9	...
Lerwick,	9 17 10	0 12 4	9 5 6	...
Maxwelltown,	239 14 7	50 19 8	188 14 11	...
Perth (General),	1940 7 0	1320 16 8	619 10 4	...
Peterhead (General Convict),	769 5 0	679 12 4	89 12 8	...
Stornoway,	1 9 2	0 11 8	0 17 6	...
Total,	11,221 6 0	6536 17 7	4684 19 2	0 10 9
		Deduct loss	0 10 9	
Net Balance of Receipts over Expenditure,			4684 8 5	

No. XXXVII.—Classification of the Expenditure, *exclusive of Escort of Prisoners, Outlay for Materials and other Expenses of the Labour Department, and other general charges,* in each of H.M. Prisons in Scotland, for year ended 31st March 1894.

PRISONS.	1. Pay and Allowances of Officers including Uniform.	2. Victualling.	3. Clothing, Bedding, Furniture, &c.	4. Medicines, Surgical Instruments, &c.	5. Gratuities to Prisoners.	6. Fuel, Light, Water, Cleaning Articles, &c.	7. Rents and Feu-duties.	8. Ordinary Repairs.	9. Incidental Expenses.	10. Gross Expenditure.	PRISONS.
	£ s. d.	£ s. d.	£ s. d.	£ s. d.	£ s. d.	£ s. d.	£ s. d.	£ s. d.	£ s. d.	£ s. d.	
Aberdeen,	1,332 9 1	252 7 9	99 5 8	7 17 11	23 19 2	133 8 4	...	27 13 4	15 14 5	1,892 15 8	Aberdeen.
Ayr,	1,445 15 0	313 17 8	237 4 8	11 6 5	23 18 0	182 15 2	3 8 6	192 1 2	20 15 1	2,431 1 8	Ayr.
Barlinnie (General),	6,751 11 3	2,135 15 2	780 6 7	20 3 11	312 11 11	1,279 15 6	2 13 5	263 5 10	185 5 0	11,731 8 7	Barlinnie (General).
Dundee,	1,647 10 2	407 11 9	190 11 9	14 5 2	30 15 4	187 9 3	...	140 12 11	40 5 2	2,659 1 6	Dundee.
Edinburgh,	4,564 19 11	1,011 0 6	437 1 0	44 12 4	97 14 9	573 10 9	1 7 6	322 4 2	95 17 4	7,148 8 3	Edinburgh.
Glasgow,	5,202 19 0	1,450 9 11	575 6 7	42 3 8	181 14 10	811 18 6	49 7 3	390 6 1	107 14 1	8,811 19 11	Glasgow.
Greenock,	1,231 14 3	264 17 11	119 11 0	25 15 1	15 19 6	168 19 5	13 11 6	116 7 10	29 11 7	1,986 8 1	Greenock.
Inverness,	648 14 0	211 7 0	83 12 3	8 12 10	5 8 6	94 8 5	...	42 19 0	10 11 0	1,105 13 0	Inverness.
Kirkwall,	168 4 8	5 2 8	2 15 0	2 14 4	0 3 3	17 8 1	...	3 18 5	22 6 1	222 12	Kirkwall.
Lerwick,	164 12 7	12 14 7	2 10 10	0 17 6	1 4 3	13 16 0	...	28 2 2	1 10 0	225 7 11	Lerwick.
Maxwelltown,	888 13 5	220 9 9	91 7 10	13 13 11	35 15 1	113 19 2	...	16 17 0	40 7 8	1,421 3 10	Maxwelltown.
Stornoway,	157 17 0	7 4 1	0 3 4	2 19 9	...	27 9 10	...	3 8 1	2 6 10	201 8 11	Stornoway
Total,	24,205 0 4	6,292 18 9	2,619 16 6	195 2 10	729 4 7	3,604 18 5	70 8 2	1,547 16 0	572 4 3	39,837 9 10	Total.
Perth (Gl.) & Lunatic Dept.,	6,790 6 1	1,568 19 7	470 1 7	31 0 8	130 16 0	840 11 2	405 2 0	200 13 3	122 10 2	10,560 0 6	Perth (General).
Peterhead (General Convict),	7,603 3 8	2,303 15 10	665 2 10	53 5 10	183 6 4	1,034 6 0	2 19 9	151 10 11	70 7 0	12,067 18 2	Peterhead (General Convict).
Grand Total,	38,598 10 1	10,165 14 2	3,755 0 11	279 9 4	1,043 6 11	5,479 15 7	478 9 11	1,900 0 2	765 1 5	62,465 8 6	Grand Total.

No. XXXVIII.—Statement under the following Branches of Expenditure of the AVERAGE ANNUAL COST PER PRISONER.

PRISONS.	1. Pay and Allowances of Officers including Uniform.	2. Victualling.	3. Clothing, Bedding, Furniture, &c.	4. Medicines, Surgical Instruments, &c.	5. Gratuities to Prisoners.	6. Fuel, Light, Water, Cleaning Articles, &c.	7. Rents and Feu Duties.	8. Ordinary Repairs.	9. Incidental Expenses.	10. Gross Cost per Prisoner.	11. Average Daily Number of Prisoners.	PRISONS.
	£ s. d.	£ s. d.	£ s. d.	£ s. d.	£ s. d.	£ s. d.	£ s. d.	£ s. d.	£ s. d.	£ s. d.		
Aberdeen,	20 10 0	3 17 8	1 10 7	0 2 5	0 7 4	2 1 1	...	0 8 6	0 4 10	29 2 5	65	Aberdeen.
Ayr,	17 0 2	3 13 10	2 15 10	0 2 8	0 5 7	2 3 0	0 0 10	2 5 2	0 4 11	28 12 0	85	Ayr.
Barlinnie (General),	9 6 3	2 18 11	1 1 6	0 0 7	0 8 7	1 15 4	0 0 1	0 7 3	0 5 1	16 3 7	725	Barlinnie (General).
Dundee,	13 10 1	3 6 10	1 11 3	0 2 4	0 5 0	1 10 9	...	1 3 1	0 6 7	21 15 11	122	Dundee.
Edinburgh,	14 10 9	3 4 5	1 7 10	0 2 10	0 6 3	1 16 7	0 0 1	1 0 6	0 6 1	22 15 4	314	Edinburgh.
Glasgow,	10 0 11	2 16 0	1 2 3	0 1 7	0 7 0	1 11 4	0 1 11	0 15 1	0 4 2	17 0 3	518	Glasgow.
Greenock,	16 12 11	3 11 7	1 12 4	0 6 11	0 4 4	2 5 8	0 3 8	1 11 5	0 8 0	26 16 10	74	Greenock.
Inverness,	18 10 8	6 0 9	2 7 9	0 4 11	0 3 1	2 14 0	...	1 4 7	0 6 1	31 11 10	35	Inverness.
Kirkwall,	168 4 8	5 2 8	2 15 0	2 14 4	0 3 3	17 8 1	...	3 18 5	22 6 1	222 12 6	1	Kirkwall.
Lerwick,	82 6 4	6 7 3	1 5 5	0 8 9	0 12 1	6 18 0	...	14 1 1	0 15 0	112 13 11	2	Lerwick.
Maxwelltown,	18 18 2	4 13 10	1 18 11	0 5 10	0 15 2	2 8 6	...	0 7 2	0 17 2	30 4 9	47	Maxwelltown.
Stornoway,	157 17 0	7 4 1	0 3 4	2 19 9	...	27 9 10	...	3 8 1	2 6 10	201 8 11	1	Stornoway.
Average,	12 3 5	3 3 3	1 6 4	0 2 0	0 7 4	1 16 3	0 0 8	0 15 7	0 5 9	20 0 7	1989	Average.
Perth (Gl.) & Lunatic Dept.,	21 13 11	5 0 3	1 10 0	0 2 0	0 8 4	2 13 8	1 5 11	0 12 10	0 7 10	33 14 9	318	Perth (General).
Peterhead (General Convict),	22 19 5	6 19 2	2 0 2	0 3 3	0 11 1	3 2 6	0 0 2	0 9 2	0 4 3	36 9 2	331	Peterhead (General Convict).

No. XXXIX—Report by Inspector for year ending 31st March 1894.

GENTLEMEN,—

I beg to submit the annual report of the Inspector of Prisons for Scotland. In doing so I have to refer with very great regret to the decease of my Co-Inspector, Mr H. Stuart Johnson, on the 31st March 1894. I have since experienced, from all classes of Prison Officers, also from other persons, with whom his duties brought him in contact, many expressions of esteem regarding him and regret at his death.

Mr Stuart Johnson periodically inspected during the past year one half the prisons and licensed police cells.

I have much pleasure in reporting the staff of all the prisons as efficient, and the general conduct of the officers (Kirkwall Governor excepted) as having been very satisfactory throughout the year, and the duties conducted with zeal and ability, also the prison registers and other records completed to date. Where male warders have been brought into quarters, there has been a marked improvement in the general health of their families. The result is beneficial to the Officer, and also a gain to the service by the less frequent withdrawal of the Officer from his duties on account of sickness of an infectious nature, either in his own family or amongst his neighbours'. The following prisons are, as yet, without quarters for the male warders, — Dundee, Inverness, Maxwelltown (quarters building), and Ayr (quarters nearly completed).

The general health of the prisoners has been good. 18 deaths have occurred, of which 2 were suicides (1 at Barlinnie and 1 at Peterhead), and 1 by an accident at Peterhead.

No escapes have occurred.

No capital punishment has taken place.

The general conduct of the prisoners has been good.

There has been a slight increase, over last year, in the number of punishments. The offences have generally been of a minor character, and severe punishment exceptional. Punishment is mostly incurred for idleness (which leads to mischief), and attempts at communication, and generally amongst the longer sentenced prisoners. Where the period of detention is brief, the ratio of punishment is low, as at Dundee, where prisoners of long sentence have been almost all transferred to Perth.

Other particulars are noted in the details relative to each prison.

I have the honour to be,

Gentlemen,

Your obedient servant,

WM. WILLIS, *Inspector of Prisons.*

To Prison Commissioners,
Edinburgh.

ABERDEEN PRISON.

	M.	F.	T.
Average daily number of prisoners,	49	16	65

The staff is efficient, all the duties have been performed in a satisfactory manner, and all the rules and regulations are enforced. No Officers have incurred report. The prison registers and books have been duly posted. The prison has been kept clean and orderly, also the Stores and articles therein in good order, the supplies have been sufficient for the requirements, the provisions supplied have been of good quality, and the cooking of the diets satisfactory.

The Visiting Committee held 1 general meeting, and members thereof visited the prison on 13 occasions.

The prisoners have been industriously employed, no difficulty has been experienced in obtaining suitable work for them. Marks for industry, counting towards gratuity on liberation, have been carefully allotted to prisoners entitled thereto.

The general conduct of the prisoners has been good.

Nothing has occurred calling for special remark.

The Chaplain pays regular and frequent visits to the prison, conducts Divine Service every Sunday, and imparts Religious Instruction to the prisoners. With regard to the Discharged Prisoners' Aid Society he reports that 44 cases have been dealt with, viz., 10 males, 34 females, of which:—

Sent home to friends,	5
Received work, or sent to situations,	12
Clothed to fit for work,	5
Shelter and food till obtained work,	6
Sent to institutions (reformatory),	6
Declined the offer of help,	10
Total,	44

Returned to crime,	4
Behaving badly (not re-convicted),	9
Lost sight of,	11
Known to be doing well,	20
Total,	44

RETURN showing the Employment of the Prisoners, and Value of their Earnings, during the Year ended 31st March 1894.

Description of Employment.	Daily Average Number of Prisoners on *Working Days.* M.	F.	T.	Value of Prisoners' Labour. £ s. d.	Total. £ s. d.
In Manufactures:—					
Knitting,	.	$4\frac{34}{213}$	$4\frac{34}{213}$	8 15 9	
Labouring,	$0\frac{14}{213}$	.	$0\frac{14}{213}$	1 1 8	
Picking — Hair,	$4\frac{211}{213}$	$0\frac{104}{213}$	$5\frac{32}{213}$	11 7 3	
Picking — Oakum,	$0\frac{133}{213}$	.	$0\frac{133}{213}$	0 8 4	
Picking — Rope, Flax, &c.,	$12\frac{202}{213}$	$1\frac{207}{213}$	$14\frac{211}{213}$	16 12 0	
Sack-Sewing,	19	$0\frac{118}{213}$	$19\frac{118}{213}$	85 15 2	
Sewing,	.	$0\frac{119}{213}$	$0\frac{119}{213}$	4 6 2	
Tailoring, &c.,	$0\frac{42}{213}$	.	$0\frac{42}{213}$	3 1 0	
Sundry Manufactures,	$0\frac{111}{213}$	.	$0\frac{111}{213}$	1 12 6	132 19 10
In Buildings, &c.:—					
Labourers,	$0\frac{188}{213}$	.	$0\frac{188}{213}$	12 10 8	
Painters and Glaziers,	$0\frac{17}{213}$	.	$0\frac{17}{213}$	1 16 10	
Smiths and Fitters,	$0\frac{9}{213}$	.	$0\frac{9}{213}$	0 6 0	
Whitewashers,	$0\frac{4}{213}$	.	$0\frac{4}{213}$	0 1 4	14 14 10
Employments in the Ordinary Services of the Prison:—					
Attending Sick Prisoners,	$0\frac{8}{213}$	.	$0\frac{8}{213}$	0 12 0	
Bookbinding,	$0\frac{2}{213}$	.	$0\frac{2}{213}$	0 2 6	
Cleaning and Jobbing Work (exclusive of Building Work),	$4\frac{47}{213}$	$1\frac{3}{213}$	$5\frac{53}{213}$	103 7 6	
Cooking,	.	$1\frac{206}{213}$	$1\frac{206}{213}$	63 6 11	
Gardening,	$1\frac{64}{213}$	.	$1\frac{64}{213}$	23 11 3	
Repairing Clothing,	$0\frac{143}{213}$	$0\frac{143}{213}$	$1\frac{143}{213}$	30 1 3	
Repairing Furniture, Utensils, &c.,	$0\frac{31}{213}$	.	$0\frac{31}{213}$	1 18 9	
Repairing Shoes,	$0\frac{16}{213}$	.	$0\frac{16}{213}$	4 3 9	
Stoking, &c.,	$0\frac{113}{213}$	.	$0\frac{113}{213}$	11 0 0	
Teasing Coir for Mattresses, &c.,	$0\frac{48}{213}$	.	$0\frac{48}{213}$	1 4 6	
Washing,	.	$1\frac{219}{213}$	$1\frac{219}{213}$	36 8 9	275 17 2
Non-Effectives:—					
Awaiting or under Punishment,	[illegible]	[illegible]	[illegible]	.	
Disabled,	[illegible]	[illegible]	[illegible]	.	
Late Admissions,	[illegible]	[illegible]	[illegible]	.	
Untried—not working,	[illegible]	[illegible]	[illegible]	.	
Sick,	[illegible]	[illegible]	[illegible]	.	
Total,	$49\frac{77}{213}$	$15\frac{213}{213}$	$65\frac{44}{213}$	.	423 11 10

The sum expended in cash for relief, . £14, 6s. 5d. This is exclusive of clothing supplied, mostly the gift of friends of the society.

The Visiting Roman Catholic Clergyman calls at the prison regularly, and visits Roman Catholic prisoners. He reports them attentive to Religious Instruction.

The Medical Officer has visited regularly. 21 prisoners have been recorded in Sick Register. He reports the general health good, and sanitary state of the prison extremely satisfactory, also the Officers all in good health.

AYR PRISON.

	M.	F.	T.
Average daily number of prisoners, . .	67	18	85

The staff is efficient, and all the duties have been performed in a satisfactory manner, the rules and regulations enforced, the registers and other books recorded to date. The prison has been kept clean and orderly, the Stores and contents thereof in good order, and the supplies sufficient for the requirements. The provisions supplied have been of good quality, and the diets well cooked.

The Visiting Committee held 5 general meetings, and members thereof visited the prison on 8 occasions.

The prisoners have been kept industriously employed. It has not, however, been always possible to obtain work of a suitable and remunerative character, and about one-third of the prisoners had to be put on oakum-picking. Marks, counting towards gratuity, have been carefully allotted to prisoners, according to industry.

The general conduct of the prisoners has been good.

RETURN showing the Employment of the Prisoners, and Value of their Earnings, during the Year ended 31st March 1894.

Description of Employment.	Daily Average Number of Prisoners *on Working Days.* M.	F.	T.	Value of Prisoners' Labour. £ s. d.	Total. £ s. d.
In Manufactures:—					
Carpet Beating, . . .	$\frac{0}{313}$	.	$\frac{0}{313}$	27 6 0	
Knitting, ...	.	$\frac{13}{313}$	$\frac{13}{313}$	4 6 1	
Mat-Making and Coir Plaiting, ...	$\frac{4}{313}$	.	$\frac{4}{313}$	51 13 7	
Picking { Hair, . . .	$\frac{1}{313}$	$\frac{0}{313}$	$\frac{1}{313}$	3 0 4	
Picking { Oakum, . . .	$\frac{15}{313}$	$\frac{3}{313}$	$\frac{19}{313}$	17 9 5	
Picking { Rope, Flax, &c., .	$\frac{11}{313}$	$\frac{1}{313}$	$\frac{12}{313}$	37 3 6	
Sewing, ...	.	$\frac{11}{313}$	$\frac{11}{313}$	13 18 2	
Stonebreaking, . . .	$\frac{31}{313}$	.	$\frac{31}{313}$	15 13 9	
Washing, ...	.	$\frac{1}{313}$	$\frac{1}{313}$	14 14 5	
Woodcutting, . . .	$\frac{0}{313}$	.	$\frac{0}{313}$	0 16 0	
					186 1 3
In Buildings, &c.:—					
Bricklayers and Masons, .	$\frac{1}{313}$	.	$\frac{1}{313}$	35 8 0	
Carpenters and Joiners, .	$\frac{0}{313}$	.	$\frac{0}{313}$	10 16 0	
Labourers, ...	$\frac{10}{313}$	.	$\frac{10}{313}$	213 4 0	
Painters and Glaziers, .	$\frac{0}{313}$	.	$\frac{0}{313}$	18 1 10	
Plumbers and Gasfitters, .	$\frac{0}{313}$	.	$\frac{0}{313}$	1 14 0	
Slaters and Plasterers, .	$\frac{0}{313}$	.	$\frac{0}{313}$	9 0 0	
Smiths and Fitters, . .	$\frac{0}{313}$	.	$\frac{0}{313}$	8 16 0	
Tinsmiths and Plumbing, .	$\frac{0}{313}$	.	$\frac{0}{313}$	0 10 0	
Whitewashers, . . .	$\frac{0}{313}$	.	$\frac{0}{313}$	7 9 4	
					304 19 2
Employments in the Ordinary Services of the Prison:—					
Attending Sick Prisoners, .	$\frac{0}{313}$	.	$\frac{0}{313}$	4 2 6	
Bookbinding, . . .	$\frac{0}{313}$	.	$\frac{0}{313}$	1 1 3	
Cleaning and Jobbing Work (exclusive of Building Work), ...	$\frac{3}{313}$	$\frac{1}{313}$	$\frac{4}{313}$	87 7 6	
Cooking, ...	$\frac{1}{313}$	$\frac{0}{313}$	$\frac{1}{313}$	50 12 0	
Gardening, ...	$\frac{0}{313}$	.	$\frac{0}{313}$	0 5 0	
Repairing Clothing, . .	$\frac{0}{313}$	$\frac{1}{313}$	$\frac{2}{313}$	40 18 9	
Repairing Furniture, Utensils, &c., ...	$\frac{0}{313}$	.	$\frac{0}{313}$	2 10 0	
Repairing Shoes, . . .	$\frac{0}{313}$	.	$\frac{0}{313}$	9 11 3	
Stoking, &c., ...	$\frac{0}{313}$	.	$\frac{0}{313}$	20 0 0	
Washing, ...	.	$\frac{1}{313}$	$\frac{1}{313}$	37 10 0	
					253 18 3
Non-Effectives:—					
Awaiting or under Punishment, ...	$\frac{0}{313}$	$\frac{0}{313}$	$\frac{0}{313}$	.	
Disabled, ...	$\frac{1}{313}$	$\frac{0}{313}$	$\frac{1}{313}$	.	
Late Admissions, . . .	$\frac{5}{313}$	$\frac{2}{313}$	$\frac{7}{313}$	.	
Untried—not working,	$\frac{4}{313}$	$\frac{0}{313}$	$\frac{4}{313}$	.	
Sick, ...	$\frac{0}{313}$	$\frac{0}{313}$	$\frac{0}{313}$	.	
Total,	$\frac{68}{313}$	$\frac{17}{313}$	$\frac{85}{313}$		744 18 8

The new wing for female prisoners has been occupied, and the arrangements admit of greatly improved supervision with much more satisfactory quarters for the female warders.

The numbers in prison during the summer months were high. Nothing has otherwise occurred calling for special remark.

The Chaplain has attended regularly, conducted divine service every Sunday, and visited the prisoners in their cells. He reports the prisoners' library as 'sufficient,' and that, 'though there is no Discharged Prisoners' Aid Society, there is a small fund available by a bequest, which is a means of pecuniary aid to prisioners on their liberation.

The New Chapel has been taken into use, and is a great convenience.

The Roman Catholic Visiting Clergyman visits the Roman Catholic prisoners.

The Medical Officer is constant in his visits. No deaths have occurred. 24 prisoners have been registered sick.

The general health of the prisoners has been good, and the sanitary condition of the prison is reported good.

Quarters, for the male warders, are being provided contiguous to the prison, and are almost ready for occupation.

BARLINNIE GENERAL PRISON.

	M.	F.	T.
Average daily number of prisoners, .	725	0	725

The staff is efficient, and all the duties have been conducted in a satisfactory manner. All the rules and regulations have been enforced, also the registers and other records duly posted.

The prison has been kept clean and orderly, all the Stores, Workshops, and contents thereof in good order, and the supplies sufficient for all requirements. The provisions supplied have been of good quality, and the cooking thereof carefully attended to.

The prisoners have been industriously employed, There has been some difficulty in finding suitable work of a remunerative character for prisoners in their cells. Outside work in parties, quarrying stone, dressing it for curbs, breaking it up for road metal, gives very suitable labour to a number of prisoners when the weather permits. Marks, counting towards gratuity, are carefully allotted to prisoners according to their industry.

The general conduct of the prisoners has been satisfactory.

There has been 1 suicide, and 1 attempt (reported feigned).

The number of prisoners increased, as usually the case, at the time of the New Year and the Glasgow Fair holidays.

No other events have occurred calling for special remark.

The Chaplain has attended to his duties. He conducts Divine Service on Sundays, and Morning Prayers daily, also visits the sick and prisoners in their cells. He reports the library as sufficient, and states:—'The 'claims of religion are set before the prisoners, some 'make profession of amendment, but it is not easy to 'say whether this is due to religious impressions, or to 'the salutary influence of prison discipline.'

Prisoners are assisted on liberation by the Glasgow Prisoners' Aid Society. The Chaplain reports:—'In 'the Annual report of this Society it is stated that last 'year 484 men were placed in work, 444 were supplied 'with clothes to enter upon work, 33 were supplied 'with materials for hawking, 29 were sent home to 'their friends, and 27 boys were sent to farms in the 'country. On account of depression in trade, the Society 'had more difficulty in getting employment for discharged prisoners, but work is getting more plentiful 'again.'

The Roman Catholic Visiting Clergyman conducts Divine Service every Sunday, and visits the Roman Catholic Prisoners in their cells at other times.

The Episcopalian Visiting Clergyman conducts Divine Service every Sunday, and visits Episcopalian prisoners in their cells.

The Medical Officer reports 392 cases of sickness registered. Six deaths occurred, 5 from natural causes, and 1 by strangulation. One prisoner was liberated on account of sickness. No epidemic or unusual illness has occurred. The Officers are reported in good health, and physically fitted for their duties. The general health of the prisoners, and sanitary condition of the prison, are reported 'good.'

Return showing the Employment of the Prisoners, and Value of their Earnings, during the Year ended 31st March 1894.

Description of Employment.	Daily Average Number of Prisoners *on Working Days.* M.	F.	T.	Value of Prisoners' Labour. £ s. d.	Total. £ s. d.
In Manufactures:—					
Baking,	4	.	4	7 8 7	
Carpentry and Smithing,	6	.	6	18 4 10	
Carpet-Beating,	1 1/99	.	1 1/99	14 7 2	
Fender-Making,	14 17/18	.	14 17/18	104 6 6	
Gardening,	5 18/23	.	5 18/23	20 17 5	
Hemp Spinning,	6	.	6	8 19 1	
Mail-Bag Making,	3 11/17	.	3 11/17	23 3 11	
Masonry,	6 3/18	.	6 3/18	58 6 6	
Mat-Making and Coir Plaiting,	120 113/117	.	120 113/117	553 16 4	
Picking { Hair,	29 29/39	.	29 29/39	116 5 4	
Picking { Oakum,	144	.	144	86 19 3	
Picking { Rope, Flax, &c.,	82 105/108	.	82 105/108	113 14 2	
Sack-Sewing,	3	.	3	9 11 0	
Shoemaking,	4 80/318	.	4 80/318	141 16 2	
Stone-Breaking, Quarrying,	58	.	58	256 15 0	
Tailoring, &c.,	10	.	10	248 13 5	
Sundry Manufactures,	2 169/318	.	2 169/318	11 2 2	1794 6 10
In Buildings, &c.:—					
Bricklayers and Masons,	9 66/318	.	9 66/318	286 18 0	
Carpenters and Joiners,	1	.	1	31 6 0	
Labourers,	30	.	30	626 0 0	
Painters and Glaziers,	2	.	2	67 16 4	
Plumbers and Gasfitters,	0 152/318	.	0 152/318	15 4 0	
Slaters and Plasterers,	0 153/318	.	0 153/318	15 6 0	
Smiths and Fitters,	1 66/318	.	1 66/318	36 18 0	
Stone-Breaking,	15	.	15	313 0 0	
Whitewashers,	3		3	62 12 0	1455 0 4
Employments in the Ordinary Services of the Prison:—					
Attending Sick Prisoners,	0 223/318	.	0 223/318	21 18 0	
Bookbinding and Ruling,	3 66/318	.	3 66/318	64 12 6	
Cleaning and Jobbing Work (exclusive of Building Work),	46 177/318	.	46 177/318	910 18 9	
Cooking,	7 249/318	.	7 249/318	268 8 7	
Repairing Clothing,	15 293/318	.	15 293/318	309 5 0	
Repairing Furniture, Utensils, &c.,	0 306/318	.	0 306/318	12 16 3	
Repairing Shoes,	3	.	3	58 13 9	
Stoking, &c.,	2 66/318	.	2 66/318	68 16 8	
Washing,	23 228/318	.	23 228/318	464 5 0	2179 14 6
Non-Effectives:—					
Awaiting or under Punishment,	7 162/318	.	7 162/318	.	
Disabled,	0 224/318	.	0 224/318	.	
Late Admissions,	42 198/318	.	42 198/318	.	
Under Restraint,	0 3/318	.	0 3/318	.	
Isolated—not working,	1	.	1	.	
Sick,	4 159/318	.	4 159/318	.	
Total,	724 143/318	.	724 143/318	.	5429 1 8

Dundee Prison.

	M.	F.	T.
Average daily number of convicts,	80	42	122

The staff is efficient. The duties have been performed in a satisfactory manner. All the rules have been enforced, the registers and prison books recorded to date. The prison has been kept clean and orderly, this has entailed considerable care and attention on the part of the Officers, as structural alterations have been in continuous progress throughout the year. The Stores and articles therein have been kept in good order, and the supplies sufficient for the requirements. The provisions supplied have been of good quality, and the cooking of the diets carefully attended to.

The Visiting Committee have held 2 general meetings, and members thereof visited the prison on 13 occasions.

The prisoners have been kept industriously employed. It has been occasionally a little difficult to obtain work of a suitable character. Marks, counting towards gratuity, have been carefully allotted to prisoners entitled, according to their degree of industry.

The general conduct of the prisoners has been good, the percentage of punishment has slightly decreased, as compared with last year.

The limited accommodation has necessitated the frequent transfer of both male and female prisoners to Perth General Prison.

The structural alterations extend to improving the heating, lighting, and bell communication of the cells, and increasing the accommodation where possible. Nothing else has occurred calling for special remark.

The Chaplain has conducted Divine Service on Sundays, and visited prisoners in their cells about once a week. He reports that the Dundee Discharged Prisoners' Aid Society has, during the year, assisted in the following manner 304 prisoners on liberation:—

With Work,	18
With Food,	143
With Lodgings,	34
With Clothing,	21
With Tools and Materials,	13
With Railway Fares,	50
With various Gratuities,	19
Sent home,	6
Total,	304

and that of the above cases '218 were from Dundee Prison.'

The Roman Catholic Visiting Clergyman has conducted Divine Service on Sundays, and visited the prisoners in their cells.

The Medical Officer has been attentive to his duties. He reports the general health of the prisoners as satis-

Return showing the Employment of the Prisoners, and Value of their Earnings, during the Year ended 31st March 1894.

Description of Employment.	Daily Average Number of Prisoners *on Working Days.* M.	F.	T.	Value of Prisoners' Labour. £ s. d.	Total. £ s. d.
In Manufactures:—					
Knitting,	.	1 215/318	1 215/318	7 13 5	
Picking Rope, Flax, &c.,	17 99/318	10 219/318	28 3/318	69 0 3	
Sack-Sewing,	28 3/318	10 249/318	38 252/318	182 9 8	
Tailoring, &c.,	0 144/318	0 144/318	1 48/318	19 7 2	278 10 6
In Buildings, &c.:—					
Bricklayers and Masons,	1 240/318	.	1 240/318	55 6 0	
Carpenters and Joiners,	0 228/318	.	0 228/318	23 18 0	
Labourers,	7 144/318	.	7 144/318	156 2 8	
Painters and Glaziers,	0 299/318	.	0 299/318	27 1 8	
Slaters and Plasterers,	0 66/318	.	0 66/318	5 6 0	
Smiths and Fitters,	0 120/318	.	0 120/318	12 0 0	
Stonebreaking,	0 18/318	.	0 18/318	1 4 0	
Tinsmiths and Plumbing,	0 36/318	.	0 36/318	2 12 0	
Whitewashers,	0 213/318	0 18/318	0 231/318	12 18 8	296 9 0
Employments in the Ordinary Services of the Prison:—					
Attending Sick Prisoners,	0 36/318	0 18/318	0 54/318	4 2 6	
Cleaning and Jobbing Work (exclusive of Building Work),	7 10/318	4 7/318	11 17/318	216 5 0	
Cooking,	0 7/318	1	1 7/318	35 3 5	
Gardening,	0 144/318	.	0 144/318	11 10 0	
Repairing Clothing,	0 243/318	2 6/318	2 249/318	54 15 0	
Repairing Shoes,	0 243/318	.	0 243/318	16 15 0	
Washing,	.	3 144/318	3 144/318	71 17 6	410 8 5
Non-Effectives:—					
Awaiting or under Punishment,	0 18/318	0 42/318	0 60/318	.	
Disabled,	0 84/318	0 234/318	1 66/318	.	
Late Admissions,	7 144/318	5 66/318	12 210/318	.	
Untried—not working,	4 234/318	1 6/318	5 240/318	.	
Sick,	0 144/318	0 144/318	0 288/318	.	
Total,	80 66/318	42 66/318	122 132/318	.	985 7 11

factory, 78 cases of illness have been registered. One death occurred, and 2 prisoners were liberated or removed to Hospital, on account of illness. The health of the Officers has been good, and they are reported physically fit for their duties. The sanitary condition of the prisonis reported satisfactory.

EDINBURGH PRISON.

	M.	F.	T.
Average daily number of prisoners, . .	238	76	314

The staff is efficient, and the duties have been conducted in a satisfactory manner. All the rules have been enforced. The registers and prison books have been duly posted. The prison has been kept clean and orderly, the Stores, Workshops, and contents thereof, in good order, and the supplies have been sufficient for the requirements. The provisions supplied have been of good quality, and the cooking of the diets properly attended to.

The Visiting Committee held 14 general meetings, and members thereof visited the prison on 30 occasions.

The Governor reports that difficulty has been experienced in obtaining suitable work for prisoners, and unfavourably of the degree of industry in consequence. Marks, counting for gratuity, are allotted to each prisoner entitled, according to degree of his industry.

The general conduct of the prisoners has been good, idleness and breakages have been the chief causes for report, and punishment of a severe nature has been exceptional. Nothing has occurred calling for special remark.

The Chaplain has duly and regularly attended to his duties. He conducts Divine Service on Sundays, Daily Prayers, and visits prisoners in their cells. He reports :—'That prisoners appear to respond to moral 'religious influence, although on liberation many of 'them do not withstand the test of temptation.' Also as regards the Discharged Prisoners' Aid Society, he states that during the year '125 cases were assisted, 'and 116 either declined assistance or failed to call 'after liberation.'

He reports the prisoners' library as 'sufficient.'

The Roman Catholic Visiting Clergyman conducts Divine Service on Sundays, and visits prisoners in their cells. He reports that the library books for the special use of Roman Catholic prisoners are 'much prized' by them.

The Episcopalian Visiting Clergyman conducts Divine Service on Sundays, and visits prisoners in their cells.

The Medical Officer reports the general health of the prisoners as 'exceptionally good.' The number of cases of illness registered as '43 against 63 last year 'and 88 the year before.' No illness of an epidemic nature has occurred. There have been 2 deaths, both from natural causes, 4 liberations or removals to hospital before expiry of sentence in consequence of illness, 1 of which returned to custody. He reports the sanitary condition of the prison 'good,' and the health and physique of the Officers as 'satisfactory.'

RETURN showing the Employment of the Prisoners, and Value of their Earnings, during the Year ended 31st March 1894.

Description of Employment.	Daily Average Number of Prisoners *on Working Days.* M.	F.	T.	Value of Prisoners' Labour. £ s. d.	Total. £ s. d.
In Manufactures:—					
Bookbinding,	.	.	.	0 0 9	
Carpentry,	.	.	.	1 17 4	
Fender-Making,	.	.	.	5 13 2	
Knitting,	.	4	4	14 19 9	
Mat-Making and Coir Plaiting,	36	.	36	360 16 6	
Picking Hair,	3	.	3	18 4 9	
Picking Oakum,	6	2	8	0 16 4	
Picking Rope, Flax, &c.,	117	8	125	206 1 1	
Sack-Sewing,	27	16	43	250 4 9	
Sewing,	.	5	5	37 19 6	
Shoemaking,	.	.	.	0 1 8	
Tailoring, &c.,	1	.	1	49 16 10	
Sundry Manufactures,	2	.	2	6 2 7	952 15 0
In Buildings, &c.:—					
Carpenters and Joiners,	1	.	1	31 6 0	
Labourers,	1	.	1	20 17 4	
Painters and Glaziers,	1	.	1	33 18 2	
Plumbers and Gasfitters,	1	.	1	31 6 0	
Smiths and Fitters,	1	.	1	31 6 0	148 13 6
Employments in the Ordinary Services of the Prison:—					
Bookbinding,	1	.	1	19 11 3	
Cleaning and Jobbing Work (exclusive of Building Work),	8	11	19	371 13 9	
Cooking,	.	3	3	104 18 9	
Repairing Clothing,	1	6	7	136 18 9	
Repairing Furniture, Utensils, &c.,	2	.	2	39 2 6	
Repairing Shoes,	1	.	1	19 11 3	
Stoking, &c.,	2	.	2	52 3 4	
Washing,	.	11	11	215 3 9	959 3 4
Non-Effectives:—					
Awaiting or under Punishment,	1	.	1	.	
Disabled,	.	1	1	.	
Late Admissions,	13	7	20	.	
Untried—not working,	10	1	11	.	
Sick,	2	1	3	.	
Total,	238	76	314		2060 11 10

GLASGOW PRISON.

	M.	F.	T.
Average daily number of prisoners, .	143	375	518

The staff is efficient, and the duties have been performed in a satisfactory manner. The rules and regulations have been enforced, and the prison registers and books duly posted.

The prison has been kept clean and orderly, the Stores, Workshops, and contents thereof in good order, and the supplies have been sufficient for the requirements. The provisions supplied have been of good quality, and the cooking of the diets properly attended to.

The Visiting Committee have held 2 general meetings, and members thereof have visited the prison on 15 occasions.

The prisoners have been kept industriously employed, and the Governor reports that work of a suitable character has been obtainable. Marks, counting for gratuity, have been carefully allotted to prisoners entitled according to industry.

The general conduct of the prisoners has been good. The ratio of punishment small.

Nothing has occurred calling for special remark.

The Chaplain has been attentive and constant to his duties. He has conducted Divine Service on Sundays, Daily Prayers, and visited prisoners in their cells. He reports the prisoners' library as 'good and sufficient.' He states that 'with the consent of the Governor, 'singing has been introduced at Morning Prayers, and 'this is a benefit to all,' also that 'the Scripture reader 'takes a special interest in the ignorant, and others who 'are judged to be requiring further instruction.'

He reports the following Benevolent Societies as having assisted prisoners on their liberation, and that as regards the increase in the number taking advantage,* over the number recommended, 'a large number of dis-'charged prisoners seek entrance of their own accord, 'or are induced by the Agent of the Discharged 'Prisoners' Aid Society to enter'—

	Number recommended.	Number who took advantage or received assistance.
1. The Prison Gate Mission—		
(1) The Whitevale Shelter, .	24	59*
(2) The Hill Street Shelter, .	26	14
2. The Girls' Home, St Vincent Street, ...	1	...
3. The Magdalen Home, Glasgow,	20	1
4. The Magdalene Asylum, Edinburgh, ...	4	3
5. The Greenock Home, . .	1	1
6. The Paisley Home, . .	...	...
7. The Discharged Prisoners' Aid Society, ...	515	362

The Episcopalian Visiting Clergyman has conducted Divine Service on Sundays, and visited prisoners of that church in their cells.

The Roman Catholic Visiting Clergyman has conducted Divine Service on Sundays, and visited the Roman Catholic prisoners in their cells.

The Medical Officer has been constant in attending to his duties. He reports the sanitary condition of the prison as 'leaving nothing to be desired.' The general health of the prisoners has been good, 270 cases of illness were placed on the Sick Register. No deaths occurred. Seven prisoners were liberated or removed to Hospital before expiry of sentence on account of illness. The health and physical condition of the staff has been satisfactory.

The following Table gives the most reliable information regarding the amount of sickness in this Prison during the year.

	1. Entered on Sick Register.	2. Average Daily No. on Sick Register.	3. Average Daily No. in Hospital.	4. Highest No. in Hospital.	5. Average Daily No. Not on Sick Register.	6. Total of 2 & 5.
Males, .	71	2·20	1·32	5	3·84	6·04
Females,	199	8·05	5·46	10	14·70	22·75
	270	10·25	6·78	15	18·54	28·79

The increase in commitments and daily population will account for the slight increase in the return of sick. There have been no deaths during the year, this being the second time within the past 14 years that such has been the case. The ratio of sick entered upon Sick Register to commitments (16494) is 1 to 61, and the percentage of sick on Register to daily population (518) is 2 per cent. *circa*, and of those in Hospital 1·3 per cent.

Of the 7 removed from prison on account of sickness, 2 were cases of advanced pregnancy. Of the 5 remaining cases, removed on account of serious illness, 2 died before the expiry of sentence.

There have been 16 births during the year.

The heating and ventilation of the cells, and the sanitary arrangements are excellent.

Return showing the Employment of the Prisoners, and Value of their Earnings, during the Year ended 31st March 1894.

Description of Employment.	Daily Average Number of Prisoners on Working Days. M.	F.	T.	Value of Prisoners' Labour. £ s. d.	Total. £ s. d.
In Manufactures:—					
Carpentry, ...	$0\frac{3}{312}$	.	$0\frac{3}{312}$	0 5 0	
Carpet Beating, ...	$0\frac{11}{312}$	.	$0\frac{11}{312}$	9 11 0	
Knitting, ...	.	$25\frac{10}{312}$	$25\frac{10}{312}$	74 3 2	
Picking, { Hair, . .	$13\frac{39}{312}$	$0\frac{3}{312}$	$14\frac{42}{312}$	34 15 5	
Picking, { Oakum, . .	$8\frac{216}{312}$	$12\frac{96}{312}$	$21\frac{36}{312}$	16 0 10	
Picking, { Rope, Flax, &c., .	$39\frac{33}{312}$	$111\frac{189}{312}$	$150\frac{222}{312}$	126 8 10	
Sack-Sewing, . . .	$1\frac{126}{312}$	$16\frac{276}{312}$	$18\frac{40}{312}$	42 10 2	
Sewing, ...	.	$84\frac{234}{312}$	$84\frac{234}{312}$	413 4 2	
Shoemaking, ...	.	.	.	0 16 8	
Tailoring, &c., . . .	$0\frac{3}{312}$	.	$0\frac{3}{312}$	8 10 10	
Sundry Manufactures, .	.	$10\frac{44}{312}$	$10\frac{44}{312}$	16 18 1	743 4 2
In Buildings, &c.:—					
Bricklayers and Masons, .	$4\frac{33}{312}$	.	$4\frac{33}{312}$	130 10 0	
Carpenters and Joiners, .	$1\frac{160}{312}$	.	$1\frac{160}{312}$	47 6 0	
Labourers, ...	$15\frac{324}{312}$	.	$15\frac{324}{312}$	324 8 0	
Painters and Glaziers, .	$3\frac{33}{312}$	.	$3\frac{33}{312}$	105 10 4	
Plumbers and Gasfitters, .	$0\frac{168}{312}$	.	$0\frac{168}{312}$	14 18 0	
Slaters and Plasterers, .	$0\frac{216}{312}$	.	$0\frac{216}{312}$	17 12 0	
Smiths and Fitters, . .	$2\frac{288}{312}$	.	$2\frac{288}{312}$	90 0 0	
Stonebreaking, . . .	$0\frac{12}{312}$	.	$0\frac{12}{312}$	5 2 8	
Tinsmiths and Plumbing, .	$0\frac{288}{312}$	.	$0\frac{288}{312}$	22 6 0	
Whitewashers, ...	$0\frac{33}{312}$	.	$0\frac{33}{312}$	3 0 0	760 13 0
Employments in the Ordinary Services of the Prison:—					
Attending Sick Prisoners, .	$0\frac{2}{312}$	$2\frac{282}{312}$	$2\frac{284}{312}$	76 1 0	
Cleaning and Jobbing Work (exclusive of Building Work), ...	$8\frac{336}{312}$	$38\frac{30}{312}$	$47\frac{2}{312}$	919 11 3	
Cooking, ...	.	$6\frac{2}{312}$	$6\frac{2}{312}$	210 1 4	
Repairing Clothing, . .	$2\frac{1}{312}$	$6\frac{228}{312}$	$8\frac{228}{312}$	178 2 6	
Repairing Furniture, Utensils, &c., ...	$1\frac{60}{312}$	.	$1\frac{60}{312}$	23 17 6	
Repairing Shoes, . . .	$1\frac{117}{312}$	.	$1\frac{117}{312}$	26 17 6	
Stoking, &c., ...	$2\frac{192}{312}$	.	$2\frac{192}{312}$	76 11 8	
Washing, ...	.	$16\frac{47}{312}$	$16\frac{47}{312}$	317 3 9	1823 6 6
Non-Effectives:—					
Awaiting or under Punishment, ...	$1\frac{161}{312}$	$0\frac{277}{312}$	$2\frac{115}{312}$	.	
Disabled, ...	$0\frac{168}{312}$	$3\frac{168}{312}$	$4\frac{40}{312}$	.	
Late Admissions, . .	$16\frac{144}{312}$	$29\frac{147}{312}$	$45\frac{291}{312}$	.	
Under Restraint, . . .	.	$0\frac{33}{312}$	$0\frac{33}{312}$	.	
Untried—not working, .	$14\frac{132}{312}$	$1\frac{284}{312}$	$16\frac{116}{312}$	.	
Sick, ...	$1\frac{84}{312}$	$7\frac{129}{312}$	$8\frac{213}{312}$	.	
Total,	143	375	518	.	3327 3 8

Greenock Prison.

	M.	F.	T.
Average daily number of prisoners, . .	47	27	74

The staff is efficient, and the duties have been conducted in a satisfactory manner. The rules have been duly enforced, and the prison register and books correctly posted.

The prison has been kept clean and orderly, the Stores and contents thereof in good order, and the supplies sufficient for the requirements. The provisions have been of good quality, and the cooking of the diets satisfactory.

The Visiting Committee have held 4 general meetings, and members thereof visited the prison on 18 occasions.

The prisoners have been kept industriously employed, and no difficulty has been found in obtaining work for them of a suitable character. Marks, counting for gratuity, have been carefully allotted to prisoners entitled.

The general conduct of the prisoners has been good.

The constant fluctuations in numbers has not been quite so frequent or extensive as in former years. Nothing has occurred calling for special remark.

The Chaplain has been attentive to his duties He has conducted Divine Service on Sundays, and visited the prisoners in their cells. He reports that The Local Aid Society for females has dealt with 5 cases during the year, a selection being made of the most hopeful.

The Roman Catholic Visiting Clergyman has attended as necessary, and given religious instruction to Roman Catholic prisoners.

The Medical Officer has attended to his duties. He reports favourably of the health and physique of the Officers, and that 'the prison has been remarkably free 'from disease all the year'—19 prisoners have been placed on Sick Register. No death has occurred.

Return showing the Employment of the Prisoners, and Value of their Earnings, during the Year ended 31st March 1894.

Description of Employment.	Daily Average Number of Prisoners on Working Days. M.	F.	T.	Value of Prisoners' Labour. £ s. d.	Total. £ s. d.
In Manufactures:—					
Knitting,	.	$\frac{8160}{312}$	$\frac{8160}{312}$	31 13 4	
Picking — Hair,	$\frac{1.53}{312}$	.	$\frac{1.53}{312}$	12 1 10	
Picking — Manilla,	$\frac{25.92}{312}$	$\frac{7.44}{312}$	$\frac{33.36}{312}$	55 6 0	
Picking — Oakum,	$\frac{1.76}{312}$	.	$\frac{1.76}{312}$	6 13 0	
					105 14 2
In Buildings, &c.:—					
Bricklayers and Masons,	$\frac{0.67}{312}$	.	$\frac{0.67}{312}$	15 14 0	
Carpenters and Joiners,	$\frac{0.66}{312}$	.	$\frac{0.66}{312}$	16 12 0	
Labourers,	$\frac{2.37}{312}$	.	$\frac{2.37}{312}$	43 10 8	
Painters and Glaziers,	$\frac{0.62}{312}$	.	$\frac{0.62}{312}$	17 11 0	
Slaters and Plasterers,	$\frac{0.12}{312}$	.	$\frac{0.12}{312}$	1 4 0	
Smiths and Fitters,	$\frac{0.07}{312}$	.	$\frac{0.07}{312}$	2 14 0	
Whitewashers,	$\frac{0.47}{312}$	$\frac{0.17}{312}$	$\frac{0.64}{312}$	5 12 0	
					102 17 8
Employments in the Ordinary Services of the Prison:—					
Attending Sick Prisoners,	$\frac{0.18}{312}$	.	$\frac{0.18}{312}$	1 7 0	
Cleaning and Jobbing Work (exclusive of Building Work),	$\frac{3.33}{312}$	$\frac{3.47}{312}$	$\frac{6.17}{312}$	119 13 9	
Cooking,	.	1	1	34 19 7	
Repairing Clothing,	1	$\frac{1.86}{312}$	$\frac{2.86}{312}$	45 2 6	
Repairing Shoes,	$\frac{0.88}{312}$	.	$\frac{0.88}{312}$	5 10 0	
Stoking, &c.,	1	.	1	30 8 4	
Washing,	.	2	2	39 2 6	
					276 3 8
Non-Effectives:—					
Awaiting or Under Punishment,	$\frac{0.111}{312}$	$\frac{0.12}{312}$	$\frac{0.123}{312}$	.	
Disabled,	$\frac{1.84}{312}$	$\frac{0.136}{312}$	$\frac{1.220}{312}$	.	
Late Admissions,	$\frac{4.61}{312}$	$\frac{2.85}{312}$	$\frac{7.46}{312}$	.	
Under Restraint,	.	$\frac{0.8}{312}$	$\frac{0.8}{312}$	.	
Untried—not working,	$\frac{2.59}{312}$	$\frac{0.19}{312}$	$\frac{2.78}{312}$	.	
Sick,	$\frac{0.112}{312}$	$\frac{0.51}{312}$	$\frac{0.163}{312}$	.	
Total,	$\frac{47.115}{312}$	$\frac{27.38}{312}$	$\frac{74.145}{312}$	.	484 15 6

Inverness Prison.

	M.	F.	T.
Average daily number of prisoners,	30	5	35

The staff is efficient, and the duties have been conducted in a satisfactory manner. All the rules have been enforced, and the prison registers and books recorded to date.

The prison has been kept clean and orderly, the stores and contents in good order, and the supplies sufficient for the requirements. The provisions have been of good quality, and the cooking of the diets carefully attended to.

The Visiting Committee held 1 general meeting, and members thereof visited the prison on 15 occasions.

The Governor reports that the general industry of the prisoners has been 'fairly good,' and remunerative employment as 'not available in the district.' The prisoners have been kept as industriously employed as possible, but under the circumstances have had frequently to fall back on oakum picking. Marks, counting towards gratuity, have been carefully allotted to prisoners entitled thereto, according to their degree of industry.

The general conduct of the prisoners has been good, and no severe punishment has been necessary.

There has been on some occasions an unusual rise in the numbers admitted, but this is attributed to the influx of a comparatively 'stranger' class employed in making a railway in the district.

Nothing else has occurred calling for special remark.

The Chaplain's duties have been duly attended to, and Divine Service has been conducted every Sunday, also the prisoners visited in their cells. He reports that the Discharged Prisoners' Aid Society and also the 'Rescue Home' for females have dealt with 4 or 5 cases, obtaining assistance or employment on liberation.

The Medical Officer reports the health of the Officers as satisfactory, as also the sanitary state of the prison. The general health of the prisoners as having been very good, 17 cases of illness were registered, no deaths occurred. One prisoner was liberated, or removed to Hospital, prior to expiry of sentence, on account of ill-health.

Return showing the Employment of the Prisoners, and Value of their Earnings, during the Year ended 31st March 1894.

Description of Employment.	Daily Average Number of Prisoners Working Days. M.	F.	T.	Value of Prisoners' Labour. £ s. d.	Total. £ s. d.
In Manufactures:—					
Mat-Making and Coir Plaiting,	$\frac{0.309}{312}$	.	$\frac{0.309}{312}$	3 4 10	
Net-Making,	$\frac{0.33}{312}$	.	$\frac{0.33}{312}$	0 15 0	
Picking — Cotton or Wool,	$\frac{3.302}{312}$	.	$\frac{3.302}{312}$	6 17 6	
Picking — Hair,	$\frac{1.113}{312}$	$\frac{0.24}{312}$	$\frac{1.138}{312}$	3 6 2	
Picking — Oakum,	$\frac{14.93}{312}$	$\frac{1.200}{312}$	$\frac{16.30}{312}$	8 0 9	
Sewing,	.	$\frac{0.9}{312}$	$\frac{0.9}{312}$	0 0 6	
Tailoring, &c.,	$\frac{0.62}{312}$	.	$\frac{0.62}{312}$	3 11 4	
					25 16 1
In Buildings, &c.:—					
Bricklayers and Masons,	$\frac{0.33}{312}$	.	$\frac{0.33}{312}$	2 6 0	
Carpenters and Joiners,	$\frac{0.6}{312}$	.	$\frac{0.6}{312}$	0 12 0	
Labourers,	$\frac{1.70}{312}$	.	$\frac{1.70}{312}$	25 10 8	
Painters and Glaziers,	$\frac{0.103}{312}$	.	$\frac{0.103}{312}$	11 3 2	
Smiths and Fitters,	$\frac{0.42}{312}$	.	$\frac{0.42}{312}$	4 18 0	
Whitewashers,	$\frac{0.78}{312}$	.	$\frac{0.78}{312}$	5 4 0	
					49 13 10
Employments in the Ordinary Services of the Prison:—					
Attending Sick Prisoners,	$\frac{0.10}{312}$	.	$\frac{0.10}{312}$	0 15 0	
Bookbinding,	$\frac{0.3}{312}$	.	$\frac{0.3}{312}$	0 3 9	
Cleaning and Jobbing Work (exclusive of Building Work),	$\frac{1.92}{312}$	$\frac{0.219}{312}$	$\frac{2.48}{312}$	42 3 9	
Cooking,	$\frac{0.166}{312}$	$\frac{0.177}{312}$	1	34 19 7	
Repairing Clothing,	$\frac{0.169}{312}$	$\frac{0.80}{312}$	$\frac{0.249}{312}$	15 0 0	
Repairing Furniture, Utensils, &c.,	$\frac{0.60}{312}$	.	$\frac{0.60}{312}$	3 15 0	
Repairing Shoes,	$\frac{0.35}{312}$	.	$\frac{0.35}{312}$	2 3 9	
Stoking, &c.,	$\frac{0.35}{312}$	.	$\frac{0.35}{312}$	2 1 8	
Washing,	.	$\frac{1.18}{312}$	$\frac{1.18}{312}$	20 13 9	
					121 16 3
Non-Effectives:—					
Awaiting or under Punishment,	$\frac{0.66}{312}$	$\frac{0.3}{312}$	$\frac{0.69}{312}$	.	
Disabled,	$\frac{0.14}{312}$	$\frac{0.18}{312}$	$\frac{0.32}{312}$	.	
Late Admissions,	$\frac{1.225}{312}$	$\frac{0.13}{312}$	$\frac{2.26}{312}$	.	
Under Restraint,	$\frac{0.7}{312}$	.	$\frac{0.7}{312}$	.	
Untried—not working,	$\frac{1.78}{312}$	$\frac{0.13}{312}$	$\frac{1.91}{312}$	.	
Sick,	$\frac{0.57}{312}$	$\frac{0.18}{312}$	$\frac{0.75}{312}$	.	
Total,	$\frac{29.245}{312}$	$\frac{4.239}{312}$	$\frac{34.212}{312}$	.	197 6 2

Kirkwall Prison.

	M.	F.	T.
Average daily number of prisoners,	1	0	1

The efficiency and duties of the staff, as far as the Governor was concerned, have not been satisfactorily conducted during the year. In consequence of grave irregularities and neglect of duty, the Governor was (in November 1893), removed from his position as Governor, and nominated to the position of Occasional Warder, his wife retaining the duties of Matron. At the same time a First Class Warder from Maxwelltown Prison was appointed and assumed charge, since which the duties have been properly and regularly conducted, the rules enforced, the prison registers and books properly posted, and the prison kept clean and orderly.

The Officer in charge reports the prisoners as having been industrious, and that there has been no difficulty in obtaining suitable work. He has carefully alloted marks, counting for gratuity, to the prisoners according to their industry.

The Visiting Committee have held 10 general meetings, and members thereof have visited the prison on 16 occasions.

The conduct of the prisoners has been good.

The Chaplain has attended to his duties as neces-

sary, he has visited any prisoners in their cells, and should there be the required number, conducts Divine Service on Sundays.

The Medical Officer reports the general health, and sanitary condition of the prison as satisfactory. One case of sickness was registered.

Return showing the Employment of the Prisoners, and Value of their Earnings, during the Year ended 31st March 1894.

Description of Employment.	Daily Average Number of Prisoners on Working Days. M.	F.	T.	Value of Prisoners' Labour. £ s. d.	Total. £ s. d.
In Manufactures:—					
Picking Hair,	0 10/365	.	0 10/365	0 8 9	
Picking Oakum,	0 22/365	.	0 22/365	1 6 2	
Sundry Manufactures,	0 6/365	.	0 6/365	0 2 0	1 16 11
In Buildings, &c.:—					
Whitewashers,	0 4/365	.	0 4/365	0 5 4	0 5 4
Employments in the Ordinary Services of the Prison:—					
Cleaning and Jobbing Work (exclusive of Building Work),	0 46/365	.	0 46/365	2 17 6	
Gardening,	0 10/365	.	0 10/365	0 12 6	
Repairing Clothing,	0 10/365	.	0 10/365	0 12 6	
Washing,	0 30/365	.	0 30/365	1 17 6	6 0 0
Non-Effectives:—					
Late Admissions,	0 10/365	.	0 10/365	.	
Untried—not Working,	0 22/365	.	0 22/365	.	
Sick,	0 4/365	.	0 4/365	.	
Total,	0 199/365	.	0 199/365	.	8 2 3

Lerwick Prison.

	M.	F.	T.
Average daily number of prisoners,	2	0	2

The staff is efficient, the duties have been properly carried out, the regulations enforced, and the Prison registers and books duly recorded. The Prison has been kept clean and in good order, the store of clothing &c., sufficient for the requirements. The provisions supplied have been of good quality, and the diets properly cooked.

The Officer in charge reports that the prisoners have been industrious, and that there has been no difficulty in finding work for them. Marks, counting towards gratuity on liberation, have been carefully allotted to prisoners entitled, according to their industry.

The Visiting Committee have held 12 general meetings, and members thereof visited the prison on 12 occasions.

The conduct of the prisoners has been good. Nothing has occurred calling for special report.

The Chaplain attends to his duties wherever required. He reports the library sufficient, and the prisoners attentive to religious instruction.

The Medical Officer reports that the general health of the prisoners has been good, and sanitary condition of the prison 'excellent.' Two cases of illness were registered. He reports the Officers in good health, and physically fit for their duties.

Return showing the Employment of the Prisoners, and Value of their Earnings, during the Year ended 31st March 1894.

Description of Employment.	Daily Average Number of Prisoners on Working Days. M.	F.	T.	Value of Prisoners' Labour. £ s. d.	Total. £ s. d.
In Manufactures:—					
Mat-Making and Coir Plaiting,	0 108/365	.	0 108/365	3 2 10	
Picking Cotton or Wool,	0 2/365	0 2/365	0 4/365	.	
Picking Oakum,	0 172/365	0 172/365	0 172/365	0 14 11	
Stonebreaking,	0 188/365	.	0 188/365	5 8 0	9 5 9
Employments in the Ordinary Services of the Prison:—					
Cleaning and Jobbing Work (exclusive of Building Work),	0 47/365	0 27/365	0 74/365	4 12 6	
Gardening,	0 10/365	.	0 10/365	1 1 3	
Repairing Clothing,	0 32/365	0 32/365	0 64/365	0 10 0	
Repairing Furniture, Utensils, &c.,	0 8/365	.	0 8/365	0 10 0	
Stoking, &c.,	.	0 32/365	0 32/365	0 13 4	
Washing,	0 41/365	0 32/365	0 73/365	1 16 3	9 3 4
Non-Effectives:—					
Late Admissions,	0 11/365	0 8/365	0 19/365	.	
Untried—not working,	0 73/365	0 33/365	0 106/365	.	
Sick,	0 8/365	.	0 8/365	.	
Total,	1 303/365	0 88/365	1 391/365	.	18 9 1

Maxwelltown Prison.

	M.	F.	T.
Average daily number of prisoners,	41	6	47

The staff is efficient, and the duties have been performed in a satisfactory manner. All the rules have been duly enforced, and the Prison registers and books properly recorded.

The prison has been kept clean and orderly, the Stores and contents thereof in excellent order and neatly arranged. A sufficient supply of all articles for probable requirements has been maintained. The provisions supplied have been of good quality, and the cooking of the diets properly attended to.

Return showing the Employment of the Prisoners, and Value of their Earnings, during the Year ended 31st March 1894.

Description of Employment.	Daily Average Number of Prisoners on Working Days. M.	F.	T.	Value of Prisoners' Labour. £ s. d.	Total. £ s. d.
In Manufactures:—					
Gardening,	0 10/365	.	0 10/365	0 16 4	
Knitting,	.	0 243/365	0 243/365	2 7 7	
Mat-Making and Coir Plaiting,	1 16/365	.	1 16/365	11 8 4	
Hair Teasing,	1 288/365	0 11/365	2 8/365	9 17 6	
Picking Oakum,	.	.	.	0 7 8	
Sack-Sewing,	5 280/365	0 131/365	6 88/365	32 7 5	
Stonebreaking,	13 278/365	.	13 278/365	121 7 8	
Tailoring, &c.,	.	0 88/365	0 88/365	2 16 2	
Sundry Manufactures,	0 273/365	0 7/365	0 280/365	6 3 2	187 11 10
In Buildings, &c.:—					
Bricklayers and Masons,	0 54/365	.	0 54/365	5 8 0	
Carpenters and Joiners,	0 73/365	.	0 73/365	7 6 0	
Labourers,	4 [illegible]/365	.	4 [illegible]/365	89 13 4	
Painters and Glaziers,	0 [illegible]/365	.	0 [illegible]/365	4 0 2	
Plumbers and Gasfitters,	0 [illegible]/365	.	0 [illegible]/365	0 2 0	
Slaters and Plasterers,	0 [illegible]/365	.	0 [illegible]/365	0 6 0	
Smiths and Fitters,	0 168/365	.	0 168/365	15 16 0	
Stonebreaking,	0 [illegible]/365	.	0 [illegible]/365	0 2 8	
Tinsmiths and Plumbing,	0 [illegible]/365	.	0 [illegible]/365	0 14 0	
Whitewashers,	0 [illegible]/365	.	0 [illegible]/365	3 8 0	126 16 2
Employments in the Ordinary Services of the Prison:—					
Attending Sick Prisoners,	0 [illegible]/365	.	0 [illegible]/365	0 19 6	
Bookbinding,	0 [illegible]/365	.	0 [illegible]/365	1 12 6	
Cleaning and Jobbing Work (exclusive of Building Work),	5 [illegible]/365	0 [illegible]/365	6 [illegible]/365	122 3 9	
Cooking,	.	1	1	34 19 7	
Gardening,	0 [illegible]/365	.	0 [illegible]/365	8 3 9	
Repairing Clothing,	0 [illegible]/365	0 [illegible]/365	1 [illegible]/365	23 13 9	
Repairing Furniture, Utensils, &c.,	0 [illegible]/365	.	0 [illegible]/365	1 3 9	
Repairing Shoes,	0 [illegible]/365	.	0 [illegible]/365	4 13 9	
Stoking, &c.,	0 [illegible]/365	.	0 [illegible]/365	9 6 8	
Washing,	.	1 [illegible]/365	1 [illegible]/365	34 7 6	241 4 6
Non-Effectives:—					
Awaiting or under Punishment,	0 [illegible]/365	.	0 [illegible]/365	.	
Disabled and Idle,	1 [illegible]/365	0 [illegible]/365	1 [illegible]/365	.	
Late Admissions,	1 [illegible]/365	0 [illegible]/365	2 [illegible]/365	.	
Under Restraint,	0 [illegible]/365	.	0 [illegible]/365	.	
Untried—not working,	0 [illegible]/365	0 [illegible]/365	1 [illegible]/365	.	
Sick,	0 [illegible]/365	0 [illegible]/365	0 [illegible]/365	.	
Total,	40 [illegible]/365	6 [illegible]/365	46 [illegible]/365	.	[illegible] 12 6

The Governor reports that the prisoners have been 'fairly industrious,' no difficulty has been found in obtaining suitable employment, but some have incurred report for idleness. Marks, counting for gratuity, have been carefully allotted to prisoners, according to the degree of industry.

The general conduct of the prisoners has been good.

Nothing has occurred calling for special notice.

The Visiting Committee held 4 general meetings, and members thereof visited the Prison on 26 occasions.

The Chaplain, who also acts as Teacher, has been attentive to his duties. Divine Service has been regularly conducted, and the prisoners visited in their cells. There is no Discharged Prisoners' Aid Society immediately connected with the prison, but in 7 instances, in which it was thought it would be beneficial, help, through kindly private charity, has been given.

The Medical Officer reports the health and physique of the Officers to be satisfactory, as also the sanitary condition of the prison. He reports the general health of the prisoners as good, 21 cases of illness were registered. One male prisoner was removed to Hospital, prior to expiry of sentence, and died there.

PERTH GENERAL PRISON.

	M.	F.	T.
Average daily number of prisoners,	218	95	313

The staff is efficient, and the duties have been conducted in a satisfactory manner. All the rules have been enforced, and the Prison registers and books properly recorded.

The prison has been kept clean and orderly, the Stores and contents thereof in good order, and the supplies have been sufficient for the requirements. The provisions supplied have been of good quality, and the cooking of the diets satisfactory.

The Governor reports that on the whole the prisoners have been industrious, and that suitable work has, during the greater part of the year, been obtained. Marks, counting for gratuity on liberation, have been carefully allotted to prisoners, according to their industry and capabilities.

The general conduct of the prisoners has been good.

Nothing has occurred calling for special notice.

On a few occasions, in order to prevent overcrowding at other prisons, prisoners have been removed to this Prison, as here the accommodation exceeds the requirements of the district.

The prison Chaplain has duly attended to his duties. He has conducted Divine Service on Sundays, Morning Prayers on week-days, and has visited the prisoners in their cells. He reports the prisoners' library as sufficient, and states that the prisoners continue to show a becoming interest in religious subjects. Also, that during the year 236 prisoners have been assisted by the Discharged Prisoners' Aid Society to which commended, by the provision of food, lodging, or clothing, payment of railway fare, and in some cases employment obtained for them.

The Episcopalian Visiting Clergyman has conducted Divine Service on Sundays, and visited the prisoners in their cells. He states:—'the prisoners are generally willing to receive instruction of a simple kind.'

The Roman Catholic Visiting Clergyman has conducted Divine Service on Sundays, and visited Roman Catholic prisoners. (The female R.C. prisoners have been frequently visited by Sisters from the R.C. convent.) The Priest states the library of special books for Roman Catholic prisoners is 'ample and efficient.' He writes, 'I may say that almost every prisoner (after 'sentence of some duration) desires to be recommended 'to one of the Discharged Prisoners' Aid Societies in the 'various cities, especially at Dundee, Edinburgh, or 'Glasgow. During the past year many experienced 'very great difficulty in obtaining employment, their 'last service being no recommendation, the "times" 'being exceptionally "dull," and are grateful for the 'kind intervention of the energetic agents of said 'societies.'

The Medical Officer has duly attended to his duties. He reports the Officers (one excepted) in good health, and physicially fit for their duties, also that the general health of the prisoners has been good, and the sanitary condition of the Prison as 'apparently satisfactory,' and that no disease of an epidemic nature has occurred. 50 cases of sickness have been registered. Four deaths occurred, all from natural causes.

RETURN showing the Employment of the Prisoners, and Value of their Earnings, during the Year ended 31st March 1894.

Description of Employment.	Daily Average Number of Prisoners *on Working Days.* M.	F.	T.	Value of Prisoners' Labour. £ s. d.	Total. £ s. d.
In Manufactures:—					
Baking,	2	.	2	54 15 6	
Carpentry,	.	.	.	0 18 11	
Mail-Bag Making,	7	6	13	67 12 3	
Mat-Making and Coir Plaiting,	48	.	48	334 18 9	
Net-Making,	11	.	11	38 14 0	
Picking { Oakum,	6	1	7	6 4 4	
Picking { Rope, Flax, &c.,	41	14	55	89 6 8	
Sack-Sewing,	19	15	34	97 12 11	
Shoemaking,	1	.	1	32 17 1	
Tailoring, &c.,	1	16	17	123 4 11	
Sundry Manufactures,	2	.	2	10 17 0	857 2 4
In Buildings, &c.:—					
Carpenters and Joiners,	2	.	2	62 12 0	
Labourers,	5	.	5	104 6 8	
Painters and Glaziers,	2	.	2	67 16 4	
Smiths and Fitters,	2	.	2	62 12 0	
Tinsmiths and Plumbing,	1	.	1	31 6 0	328 13 0
Employments in the Ordinary Services of the Prison:—					
Attending Sick Prisoners,	1	1	2	54 15 0	
Bookbinding,	1	.	1	19 11 3	
Cleaning and Jobbing Work (exclusive of Building Work),	8	7	15	293 8 9	
Cooking,	5	.	5	174 17 11	
Repairing Clothing,	4	3	7	136 18 9	
Repairing Shoes,	1	.	1	19 11 3	
Stoking, &c.,	1	.	1	30 8 4	
Washing,	.	11	11	215 3 9	944 15 0
Non-Effectives:—					
Lunatics,	40	14	54	.	
Awaiting or under Punishment,	1	$0\frac{7A}{212}$	$1\frac{1A}{212}$	.	
Disabled,	.	$0\frac{7A}{212}$	$0\frac{7A}{212}$	.	
Late Admissions,	2	3	5	.	
Untried—not working,	2	$0\frac{167}{212}$	$2\frac{167}{212}$	.	
Sick,	2	3	5	.	
Total,	218	95	313	.	2130 10 4

PETERHEAD (GENERAL CONVICT) PRISON.

	M.	F.	T.
Average daily number of convicts,	331	0	331

The Governor reports that the various Officers are fully qualified for their duties.

The convicts have been generally industrious, and their behaviour good, though there have been a good many minor offences. Two men attempted to escape but failed, and one convict committed suicide in his cell.

The Chaplain remarks that the proportion of the Presbyterians among the convicts has been decreasing during the year.

The Roman Catholic Visiting Clergyman has noticed that the education of the younger men is superior to what it used to be.

Of the prisoners discharged, 62 have been received and assisted by the various Discharged Prisoners' Aid Societies, especially that of Glasgow, where many of the convicts reside.

The Medical Officer reports that the health of the

prisoners has been good, and apart from wounds and injuries the sick list would have been light.

During an epidemic of influenza the incidence of the disease was considerably lighter among convicts than free men in the locality.

The Visitors appointed by the Secretary for Scotland, visited the prison on the 25th Sept., 24th Nov., and 30th Dec.

Return showing the Employment of the Prisoners, and Value of their Earnings, during the Year ended 31st March 1894.

Description of Employment.	Daily Average Number of Prisoners on Working Days. M.	F.	T.	Value of Prisoners' Labour. £ s. d.	Total. £ s. d.
In Manufactures:—					
Blacksmith Work,	5 61/312	.	5 61/312	146 1 4	
Carpentry,	1 291/312	.	1 291/312	78 10 5	
Labouring,	110 246/312	.	110 246/312	3923 7 8	
Masons, &c.,	29 223/312	.	29 223/312	952 17 4	
Picking Oakum,	12 46/312	.	12 46/312	15 6 10	
Sewing,	0 122/312	.	0 122/312	2 11 3	
Shoemaking,	1 113/312	.	1 113/312	54 8 8	
Stone breaking,	69 54/312	.	69 54/312	1937 5 8	
Tailoring, &c.,	9 123/312	.	9 123/312	180 12 10	
					7291 2 0
In Buildings, &c.:—					
Bricklayers and Masons,	10 36/312	.	10 36/312	315 10 0	
Carpenters and Joiners,	6 228/312	.	6 228/312	214 4 0	
Labourers,	14 228/312	.	14 228/312	307 17 4	
Painters and Glaziers,	2 132/312	.	2 132/312	91 10 10	
Plumbers and Gasfitters,	0 9/312	.	0 9/312	0 18 0	
Slaters and Plasterers,	0 33/312	.	0 33/312	3 14 0	
Smiths and Fitters,	3 203/312	.	3 203/312	114 4 0	
Whitewashers,	0 168/312	.	0 168/312	13 4 0	
					1061 2 2
Employments in the Ordinary Services of the Prison:—					
Baking,	2	.	2	63 17 6	
Cleaning and Jobbing Work (exclusive of Building Work),	7 30/312	.	7 30/312	138 3 9	
Cooking,	3 144/312	.	3 144/312	134 16 9	
Gardening,	0 228/312	.	0 228/312	15 3 9	
Repairing Clothing,	9 216/312	.	9 216/312	189 10 0	
Repairing Furniture, Utensils, &c.,	0 72/312	.	0 72/312	4 10 0	
Repairing Shoes,	2 156/312	.	2 156/312	48 3 9	
Washing,	5 216/312	.	5 216/312	114 17 6	
					709 3 0
Non-Effectives:—					
Awaiting or under Punishment,	2 148/312	.	2 148/312	.	
Late Admissions and Unemployed,	7 261/312	.	7 261/312	.	
Sick,	9 273/312	.	9 273/312	.	
Total,	331 148/312	.	331 148/312	.	9061 7 2

Stornoway Prison.

	M.	F.	T.
Average daily number of prisoners,	1	0	1

The staff is efficient, and the duties have been properly carried out, the rules enforced, and the Prison registers and books duly recorded.

The Prison has been kept clean, and the stores sufficient for the requirements. The provisions supplied have been good, and the diets properly cooked.

The Governor reports that the prisoners have been industrious, and that there has been no difficulty in finding suitable work for them. Marks, counting for gratuity, are allotted to prisoners entitled.

The Visiting Committee visited the Prison on 13 occasions.

The conduct of the prisoners has been good. Nothing has occurred calling for special report.

The Chaplain has attended as required, and visited prisoners in their cells. He reports the books for prisoners as sufficient and good.

The Medical Officer reports the general health as having been satisfactory, and that no case of illness has been recorded.

Return showing the Employment of the Prisoners, and Value of their Earnings, during the Year ended 31st March 1894.

Description of Employment.	Daily Average Number of Prisoners on Working Days. M.	F.	T.	Value of Prisoners' Labour. £ s. d.	Total. £ s. d.
In Manufactures:—					
Mat-Making and Coir Plaiting,	0 53/312	.	0 53/312	0 14 0	
Picking Oakum,	0 31/312	.	0 31/312	0 3 6	
					0 17 6
In Buildings, &c.:—					
Whitewashers,	0 33/312	.	0 33/312	1 10 8	
					1 10 8
Employments in the Ordinary Services of the Prison:—					
Cleaning and Jobbing Work (exclusive of Building Work),	0 75/312	.	0 75/312	4 13 9	
Cooking,	.	0 33/312	0 33/312	1 1 1	
Gardening,	0 65/312	.	0 65/312	4 1 3	
Repairing Clothing,	.	0 33/312	0 33/312	1 6 3	
Washing,	.	0 33/312	0 33/312	4 18 9	
					16 1 1
Non-Effectives:—					
Late Admissions,	0 10/312	.	0 10/312	.	
Untried—Not Working,	0 2/312	.	0 2/312	.	
Total,	0 279/312	0 111/312	1 68/312	.	18 9 3

Licensed Police Cells for the Detention of Prisoners under sec. 30 of the Prisons Act, 1877.

Banff,
Campbeltown,
Dingwall,
Dunblane,
Dunfermline County,
Dunfermline City,
Dunoon,
Elgin,
Falkirk,
Forfar,
Fort-William,
Galashiels,
Greenlaw,
Haddington,
Hawick,
Inveraray,
Jedburgh,
Kinross,
Kirkcaldy,
Lochmaddy,
Montrose,
Oban,
Port Ellen,
Portree,
Stirling,
Stonehaven,
Thurso,
Wigtown,

These cells have been visited and inspected during the year.—They have been found clean and orderly, and the registers and other books properly recorded.

Licensed Police Cells for Three Days under Summary Procedure Act, 1864.

Fraserburgh,
Huntly,
Lochgilphead,
Peterhead,

These cells have been inspected during the year, found clean and orderly, and the Criminal Register, &c., duly posted.

No. XL.—REPORT ON WORKS EXECUTED OR IN PROGRESS DURING THE YEAR ENDED 31ST MARCH 1894.

1. *Aberdeen Prison.*—An extension of the females' prison has been executed by contract, by which 9 cells have been added to the accommodation. The prisoners assisted in the work by digging the foundations.

An addition has also been made to the married quarters, the existing building being raised, by which means these dwellings have been increased from 4 to 7.

2. *Ayr Prison.*—The new prison for females was occupied in April 1893, and the laundry, which was partially built last year, has been completed and occupied; the work was carried out by free labour, assisted by prison labour.

An alteration similarly executed in the mens' prison, by which 7 cells were added to the accommodation from the former workshop and staircase, has been effected.

The property recently purchased has been altered, and additions made so as to provide 7 suitable married quarters for the warders. Three of these have been occupied, and the remaining 4 will be ready at an early date.

3. *Barlinnie General Prison.*—The block of 12 married quarters commenced last year by contract, was completed and occupied in November 1893.

An addition has been made to the bachelors' residence, by adding to it a quarter for a married warder.

The extension of the boundary wall has been continued by prison labour, and the ground within it partly levelled.

4. *Dundee Prison.*—The ventilation and heating of one of the cell blocks has been entirely re-arranged, a new boiler and heating pipes and ventilating shafts having been provided.

The workshop has been completed, and 3 more cells are being added to the mens' prison from a disused corridor and staircase.

To a very considerable extent this work has been done by the prisoners.

5. *Glasgow Prison.*—The erection of a new block of 6 married quarters has been in progress by contract. It will be shortly ready for occupation: a slight alteration of the boundary wall was included in the plan. An important addition has been made by prison labour to the females' prison, by the conversion of some unoccupied spaces into 23 cells.

6 *Maxwelltown Prison.*—A tenement building to contain 5 quarters for married warders, has been commenced by contract on a small plot of land, purchased for the purpose, adjoining the prison grounds.

7. *Peterhead Convict Prison.*—The warders' quarters which were being constructed during 1892–3, were completed and occupied in the summer of the latter year.

The position of the boundary wall has been altered, so that the bachelor warders' dwelling has been placed outside the wall.

A mortuary has also been built, and detached rooms for Head Warders and the Night Guard, while a silent cell for noisy convicts has been commenced.

No work has been done by free labour at this prison: the convicts have themselves done the work under the direction of the staff.

No. XLI.—RULES, &c., ISSUED BY THE SECRETARY FOR SCOTLAND UNDER THE PRISONS (SCOTLAND) ACT, 1877, AND THE SECRETARY FOR SCOTLAND ACTS, 1885 to 1889.

PRISONS (SCOTLAND).

(1.) RULE MADE BY THE SECRETARY FOR SCOTLAND PRESCRIBING THE TREATMENT OF PERSONS IMPRISONED UNDER 'THE VACCINATION (SCOTLAND) ACT, 1863.'

In pursuance of the Prisons (Scotland) Act, 1877, and the Secretary for Scotland Acts, 1885 to 1889, I hereby make the following Rule for the treatment of persons imprisoned under the Vaccination (Scotland) Act, 1863:—

Any person who shall be imprisoned under the provisions of the Vaccination (Scotland) Act, 1863, shall be treated in the manner provided in the Rules made for the treatment of prisoners convicted of Sedition or Seditious Libel or imprisoned for Contempt of Court, settled and approved by Her Majesty's Secretary for Scotland on 22nd June 1888 and 6th June 1890.

Settled and approved this 24th day of January 1893.

(Signed) GEORGE OTTO TREVELYAN.

Office of the Secretary for Scotland, Whitehall.

POLICE CELLS PRISON OF LOCHMADDY.

(2.) ORDER BY THE SECRETARY FOR SCOTLAND CLOSING THE EXISTING POLICE CELLS PRISON OF LOCHMADDY.

PRISONS (SCOTLAND) ACT, 1877, 40 AND 41 VICT. CAP. 53, AND SECRETARY FOR SCOTLAND ACTS, 1885 to 1889.

In pursuance of the powers vested in me by the Prisons (Scotland) Act, 1877, and the Secretary for Scotland Acts, 1885 to 1889, I do hereby order that on and after the date when the Rule made by me and dated 27th day of April 1893, appointing six Police Cells at Lochmaddy to be a Legal Prison for the detention of prisoners becomes operative, the two Police Cells at Lochmaddy legalized for the detention of prisoners by Rule made by the Secretary for Scotland and dated the 15th day of November 1890, shall be discontinued as a Legal Prison.

(Signed) G. O. TREVELYAN.

Office of the Secretary for Scotland, Whitehall,
April 27, 1893.

POLICE CELLS PRISON OF LOCHMADDY.

(3.) Rule made by the Secretary for Scotland Appointing six Police Cells at Lochmaddy to be a Legal Prison for the Detention of Prisoners for a Period not exceeding Fourteen Days Before, or During, or After Trial.

Prisons (Scotland) Act, 1877, and Secretary for Scotland Acts, 1885 to 1889.

In pursuance of the powers vested in me by the Prisons (Scotland) Act, 1877, and the Secretary for Scotland Acts, 1885 to 1889, I do hereby direct the six Police Cells recently erected at Lochmaddy, and belonging to the Police Authority of the County of Inverness, shall, after this Order becomes operative, be a Legal Prison for the detention of prisoners before, or during, or after trial, for any period not exceeding fourteen days; and I further direct that every prisoner whose detention may exceed fourteen days, shall, before the expiration of the fourteenth day thereof, be removed to one of Her Majesty's Prisons.

Settled and approved this 27th day of April 1893.

(Signed) G. O. Trevelyan.

Office of the Secretary for Scotland,
Whitehall.

(4.) Rule made by the Secretary for Scotland as to the Appointment of a Visiting Committee to the Police Cells Prison at Lochmaddy.

Prisons (Scotland) Act, 1877, and Secretary for Scotland Acts, 1885 to 1889.

In pursuance of the powers vested in me by the Prisons (Scotland) Act, 1877, and the Secretary for Scotland Acts, 1885 to 1889, I do hereby make the following Rule as to the appointment of a Visiting Committee for the Police Cells Prison of Lochmaddy.

The Visiting Committee of the said Prison shall consist of six persons, to be appointed by the County Council of the County of Inverness, on the date prescribed for the appointment of the Members of a Visiting Committee under the Rules made under the Prisons (Scotland) Act, 1877, and in force for the time being.

Settled and approved this 27th day of April 1893.

(Signed) G. O. Trevelyan.

Office of the Secretary for Scotland,
Whitehall.

POLICE CELLS PRISON AT THURSO.

(5.) Rule made by the Secretary for Scotland Appointing the Police Cells at Thurso, in the County of Caithness, to be a Legal Prison for the Detention of Prisoners for a Period not exceeding Three Days Before, or During, or After Trial.

Prisons (Scotland) Act, 1877, and Secretary for Scotland Acts, 1885 to 1889.

In pursuance of the powers vested in me by the Prisons (Scotland) Act, 1877, and the Secretary for Scotland Acts, 1885 to 1889, I do hereby direct that the Police Cells at Thurso, in the County of Caithness, belonging to the Police Authority of the County of Caithness, shall, after this Rule becomes operative, be a Legal Prison for the detention of prisoners before, or during, or after trial, for any period not exceeding three days; and I further direct that every prisoner whose detention may exceed three days, shall, before the expiration of the third day thereof, be removed by the said Police Authority to one of Her Majesty's Prisons.

Settled and approved this 10th day of November 1893.

(Signed) G. O. Trevelyan.

Office of the Secretary for Scotland,
Whitehall.

(6.) Rule made by the Secretary for Scotland as to the Appointment of a Visiting Committee to the Police Cells Prison at Thurso.

Prisons (Scotland) Act, 1877, and Secretary for Scotland Acts, 1885 to 1889.

In pursuance of the Prisons (Scotland) Act, 1877, and the Secretary for Scotland Acts, 1885 to 1889, I hereby make the following Rule as to the appointment of a Visiting Committee for the Police Cells Prison at Thurso.

The Visiting Committee of the said Prison shall consist of five persons, to be appointed by the County Council of Caithness, on the date prescribed for the appointment of the Members of a Visiting Committee under the Rules made under the said Prisons (Scotland) Act, 1877, and in force for the time being.

Settled and approved this 10th day of November 1893.

(Signed) G. O. Trevelyan.

Office of the Secretary for Scotland,
Whitehall.

No. XLII.—List of Prisons which have been Discontinued since 1st April 1878, and their Disposal; also the Prisons which have been substituted for them.

No.	Name of Prison Discontinued.	Substituted Prisons.	Counties in which Substituted Prisons are situated.	Date of Discontinuance of Prison.	Disposal of Closed Prisons.		Remarks.
					To whom Sold or Transferred.	Price obtained.	
1	Banff,	Elgin,	Elgin,	25th April 1878,	Sold to Commissioners of Supply,	£400 0 0[1]	[1]An abatement of £66, 13s. 4d. was afterwards made on this amount, in respect of cells being legalised for 14 days.
2	Kirkintilloch,	Dumbarton,	Dumbarton,	Do.	Do.	140 0 0[2]	[2]This amount was afterwards repaid, because cell accommodation had been provided in other Prisons.
3	Helensburgh,	Do.	Do.	Do.	Do.	120 0 0[3]	[3] Do.
4	Dunbar,	Haddington,	Haddington,	Do.	Sold to Magistrates of Dunbar,	120 0 0[4]	[4] Do.
5	Stonehaven,	Aberdeen,	Aberdeen,	Do.	Sold to Magistrates of Stonehaven,	600 0 0[5]	[5]An abatement of £120 was afterwards made in respect of cells being legalised for 14 days.
6	Kinross,	Alloa,	Kincardine,	Do.	Sold to Commissioners of Supply,	240 0 0	
7	Nairn,	Inverness,	Inverness,	Do.	Do	120 0 0	
8	Peebles,	Edinburgh,	Edinburgh,	Do.	Do.	360 0 0	
9	Pollokshaws,	Paisley,	Renfrew,	Do.	Do.	360 0 0	
10	Tain,	Dingwall,	Ross,	Do.	Do.	120 0 0[6]	[6]This amount was afterwards repaid because sufficient cell accommodation had been provided in other Prisons.
11	Hawick,	Jedburgh,	Roxburgh,	Do	Sold to Magistrates of Hawick,	350 0 0	
12	Kelso,			Do.	Sold to Private Party,	200 0 0	
13	Wigtown,	Stranraer,	Wigtown,	Do.	Reconveyed to Local Authority, sufficient accommodation having been provided for all the prisoners belonging to the Authority in the continued Prisons,	...	
14	Kilmarnock,	Ayr,	Ayr,	29th March 1880,	Do.	...	
15	Dornoch,	Dingwall,	Ross,	Do.	Sold to Private Party,	200 0 0	
16	Greenlaw,	Jedburgh,	Roxburgh,	Do.	Sold to Commissioners of Supply,	400 0 0[7]	[7]An abatement of £50 was afterwards made on this amount in respect of cells being legalised for 14 days.
17	Fort-William,	Inverness for Prisoners belonging to County of Inverness, and Inveraray for Prisoners belonging to County of Argyll,	Inverness & Argyll,	31st August 1880,	Reconveyed to Local Authority, sufficient accommodation having been provided for all the prisoners belonging to the Authority in the continued Prisons,	...	
18	Portree,	Inverness,	Inverness,	31st March 1881,	Do.	...	
19	Falkirk,	Stirling,	Stirling,	11th April 1881,	Do.	...	
20	Dunblane,	Stirling and Perth,	Stirling and Perth,	31st August 1881,	Do.	...	
21	Alloa,	Stirling and Dunfermline,	Stirling and Fife,	31st August 1881,	Claimed by Earl of Mar and Kellie, under a right of a pre-emption,	900 0 0	
22	Campbeltown,	Inveraray, Greenock, Ayr,	Argyll, Renfrew, Ayr,	31st March 1882,	Reconveyed to Local Authority, sufficient accommodation having been provided for all the prisoners belonging to the Authority in the continued Prisons,	...	

No. XLII.—List of Prisons which have been Discontinued—*continued.*

No.	Name of Prison Discontinued.	Substituted Prisons.	Counties in which Substituted Prisons are situated.	Date of Discontinuance of Prison.	Disposal of Closed Prisons. To whom Sold or Transferred.	Disposal of Closed Prisons. Price obtained.	Remarks.
23	Wick,	Dingwall, Aberdeen, Kirkwall,	Ross, Aberdeen, Orkney,	31st March 1882,	Reconveyed to Local Authority when closed, as they paid their full liability under the Act for deficient accommodation,	...	
24	Lanark,	Glasgow,	Lanark,	15th August 1882,	Sold to Commissioners of Supply,	£1,150 0 0	
25	Airdrie,	Glasgow,	Lanark,	Do.	Sold to Magistrates of Airdrie,	1,000 0 0	
26	Hamilton,	Glasgow,	Lanark,	Do.	Sold to Commissioners of Supply,	1,600 0 0	
27	Rothesay,	Greenock,	Renfrew,	Do.	Do.	832 14 0[8]	[8]£32, 14s. of this amount is interest.
28	Forfar,	Dundee for untried Prisoners, Perth for convicted Prisoners,	Forfar and Perth,	Do.	Do.	636 0 0	
29	Paisley,	Glasgow,	Lanark,	15th August 1883,	Sold to Magistrates of Paisley,	6,026 19 2[9]	[9]£26, 19s. 2d. of this amount is interest.
30	Dumfries,	Maxwelltown,	Kirkcudbright,	Do.	Reconveyed to Local Authority, as they paid their full liability under the Act for deficient accommodation,	...	
31	Dumbarton	Glasgow,	Lanark,	Do.	Sold to Commissioners of Supply,	950 0 0	
32	Kirkcudbright,	Maxwelltown,	Lanark,	Do.	Sold to Private Party,	300 0 0	
33	Stranraer,	Maxwelltown,	Lanark,	Do.	Sold to Commissioners of Supply,	260 0 0	
34	Dunfermline,	Cupar for Prisoners from the Counties of Fife and Kinross, and Stirling for Prisoners from the County of Clackmannan,	Fife and Stirling,	Do.	Reconveyed to Local Authority, sufficient accommodation having been provided for all the prisoners belonging to the Authority in the continued Prisons,	...	
35	Tobermory,	Inveraray,	Argyll,	31st January 1884,	Sold to Commissioners of Supply,	200 0 0	
36	Jedburgh,	Edinburgh and Maxwelltown,	Edinburgh and Kirkcudbright,	31st May 1886,	Sold to Police Commissioners,	800 0 0	
37	Haddington,	Edinburgh,	Edinburgh,	Do.	Sold to Commissioners of Supply,	550 0 0	
38	Peebles,	Edinburgh,	Edinburgh,	Do.	Do.	450 0 0	
39	Selkirk,	Edinburgh,	Edinburgh,	Do.	Do.	450 0 0	
40	Perth (Local),	Perth (General),	Perth,	15th April 1887,	Do.	1,610 0 0	
41	Stirling,	Perth (General), Edinburgh, Glasgow, and Barlinnie,	Perth, Mid-Lothian and Lanark,	31st March 1888,	Purchased by the Commissioners of Supply, and sold by them to the War Department for a Military Prison,		
42	Cupar,	Perth (General), Dundee and Edinburgh,	Perth, Forfar and Mid-Lothian,	Do.	Sold to War Department,	740 0 0	
43	Elgin,	Aberdeen and Inverness,	Aberdeen and Inverness,	Do.	Sold to Commissioners of Supply,	500 0 0	
44	Dingwall,	Inverness,	Inverness,	Do.	Do.	400 0 0	
45	Inveraray,	Greenock and Glasgow,	Renfrew and Lanark,	31st August 1889,	Do.	150 0 0	
46	Lochmaddy,	Inverness,	Inverness,	30th April 1891,	Sold to Private Party,	640 0 0	
47	Aberdeen (*Old Prison*),	Aberdeen (*New Prison*),	Aberdeen,	9th June 1891,	Sold to Magistrates of Aberdeen,	3000 0 0	

EDINBURGH: PRINTED BY NEILL & CO.
FOR HER MAJESTY'S STATIONERY OFFICE.

REPORT

OF THE

DIRECTORS OF CONVICT PRISONS

For the Year 1893-94,

WITH

APPENDIX.

(PART I.)

Presented to both Houses of Parliament by Command of Her Majesty.
1894.

LONDON:
PRINTED FOR HER MAJESTY'S STATIONERY OFFICE,
BY EYRE AND SPOTTISWOODE,
PRINTERS TO THE QUEEN'S MOST EXCELLENT MAJESTY.

And to be purchased, either directly or through any Bookseller, from
EYRE AND SPOTTISWOODE, EAST HARDING STREET, FLEET STREET, E.C., and
32, ABINGDON STREET, WESTMINSTER, S.W.; or
JOHN MENZIES & CO. 12, HANOVER STREET, EDINBURGH, and
90, WEST NILE STREET, GLASGOW; or
HODGES, FIGGIS, & CO., LIMITED, 104, GRAFTON STREET, DUBLIN.

1894.

[C.—7508.]

CONTENTS.

PART I.

PAGE

REPORT OF THE DIRECTORS OF CONVICT PRISONS - - v

APPENDIX.

No. 1.

Return showing the Number of Convicts under confinement and their Disposal, during the Year ended 31st March 1894 - - - x

No. 2.

Ditto during each of the ten Years ended 31st March 1894 - xi

No. 3.

Statement of Convicts reconvicted and Licences revoked (classified under their particular Crimes) during the Year ended 31st March 1894 - - - - - - - xii

No. 4.

Statement showing various particulars of Sentences, Revocations, and Reconvictions of Convicts, from 1855 to 1893, inclusive - - xiii

No. 5.

Return of Persons sentenced by ordinary Courts to the various terms of Penal Servitude during the past 10 Years - - - - xvi

No. 6.

Return showing the Population of England and Wales, from 1836 to 1893 inclusive, with the Number of Persons sentenced on Indictment to Imprisonment, Transportation, Penal Servitude, and Death, the Number actually transported, and the Number executed - - xvii

No. 7.

Return showing the Number of Convicts under sentence in Great Britain, Gibraltar, and Western Australia on the 31st December in each of the Years 1869–1878, and on the 31st March in each of the Years 1879–94 xviii

No. 8.

Return showing the Expenditure under each Head of Service in the Year ended the 31st March 1894 - - - - - - xxii

No. 9.

Abstract of Expenses of Convict Prisons for the 17 years from 1877–78 to 1893–94 - - - - - - - - xxiv

No 10.

Statement showing the gross and average Earnings of the Prisoners in each Convict Prison at the various Employments, ascertained by Measurement of their Work, for the Year ended 31st March 1894 - - - - - - - - xxvii

No. 11.

Statement of Restraints, Punishments, and Offences during the Year ended 31st March 1894 - - - - - - xxix

No. 12. PAGE

Sentences of Prisoners undergoing penal servitude in Convict and Local Prisons on 31st March 1894 - - - - - - xxx

No. 13.

Birthplaces of Prisoners in Convict Prisons on 31st March 1894 - xxxi

No. 14.

Return of the Ages of Prisoners in the Convict Prisons on the 31st March 1894 - - - - - - - - - xxxii

No. 15.

Return of the Number of Male Convicts liberated during the Year ended the 31st March 1894, showing those who went to Prisoners' Aid Societies - - - - - - - xxxiii

No. 16.

Ditto of Female Convicts for the Year ended the 31st March 1894 - - - - - - - - - xxxv

No. 17.

Report on works executed or in progress during the Year ended 31st March 1894 - - - - - - - xxxvi

No. 18.

Notes by the Medical Inspector - - - - - xxxvii

Table A.—General Medical statistics for the Year ended 31st March 1894 - - - - - - xxxviii

" B.—Particulars of Prisoners released on medical grounds during the Year ended 31st March 1894 - - xxxix

" C.—Particulars of the death of each prisoner who died during the Year ended 31st March 1894 - - - xl

" D.—Table showing the daily average population with the number of deaths from natural causes during each of the past fifteen Years - - - - - - xliv

" E.—Particulars of each case of insanity occurring in the Convict Prisons during the Year ended 31st March 1894 - - xlvi

No 19.

Return of the Establishments of the Convict Prisons in the Year ended 31st March 1894 - - - - - - - xlviii

No. 20.

Abstract of Accommodation for prisoners in the Convict Prisons on the 31st March 1894 - - - - - - - xlix

---

PART II.

EXTRACTS FROM REPORTS OF THE OFFICERS OF CONVICT PRISONS.

REPORT

OF

THE DIRECTORS OF CONVICT PRISONS

For the Year 1893–94.

SIR, Home Office, August 1894.

WE have the honour to present our Annual Report on the Convict Prisons in England, for the year ended 31st March 1894, as required by Act of Parliament, and to append the usual Statistical Returns, with extracts from Reports, &c. from the various prisons.

2. The number of male convicts received into the convict prisons under fresh sentences during the year ended 31st March 1894 was 925, besides 140 with licences revoked or re-committed to serve out the period remitted from their former sentences.

3. The number of female convicts received into the convict prisons under fresh sentences during the year ended 31st March 1894 was 63, besides 19 with licences revoked or re-committed to serve out the period remitted from their former sentences.

4. The following table illustrates the great and progressive decrease in the number of sentences for serious crime :—

Yearly Average Number of Persons Sentenced on Indictment to Penal Servitude in England and Wales.		Estimated Average Population of England and Wales.
During 5 years ended 31st December 1859 -	2,589	19,257,000
" 5 years ended 31st December 1864 -	2,800	20,370,000
" 5 years ended 31st December 1869 -	1,978	21,681,000
" 5 years ended 31st December 1874 -	1,622	23,088.000
" 5 years ended 31st December 1879 -	1,633	24.700,000
" 5 years ended 31st December 1884 -	1,427	26,313,251
" 5 years ended 31st December 1889 -	945	27,830,179
" 4 years ended 31st December 1893 -	833	29,224,814

5. The decrease in the convict prison population, which has resulted from the smaller number sentenced, and the shorter sentences (*see* previous Reports), is shown by the following figures, which, for the reason given in our former Reports, rather understate (particularly in the earlier years) the effective decrease for purposes of comparison.--

TOTAL NUMBER in CUSTODY under SENTENCE of PENAL SERVITUDE in GREAT BRITAIN, GIBRALTAR, and WESTERN AUSTRALIA.

1869	(on 31st December)	11,660
1870	,,	11,890
1871	,,	11,712
1872	,,	11,488
1873	,,	11,061
1874	,,	10,867
1875	,,	10,765
1876	,,	10,725
1877	,,	10,763
1878	,,	10,671
1879	(on 31st March)	10,884
1880	,,	10,839
1881	,,	10,676
1882	,,	10,587
1883	,,	10,529
1884	,,	9,938
1885	,,	9,154
1886	,,	8,379
1887	,,	7,835
1888	,,	7,257
1889	,,	6,572
1890	,,	6,129
1891	,,	5,521
1892	,,	5,247
1893	,,	4,947
1894	,,	4,771
Number in July 1894		4,779

6. The Penal Servitude Act, 1891 (which came into operation on the 5th August 1891), by which Courts of Justice are enabled to pass sentences of penal servitude of three years and upwards, instead of being restricted to terms of five years and upwards,

has been freely taken advantage of, as the following figures show :—

Year.	Sentenced to				Total.
	3 Years and under 4 Years.	4 Years and under 5 Years.	5 Years.	Over 5 Years.	
1886	–	–	584	326	910
1887	–	–	609	339	948
1888	–	–	582	342	924
1889	–	–	617	301	918
1890	–	–	459	270	729
1891	178	25	359	189	751
		562			
1892	392	52	255	195	894
		699			
1893	434	60	274	192	960
		768			

7. Appendix No. 5 showing the number of sentences to each term of years from life to three years during each of the past 10 years may be worthy of attention. It shows that during these 10 years there have been 82 sentences for 20 years and 152 for 15 years, but only six for periods between these two ; 649 for 10 years and 1,440 for seven years, but only 10 for nine years and 178 for eight years. The greater number of sentences during the 10 years were for five years, but in future there seems every probability that the greater number of sentences will be for three years.

8. The average length of the sentences of all the convicts in convict and local prisons on 31st March 1893 was 7·7 years for males and 7·5 years for females. On 31st March 1894 it was 7·3 for males and 7·4 years for females.

9. The last prisoners were removed from Portsmouth Convict Prison on the 31st July 1894, and the site and buildings will shortly be handed over to the Admiralty. These buildings held for several years about 1,300 prisoners, who were employed on the large works of the extension of the dockyard and on various important works for the War Department.

10. In Appendix No. 18 will be found the notes by the Medical Inspector containing full particulars as to the health of the prisoners during the year under report. The number of deaths from natural causes was 52 or 14·1 per 1,000, which is higher than usual, that of the preceding year having been lower than usual. The Medical Inspector remarks that a large proportion of the convicts who died were in a diseased condition before reception into prison. It appears that pulmonary consumption was the cause of death in only five cases, giving a proportion of deaths

from this cause of about 10 per cent., which is only slightly higher than that which obtains among the population at large.

11. This disease is, in this country, by no means distinctive of prisons, as it was once believed to be, and the Medical Inspector observes that all those who died of it were in bad or indifferent health on reception and that their lives were undoubtedly prolonged by their imprisonment. He also reports that the sanitary condition of the prison buildings is satisfactory as shown by the all but total absence of zymotic disease, and that any defects in the sanitary services are rectified without delay.

12. There has been no escape from any convict prison since 1885.

13. The conduct of the prisoners has been on the whole good. Out of 5,176 males 3,179 received no punishment, and of 311 females 210 received no punishment. Punishment is required only by the minority, who among them are answerable for all the misconduct in the prisons.

14. The labour of the convicts (except some of that engaged on the farm) is all devoted to the service of the Government. The larger part has been for the supply of the needs of the Prison Department itself, but the Post Office, the Admiralty, the War Department, and the Office of Works have given some employment to the convicts. The printing required for the prisons has been performed by convicts, and the Habitual Criminal Register with the Distinctive Marks Register have been printed by them, and issued to the police authorities, to all prisons in England and Wales, and to the Prison Commissioners and certain police authorities in Scotland. Great efforts have been made to get these volumes issued earlier than hitherto, with the result that the Alphabetical Register for 1893 was issued on the 31st May and the Distinctive Marks Register on the 19th June 1894.

15. On the 31st March 1894 there were in Western Australia maintained at the expense of the Imperial Government 86 persons, of whom 12 were prisoners, five ticket-of-leave holders out of employment, 21 lunatics, and 48 invalids and paupers.

We have the honour to be,
Sir,
Your most obedient Servants,

(Signed) E. F. Du Cane, Chairman.

W. J. Stopford.
H. Wakeford,
R. S. Mitford.
E. Ruggles-Brise.
} Directors.

To the Right Honourable
The Secretary of State for the Home Department.

APPENDIX.

Appendix No. 1.

Return of the Number of Convicts under Confinement, and of their Disposal, &c. during the Year ended 31st March 1894.

State of the Prisons.	Total.		Aylesbury.	Borstal.	Dartmoor.	Dover.	Parkhurst.	Portland.	Portsmouth.	Woking.
	M.	F.	M.	M.	M.	M.	M.	M.	M.	F.
In confinement at the commencement of the year	3,466	228	88	287	1,008	86	416	1,021	560	228
Received from other convict prisons	640	—	211	60	87	25	140	113	4	—
„ from local prisons under fresh sentences	916	63	3	32	367	—	258	230	26	63
„ from military and naval authorities under fresh sentences.	8	—	—	—	—	—	—	—	8	—
„ from Channel Islands under fresh sentences	1	—	—	—	—	—	—	1	—	—
„ from Broadmoor Asylum	5	1	—	—	—	—	—	5	—	1
„ under revoked licences	140	19*	2	3	69	—	32	34	—	19
Total	5,176	311	304	382	1,531	111	846	1,404	598	311
Removed to other convict prisons	640	—	43	20	145	30	35	102	265	—
„ to local prisons	2	1	—	—	—	—	2	—	—	1
„ to lunatic asylums	5	2	—	—	3	—	2	—	—	2
Discharged in the year, viz.:—										
On expiration of sentence	10	—	—	1	6	—	—	1	2	—
On licence	1,062	108†	97	104	285	31	138	222	185	108
Ditto on medical grounds	5	—	—	—	—	1	—	4	—	—
On remission or commutation of sentence	11	—	2	—	—	1	1	6	1	—
On free pardon	—	—	—	—	—	—	—	—	—	—
Died	47	5	—	1	17	—	19	4	6	5
Committed suicide	1	—	—	—	—	—	1	—	—	—
Escaped	—	—	—	—	—	—	—	—	—	—
Total disposed of during the year	1,783	116	142	126	456	63	198	339	459	116
„ remaining in confinement at the end of the year.	3,393	195	162	256	1,075	48	648	1,065	139	195
Total	5,176	311	304	382	1,531	111	846	1,404	598	311
Total daily average number of prisoners during the year.	3,462	212	143	270	1,077	52	520	1,049	351	212

* Including 3 from Refuges.

† Of these, 14 went to Refuges on conditional licence; viz., to East End Refuge, Finchley, 8; to Elizabeth Fry Refuge, 4; and to the London Female Preventive and Reformatory Institution, 2.

Appendix No. 2.

Statement showing the Number of Convicts under Confinement, and their Disposal, during each of the 10 Years ended 31st March 1894.

State of the Prisons.	Year ending 31st March																			
	1885.		1886.		1887.		1888.		1889.		1890.		1891.		1892.		1893.		1894.	
	M.	F.	M.	F.	M.	F.	M.	F.	M.	F.	M.	F.	M.	F.	M.	F.	M.	F.	M.	F.
In confinement at the commencement of the year.	8,794	846	8,078	758	7,333	640	6,682	504	5,938	475	5,225	358	4,829	301	4,191	283	3,774	255	3,466	228
Received from local prisons, police, and military, naval and Colonial authorities.	1,367	148	948	90	902	62	790	77	822	63	879	72	605	73	613	49	833	67	925	63
Received with licences revoked, and returned from Broadmoor Asylum.	206	58	210	60	178	54	153	59	151	18	131	28	84	22	111	28	108	23	145	20
Total - -	10,367	1,052	9,236	908	8,413	756	7,625	640	6,911	556	6,235	458	5,518	396	4,915	360	4,715	345	4,536	311
Removed to local prisons - -	21	2	2	3	3	1	2	—	1	—	—	—	2	—	—	—	1	—	2	1
„ for discharge on medical grounds or to lunatic asylums.	49	6	46	9	8	6	4	4	65	3	14	4	13	3	16	2	10	4	10	2
Discharged on expiration of sentence	235	47	242	45	278	53	260	42	253	61	242	38	213	23	141	18	24	1	10	—
„ on licence, remission or commutation of sentence and pardon.	1,896	227	1,548	204	1,362	184	1,349	114	1,287	131	1,087	114	1,060	85	933	84	1,181	109	1,073	108
Died - - - -	87	12	65	7	80	8	72	5	80	3	63	1	39	2	51	1	33	3	48	5
Escaped - - - -	1	—	—	—	—	—	—	—	—	—	—	—	—	—	—	—	—	—	—	—
Total disposed of during the year -	2,289	294	1,903	268	1,731	252	1,687	165	1,686	198	1,406	157	1,327	113	1,141	105	1,249	117	1,143	116
Total remaining in confinement at the end of the year.	8,078	758	7,333	640	6,682	504	5,938	475	5,225	358	4,829	301	4,191	283	3,774	255	3,466	228	3,393	195
Total - -	10,367	1,052	9,236	908	8,413	756	7,625	640	6,911	556	6,235	458	5,518	396	4,915	360	4,715	345	4,536	311
Total daily average number of prisoners during the year.	8,435	812	7,640	699	7,000	573	6,203	477	5,579	416	5,033	326	4,568	302	3,969	260	3,587	245	3,462	212

Appendix No. 3.

Statement of Convicts reconvicted, and of Licences revoked during the Year ended 31st March 1894, showing the Crimes for which the Convicts were reconvicted, and the Offences for which the Licences were revoked.

	M.	F.	Total.
Reconvictions: during the currency of a former sentence - - -	89	2	91
Reconvictions: not during the currency of a former sentence - - -	204	20	224
Totals - -	293	22	315
Revocations of licence - - - -	140	16	156

Reconvictions.	M.	F.	Total.
Arson - - -	4	–	4
Bigamy - - -	1	–	1
Burglary, house, shop, and counting-house breaking, &c. -	80	1	81
Coinage offences -	27	1	28
Forgery, fraud, embezzlement, obtaining money and goods by false pretences, &c. - -	22	1	23
Horse, cattle, and sheep stealing, &c. - -	6	–	6
Larceny, receiving stolen property, &c. -	126	18	144
Manslaughter - -	1	–	1
Possession of house-breaking implements, &c. - - -	3	–	3
Rape, carnally knowing, &c. - -	2	–	2
Robbery with violence -	16	1	17
Sacrilege - - -	1	–	1
Sending a threatening letter - - -	1	–	1
Wounding, cutting, shooting, &c. -	3	–	3
Totals -	293	22	315

Revocations.	M.	F.	Total.
Arson - - -	1	–	1
Assault, breach of the peace, &c. - -	6	–	6
Begging - - -	1	–	1
Burglary, house, shop, and counting-house breaking, &c. -	19	–	19
Carnally knowing girl under 13 - -	1	–	1
Coinage offences -	6	–	6
Failing to produce licence, not notifying change of residence to police, failing to report to police, &c.	4	1	5
Forgery, fraud, embezzlement, obtaining money and goods by false pretences, &c. -	2	–	2
Frequenting public places with intent to commit a felony, possession of house-breaking implements, found on enclosed premises, &c. -	18	4	22
Larceny, receiving stolen property, &c. -	75	10	85
Prostitution - -	–	1	1
Robbery with violence	3	–	3
Rogue and vagabond -	3	–	3
Using threatening language - -	1	–	1
Totals - -	140	16	156

Appendix No. 4.

Statement showing various Particulars of Sentences, Revocations, and Reconvictions of Convicts from 1855 to 1893, inclusive.

Year.	Number Sentenced to Penal Servitude.							Number of Reconvictions.			Percentage of Reconvictions to Sentences.	Number Licensed.			Revocation of Licence.			Percentage of Revocations to Licences.	Number Discharged by Expiration of Sentence.		
	England and Wales.			Scotland.			Grand Total.														
	Males.	Females.	Total.	Males.	Females.	Total.		Males.	Females.	Total.		Males.	Females.	Total.	Males.	Females.	Total.		Males.	Females.	Total.
1855	2,334	256	2,590	189	75	264		234	1	235		2,260	107	2,367	107	15	122		503	—	503
1856	2,386	329	2,715	182	69	251		410	9	419		1,770	190	1,960	215	8	223		20	—	20
1857	2,639	202	2,841	200	76	276		439	7	446		350	60	410	215	26	241		521	79	600
1858	1,977	442	2,419	168	80	248		313	13	326		300	12	312	133	8	141		1,622	205	1,827
1859	2,071	312	2,383	128	79	207		344	18	362		228	20	248	58	6	64		1,609	228	1,837
Total for 5 years - -			12,948	—	—	1,246	14,194	—	—	1,788	12·6	—	—	5,297	—	—	791	14·9	—	—	4,787
1860	1,910	526	2,436	137	67	204		403	56	459		703	167	870	28	5	33		1,588	246	1,834
1861	2,310	368	2,678	167	70	237		567	73	640		1,536	275	1,811	26	3	29		791	144	935
1862	2,916	453	3,369	128	75	203		688	97	785		1,709	382	2,091	42	14	56		207	16	223
1863	2,676	395	3,071	147	90	237		644	127	771		1,587	316	1,903	83	15	98		279	59	338
1864	2,004	441	2,445	114	69	183		570	114	684		1,913	397	2,310	65	25	90		185	55	240
Total for 10 years -			26,947	—	—	2,310	29,257	—	—	5,127	17·5	—	—	14,282	—	—	1,097	7·7	—	—	8,357
1865	1,715	366	2,081	108	68	176		511	143	654		2,030	402	2,432	134	28	162		129	34	163
1866	1,758	258	2,016	125	51	176		460	88	548		1,598	283	1,881	165	29	194		179	42	221
1867	1,524	322	1,846	160	63	223		464	125	589		1,089	101	1,190	120	40	160		189	29	218
1868	1,645	294	1,939	169	72	241		383	76	459		875	132	1,007	88	33	121		133	29	162
1869	1,733	273	2,006	152	61	213		289	77	366		692	219	911	91	20	111		86	29	115
Total for 15 years -			36,835	—	—	3,339	40,174	—	—	7,743	19·2	—	—	21,703	—	—	1,845	8·5	—	—	9,236

APPENDIX No. 4—*continued.*—STATEMENT showing various PARTICULARS of SENTENCES, REVOCATIONS, and RECONVICTIONS of CONVICTS from 1855 to 1893, inclusive.

Years.	Number Sentenced to Penal Servitude.							Number of Reconvictions.			Per-centaze of Re-convic-tions to Sen-tences.	Number Licensed.			Revocation of Licence.			Per-centage of Re-vocations to Licen-ces.	Number Discharged by Expiration of Sentence.		
	England and Wales.			Scotland.			Grand Total.														
	Males.	Females.	Total.	Males.	Females.	Total.		Males.	Females.	Total.		Males.	Females.	Total.	Males.	Females.	Total.		Males.	Females.	Total.
1870	1,548	240	1,788	162	65	227		276	67	343		990	242	1,232	65	35	100		116	19	135
1871	1,362	265	1,627	129	62	191		317	96	413		1,258	245	1,503	83	37	120		101	27	128
1872	1,273	241	1,514	134	59	193		233	62	295		1,294	251	1,545	105	38	143		171	29	200
1873	1,262	231	1,493	111	52	163		273	59	332		1,382	308	1,690	103	36	139		186	43	229
1874	1,433	257	1,690	122	43	165		344	88	432		1,356	217	1,573	95	40	135		208	48	256
Total for 20 years			44,947	—	—	4,278	49,225	—	—	9,558	19·4	—	—	29,246	—	—	2,482	8·5	—	—	10,184
1875	1,352	287	1,639	124	28	152		314	79	393		1,377	213	1,590	118	32	150		200	41	241
1876	1,537	216	1,753	112	29	141		339	67	406		1,341	268	1,609	90	33	123		222	42	264
1877	1,426	213	1,639	106	29	135		368	72	440		1,220	197	1,417	101	37	138		205	45	250
1878	1,405	229	1,634	169	33	202		361	71	432		1,246	210	1,456	111	26	137		180	53	233
1879	1,297	205	1,502	151	29	180		255	66	321		1,240	253	1,493	133	32	165		183	55	238
Total for 25 years			53,114	—	—	5,088	58,202	—	—	11,550	19·8	—	—	36,811	—	—	3,195	8·7	—	—	11,410
1880	1,301	222	1,523	113	18	131		353	91	444		1,324	209	1,533	153	32	185		198	35	233
1881	1,325	200	1,525	145	14	159		413	74	487		1,335	210	1,545	148	45	193		201	31	232
1882	1,199	165	1,364	150	33	183		352	61	413		1,341	199	1,540	157	43	200		215	40	255
1883	1,192	186	1,378	153	29	182		315	86	401		1,486	289	1,775	158	46	204		174	42	216
1884	1,208	141	1,349	197	29	226		402	54	456		1,824	224	2,048	210	57	267		222	32	254
Total for 30 years			60,253	—	—	5,969	66,222	—	—	13,751	20·7	—	—	45,252	—	—	4,244	9·4	—	—	12,000

APPENDIX No. 4—*continued.*—STATEMENT showing various PARTICULARS of SENTENCES, REVOCATIONS, and RECONVICTIONS of CONVICTS from 1855 to 1893, inclusive.

Years.	Number Sentenced to Penal Servitude.							Number of Reconvictions.			Percentage of Reconvictions to Sentences.	Number Licensed.			Revocation of Licence.			Percentage of Revocations to Licences.	Number Discharged by Expiration of Sentence.		
	England and Wales.			Scotland.			Grand Total.														
	Males.	Females.	Total.	Males.	Females.	Total.		Males.	Females.	Total.		Males.	Females.	Total.	Males.	Females.	Total.		Males.	Females.	Total.
1885	920	107	1,027	126	33	159		319	49	368		1,540	116	1,656	213	54	267		267	54	321
1886	841	69	910	153	15	168		315	30	345		1,302	165	1,467	188	73	261		292	52	344
1887	863	85	948	120	11	131		184	26	210		1,330	91	1,421	161	47	208		250	47	297
1888	867	57	924	105	10	15		329	25	354		1,274	101	1,375	145	28	173		273	54	327
1889	840	78	918	104	17	121		266	25	291		1,125	133	1,258	147	25	172		246	49	295
Total for 35 years			64,980	—	—	6,663	71,643	—	—	15,319	21·3	—	—	52,429	—	—	5,325	10·1	—	—	14,184
1890	676	53	729	94	5	99		255	43	298		980	80	1,060	99	20	119		227	22	249
1891	682	69	751	78	8	86		205	11	216		957	92	1,049	73	17	90		160	22	182
1892	838	56	894	70	6	76		239	32	271		1,152	99	1,251	96	23	119		43	2	45
1893	894	66	960	81	5	86		287	22	309		975	107	1,082	131	12	143		11	—	11

Appendix No. 5.

Return showing the Number of Persons sentenced by Ordinary Courts to the various terms of Penal Servitude in England and Wales during the past 10 Years.

Year.	Sentence of Penal Servitude.																															
	Life.	29 Years.	25 Years.	24 Years.	23 Years.	22 Years.	21 Years.	20 Years.	19 Years.	18 Years.	17 Years.	16 Years.	15 Years.	14 Years.	13 Years.	12 Years.	11 Years.	10 Years.	9 Years.	8 Years.	7 Years.	6½ Years.	6 Years.	5 Years.	4½ Years.	4 Years.	3¾ Years.	3½ Years.	3¼ Years.	3¼ Years.	3 Years.	Total.
1884	13	–	–	–	–	–	–	14	–	–	1	–	23	6	–	11	–	112	1	27	270	–	35	836	–	–	–	–	–	–	–	1,349
1885	8	–	1	–	–	–	–	7	–	–	–	–	15	4	–	14	–	94	1	19	181	–	37	646	–	–	–	–	–	–	–	1,027
1886	8	–	–	–	–	–	–	8	–	–	–	–	19	7	1	12	–	79	1	27	137	1	26	584	–	–	–	–	–	–	–	910
1887	10	1	–	1	–	1	–	21	–	–	–	–	25	5	–	15	–	57	1	12	160	–	30	609	–	–	–	–	–	–	–	948
1888	4	–	–	–	–	–	–	3	–	1	–	–	17	10	–	17	–	61	–	25	170	–	34	582	–	–	–	–	–	–	–	924
1889	3	–	–	–	–	–	–	5	–	–	–	–	12	4	–	2	–	85	2	16	143	–	29	617	–	–	–	–	–	–	–	918
1890	3	–	–	–	–	–	–	4	–	–	–	–	12	–	–	11	–	47	1	21	128	–	43	459	–	–	–	–	–	–	–	729
1891	4	–	1	–	–	–	–	8	–	–	–	1	8	1	–	15	–	35	–	9	79	–	28	359	–	25	–	–	–	–	178	751
1892	1	–	–	–	–	–	–	5	–	3	–	–	12	3	–	8	–	42	3	12	82	–	24	255	–	52	–	–	–	–	392	894
1893	–	–	–	–	–	–	–	7	–	–	–	–	9	7	–	8	–	37	–	10	90	–	24	274	1	59	2	1	17	1	413	960
Totals	54	1	2	1	–	1	–	82	–	4	1	1	152	47	1	113	–	649	10	178	1,440	1	310	5,221	1	136	2	1	17	1	983	9,410

Appendix No. 6.

Return showing the **Population** of **England** and **Wales** from 1836 to 1893 inclusive, with the Number of persons sentenced on indictment to Imprisonment, Transportation, Penal Servitude, and Death, the Number actually transported, and the Number executed.

Year.	Population.	Sentenced to			Number Transported to Australia.	Number Transported to Bermuda.	No. Sentenced to Death.			Number executed.	No. sentenced to Transportation or Penal Servitude for Life.
		Imprisonment.	Transportation and Penal Servitude.				For Murder.	For Other Crimes.	Total.		
			By Ordinary Courts.	By Courts Martial from 1866.							
1836	14,928,477	10,125	3,611	—	4,273	—	20	474	494	17	740
1837	15,103,778	12,294	3,785	—	4,068	—	11	427	438	8	636
1838	15,287,699	12,927	3,696	—	3,805	—	25	91	116	6	266
1839	15,514,255	12,927	3,696	—	2,732	—	12	44	56	11	205
1840	15,730,813	15,110	3,105	—	2,573	—	18	59	77	9	238
1841	15,911,757	15,747	3,800	—	2,926	—	20	60	80	10	156
1842	16,130,326	17,871	4,481	—	4,166	—	16	41	57	9	191
1843	16,332,228	16,275	4,488	—	2,993	—	22	75	97	13	225
1844	16,535,174	14,969	3,651	—	3,279	—	21	36	57	16	180
1845	16,739,136	14,052	3,247	—	2,542	—	19	30	49	12	79
1846	16,944,092	14,902	3,157	—	1,708	—	13	43	56	6	101
1847	17,150,018	18,312	3,262	—	1,222	—	19	32	51	8	46
1848	17,356,882	19,175	3,600	—	1,897	296	23	37	60	12	67
1849	17,564,656	17,761	3,202	—	1,609	—	19	47	66	15	60
1850	17,773,324	17,602	3,173	—	2,465	284	11	38	49	6	84
1851	17,927,609	18,418	3,338	—	2,440	230	16	54	70	10	124
1852	18,193,206	18,441	2,896	—	2,541	245	16	45	61	9	48
1853	18,404,368	18,130	2,709	—	600	—	17	38	55	8	48
1854	18,616,310	20,388	2,742	—	280	—	11	38	49	5	31
1855	18,829,000	17,397	2,590	—	485	346	11	39	50	7	48
1856	19,042,412	11,885	2,715	—	498	—	31	38	69	16	59
1857	19,256,516	12,507	2,841	—	532	300	20	34	54	13	35
1858	19,471,291	10,834	2,419	—	550	640	16	37	53	11	17
1859	19,686,701	10,060	2,383	—	224	281	18	34	52	9	17
1860	19,902,713	9,656	2,436	—	296	—	16	32	48	12	21
1861	20,066,224	11,233	2,678	—	306	—	26	24	50	15	16
1862	20,371,013	11,944	3,369	—	*782	—	28	1	29	15	25
1863	20,625,855	12,251	3,071	—	727	—	29	—	29	22	20
1864	20,883,889	11,948	2,445	—	261	—	32	—	32	19	12
1865	21,145,151	12,358	2,081	—	845	—	20	—	20	7	4
1866	21,409,684	11,582	2,016	13	410	—	26	—	26	12	2
1867	21,677,525	11,801	1,846	10	451	—	27	—	27	10	3
1868	21,948,713	12,546	1,939	7	—	—	21	—	21	12	18
1869	22,223,299	12,002	2,006	7	—	—	18	—	18	10	8
1870	22,501,316	10,908	1,788	1	—	—	15	—	15	6	6
1871	22,712,266	10,083	1,627	5	—	—	13	—	13	4	4
1872	23,095,819	9,318	1,514	11	—	—	30	—	30	15	14
1873	23,407,317	9,141	1,493	8	—	—	18	—	18	11	8
1874	23,723,017	9,793	1,690	11	—	—	25	1	26	16	16
1875	24,042,974	9,282	1,639	12	—	—	33	—	33	18	16
1876	24,367,247	10,020	1,753	19	—	—	32	—	32	21	13
1877	24,695,894	9,793	1,639	9	—	—	34	—	34	23	11
1878	25,028,973	10,218	1,634	11	—	—	20	—	20	16	14
1879	25,366,544	10,440	1,502	9	—	—	34	—	34	15	10
1880	25,708,666	9,663	1,523	13	—	—	28	—	28	13	8
1881	25,974,439	9,266	1,525	9	—	—	23	—	23	11	17
1882	26,334,776	9,715	1,364	50	—	—	22	—	22	12	7
1883	26,626,689	9,455	1,378	31	—	—	23	—	23	13	10
1884	26,921,737	9,135	1,349	2	—	—	38	—	38	16	13
1885	27,220,105	8,891	1,027	—	—	—	25	—	25	13	8
1886	27,521,780	9,199	910	2	—	—	35	—	35	19	8
1887	27,826,798	9,355	948	—	—	—	35	—	35	21	10
1888	28,135,197	9,014	924	2	—	—	36	—	36	22	4
1889	28,447,014	7,857	918	3	—	—	20	—	20	11	3
1890	28,762,287	7,775	729	1	—	—	24	—	24	15	3
1891	†29,002,523	7,548	751	—	—	—	19	—	19	12	4
1892	29,403,346	7,780	894	2	—	—	22	—	22	18	1
1893	29,731,100	7,775	960	—	—	—	28	—	28	16	—

* 192 from Bermuda, 590 from England. † Revised figures.

Note.—The population for the years other than Census years is of course estimated.

Appendix No. 7.

Number of Convicts under Sentence in Great Britain, Gibraltar, and Western Australia on the under-mentioned dates in each of the Years 1869–1894.

Confined in		—	31st December										31st March.		
			1869.	1870.	1871.	1872.	1873.	1874.	1875.	1876.	1877.	1878.	1879.	1880.	1881.
Convict Prisons.	Males.	Aylesbury	—	—	—	—	—	—	—	—	—	—	—	—	—
		Borstal	—	—	—	—	—	‡98	196	261	396	418	420	428	474
		Brixton*	—	504	613	448	463	523	552	411	302	313	309	188	264
		Chatham	1,406	1,669	1,705	1,711	1,706	1,578	1,597	1,341	1,339	1,313	1,385	1,302	1,246
		Dartmoor	876	881	959	941	934	923	951	987	991	960	979	973	1,006
		Dover	—	—	—	—	—	—	—	—	—	—	—	—	—
		Millbank	701	323	176	248	237	289	241	244	287	258	294	550	250
		Parkhurst	371	538	550	545	559	552	556	559	561	657	649	711	705
		Pentonville	780	597	734	905	871	766	784	1,035	1,009	1,005	1,079	1,100	1,106
		Portland	1,568	1,575	1,592	1,548	1,584	1,579	1,591	1,597	1,595	1,587	1,583	1,565	1,578
		Portsmouth	1,075	1,284	1,302	1,343	1,268	1,287	1,253	1,282	1,312	1,305	1,295	1,236	1,306
		Woking	692	685	722	695	718	720	659	661	687	684	669	670	637
		Wormwood Scrubs	—	—	—	—	—	‡19	189	262	459	522	494	516	602
		Gibraltar	491	558	555	439	338	268	†—	—	—	—	—	—	—
		Totals	7,960	8,614	8,908	8,823	8,678	8,602	8,571	8,640	8,938	9,022	9,156	9,239	9,174
	Females.	Fulham	135	137	275	263	281	234	274	283	278	287	288	277	260
		Millbank	304	363	284	290	209	272	258	195	212	195	191	216	178
		Woking	719	692	693	696	666	671	712	738	729	721	719	646	656
		Totals	1,158	1,182	1,252	1,249	1,156	1,177	1,244	1,216	1,219	1,203	1,198	1,139	1,094
		Totals (M. & F.)	9,118	9,796	10,160	10,072	9,834	9,779	9,815	9,856	10,157	10,225	10,354	10,378	10,268

* Brixton, which ceased to be a Female Convict Prison on 17th December 1869, was opened as a Male Convict Prison on 21st February 1870, and was transferred to the War Department as a Military Prison on the 1st September 1882.

† Gibraltar Convict Prison was discontinued in 1875.

‡ Borstal Prison was opened on the 3rd August 1874, and Wormwood Scrubs (as a Convict Prison) on the 14th November 1874.

APPENDIX No. 7—*continued.*—NUMBER of CONVICTS under SENTENCE in GREAT BRITAIN, GIBRALTAR, and WESTERN AUSTRALIA on the under-mentioned dates in each of the Years 1869–1894.

Confined in		—	31st March												
			1882.	1883.	1884.	1885.	1886.	1887.	1888.	1889.	1890.	1891.	1892.	1893.	1894.
Convict Prisons.	Males.	Aylesbury	—	—	—	—	—	—	—	—	—	‡199	173	88	162
		Borstal	477	469	511	482	505	501	466	325	410	344	324	287	256
		Brixton*	77	—	—	—	—	—	—	—	—	—	—	—	—
		Chatham	1,214	1,357	1,263	1,262	994	1,130	1,070	973	1,020	804	97	†—	—
		Dartmoor	1,136	1,133	1,122	907	913	922	1,008	1,000	681	465	760	1,008	1,075
		Dover	—	—	—	—	‡198	191	195	101	74	83	110	86	48
		Millbank	388	129	40	40	290	†—	—	—	—	—	—	—	—
		Parkhurst	721	718	676	658	618	726	623	540	484	537	476	416	648
		Pentonville	1,094	1,058	1,062	990	†—	—	—	—	—	—	—	—	—
		Portland	1,614	1,591	1,488	1,178	1,111	1,161	880	879	880	877	1,049	1,021	1,065
		Portsmouth	1,279	1,276	1,206	1,068	1,125	1,017	815	803	848	882	785	560	139
		Woking	540	550	548	553	536	96	96	†—	—	—	—	—	—
		Wormwood Scrubs	627	960	928	940	1,043	938	785	604	432	†—	—	—	—
		Gibraltar	—	—	—	—	—	—	—	—	—	—	—	—	—
		Totals	9,167	9,241	8,794	8,078	7,333	6,682	5,938	5,225	4,829	4,191	3,774	3,466	3,393
	Females.	Fulham	263	250	218	157	183	84	†—	—	—	—	—	—	—
		Millbank	144	136	132	110	†—	—	—	—	—	—	—	—	—
		Woking	647	569	496	491	457	420	475	358	301	283	255	228	195
		Totals	1,054	955	846	758	640	504	475	358	301	283	255	228	195
		TOTALS (M. & F.)	10,221	10,196	9,640	8,836	7,973	7,186	6,413	5,583	5,130	4,474	4,029	3,694	3,588

* Brixton, which ceased to be a Female Convict Prison on 17th December 1869, was opened as a Male Convict Prison on 21st February 1870, and was transferred to the War Department as a Military Prison on the 1st September 1882.

† Pentonville Prison was discontinued on the 4th November 1885. Millbank, as a Prison for Female Convicts, on the 1st October 1885, and as a Prison for Male Convicts on the 28th April 1886. Fulham Prison on the 16th February 1888. Woking Prison for Males on the 21st March 1889, Wormwood Scrubs Prison on the 30th September 1890, and Chatham Prison on the 17th March 1893.

‡ Dover Prison was opened on the 27th August 1885, and Aylesbury (as a Convict Prison) on the 21st October 1890.

APPENDIX No. 7—*continued.*—NUMBER of CONVICTS under SENTENCE in GREAT BRITAIN, GIBRALTAR, and WESTERN AUSTRALIA on the under-mentioned dates in each of the Years 1869–1894.

Confined in	—	31st December										31st March.		
		1869.	1870.	1871.	1872.	1873.	1874.	1875.	1876.	1877.	1878.	1879.	1880.	1881.
Broadmoor Asylum.	Males	140	134	126	110	105	80	63	46	37	32	26	27	25
	Females	23	18	11	25	25	22	25	18	13	15	14	19	21
	Totals	163	152	137	135	130	102	88	64	50	47	40	46	46
Local Prisons, England and Wales.	Males	608	478	215	145	147	127	108	201	70	52	99	77	53
	Females				35	28	29	26	36	29	24	27	16	19
	Totals	608	478	215	180	175	15	134	237	99	76	126	93	72
Prisons in Scotland.	Males	128	151	128	156	114	134	124	74	47	23	30	29	31
	Females	334	333	332	337	318	293	267	239	216	160	205	201	179
	Totals	462	484	460	493	432	427	391	313	263	183	235	230	210
Western Australia	Males	1,309	980	740	608	490	403	337	255	194	140	129*	92*	80*
	Males	11,660	11,890	11,712	9,842	9,534	9,346	9,203	9,216	9,286	9,269	9,440	9,464	9,363
	Females				1,646	1,527	1,521	1,562	1,509	1,477	1,402	1,444	1,375	1,313
GRAND TOTALS	—	11,660	11,890	11,712	11,488	11,061	10,867	10,765	10,725	10,763	10,671	10,884	10,839	10,676

* Numbers in custody on 31st December, the returns from Western Australia for these years being made up on that date.

NOTE 1.—The numbers returned as in Local Prisons in England and Wales for 1872–78 do not include a few convicts who were probably in some of the Prisons now closed, and from which no information is obtainable.

NOTE 2.—The numbers in the earlier years might fairly be taken as higher, as some of the convicts in Western Australia would have been longer in obtaining their tickets-of-leave had they been serving under the regulations now existing in English prisons, and would, consequently, have been in prison.

APPENDIX No. 7—*continued.*—NUMBER of CONVICTS under SENTENCE in GREAT BRITAIN, GIBRALTAR, and WESTERN AUSTRALIA on the under-mentioned dates in each of the Years 1869–1894.

Confined in	—	31st March.												
		1882.	1883.	1884.	1885.	1886.	1887.	1888.	1889.	1890.	1891.	1892.	1893.	1894.
Broadmoor Asylum.	Males -	21	20	20	20	21	21	26	80	78	81	79	73	64
	Females -	25	25	28	28	22	23	25	22	20	17	13	15	10
	Totals -	46	45	48	48	43	44	51	102	98	98	92	88	74
Local Prisons, England and Wales.	Males -	60	40	23	35	47	278	500	516	448	463	611	662	603
	Females -	36	17	12	24	20	52	57	68	62	41	61	57	57
	Totals -	96	57	35	59	67	330	557	584	510	504	672	719	660
Prisons in Scotland.	Males -	9	23	17	20	127	125	103	202	301	373	397	399	404
	Females -	149	142	142	144	139	127	102	82	71	60	46	35	34
	Totals -	158	165	159	164	266	252	205	284	372	433	443	434	438
Western Australia	Males -	66*	66*	56*	47*	30*	23	31	19	19	12	11	12	11
GRAND TOTALS	Males -	9,323	9,390	8,910	8,200	7,558	7,129	6,598	6,042	5,675	5,120	4,872	4,612	4,475
	Females -	1,264	1,139	1,028	954	821	706	659	530	454	401	375	335	296
	—	10,587	10,529	9,938	9,154	8,379	7,835	7,257	6,572	6,129	5,521	5,247	4,947	4,771

* Numbers in custody on 31st December, the returns from Western Australia for these years being made up on that date.

Appendix No. 8.

Return showing the Expenditure under each Head of

It seems desirable to explain that, although this return is made out to show the comparing the costs of the prisons with each other. The convict prisons differ in their absolutely distinct establishments, each performing exactly similar duty. For instance, are to a large extent locked up in cells; one which is chiefly appropriated to invalids cancost of the staff of a small prison is of course larger than for a large one, and there are

Heads of Service.	Total. 3,462 Males. 212 Females.	Aylesbury. 143 Males.	Borstal. 270 Males.	Dartmoor. 1,077 Males.
Cost of Staff.	£ s. d.	£ s. d.	£ s. d.	£ s. d.
Pay and allowances, including uniform.	98,343 10 6	6,362 9 7	10,089 11 1	21,715 7 3
Annual cost per prisoner -	26 15 4	44 9 10	37 7 4	20 3 3
Maintenance of Convicts.				
Victualling for convicts, including medical comforts for sick.	25,139 1 3	919 5 0	1,854 8 5	6,923 4 3
Medicines, surgical instruments, &c. -	767 15 10	40 16 10	57 9 7	198 16 0
Clothing for prisoners, bedding, furniture, crockery, &c.	9,213 15 2	391 2 11	622 15 4	2,878 13 0
Fuel, light and water, soap, scouring and cleaning articles, &c.	10,275 17 9	611 7 11	850 15 9	2,272 3 4
Total expenses of maintenance	45,396 10 0	1,962 12 8	3,385 9 1	12,277 16 7
Annual cost per prisoner -	12 7 1	13 14 6	12 10 9	11 8 0
Escort and conveyance of convicts -	3,326 7 4	172 19 0	248 15 0	953 19 1
Gratuities to convicts - - -	3,812 4 9	357 16 2	291 5 6	944 8 0
Ordinary repairs of buildings -	3,184 11 7	1 19 0	69 3 10	1,016 5 11
Rent - - - - - -	242 19 6	0 17 4	—	195 7 5
Travelling and removal expenses of Officers.	1,186 16 4	71 0 11	74 15 0	413 5 11
Incidental expenses - - -	1,028 15 8	61 7 11	63 14 0	244 8 0
Gross total expenses - - -	156,521 15 8	8,991 2 7	14,222 13 6	37,760 18 2
Gross annual charge per prisoner -	42 12 1	62 17 6	52 13 6	35 1 3
Deduct—				
*Value of labour (measured) exclusive of employments in the service of the prison.	76,571 0 4	4,033 3 1	6,791 17 4	16,233 11 0
Incidental receipts (sale of old stores, &c.).	803 4 3	10 14 0	61 14 5	88 11 11
Total deduction - -	77,374 4 7	4,043 17 1	6,853 11 9	16,322 2 11
Net cost (with the above deductions)	79,147 11 1	4,947 5 6	7,369 1 9	21,438 15 3
Net annual charge per prisoner (do.)	21 10 10	34 11 11	27 5 10	19 18 1

As the work on which convicts are employed is principally for Government,

Appendix No. 8.

Service in the Year ended the 31st of March 1894.

expense of each prison separately, it cannot be taken to afford means of usefully circumstances, and must be regarded as a whole, and not as if maintained as prisons where men work in bodies require a larger staff than those in which they not perform labour so valuable as where most are able-bodied; the proportionate many other points which deprive any such comparison of value.

Dover. 52 Males.	Parkhurst. 520 Males.	Portland. 1,049 Males.	Portsmouth. 551 Males.	Woking. 212 Females.
£ s. d.	£ s. d.	£ s. d.	£ s. d.	£ s. d.
3,948 16 11	13,050 13 5	21,942 7 10	12,563 16 10	8,670 7 7
75 18 9	25 1 11	20 18 4	35 15 11	40 18 0
502 2 7	3,761 15 9	6,649 14 6	2,797 10 5	1,726 0 4
12 17 4	158 19 2	195 0 11	48 2 1	55 13 11
87 10 8	1,340 12 4	2,195 19 6	1,159 1 11	537 19 6
442 10 11	1,501 7 10	1,857 11 10	1,385 7 9	1,354 12 5
1,045 1 6	6,762 15 1	10,898 6 9	5,390 2 2	3,674 6 2
20 1 11	13 0 1	10 7 9	15 7 2	17 6 8
60 18 7	453 4 4	872 3 8	360 14 9	203 12 11
156 5 1	436 7 5	694 15 11	578 9 0	352 17 8
57 4 0	503 1 11	1,302 13 9	128 19 1	105 4 1
—	1 4 7	45 10 2	—	—
34 9 3	159 0 4	359 13 1	35 5 5	39 6 5
33 15 3	111 2 9	229 7 6	123 13 4	156 6 11
5,336 10 7	21,477 9 10	36,344 18 8	19,186 0 7	13,202 1 9
102 12 6	41 6 1	34 12 11	54 13 3	62 5 6
823 14 3	8,071 14 8	28,956 18 4	10,231 1 8	1,429 0 0
9 18 8	94 14 1	325 11 6	130 4 6	81 15 2
833 12 11	8,166 8 9	29,282 9 10	10,361 6 2	1,510 15 2
4,502 17 8	13,311 1 1	7,062 8 10	8,824 14 5	11,691 6 7
86 11 11	25 12 0	6 14 8	25 2 10	55 2 11

only a small portion of this amount is actually received in cash.

Appendix No. 9.

Abstract of Expenses of Convict Prisons for the

Service.	Year 1877-8. Convicts. Males 10,124 Fems. 1,233 — 11,357	Year 1878-9. Convicts. Males 10,126 Fems. 1,212 — 11,338	Year 1879-80. Convicts. Males 10,063 Fems. 1,154 — 11,217	Year 1880-1. Convicts. Males 9,725 Fems. 1,113 — 10,838	Year 1881-2. Convicts. Males 10,081 Fems. 1,076 — 11,157
	£ s. d.	£ s. d.	£ s. d.	£ s. d.	£ s. d.
Pay and allowances of officers -	178,034 18 4	177,287 7 3	179,751 6 11	179,073 13 9	178,568 18 7
Uniform for officers - - -	7,810 13 9	6,103 12 3	7,489 6 5	5,495 3 0	6,662 6 10
Victualling for convicts - -	112,612 5 5	103,705 7 3	100,311 17 1	98,017 16 1	99,180 16 10
Tobacco - - - -	89 0 0	81 15 1	101 4 9	117 4 3	—
Clothing for convicts - -	29,378 1 3	28,014 0 0	29,684 6 6	27,423 18 2	19,138 10 5†
Bedding for convicts - - -	3,186 18 2	3,181 5 3	4,008 6 8	3,544 0 1	2,414 16 8
Furniture, kitchen utensils, &c. -	1,895 18 5	2,057 4 7	2,426 8 0	1,957 1 5	1,907 17 9
Medicines, surgical instruments, &c.	2,310 11 1	2,320 7 5	2,449 14 0	2,346 18 11	2,286 16 11
Gratuities to convicts - -	6,167 15 2	6,434 0 9	6,704 1 1	7,122 9 9	7,057 10 8
Fuel, light and water - - -	20,568 15 4	20,861 19 0	22,526 6 0	21,914 7 11	22,004 13 5
Soap, scouring and cleaning articles	2,876 11 5	2,728 2 9	2,799 9 3	2,732 13 3	2,579 14 8
Rent - - - - -	1,091 7 1	1,119 10 5	1,094 5 0	1,113 15 10	1,117 10 0
Escort and conveyance of convicts	4,088 16 0	4,338 14 4	4,532 4 8	4,752 4 5	5,179 13 6
New buildings and alterations -	21,040 11 9	25,451 12 4	20,000 3 0	19,935 18 8	20,965 13 8
Ordinary repairs of buildings -	4,665 9 2	4,406 3 2	4,399 5 10	5,162 5 10	5,038 11 5
Maintenance of convicts in refuges	2,871 15 0	3,106 6 1	3,378 9 2	3,131 4 11	2,669 5 11
*Travellinga nd removal expenses of officers.	—	—	—	—	—
Incidental expenses -	3,957 3 2	3,355 9 3	4,111 12 3	3,793 3 3	3,771 6 10
Police - - - -	1,553 5 10	1,561 12 1	1,584 9 9	1,568 6 3	828 1 10
Freight and carriage of provisions and stores.	816 16 6	912 7 11	1,084 2 7	1,048 0 1	1,015 0 10
Forage - - - -	235 10 9	112 6 9	51 13 10	—	—
Maintenance of Imperial convicts -	1,656 3 10	1,157 9 7	889 8 0	828 7 7	811 4 11
Maintenance of invalids, lunatics, paupers, &c.	7,068 10 4	6,535 4 3	6,032 1 11	5,522 19 4	5,409 0 9
Grants in aid of Colonial magistracy and police, &c.	21,668 12 11	19,000 0 0	18,000 0 0	18,555 11 1	17,500 0 0
Gross Expenditure - -	435,595 10 8	423,831 17 9	423,410 2 8	415,157 3 10	406,107 12 5†
Repayment for Colonial prisoners maintained in Imperial Establishments -	—	—	—	—	—
Net Expenditure - -	—	—	—	—	—
Expenditure exclusive of cost of new buildings and alterations - - -	414,554 18 11	398,380 5 5	403,409 19 8	395,221 5 2	385,141 18 9

* Included in Incidental expenses prior to 1889-90.

† An alteration has been made in the periods of rendering certain accounts, the effect of which is that a total sum of 6,726*l.* is charged against this year less than would otherwise have been charged.

Note (A.)—The convict establishment in Western Australia was transferred to the Colony on 31st March 1886. Payment is made by Imperial Government for maintenance of convicts and lunatics at the rate of 45*l.* per annum, and of invalids at the rate of 42*l.*

Note (B.)—Up to the year 1886-7 the cost of the Directors' Office, amounting to about 9,700*l.* per annum, was shown in these returns, but as the Office of the Directors of Convict Prisons and that of the Commissioners of Prisons have now been amalgamated the cost, which has been much reduced, cannot be shown separately.

APPENDIX No. 9—*continued.*

seventeen years from 1877–78 to 1893–94.

Year 1882–3. Convicts. Males 9,950 Fems. 1,013 — 10,963	Year 1883–4. Convicts. Males 9,440 Fems. 887 — 10,327	Year 1884–5. Convicts. Males 8,799 Fems. 812 — 9,611	Year 1885–6. Convicts. Males 7,977 Fems. 699 — 8,676	Year 1886–7. Convicts. Males 7,236 Fems. 573 — 7,809	Year 1887–8. Convicts. Males 6,203 Fems. 477 — 6,680	Year 1888–9. Convicts. Males 5,579 Fems. 416 — 5,995
£ s. d.	£ s. d.	£ s. d.	£ s. d.	£ s. d.	£ s. d.	£ s. d.
171,583 12 0	169,934 15 1	168,649 19 0	168,324 7 4	154,243 17 5	144,908 8 9	131,426 0 9
5,598 19 5	7,167 6 9	5,906 14 5				
96,756 10 11	91,815 1 2	84,270 2 7	72,240 4 0	60,732 16 2	51,597 3 10	44,964 8 7
—	—	—	—	—	—	—
23,588 18 9	22,315 16 10	22,903 6 0	22,497 12 9	19,333 3 5	14,161 11 3	12,861 5 4
2,506 6 5	2,225 16 1	2,490 13 3				
2,013 9 4	1,903 5 6	2,059 3 8				
2,223 12 8	2,232 5 3	2,175 0 7	2,089 7 9	19,922 16 0	1,541 5 11	1,461 18 5
7,034 16 11	8,806 13 5	8,533 10 10	7,163 19 1	6,516 18 1	6,290 7 3	6,128 1 3
20,585 11 3	20,796 6 7	19,639 15 2	20,786 16 6	18,267 11 7	17,726 9 8	15,987 4 5
2,450 17 5	2,763 6 8	2,515 6 8				
983 19 5	591 4 5	612 11 8	612 6 6	400 12 3	431 2 10	325 14 10
4,777 15 4	5,005 8 3	5,660 1 2	5,193 2 9	4,903 8 5	3,419 16 0	2,880 13 1
17,091 15 8	29,257 16 11	31,479 18 6	23,951 19 7	18,146 0 7	19,014 7 5	4,014 3 7
3,642 14 8	5,672 17 5	6,567 0 4	5,605 5 3	3,595 2 1	3,703 11 9	2,812 6 8
3,452 17	3,069 3 2	2,013 14 11	Merged in victualling and clothing.			
—	—	—	—	—	—	—
3,150 13 6	3,062 7 4	3,060 4 7	3,713 0 6	3,044 5 3	2,128 0 6	1,954 12 7
895 1 7	409 15 4	420 3 3	—	—	—	—
1,117 16 11	1,088 4 4	904 3 9	Distributed among other subheads.			
—	—	—	—	—	—	—
621 8 3	493 4 4	624 14 10	334 3 11	1,194 16 3	1,781 5 2	1,591 3 6
4,874 8 10	4,301 12 2	4,112 11 3	3,585 6 5	5,363 5 11	6,734 16 10	6,487 7 5
19,000 0 0	13,500 0 0	10,000 0 0	14,960 6 5	6,000 0 0	—	—
393,951 6 6	396,412 7 0	384,598 16 5	351,057 18 9	303,664 12 5	273,438 7 2	232,895 0 5
3,985 2 4*	3,175 9 2	3,231 14 11	3,353 1 0	865 0 11	—	—
389,966 4 2	393,236 17 10	381,367 1 6	347,704 17 9	302,799 11 6	273,438 7 2	232,895 0 5
372,874 8 6	363,979 0 11	349,887 3 0	323,752 18 2	284,653 10 11	254,423 19 9	228,880 16 10

* The cost of Colonial Convicts in Western Australia and half cost of water police was shown as a repayment by the Colony instead of as previously being credited to Exchequer extra receipts.

Appendix No. 9—*continued.*

Abstract of Expenses of Convict Prisons for the seventeen years from 1877–78 to 1893–94.

Service.	Year 1889–90. Convicts. Males 5,033 Fems. 326 — 5,359	Year 1890–1. Convicts. Males 4,568 Fems. 302 — 4,870	Year 1891–2. Convicts. Males 3,969 Fems. 260 — 4,229	Year 1892–3. Convicts. Males 3,587 Fems. 245 — 3,832	Year 1893–4. Convicts. Males 3,462 Fems. 212 — 3,674
	£ s. d.	£ s. d.	£ s. d.	£ s. d.	£ s. d.
Pay and allowances of officers - Uniform for officers - -	125,066 12 7	119,422 12 10	111,707 19 1	104,425 11 6	99,023 9 6
Victualling for convicts - -	39,795 16 2	36,535 1 5	32,421 3 2	28,956 3 5	25,139 1 3
Clothing for convicts - - Bedding for convicts - - Furniture, kitchen utensils, &c. -	11,531 1 8	10,601 13 0	8,535 17 10	9,142 0 3	9,213 15 2
Medicines, surgical instruments, &c.	1,154 3 7	1,090 4 3	920 16 1	828 7 11	767 15 10
Gratuities to convicts - -	5,400 9 8	5,101 3 1	4,382 16 6	4,520 15 4	3,812 4 9
Fuel, light and water - - Soap, scouring and cleaning articles	14,440 10 4	13,941 6	12,903 19 3	11,903 17 9	10,275 17 9
Rent - - - -	337 2 6	379 3 1	319 15 10	299 19 1	242 19 6
Escort and conveyance of convicts	2,496 11 9	3,112 18 10	2,657 15 3	2,362 18 2	3,326 7 4
New buildings and alterations -	1,483 9 5	1,603 16 0	1,375 9 1	4,566 4 3	6,623 17 2
Ordinary repairs of buildings -	2,768 8 2	2,588 3 9	2,046 5 6	2,362 16 3	3,184 11 7
*Travelling and removal expenses of officers.	758 0 0	1,108 1 8	1,091 12 9	1,742 3 1	1,186 16 4
Incidental expenses - -	1,725 18 9	1,13	1,075 5 10	1,229 4 2	1,028 15 8
Maintenance of Imperial convicts -	1,554 14 7	1,225 1	918 3 7	754 7 6	765 11 1
Maintenance of invalids, lunatics, paupers, &c.	6,090 16 3	5,715 3 5	5,537 0 4	5,131 17 10	4,426 6 10
Gross Expenditure - -	214,603 15 5	203,560 14 2	185,894 0 1	178,226 6 6	169,017 9 9
Expenditure exclusive of cost of new buildings and alterations - - -	213,120 6 0	201,956 18 2	184,518 11 0	173,660 2 3	162,393 12 7

* Include din Incidental expenses prior to 1889–90.

Appendix No. 10.

Statement showing the Gross and Average Earnings of the Prisoners in each Convict Prison at the various Employments, ascertained by Measurement of their Work, for the Year ended 31st March 1894.

Gross Earnings.

Males.

Nature of Work.	Aylesbury.	Borstal.	Dartmoor.	Dover.	Parkhurst.	Portland.	Portsmouth.	Total Male Earnings.
	£ s. d.	£ s. d.	£ s. d.	£ s. d.	£ s. d.	£ s. d.	£ s. d.	£ s. d.
Public works	—	5,744 18 9	—	—	—	14,208 7 2	8,399 15 6	28,353 1 5
Prison buildings	4,033 3 1	740 0 7	3,725 9 5	274 17 6	2,971 5 5	10,755 14 7	1,080 10 9	23,581 1 4
Manufactures	—	—	7,642 11 8	548 16 9	3,035 15 9	3,780 14 7	750 15 5	15,758 14 2
Farm	—	306 18 0	4,865 9 11	—	2,064 13 6	212 2 0	—	7,449 3 5
Service of the prison	618 14 5	1,782 14 1	5,504 15 1	661 18 11	2,261 5 5	4,928 1 1	2,110 11 2	17,868 0 2
Total earnings	4,651 17 6	8,574 11 5	21,738 6 1	1,485 13 2	10,333 0 1	33,884 19 5	12,341 12 10	93,010 0 6
Total number of days employed	41,748	79,272	275,588	15,655	139,816	303,607	98,766	954,452

(*continued.*)

Females.

Nature of Work.	Woking.
	£ s. d.
Manufactures	1,429 0 0
Service of the prison	1,120 9 8
Total earnings	2,549 9 8
Total number of days employed	59,357

Appendix No. 10—*continued.*

Average Daily Number of Prisoners and Earnings.

Males.

—	Aylesbury.		Borstal.		Dartmoor.		Dover.		Parkhurst.		Portland.		Portsmouth.	
	Number.	Earnings.	Number.	Earnings.	Number.	Earnings.	Number.	Earnings.	Number.	Earnings.	Number.	Earnings.	Number.	Earnings
		s. d.		*s. d.*		*s. d.*		*s. d.*		*s. d.*		*s. d.*		*s. d.*
Public works	—	—	$154\frac{203}{311}$	2 $4\frac{3}{4}$	—	—	—	—	—	—	$383\frac{297}{311}$	2 $4\frac{1}{2}$	$186\frac{162}{311}$	2 $10\frac{3}{4}$
Prison buildings	$115\frac{64}{311}$	2 3	$25\frac{192}{311}$	1 $10\frac{1}{4}$	$96\frac{84}{311}$	2 $5\frac{3}{4}$	$6\frac{292}{311}$	2 $6\frac{1}{2}$	$81\frac{207}{311}$	2 4	$305\frac{64}{311}$	2 $3\frac{1}{4}$	$24\frac{234}{311}$	2 $9\frac{3}{4}$
Manufactures	—	—	—	—	$273\frac{15}{311}$	1 $9\frac{1}{2}$	$19\frac{13}{311}$	1 10	$148\frac{284}{311}$	1 $3\frac{3}{4}$	$108\frac{171}{311}$	2 $2\frac{3}{4}$	$46\frac{60}{311}$	1 $0\frac{1}{4}$
Farm	—	—	$19\frac{136}{311}$	1 $0\frac{1}{4}$	$297\frac{151}{311}$	1 $0\frac{1}{2}$	—	—	$129\frac{217}{311}$	1 $0\frac{1}{4}$	$13\frac{192}{311}$	1 0	—	—
Service of the prison	$18\frac{292}{311}$	2 1	$55\frac{73}{311}$	2 $0\frac{3}{4}$	$219\frac{193}{311}$	1 $7\frac{1}{4}$	$24\frac{94}{311}$	1 9	$88\frac{229}{311}$	1 $7\frac{3}{4}$	$164\frac{243}{311}$	1 11	$60\frac{34}{311}$	2 3
Lost time through rain, &c.	1	—	$5\frac{240}{311}$	—	$115\frac{243}{311}$	—	—	—	$3\frac{292}{311}$	—	$10\frac{16}{311}$	—	$9\frac{83}{311}$	—
Non-effectives	$6\frac{173}{311}$	—	$9\frac{118}{311}$	—	$72\frac{191}{311}$	—	$1\frac{288}{311}$	—	$66\frac{116}{311}$	—	$65\frac{139}{311}$	—	$21\frac{38}{311}$	—
Total averages	$141\frac{247}{311}$	2 $2\frac{1}{2}$	$270\frac{14}{311}$	2 $1\frac{3}{4}$	$1,074\frac{74}{311}$	1 7	$52\frac{89}{311}$	1 $10\frac{3}{4}$	$519\frac{284}{311}$	1 $5\frac{3}{4}$	$1,051\frac{223}{311}$	2 $2\frac{3}{4}$	$347\frac{229}{311}$	2 6

(*continued.*)

Females.

—	Woking.	
	Number.	Earnings.
		s. d.
Manufactures	$134\frac{102}{311}$	0 $8\frac{1}{2}$
Service of the prison	$56\frac{164}{311}$	1 $3\frac{1}{8}$
Non-effectives	$21\frac{87}{311}$	—
Total averages	$212\frac{143}{311}$	0 $10\frac{3}{16}$

Appendix No. 11.

Statement of Restraints, Punishments, and Offences during the Year ended 31st March 1894.

Prisons.	Restraints. Irons or Hand-cuffs.		Prison Punishments. Corporal Punishment.		Punishment Cells.		Dietary Punishment.		Loss of Class or Privilege.		(1.) Total Number of Prisoners Punished.		(2.) Total Number of Prisoners not Punished.		(3.) Total Number of Prisoners during the Year. (Cols. 1 and 2.)		Prison Offences. Violence.		Escapes and Attempts to Escape.		Idleness.		Other Breaches of Regulations.		Total Offences.	
	M.	F.	M.	M.	F.	M.	F.	M.	F.	M.	F.	M.	F.	M.	F.	M.	F.	M.	F.	M.	F.	M.	F.	M.	F.	M.	F.
Aylesbury	4	—	2	—	—	116	—	129	—	80	—	224	—	304	—	16	—	2	—	34	—	107	—	159	—
Borstal	5	—	7	1	—	313	—	422	—	162	—	220	—	382	—	45	—	—	—	90	—	378	—	513	—
Dartmoor	7	—	8	—	—	1,249	—	1,681	—	538	—	993	—	1,531	—	220	—	1	—	318	—	1,520	—	2,059	—
Dover	—	—	—	—	—	3	—	6	—	5	—	106	—	111	—	1	—	—	—	1	—	7	—	9	—
Parkhurst	3	—	2	—	—	321	—	370	—	180	—	666	—	846	—	50	—	—	—	55	—	355	—	460	—
Portland	12	—	17	2	—	1,957	—	1,599	—	817	—	587	—	1,404	—	210	—	—	—	422	—	1,400	—	2,032	—
Portsmouth	3	—	3	—	—	103	—	358	—	215	—	383	—	598	—	38	—	1	—	28	—	498	—	565	—
Woking	—	—	—	—	—	—	146	—	220	—	101	—	210	—	311	—	49	—	—	—	—	—	215	—	264
Totals	34	—	39	3	—	4,062	146	4,565	220	1,997	101	3,179	210	5,176	311	580	49	4	—	948	—	4,265	215	5,797	264

Note.—The number of offences committed and the number of punishments awarded do not, of course, agree, it being the practice in some cases to award concurrently several forms of punishment for one offence while in others the offence is met by admonition without punishment.

Appendix No. 12.

Statement showing the Periods of Sentence of Prisoners undergoing Penal Servitude in Convict and Local Prisons on the 31st March 1894.

Periods of Sentence.	Number of Prisoners undergoing Penal Servitude.					
	In Convict Prisons.		In Local Prisons.		Total.	
	M.	F.	M.	F.	M.	F.
Life	189	27	3	1	192	28
29 years	1	—	—	—	1	—
25 „	8	—	1	—	9	—
24 „	3	—	—	—	3	—
23 „	—	—	—	—	—	—
22 „	1	—	—	—	1	—
21 „	1	1	—	—	1	1
20 „	126	3	4	—	130	3
19 „	—	—	—	—	—	—
18 „	5	—	1	—	6	—
17 „	—	—	—	—	—	—
16 „	1	—	—	—	1	—
15 „	124	7	5	1	129	8
14 „	52	1	7	1	59	2
13 „	1	—	—	—	1	—
12 „	80	5	9	1	89	6
11 „	—	—	—	—	—	—
10 „	363	16	32	1	395	17
9 „	8	—	—	—	8	—
8 „	76	4	9	1	85	5
7 „	495	18	63	8	558	26
6½ „	1	—	—	—	1	—
6 „	117	5	17	1	134	6
5 „	1,000	50	189	16	1,189	66
4½ „	3	—	—	—	3	—
4 „	107	5	42	2	149	7
3¾ „	1	—	—	—	1	—
3⅔ „	1	—	—	—	1	—
3½ „	16	—	1	—	17	—
3 „	613	53	220	24	833	77
Totals	3,393	195	603	57	3,996	252

Average length of sentence :—Males 7·3 years, Females 7·4 years.

Appendix No. 13.

Birth-places of Prisoners in Convict Prisons on the 31st March 1894.

Prisons.	England.	Wales.	Scotland.	Ireland.	Colonies and East Indies.	Foreign Countries.	Not ascertained.	Totals.
	Males.							
Aylesbury -	149	2	5	2	1	3	—	162
Borstal - -	225	10	10	2	4	5	—	256
Dartmoor -	890	26	34	74	6	38	7	1,075
Dover - -	44	—	2	1	1	—	—	48
Parkhurst -	582	16	12	6	11	21	—	648
Portland -	877	25	22	74	14	42	11	1,065
Portsmouth -	104	1	5	12	—	16	1	139
Totals -	2,871	80	90	171	37	125	19	3,393
	Females.							
Woking -	144	15	5	20	3	7	1	195

Note.—All male convicts sentenced in Scotland were, between January 1879 and April 1885, sent to England to serve the whole of their sentences, but from the latter date up to March 1888 they were detained in Scotland to undergo their period of separate confinement, being transferred to England to serve the subsequent stages.

Since March 1888 none have been sent to England at all, as the subsequent stages have been passed in the Prison at Peterhead.

Female convicts sentenced in Scotland are not sent to England at all.

Appendix No. 14.

Return of Prisoners within each of the following periods of age remaining in the Convict Prisons on the 31st March 1894.

Name of Prison.	Under 12 years.		12 and under 16.		16 and under 21.		21 and under 30.		30 and under 40.		40 and under 50.		50 and under 60.		60 and above.		Total.	
	M.	F.	M.	F.	M.	F.	M.	F.	M.	F.	M.	F.	M.	F.	M.	F.	M.	F.
Aylesbury	—	—	—	—	2	—	53	—	56	—	31	—	16	—	4	—	162	—
Borstal	—	—	—	—	2	—	94	—	88	—	52	—	18	—	2	—	256	—
Dartmoor	—	—	—	—	28	—	284	—	317	—	206	—	134	—	106	—	1,075	—
Dover	—	—	—	—	—	—	11	—	10	—	17	—	7	—	3	—	48	—
Parkhurst	—	—	—	—	20	—	131	—	150	—	136	—	89	—	122	—	648	—
Portland	—	—	—	—	27	—	392	—	294	—	204	—	108	—	40	—	1,065	—
Portsmouth	—	—	—	—	2	—	28	—	37	—	31	—	21	—	20	—	139	—
Woking	—	—	—	1	—	4	—	34	—	59	—	47	—	34	—	16	—	195
Totals	—	—	—	1	81	4	993	34	952	59	677	47	393	34	297	16	3,393	195

Appendix No. 15.

Return of the Number of Male Convicts liberated during the Year ended the 31st March 1894, showing those who went to Discharged Prisoners' Aid Societies.

Prisons.	Discharged Prisoners' Aid Societies.																				
	Birmingham.	Bradford.	Bristol.	Carnarvon.	Cheshire.	Derbyshire.	Devon and Exeter.	Durham.	Edinburgh.	Essex.	Glamorgan East.	Glasgow.	Gloucestershire.	Hants	Hull.	Kendal.	Kent.	Lancashire, North.	Lancashire, South-west, & Wirrall.	Lancaster.	Leeds.
Aylesbury	3	-	1	-	-	1	-	1	-	-	-	-	-	1	-	-	-	-	1	-	2
Borstal	3	1	-	-	-	-	-	1	-	-	-	-	-	2	-	1	1	1	-	-	-
Dartmoor	5	-	2	-	2	-	-	4	1	1	3	3	2	1	1	-	1	5	5	1	1
Dover	-	-	1	-	-	-	-	-	-	-	-	-	-	-	-	-	-	-	1	-	-
Parkhurst	5	1	-	-	1	-	-	1	-	-	-	-	1	1	2	-	-	5	-	-	-
Portland	2	-	1	1	-	1	1	-	-	-	-	3	-	-	-	-	-	4	2	-	3
Portsmouth	6	1	1	-	-	-	-	-	-	-	2	-	-	-	-	-	-	1	3	-	-
Totals	24	3	6	1	3	2	1	7	1	1	5	6	3	5	3	1	2	16	12	1	6

APPENDIX No. 15—*continued.*

RETURN of the NUMBER of MALE CONVICTS liberated during the Year ended the 31st March 1894, showing those who went to Discharged Prisoners' Aid Societies.

Prisons.	Discharged Prisoners' Aid Societies—*continued.*																	Total Number assisted by Aid Societies.	Of the Total Number assisted,		Total Number liberated during the year.	Of the Total Number liberated,	
	Leicestershire, Leicester, and Rutland.	Manchester and Salford.	London.			Newcastle and Northumberland.	Norfolk and Norwich.	Nottingham.	Somersetshire.	Staffordshire, North and South.	Suffolk.	Sussex, East.	Usk.	Warwickshire.	Wilts.	Worcester.	York Castle.		had previously been to an Aid Society.	had not previously been to an Aid Society.		had previously been to an Aid Society.	had not previously been to an Aid Society.
			Metropolitan.	Royal Society for the Assistance of Discharged Prisoners.	St. Giles's Christian Mission.																		
Aylesbury	–	3	–	25	46	–	–	1	–	–	–	–	–	–	–	–	–	85	24	61	99	28	71
Borstal	–	1	–	58	16	–	–	1	–	–	–	–	–	–	–	2	1	89	30	59	105	34	71
Dartmoor	1	4	–	114	70	1	1	3	1	1	–	1	–	–	–	–	–	235	97	138	291	118	173
Dover	–	1	–	21	4	–	–	–	–	–	–	–	–	–	–	–	–	28	—	28	33	—	33
Parkhurst	–	9	–	48	30	1	–	–	–	1	–	1	1	1	1	1	–	111	51	60	139	51	88
Portland	–	3	–	105	57	–	1	–	–	1	–	–	–	–	–	–	–	185	66	119	233	66	167
Portsmouth	–	3	2	86	62	–	1	–	–	1	2	–	–	–	1	–	–	172	43	129	188	45	143
Totals	1	24	2	457	285	2	3	5	1	4	2	2	1	1	2	3	1	905	311	594	1,088	342	746

Appendix No. 16.

Return of the Number of Female Convicts liberated during the Year ended 31st March 1894, showing those who went to Discharged Prisoners' Aid Societies and Refuges.

Prison.	Discharged Prisoners' Aid Societies.															Total Number assisted by Aid Societies.	Of the Total Number assisted,		Total Number liberated during the Year.	Of the Total Number liberated,		Refuges.			Total Number to Refuges.
	London.		Country.														had previously been to an Aid Society.	had not previously been to an Aid Society.		had previously been to an Aid Society.	had not previously been to an Aid Society.	East End Refuge, Finchley.	Elizabeth Fry Refuge.	London Female Preventive and Reformatory Institution.	
	Discharged Female Prisoners' Aid Society.	Royal Society for the Assistance of Discharged Prisoners.	Birmingham.	Bradford.	Bristol.	Durham.	Hants.	Lancashire, South-west and Wirral.	Lancashire North.	Leeds.	Manchester and Salford.	Newcastle and Northumberland.	Nottingham.	Somersetshire.	Staffordshire, North and South.										
Woking - -	5	26	5	1	1	1	1	2	1	1	5	1	2	1	1	54	9	45	108	15	93	8	4	2	14

Appendix No. 17.

Report on Works executed or in Progress during the Year ended 31st March 1894.

Aylesbury.—Works for the conversion of the local prison into a prison for female convicts, commenced in 1890, have been continued. Quarters for a chief matron, four principal matrons, and 26 matrons have been completed. A block of separate cells, commenced last year, has also been completed, as also a work-room, with w.c.'s, &c., and the works to complete a proper hospital have been carried out. Alterations have been made in the quarters at the entrance gate to provide accommodation for a chaplain, assistant surgeon, and gate-keeper. On the plot of ground purchased last year contiguous to the prison, quarters have been commenced for a Governor, store-keeper, and five warders. A supply of water from the Chiltern Hills Company has been laid on with provision of hydrants in case of fire.

Borstal.—The greater part of the drainage within the prison enclosure wall has been relaid, and man-holes provided. The soil drains at the warders' quarters have also been relaid, new w.c. apparatus provided, and the ventilation improved.

Dartmoor.—The Protestant and Roman Catholic chapels have been provided with better ventilation, and a reredos has been constructed for the former. Alterations have been made in some of the yard walls, as also in the workshops, by which a large number of convicts employed in tailoring, shoe-making, bag-making, carpentering, &c. will soon have good accommodation for carrying on their trades. Improvements and additions are in progress to the laundry, and a new bath-house is in course of construction. Quarters for four married principal warders and six warders have been commenced.

Parkhurst.—Four silent cells, commenced last year, have been completed. Improvements have been made in some of the subordinate officers' quarters in the addition of sculleries, re-arrangement of w.c.'s, sinks, &c., and a new larder and w.c. have been added to the medical officer's quarters. Improvements have also been made in the assistant surgeon's quarters. Works have been commenced for converting a disused building into a synagogue to provide a place of worship for the Jewish prisoners hitherto sent to Portsmouth Convict Prison.

Portland.—A portion of the drainage of the prison has been re-constructed. The building of 20 quarters for married warders, commenced last year, has been continued, and eight more quarters put in hand. The works at the foundry, also commenced last year, have been nearly completed.

Portsmouth.—The dismantling of the prison with the view of its being closed at an early date has been commenced. The available material and fittings are being sent to other prisons for re-use.

Alten Beamish,
Surveyor.

Appendix No. 18.

Notes by the Medical Inspector.

The daily average population of the convict prisons of England during the year ended March 31, 1894, was 3,674. The number of deaths from natural causes was 52, being at the rate of 14·1 per 1,000. This death-rate was comparatively high, and may be ascribed to the large proportion of convicts who were in a diseased condition before reception into prison. Thus 24, or nearly half the convicts who died, were suffering prior to imprisonment from the disease which was the cause of death.

The mortality per 1,000 for the year under report and for the year preceding taken together was 11·6, which is lower than the point reached on several occasions during the past 15 years, and does not greatly exceed the average mortality for that period.

Pulmonary consumption was the cause of death in only five cases, and as the total number of deaths from natural causes was 52 it follows that the proportion of deaths from this cause was about 10 per cent., which is only slightly higher than the proportion which obtains among the population at large. This tends to disprove the assertion sometimes made by those who have no real knowledge of the facts, that pulmonary consumption is a disease which is especially distinctive of prisons in this country. The whole of the five convicts who died from pulmonary comsumption were in bad or indifferent health on reception, and it may be safely assumed that their lives were prolonged by the care taken of them while in prison.

The largest number of deaths from natural causes took place at Parkhurst (19) and Dartmoor (17), both of which prisons, more especially Parkhurst, now serve to some extent as invalid establishments. On referring to Table C. it will be seen that the diseases which caused death were of a widely different type, and are not indicative of any generally pervading morbific influence. When it is considered how large a proportion of convicts are in a state of indifferent general health, if not of actually developed disease, on reception, it is a matter for surprise that the rate of mortality does not rise to a much higher point than any of which we have experience in the convict prisons.

Six prisoners became insane during the year, five of whom were removed to lunatic asylums and one died. This gives a ratio of about 16 per 10,000, which is not so much in excess of the annual ratio of insanity arising in the general population as might be expected, considering the classes of the population from which the convicts are derived, and their environment and habits prior to imprisonment.

Many of the convicts are persons of low type who have never developed any degree of mental capacity. A few of them are misshapen in body, with features and expression not unlike those of some of the lower animals, while others are of normal physical development and do not manifest any mental defect until they are subjected to discipline, or are put to some kind of work requiring an average amount of intelligence for its proper performance. A proportion of these semi-imbeciles tend to degenerate and to become wholly irresponsible so as to necessitate their removal to an asylum.

I have to report that the sanitary condition of the prison buildings is satisfactory, as shown by the all but total absence of zymotic disease. Any defects in the sanitary services are remedied without delay.

R. M. GOVER, M.D.

APPENDIX No. 18—*continued.*

TABLE A.—GENERAL MEDICAL STATISTICS of CONVICT PRISONS for the Year ended 31st March 1894.

PRISON.	Daily average number of prisoners during the year.	Total Number of Infirmary cases.	Number of Deaths from												Number of Prisoners released on medical grounds.
			Phthisis and Hæmoptysis.	Heart Disease.	Enteric Fever.	Other continued Fevers.	Erysipelas.	Small-pox.	Other eruptive Fevers.	Diarrhœa.	Other natural causes.	Alcoholism.	Suicide.	Other Non-natural causes.	
Aylesbury (M)	143	112	—	—	—	—	—	—	—	—	—	—	—	—	1
Borstal	270	94	—	—	—	—	—	—	—	—	1	—	—	—	—
Dartmoor "	1,077	579	—	3	—	—	—	—	—	—	14	—	—	—	—
Dover "	52	16	—	—	—	—	—	—	—	—	—	—	—	—	1
Parkhurst "	520	447	4	2	—	—	—	—	—	1	12	—	1	—	—
Portland "	1,049	574	—	—	—	—	1	—	—	—	3	—	—	—	4
Portsmouth "	351	103	—	1	—	—	—	—	—	—	5	—	—	—	—
Woking (F)	212	87	1	2	—	—	—	—	—	—	2	—	—	—	—
TOTALS Males	3,462	1,925	4	6	—	—	1	—	—	1	35	—	1	—	6
TOTALS Females	212	87	1	2	—	—	—	—	—	—	2	—	—	—	—
	3,674	2,012	5	8	—	—	1	—	—	1	37	—	1	—	6

APPENDIX No. 18—*continued.*

TABLE B.—PARTICULARS of PRISONERS released on MEDICAL GROUNDS from CONVICT PRISONS during the Year ended 31st March 1894.

Name of Prison.	Sex.	Register No. of Prisoner.	Date of Reception into Prison.	Sentence.	Date of Release.	Disease on account of which released (as returned by the Medical Officer).	Whether Disease originated before or after Reception into Prison.
Aylesbury	Male	P 196	8 April 1889	8 years P.S.	25 December 1893	Paralysis of bladder and intestines	After
Borstal	—	—	—	—	—	—	—
Dartmoor	—	—	—	—	—	—	—
Dover	Male	K 869	20 October 1884	15 years P.S.	11 August 1893	Partial hemiplegia, right	After
Parkhurst	—	—	—	—	—	—	—
Portland	Male	L 263	21 May 1885	Life P.S.	30 May 1893	Cardiac disease	After
	"	Q 338	22 November 1890	5 years P.S.	27 July 1893	Phthisis	"
	"	F O 380	25 April 1888	10 "	22 November 1893	Epithelioma of penis	"
	"	K 43	5 March 1891	5 "	19 January 1894	Pulmonary tuberculosis	"
Portsmouth	—	—	—	—	—	—	—
Woking	—	—	—	—	—	—	—

APPENDIX No. 18—*continued.*

TABLE C.—PARTICULARS of the DEATH of each PRISONER who died in the CONVICT PRISONS during the Year ended 31st March 1894.

Name of Prison.	Sex.	Register No. of Prisoner.	Age at Death.	Date of Reception into Prison.	Date of Death.	Cause of Death (as returned by the Medical Officer).	Whether Disease originated before or after Reception into Prison.	General Health on Reception into Prison.	Number of former Convictions.	Previous Occupation.
Aylesbury	—	—	—	—	—	—	—	—	—	—
Borstal	Male	O T 405	32	6 Nov. 1893	6 Feb. 1894	Cerebral Abscess	After	Not Good	2	Miner.
Dartmoor	Male	B G S 349	62	13 July 1892	13 April 1893	Pericarditis	After	Fair	9	Hawker.
"	"	v F N S 476	44	7 May 1892	29 April 1893	Cerebral Apoplexy	"	Good	22	Hawker.
"	"	J P 283	33	13 Aug. 1889	2 May 1893	Diabetes Mellitus	Before	"	7	Painter.
"	"	G P 31	39	26 July 1889	1 June 1893	Acute Myelitis	After	"	4	Acrobat, Soldier.
"	"	L 069	52	19 Jan. 1886	14 July 1893	Chronic Myelitis	"	"	—	Servant.
"	"	y E M 209	64	13 Dec. 1886	19 Aug. 1893	Valvular Disease of Heart	"	Fair	4	Seaman.
"	"	G Q 724	60	30 July 1890	29 Aug. 1893	Senile exhaustion, following Perineal Section.	Before	"	2	Boiler-maker.
"	"	v D N 383	49	17 Sept. 1887	13 Oct. 1893	Cancer of Fauces	After	Good	5	Labourer.
"	"	R 124	31	25 April 1891	29 Oct. 1893	Scrofulous Disease—Knee Joint.	Before	Indifferent	5	Labourer.
"	"	S 228	53	9 May 1892	2 Dec. 1893	Congestive Cerebral Apoplexy.	"	Good	2	Labourer.
"	"	K O 377	75	5 June 1893	15 Dec. 1893	Senile Vascular Degeneration and Cerebral Softening.	"	Fair	4	Tailor.
"	"	B J P 695	66	26 Aug. 1889	25 Dec. 1893	Gangrene of Lung following Influenza.	After	Good	4	Labourer.

APPENDIX No. 18—*continued.*

TABLE C.—Particulars of the Death of each Prisoner, &c.—*continued.*

Name of Prison.	Sex.	Register No. of Prisoner.	Age at Death.	Date of Reception into Prison.	Date of Death.	Cause of Death (as returned by the Medical Officer).	Whether Disease originated before or after Reception into Prison.	General Health on Reception into Prison.	Number of former Convictions.	Previous Occupation.
Dartmoor—*cont.* -	Male -	H N 508	58	16 July 1887	30 Dec. 1893	Cancer of Stomach -	After - -	Indifferent -	10	Stoker.
" - -	" -	C S 311	42	26 Oct. 1892	28 Jan. 1894	Pneumonia following influenza.	" - -	Fair - -	7	Labourer
" - -	" -	x S 322	50	13 Feb. 1892	12 Feb. 1894	Exhaustion following influenza and bronchitis.	" -	" - -	1	Fitter.
" - -	" -	S 256	28	27 June 1892	12 Feb. 1894	Chronic Nephritis -	Before -	" - -	10	Labourer.
" - -	" -	G Q 643	44	5 Dec. 1889	30 March 1894	Valvular disease (heart) -	After - -	Good - -	11	"
Dover - -	—	—	—	—	—	—	—	—	—	—
Parkhurst -	Male -	H M R 1019	56	30 Oct. 1891	7 May 1893	Pneumonia - -	After - -	Good - -	7	Carpenter.
- -	" -	H 100	61	11 Feb. 1881	12 May 1893	(*a.*) Debility - - (*b.*) Broncho-pneumonia	Before -	Fair -	—	Dairyman.
" - -	" -	Q 61	43	22 Jan. 1890	20 May 1893	General Tuberculosis -	" - -	" - -	3	Butcher.
" - -	" -	P 385	71	2 July 1889	22 May 1893	Diarrhœa - - -	After - -	" - -	—	Labourer.
" - -	" -	D K 1047	42	17 Oct. 1884	18 June 1893	Phthisis - - - -	Before -	Bad - -	1	Waiter.
" - -	" -	Q 428	24	4 Dec. 1890	20 June 1893	Phthisis - - -	" - -	" - -	5	Tailor
" - -	" -	P 484	57	23 Sept. 1889	24 June 1893	(*a.*) Influenza - - (*b.*) Chronic Bronchitis	" - -	Indifferent -	2	Herbalist.

APPENDIX No. 18—*continued.*

TABLE C.—Particulars of the Death of each Prisoner, &c.—*continued.*

Name of Prison.	Sex.	Register No. of Prisoner.	Age at Death.	Date of Reception into Prison.	Date of Death.	Cause of Death (as returned by the Medical Officer).	Whether Disease originated before or after Reception into Prison.	General Health on Reception into Prison.	Number of former Convictions.	Previous Occupation.
Parkhurst—*cont.*	Male	K 419	32	4 June 1884	12 Aug. 1893	Syncope	After	Good	2	Fisherman.
"	"	D Q 1279	42	29 Jan. 1890	18 Aug. 1893	Suicide by hanging	—	"	5	Tailor.
"	"	Q 46	37	1 Mar. 1890	1 Oct. 1893	Diabetes	After	"	—	Soldier.
"	"	C O S 136	43	11 Oct. 1892	13 Nov. 1893	Apoplexy	Before	Indifferent	7	Tailor.
"	"	A I R 5	62	23 June 1891	26 Nov. 1893	Phthisis	"	Bad	4	Clerk.
"	"	G Q 827	81	24 April 1890	5 Dec. 1893	(*a.*) Influenza (*b.*) Chronic Bronchitis	After	Good	9	Stoker.
"	"	z H Q 1093	53	3 Jan. 1890	21 Dec. 1893	Chronic Bronchitis	Before	Bad	9	Sweep.
"	"	O 98	33	1 Dec. 1887	3 Jan. 1894	Valvular disease of Heart	"	"	—	Watchmaker.
"	"	E M 1222	39	6 Nov. 1886	6 Jan. 1894	Phthisis	After	"	3	Labourer.
"	"	B T 112	50	19 June 1893	15 Jan. 1894	Valvular disease of Heart	Before	"	2	Thief.
"	"	Q 293	53	10 Aug. 1890	12 Feb. 1894	Nephritis	"	Fair	12	Hawker.
"	"	N 493	44	21 Oct. 1887	16 Feb. 1894	Epilepsy	"	"	13	Blacksmith striker.
"	"	T 61	31	22 Feb. 1893	19 Mar. 1894	Meningitis	After	"	Nil	Blacksmith.
Portland	Male	S 39	29	26 Sept. 1892	11 June 1893	Erysipelas	After	Good	4	Labourer.
"	"	N 371	27	5 April 1892	1 Feb. 1894	Pneumonia	"	"	—	"

APPENDIX No. 18—*continued.*

TABLE C.—Particulars of the Death of each Prisoner, &c.—*continued.*

Name of Prison.	Sex.	Register No. of Prisoner.	Age at Death.	Date of Reception into Prison.	Date of Death.	Cause of Death (as returned by the Medical Officer).	Whether Disease originated before or after Reception into Prison.	General Health on Reception into Prison.	Number of former Convictions.	Previous Occupation.
Portland—*cont.* -	Male -	Q 384	34	24 Sept. 1891	20 Feb. 1894	Locomotor Ataxy -	Before - -	Bad - -	—	Labourer.
" - -	" -	T 121	21	4 Dec. 1893	23 Feb. 1894	Pneumonia - -	After - -	Good - -	2	Cabman.
Portsmouth -	Male -	O 458	24	6 Nov. 1888	17 May 1893	Pneumonia . -	After - -	Good - -	1	Costermonger.
" - -	" -	H L 433	32	18 Mar. 1885	22 May 1893	Pneumonia - -	" - -	" - -	1	Shoemaker.
" - -	" -	R 391	54	13 July 1891	21 June 1893	Aneurism of Aorta -	Before ? -	" -	6	Collier.
" - -	" -	R 137	21	19 May 1891	20 Sept. 1893	Congestion of the Lungs -	" - -	Not good -	7	Thief.
" - -	" -	Q 150	35	8 Mar. 1890	31 Oct. 1893	Cirrhosis of Liver -	After -	Good - -	—	Painter.
" - -	" -	L 283	51	19 June 1885	6 Feb. 1894	Disease of the Heart and Aorta.	" - -	" - -	2	Engineer.
Woking - -	Female	Q 2	57	5 Dec. 1889	2 April 1893	Tubercular Peritonitis -	" - -	" - -	13	Hawker.
" - -	" -	S 20	35	10 Nov. 1892	18 April 1893	Valve Disease of Heart -	Before - -	Bad - -	5	Dressmaker.
" - -	" -	Q 8	42	7 Mar. 1890	20 April 1893	Phthisis Pulmonalis -	" - -	Indifferent -	—	Machinist.
" - -	" -	N Q 19	43	17 Dec. 1890	17 Sept. 1893	Valve Disease of Heart -	" - -	" - -	4	Weaver.
" - -	" -	R 5	48	27 Dec. 1890	3 Dec. 1893	Cancer of Pleura (secondary to cancer of breast).	" - -	Good - -	20	Laundress.

APPENDIX No. 18—*continued.*

TABLE D.—Table showing the DAILY AVERAGE POPULATION of the CONVICT PRISONS, with the number of DEATHS from NATURAL CAUSES, during each of the past 15 Years.

YEAR.	Daily average number of Prisoners of both sexes.	Number of Deaths from Natural causes.	Number of Deaths from Natural causes per 1,000 per annum.
Year ended 31st March 1880 -	10,299	112	10·8
" " 1881 -	10,297	132	12·8
" " 1882 -	10,245	117	11·4
" " 1883 -	10,192	102	10·0
" " 1884 -	9,946	99	9·9
" " 1885 -	9,247	94	10·1
" " 1886 -	8,339	67	8·0
" " 1887 -	7,573	86	11·3
" " 1888 -	6,680	71	10·6
" " 1889 -	5,995	77	12·9
" " 1890 -	5,359	62	11·6
" " 1891 -	4,870	36	7·4
" " 1892 -	4,229	50	11·8
" " 1893 -	3,832	35	9·1
" " 1894 -	3,674	52	14·1

APPENDIX No. 18—*continued.*

TABLE E.

PARTICULARS of each case of Insanity occurring in the Convict Prisons during the year ended 31st March 1894.

APPENDIX No. 18—*continued.*

TABLE E.

PARTICULARS of each case of Insanity occurring in the

Name of Prison.	Sex.	Register Number.	Age on Reception.	Degree of Education.	Occupation prior to Conviction.	Offence.	Date of Conviction.	Sentence.	Date of Reception.	Mental Condition on Reception.
Dartmoor	M.	K. 878	45	Fair -	Soldier	Murder -	20 Oct. 1884	Life P. S.	30 Nov. 1892	Sound
	„	P. 285	36	„ -	„	Felony - -	3 July 1889	6 years' „	5 May 1891	„
	„	L. Q. 113	28	„ -	Labourer	Stealing -	12 June 1890	5 „ „	5 Apr. 1892	?
Parkhurst	M.	C. 1,383	37	Read and write.	Labourer	Arson - -	1 Dec. 1876	20years'P.S.	19 Nov. 1877	Doubtful
	„	L. 632	27	Indifferent	Fireman	Shooting with intent.	2 Nov. 1885	20 „ „	16 Aug. 1892	Unsatisfactory.
	„	H. M. R. 1,019	53	„	Carpenter	False pretences	30 Oct. 1891	6 „ „	4 July 1892	Good
Woking -	F.	A. G. Q. 227	49	Fair -	Hawker	Larceny after previous conviction of felony.	26 July 1890	5 years'P.S.	20 Sept.1892	Unsound
	„	O. 31	26	Imperfect	Factory hand.	Manslaughter -	26 July 1888	14 „ „	5 Apr. 1889	? Sound
	„	I. R. 89	28	„	Servant	Housebreaking and larceny.	12 Jan. 1891	5 „ „	22 June 1893	Unsound

Appendix No. 18—*continued.*

Table E.

Convict Prisons during the year ended 31st March 1894.

Whether known to have been previously insane.	Length of Imprisonment in this Prison previous to first symptoms of Insanity.	Form of Insanity.	Supposed Cause of Insanity.	Recovered in Prison.	Certified and removed to an Asylum, with Date of each.	Liberated.	Died in Prison, with Date.	Certified as Insane, with Date, but remaining in the Prison at the end of the Year.	Remaining in the Prison, not certified as Insane, at the end of the Year.	Remarks.
No	6 months	Dementia	? Alcohol	—	Certified 7 Nov. 1893. Removed 8 Dec. 1893.	—	—	—	—	
?	13 months	Hallucinations	Alcohol and syphilis.	—	Certified 16 Jan. 1894. Removed 8 Feb. 1894.	—	—	—	—	
?	12 months	Dementia	Epilepsy	—	Certified 16 Jan. 1894. Removed 8 Feb. 1894.	—	—	—	—	
Unknown	15 years and 10½ months	Dementia	Unknown	—	Certified 21 Sept. 1893. Removed 26 Sept. 1893.	—	—	—	—	
"	Nil	"	"	—	Certified 12 July 1893. Removed 17 July 1893.	—	—	—	—	This case originated prior to 1st April 1893.
"	8 months	"	Probably hereditary.	—	—	—	7 May 1893.	—	—	This prisoner was reported as insane on 29th April 1893, and was awaiting to be certified. He got pneumonia and died on 7th May 1893.
Yes	Nil	Chronic mania	Previous attacks.	—	Certified 21 July 1893. Removed 2 Aug. 1893.	—	—	—	—	This case originated prior to 1st April 1893.
No	8 months	Dementia	Intemperance and congenital defect.	—	Certified 20 Nov. 1893. Removed 24 Nov. 1893.	—	—	—	—	
Yes	Nil	Mania	Previous attack.	—	—	—	—	—	Remaining.	Was insane before reception.

Appendix No. 19.

Return of the Establishments of the Convict Prisons in the Year ended 31st March 1894.

Prisons.	Male Officers.																		Female Officers.							
	Governors.	Deputy Governors.	Chaplains.	Assistant Chaplains.	Roman Catholic Priests.	Medical Officers.	Assistant Surgeons.	Storekeepers.	Clerks.	Scripture Readers and Schoolmasters.	Chief Warders.	Farm Bailiff.	Clerk of Works, Foremen of Works, and Engineers.	Compounders.	Principal Warders and other Officers of corresponding rank.	Warders and other Officers of corresponding rank.	Assistant Warders, Civil Guards, and other Officers of corresponding rank.	Other subordinate Officers.	Assistant Superintendent.	Scripture Reader.	Schoolmistresses.	Chief Matron.	Principal Matrons.	Matrons.	Assistant Matrons.	Dairywoman.
Aylesbury	1	–	–	1	–	1	–	–	2	1	1	–	1	–	8	12	25	2	–	–	–	–	–	–	–	–
Borstal	1	1	1	–	–	1	–	1	3	2	2	–	1	1	10	14	53	4	–	–	–	–	–	–	–	–
Dartmoor	1	1	1	–	1	1	1	1	6	7	1	1	2	1	15	44	134	2	–	–	–	–	–	–	–	1
Dover	–	1	1	–	–	–	1	–	1	1	1	–	2	1	6	4	12	1	–	–	–	–	–	–	–	–
Parkhurst	1	1	1	–	–	1	2	1	5	2	1	–	2	1	12	24	72	3	–	–	–	–	–	–	–	–
Portland	1	2	1	–	1	1	1	1	9	5	1	–	2	1	16	45	144	9	–	–	–	–	–	–	–	–
Portsmouth	1	2	1	–	1	1	1	1	6	3	1	–	2	1	13	26	91	10	–	–	–	–	–	–	–	–
Woking	1	–	1	–	1	–	1	1	4	–	–	–	2	–	3	3	13	1	1	1	3	1	8	14	14	–

Appendix No. 20.

Abstract of Accommodation for Prisoners in the Convict Prisons on the 31st March 1894.

Prisons.	No. of Cells.			No. of Rooms.		
	Males.	males.	Total.	For Males.	For Females.	Total.
Aylesbury - - -	231	—	231	—	—	—
Borstal - - -	534	—	534	1	—	1
Dartmoor - - -	1,301	—	1,301	2	—	2
Dover - - -	624	—	624	1	—	1
Parkhurst - - -	736	—	736	3	—	3
Portland - - -	1,599	—	1,599	1	—	1
Woking - - -	—	747	747	—	8	8
Totals - - -	5,025	747	5,772	8	8	16
*Portsmouth (in 1893) -	1,353	—	1,353	2	—	2

* Partially dismantled on 31st March 1894.

REPORT

OF THE

DIRECTORS OF CONVICT PRISONS

For the Year 1893-94,

WITH

APPENDIX.

(PART II.)

Presented to both Houses of Parliament by Command of Her Majesty.
1894.

LONDON:
PRINTED FOR HER MAJESTY'S STATIONERY OFFICE,
BY EYRE AND SPOTTISWOODE,
PRINTERS TO THE QUEEN'S MOST EXCELLENT MAJESTY.

And to be purchased, either directly or through any Bookseller, from
EYRE AND SPOTTISWOODE, EAST HARDING STREET, FLEET STREET, E.C., and
32, ABINGDON STREET, WESTMINSTER, S.W.; or
JOHN MENZIES & Co., 12, HANOVER STREET, EDINBURGH, and
90, WEST NILE STREET, GLASGOW; or
HODGES, FIGGIS, & Co., LIMITED, 104, GRAFTON STREET, DUBLIN.

1894.

[C.—7508.-I.]

CONTENTS.

PART II.

EXTRACTS FROM REPORTS OF THE OFFICERS OF CONVICT PRISONS.

	Page
Aylesbury Prison	3
Borstal Prison	8
Dartmoor Prison	15
Dover Prison	25
Parkhurst Prison	31
Portland Prison	38
Portsmouth Prison	48
Woking Prison	55

EXTRACTS FROM REPORTS OF THE OFFICERS OF CONVICT PRISONS.

AYLESBURY PRISON.

EXTRACTS FROM THE GOVERNOR'S REPORT.

Extracts. Governor's Report.

The conduct of the subordinate officers has been very satisfactory.

The conduct of the prisoners has again been extremely satisfactory, with the exception of a few troublesome men who were tried by a Director for serious offences, or otherwise dealt with.

Seventy-three per cent. of the convicts did not incur any prison punishment.

It has been noticed during the year now ended, as upon previous occasions, that very few men who have passed through the "star class" in their first sentence are found amongst re-convicted convicts. Of 53 men in custody on 31st March, re-sentenced to penal servitude, only one had been a "star class" prisoner, viz, a convict who appears to have a mania for arson.

No deaths have occurred at this prison since it was converted into a convict establishment in October 1890.

The task of re-modelling this prison, to render it suitable for female convicts, has proceeded uninterruptedly, and taking into consideration the great difficulty that now exists in obtaining skilled convict labour, the progress has been most satisfactory.

Conversion of female wing into an infirmary.—This building is practically finished, with the exception of the water supply.

Matrons' Quarters.—The large block erected for the accommodation of 31 female officers has been nearly completed. It contains quarters for one chief matron, four principal matrons, and 26 matrons, also mess and store rooms, kitchens, four baths, &c., &c.

Enlargement of Kitchen.—This most necessary work having been carried out in a satisfactory manner, the kitchen is once more used. The ventilation is now good.

New Baths.—Twelve new baths have been made, and the fittings, &c., are nearly complete.

Silent and separate Cells.—This building, which contains four silent and four separate cells, together with an adjudication room, has been erected. When gas and water are provided it will be ready for use.

Ramps were placed on the adjoining boundary wall for additional security when the prisoners are exercising.

Conversion of old Laundry into a Roman Catholic Chapel.—This re-construction was also nearly finished, wood block paving has been laid, seats for four officers and 94 convicts provided, together with altar, confessional boxes, sacristy, &c.

Inner Gateway and alterations to Officers' Quarters.—This work is in an advanced state; the inner wall has been built, new rooms, &c., made in the quarters, and the alterations generally proceeded with.

Governor's, Storekeeper's, and Five Warders' Quarters.—These will be built upon the land recently acquired on the north-east side of the prison. Excavations have been made, and concrete put in for foundations.

D Hall.—A new roof has been put on, and the hall divided for the accommodation of 16 male and three female prisoners awaiting trial at

Extracts, Governor's Report.

the assizes and sessions. Officers' rooms, closets, exercise yards, &c. are provided. The work is about three-quarters done.

Workroom.—A spacious workroom has been built, and is nearly ready for fitting up with tables, benches, stands, &c.

New Water Main.—An improved water main was laid throughout the prison, and fitted with nine hydrants for use in case of fire.

Gas Main.—The pipes have been extended to matrons' quarters, workroom, silent and separate cells, yard lamps, &c.

Additional Cells.—That portion of the space used by the local prison authorities for stores, which is not required for the new baths, has been utilised for four additional cells, which, with six old punishment cells now converted into ordinary cells, provides accommodation for 10 more prisoners in B hall. Two extra cells have also been made in A hall and two in C hall.

Method of Lighting.—The old and objectionable method of lighting the cells inside is being changed. External gas boxes have already been built to about 75 per cent. of the cells, and the remainder are well in hand.

Cell Tables.—Fixed cell tables are to replace the movable ones now in use. The carpenters have prepared 85 ready for fixing.

The rules laid down for the government of convict prisons were observed in every instance, except in such cases as have been brought under the notice of a Director.

No. 1.*—Value of the Labour of Convicts, taken from the Monthly Returns of Measured Work, for the Year ended 31st March 1894.

Work.	Daily Average No. of Prisoners employed.	Aggregate No. of Days.	Value of Work done by Measurement.	Rate per Day Earned. *See* "Summary of Earnings."
			£ s. d.	s. d.
Prison Buildings -	$115\frac{86}{311}$	35,851	4,033 3 1	2 3
Service of the Prison -	$18\frac{299}{311}$	5,897	618 14 5	2 1
Totals -	$134\frac{74}{311}$	41,748	4,651 17 6	2 $2\frac{1}{2}$
Lost time through rain, &c.	1			
Non-Effectives.				
Sick - -	$5\frac{102}{311}$			
Under punishment -	$\frac{283}{311}$			
Not told off to parties -	$\frac{99}{311}$			
Prison population -	$141\frac{247}{311}$	No. of working days in the year, 311.		

* The amounts shown in these returns as the earnings of prisoners at the various employments are calculated from actual measurement, and in accordance with a schedule of prices which would have to be paid to a contractor for the work actually carried on, for labour only; it being assumed that all materials, plant, railroads, waggons, engines, horses and drivers, tools, implements, coals, and repairs, &c. to the aforesaid, necessary for the proper carrying on of such works, would be provided.

No. 2.—Summary of Earnings of the various Trades or Parties.

Extracts, Governor's Report.

No. of Party.	Employment.	No. of Days.	Average Earnings per Man per Day as measured and valued.	Amount.
	Prison Buildings.			
			s. d.	*£ s. d.*
7 & 10 - -	Bricklayers and plasterers.	8,420	2 11¼	1,234 12 8
3 - - -	Carpenters - - -	3,215	2 11⅓	475 4 1
3 - - -	Blacksmiths and fitters	2,650	2 11¼	388 2 0
3 - - -	Plumbers, painters, and glaziers.	1,239	2 8¾	169 9 2
9 - - -	Masons and stone sawyers.	4,340	2 5	524 13 0
9 - - -	Wood sawyers - -	591	1 7¾	48 13 0
5, 6, 8, & 11 - -	Excavators and labourers.	15,396	1 6½	1,192 9 2
	Total - -	35,851	2 3	4,033 3 1
	Service of the Prison.			
			s. d.	*£ s. d.*
1 - - - -	Bakers - - -	631	2 6	78 17 6
3 - - - -	Carpenters - -	46	2 6	5 15 3
4 - - - -	Cleaners - - -	1,500	2 0	150 0 0
1 - - - -	Cooks - - -	757	2 6	94 12 6
2 - - - -	Tailors - - -	1,928	1 11¾	191 3 9
3 - - - -	Tinsmiths - -	29	2 6¼	8 13 4
2 - - - -	Washers - - -	1,006	1 10½	94 12 1
	Total - -	5,897	2 1	618 14 5

AYLESBURY PRISON.

Extracts. Chaplain's Report.

EXTRACTS FROM THE CHAPLAIN'S REPORT.

The daily prayers have been read on each week day morning.

Two sermons have been preached on each Sunday, also on Christmas Day and Good Friday.

The conduct of the prisoners in chapel has always been reverent during the services, and they heartily join in the responses and singing.

The Holy Communion has been celebrated upon four occasions; 26 prisoners in all have communicated.

The Chaplain's cellular visits to the prisoners have been appreciated, and he sincerely hopes that much good may result therefrom.

He has duly visited each prisoner upon his reception and discharge, also those under punishment. He is glad that there are so few of the latter description.

The sick have been frequently visited, and (as is usually the case) these are more open to religious instruction.

School has been efficiently carried on by the schoolmaster with progress, though the material to work upon is often crude.

The appended statement of progress will give the results.

STATEMENT showing PROGRESS made by PRISONERS attending SCHOOL during the Year ended 31st March 1894.

READING.

Number of Scholars in each Standard upon Examination.	Standards					
	0	1	2	3	4	5
30th March 1893 - -	0	4	2	3	4	2
31st March 1894 - - -	0	3	2	2	5	3

WRITING.

30th March 1893 - - -	0	4	3	8	0	0
31st March 1894 - - -	0	0	5	4	6	0

ARITHMETIC.

30th March 1893 - - -	2	4	3	3	2	1
31st March 1894 - - -	0	2	2	4	5	2

AYLESBURY PRISON.

EXTRACTS FROM THE MEDICAL OFFICER'S REPORT.

Extracts Medical Officer's Report.

During the last year the health of the prisoners has been good. There has been no death. One case of erysipelas of the face has occurred, and 10 cases of epidemic influenza at intervals during the year. They were of a mild type. With these exceptions the prison has been free from infectious and contagious diseases.

Epidemic influenza occurred amongst the officers, five being affected with various complications. Four officers were discharged on medical grounds, receiving pensions.

A dozen to fifteen prisoners, on an average, were on the extra bread list for loss of weight, or being much below their normal average weight.

Sixteen prisoners were removed on medical grounds to other prisons as being unfit for the work here and unable to perform it properly.

No severe accidents have occurred on the buildings and work during the year.

BORSTAL PRISON.

Extracts, Governor's Report.

EXTRACTS FROM THE GOVERNOR'S REPORT.

The conduct of the officers has been very good.

The conduct of the prisoners has been excellent, with a few exceptions.

The work of the prisoners has been very satisfactory, of which a detailed account follows:—

Fort Horsted.—Formation of right front glacis, including excavating in chalk, &c. and loading the same into waggons for transport to Luton railway parapet, also re-soiling of surfaces, clearing débris from ditch, and taking up old disused 3-inch water pipes; uncovering grand magazine to find cause of leakage in roof, rectifying and reforming parapet over same.

Uncovering a portion of entrance arch and drilling for and fixing eye-bolt for hoisting tackle and filling in and making good at completion.

Preparing for and concreting escarp at S.W. salient.

Removing and re-erecting shelter shed; taking up and relaying railway sidings; formation of new entrance road and removing surplus earth for same; demolishing old winding engine-house and clearing away and reforming parados.

Draining Ordnance Store Department Quarters to gorge ditch; repairing waggons, tools, and plant in workshops.

Fort Bridgewoods.—Excavating in parados for and building tanks and reforming parados over same at completion.

Reforming parapets and terrepleins, and re-soiling of same.

Formation of glacis on right flank.

Formation of battery to north-west of fort.

General Water Supply to Forts.—Excavating trenches for 4-inch water-main from Fort Borstal to Fort Luton, and clearing and re-screwing pipes for the same.

Plantations.—Forking and weeding among trees, from near Fort Borstal to Horsted, and also to the west of Fort Horsted.

Main Drainage.—This extensive work, consisting of taking up and relaying pipes, building man-holes, and fixing ventilating pipes, w.c. flushing tanks, and re-arrangement of water-supply, was completed during the year.

Covered way connecting B and C halls built.

Warders' quarters painted externally, also lime-washing and repairs to roofs, floors, walls, cells, and offices.

Prison Farm.—Owing to exceptionally dry spring and summer onion and grass crops were a failure.

Parsnips and early potatoes but little better.

Mangold a poor crop.

Cabbage fairly good.

Wheat and barley very good quality and of fair average quantity.

Late potatoes excellent in quality and quantity.

Two store pigs died, apparently from poison, but no clue could be found as to how it reached them.

The pigs sold fetched very satisfactory prices.

To the best of my belief all rules laid down for the government of the prison have been complied with, and all cases where the rules have not been complied with have been reported or brought to the notice of a Director.

No. 1.*—Value of the Labour of Convicts, taken from the Monthly Returns of Measured Work, for the Year ended 31st March 1894. Extracts, Governor's Report.

Work.	Daily Average No. of Prisoners employed.	Aggregate No. of Days.	Value of Work done by Measurement.	Rate per Day Earned. *See* "Summary of Earnings."
			£ s. d.	s. d.
War Department - -	$154\frac{201}{311}$	48,095	5,744 18 9	2 $4\frac{3}{4}$
Prison Buildings - -	$25\frac{199}{311}$	7,974	740 0 7	1 $10\frac{1}{4}$
Farm - - -	$19\frac{118}{311}$	6,027	306 18 0	1 $0\frac{1}{4}$
Service of the Prison - -	$55\frac{71}{311}$	17,176	1,782 14 1	2 $0\frac{3}{4}$
Totals - - -	$254\frac{278}{311}$	79,272	8,574 11 5	2 $1\frac{3}{4}$
Lost time through rain, &c. -	$5\frac{240}{311}$			
Non-Effectives.				
Sick - - -	$4\frac{248}{311}$			
Under Punishment - -	$1\frac{271}{311}$			
Not told off to parties - -	$2\frac{221}{311}$			
Prison population -	$270\frac{14}{311}$	No. of Working Days in the year, 311.		

* *See* foot-note to Table 1, Aylesbury Prison Governor's Report.

Extracts, Governor's Report.

No. 2.—Summary of Earnings of the Various Trades or Parties.

War Department.

No. of Party.	Employment.	No. of Days.	Average Earnings per Man per Day as measured and valued.	Amount.
			s. d.	£ s. d.
4	Excavators - -	6,186	2 4½	734 12 9
5	„ - - -	5,955	2 4½	707 4 5
9	„ - - -	5,682	2 4½	674 15 9
13	„ - -	5,678	2 4½	674 6 7
16	„ - - -	6,276	2 4¼	738 15 9
18	„ - - -	5,563	2 4	649 1 6
19	„ - -	5,575	2 4	650 9 10
20	„ - -	4,625	2 4¼	544 9 7
8	Carpenters - -	1,400	2 11¼	205 8 7
8	Smiths and fitters - -	1,155	2 10½	165 14 0
	Total - -	48,095	2 4¾	5,744 18 9

Prison Buildings.

21	Labourers - -	4,130	2 0	413 0 0
15	Light labour - -	1,472	0 6	36 16 0
15	Bricklayers - -	637	2 6	79 12 6
15	Carpenters - -	397	2 5¾	49 3 8
15	Smith and fitter - -	444	2 5½	54 14 2
15	Painters - -	894	2 4¾	106 14 3
	Total - -	7,974	1 10¼	740 0 7

No. 2.—Summary of Earnings of the Various Trades or Parties—*continued.*

Farm Work.

No. of Party.	Employment.	No. of Days.	Average Earnings per Man per Day as measured and valued.	Amount.
			s. d.	£ *s. d.*
11	Cropping, &c. - -	5,953	1 0	297 13 0
15	Sundry repairs - -	74	2 6	9 5 0
	Total - -	6,027	1 0¼	306 18 0

Service of the Prison.

24	Labourers - - -	4,248	2 0	424 16 0
15	,, - -	112	1 11	10 15 4
15	Carpenters - -	65	2 3¾	7 11 1
15	Fitters - - -	33	2 3	3 14 8
12	Tailors - - -	2,687	2 4¾	322 5 6
12	Shoemakers - -	727	2 1½	77 5 9
12	Bookbinders - -	552	2 6	69 0 0
23	Washers - -	2,201	1 2¼	131 11 9
15	Tinmen - -	121	1 4	8 3 0
1	Bakers - - -	1,250	2 6	156 5 0
1	Cooks - - -	1,821	2 6	227 12 6
1	Stoker - -	311	2 6	38 17 6
14	Cleaners - - -	3,048	2 0	304 16 0
	Total - -	17,176	2 0¾	1,782 14 1

BORSTAL PRISON.

Extracts, Chaplain's Report.

EXTRACTS FROM THE CHAPLAIN'S REPORT.

Divine service has been held in the chapel every Sunday, and on Christmas Day and Good Friday, at 10. 30 a.m. and 2.30 p.m.

Every morning in the week a service lasting ten minutes has been held in the chapel before the prisoners go out to labour.

Holy Communion has been administered once a month throughout the year. The average attendance has been ten.

There has been a short daily service in the hospital similar to that held in the chapel, and I have visited the patients individually each day.

The instruction of prisoners unable to read and write has been carried on as usual. Tabulated statistics are appended to this report.

All applications made to me by prisoners have received attention. In addition to the visits paid to prisoners on reception and before their discharge, I have during the twelve months visited every prisoner once at least; many of them, of course, having been visited much more frequently.

Extracts Chaplain's Report

TABLE showing the EDUCATIONAL STATUS of 105 PRISONERS, on CONVICTION and DISCHARGE, who were discharged from Borstal Convict Prison during the Year ended 31st March 1894.

	Standards.						
	0	1	2	3	4	5	6
READING.							
On conviction - -	7	3	6	12	30	32	15
On discharge - -	0	4	5	3	33	38	22
WRITING.							
On conviction - -	9	4	15	25	32	11	9
On discharge - -	0	0	10	27	44	13	11
ARITHMETIC.							
On conviction - -	15	19	24	13	23	3	8
On discharge - -	0	17	26	19	29	5	9

TABLE showing the EDUCATIONAL STATUS of 256 PRISONERS confined in Borstal Convict Prison on the 31st March 1894.

	Reading.	Writing.	Arithmetic.
Very ignorant - -	1	Nil	1
Ignorant - - -	15	24	108
Tolerably educated - -	94	142	101
Fairly " - -	106	53	25
Well " - -	40	37	21
Total - -	256	256	256

BORSTAL PRISON.

Extracts, Medical Officer's Report.

EXTRACTS FROM THE MEDICAL OFFICER'S REPORT.

The prisoners have been unusually free from disease of a serious nature, and only one death, from cerebral abscess, took place.

Our sanitary system has been overhauled, and a system, constructed on sound scientific principles, provided; the system works admirably and the means of inspection are perfect, the fine health of the prisoners and the total absence of serious illness are largely due to our excellent sanitary condition.

Four officers were invalided during the year, three of them on account of grave cardiac affections.

DARTMOOR PRISON.

EXTRACTS FROM THE GOVERNOR'S REPORT.

Extracts, Governor's Report.

The conduct of the officers has been very good, no breach of discipline, requiring the intervention of a Director, has been committed.

The behaviour of the convicts has been very satisfactory, they have been quiet, orderly and industrious, the offences recorded against them have been few in number, and none have been of a grave nature.

A very considerable amount of work has been done by the manufacturing and building departments, and farming operations have been more extensive than usual, on account of the increase in the quantity of land under cultivation.

The following list will show the nature and quantity of the work performed during the year.

For H.M. Dockyards.—Bags, coal, 400; bags, boarding, 80; bags, seamen's, 7,517; bags, torpedo, 90; hammocks, 14,410; sacks, coal, 3,478.

For General Post Office.—Bags, mail, 508; labels, canvas, 12,869; twine, 122,337 lbs.

For Office of Works—Baskets, 1,093. For Admiralty—Baskets, 7,311. For War Department—Baskets, 2,210; cars, balloon, 18. For Prisons—Baskets, 1,381.

Uniforms for Officers.—Boots, pairs, 2,726; coats, great, 189; jackets 250; straps, shoulder, 3,547; trousers, pairs, 552; tunics, 216; waistcoats, 2.

Liberty clothing.—Boots, pairs, 195; coats, 205; trousers, 181; waistcoats, 187.

Prison clothing.—Boots, pairs, 1,335; breeches, pairs, 2,063; caps, 1,046; drawers, flannel, pairs, 3,015; frocks, 1,142; gloves, pairs, 245; jackets, 1,370; leggings, Beverteen, pairs, 870; letters and numerals, 9,599; shirts, flannel, 2,330; shoes, pairs, 1,322; slippers, pairs, 100; slippers, hospital, pairs, 31; towels, 1,752; vests, 288.

Prison bedding.—Cases, bed, 50; cases, pillow, 609; hammocks, 59; sheets, 644.

Greenwich School uniform.—Caps, band, 60; coats, 11; coats, great, 22; jackets, 121; trousers, pairs, 317; tunics, 198; waistcoats, 13.

In addition to the foregoing the following garments for the Greenwich School were cut out here and sent to other prisons to be made up, viz., caps, sailors', 1,400; drawers, flannel, 1,000; frocks, 1,600; trousers, pairs 1,800.

Building Department.—The Assistant Surgeon's quarters have been considerably improved and enlarged.

Protestant Chapel.—A granite reredos has been made and fixed in chancel. Also granite floor and steps.

Boundary wall.—33 feet run and two buttresses rebuilt on south side, and five buttresses built on site of east guard house removed.

No. 1 Warders' Block Quarters.—Sanitary improvements made in yards and washhouses.

Old Timber Shed.—Reconstructed for carpenter's shop.

Extracts, Governor's Report.

No. 3 Prison.—Sanitary improvements made, roof reboarded and slated, 18 skylights made and fixed, floors supported with posts.

Tailor's shop.—Roof reboarded and slated, 10 cast-iron columns fixed to support floors, ends of girders spliced and new floor laid.

New porch built outside cook and bakehouse passage.

New bath-house for 18 baths built, water main and branches in hand.

Extension of wash-house and new passage to Protestant chapel. Passage walls built and C. I. sashes fixed, wash-house walls average 8 ft. above foundations, roofing of passage next bath-house fixed, also skylights.

Warders' New Quarters.—Walls of four quarters built to first-floor line.

Farm.—The past year has been very favourable for both crops and live stock.

The hay crop, an average one, was saved in good condition.

Oats and rye were under the average, but barley was the best crop on record and was saved in good condition.

Roots were a good average crop and kept well during the winter.

Garden produce was good and realised more money than for several years back.

The number of dairy cows has been increased and a full supply of produce has been had for several months.

Store cattle, sheep, and horses have done well during the winter, and are now in good condition for the grass.

Both horses and sheep have held a good position at the local and county shows.

The lambing season has been good, and a good yield of lambs is the result.

The number of live stock on the farm is as follows; horses and ponies 84, cattle 131, sheep and lambs 509, pigs 56, fowls 70.

Reclaiming and walling have been progressing steadily, about 30 acres of land have been reclaimed.

The average number of men employed on reclaiming and farm work was 288.

The amount realised for farm produce sold and transferred for prison use was about 500*l.* in excess of that obtained last year, being 2,486*l.* 15*s.* 5*d.* as against 1,985*l.* 17*s.* 7*d.*

No. 1.*—VALUE of the LABOUR of CONVICTS, taken from the Monthly Returns of Measured Work, for the Year ended 31st March 1894.

Extracts, Governor's Report.

WORK.	Daily Average No. of Prisoners employed.	Aggregate No. of Days.	Value of Work done by Measurement.	Rate per Day Earned. *See* "Summary of Earnings."
			£ s. d.	s. d.
Prison Buildings - -	$96\frac{84}{311}$	29,940	3,725 9 5	2 $5\frac{3}{4}$
Manufactory - - -	$273\frac{15}{311}$	84,918	7,642 11 8	1 $9\frac{1}{2}$
Farm - - - -	$297\frac{161}{311}$	92,518	4,865 9 11	1 $0\frac{1}{2}$
Service of the Prison - -	$219\frac{108}{311}$	68,212	5,504 15 1	1 $7\frac{1}{4}$
Totals - - -	$886\frac{42}{311}$	275,588	21,738 6 1	1 7
Lost time through rain, &c. -	$115\frac{242}{311}$			
NON-EFFECTIVES:				
Sick - - - -	$53\frac{148}{311}$			
Under Punishment - -	$12\frac{182}{311}$			
Not told off to parties -	$6\frac{82}{311}$			
Prison population	$1,074\frac{74}{311}$	No. of working days in the year, 311.		

* *See* foot-note to Table 1, Aylesbury Prison Governor's Report.

Extracts, Governor's Report.

No. 2.—Summary of Earnings of the various Trades or Parties.

Prison Buildings.

No. of Party.	Employment.	No. of Days.	Average Earnings per Man per Day as measured and valued.		Amount.		
			s.	d.	£	s.	d.
9 - - -	Blacksmiths - -	2,908	2	9¼	402	13	1
9 - -	Plumbers - -	624	2	8¾	85	9	1
9 - - -	Tinmen - -	38	2	10¾	5	10	0
10 - - -	Carpenters and sawyers	3,249	2	7¾	430	18	6
13 - - -	Builders, slaters, &c. -	8,614	2	6	1,078	1	2
19 - - -	Painters and glaziers -	2,843	2	8	379	1	1
22 - - -	Quarriers - -	2,413	2	3¾	279	11	8
43 - - -	Stone-cutters - -	3,810	2	5	458	13	9
12 and 15 - -	General labourers -	5,441	2	2¾	605	11	1
	Total - -	29,940	2	5¾	3,725	9	5

Manufacturing.

			s.	d.	£	s.	d.
1 - -	Tailors - -	21,922	1	9	1,937	7	1½
37 - -	Knitters - -	412	1	2¼	24	10	0
2 - -	Shoemakers - -	18,038	1	6	1,352	18	2
4 - -	Twine-makers -	8,059	1	10¾	764	12	1½
25 - -	Basket-makers -	9,022	1	9¼	806	6	2
36 - -	Hammock and bag makers.	24,396	1	11¾	2,435	17	2
36 - - -	Mail-bag-makers -	1,167	1	1¼	64	14	8
9 -	Blacksmiths - -	300	2	8¼	40	8	10
10 - -	Carpenters and sawyers	947	2	7¾	125	3	10½
9 - -	Tinmen - - -	611	2	9¼	84	19	5¼
19 - -	Painters - -	44	2	7	5	14	1½
	Total - -	84,918	1	9½	7,642	11	8

Extracts, Governor's Report.

Summary of Earnings, &c.—*continued.*

Farm.

No. of Party.	Employment.	No. of Days.	Average Earnings per Man per Day as measured and valued.		Amount.		
			s.	*d.*	£	*s.*	*d.*
20, 30, 36 - -	Walling - -	2,722	1	0	136	2	0
17, 18, 21, 30, 35 -	Reclaiming - -	22,997	1	0	1,149	17	0
14, 24, 32, 38, 39, 41	Cropping, &c. - -	17,488	1	0	874	8	0
32, 38, 39 - -	Breaking bone -	628	1	0	31	8	0
17, 18, 21, 30, 35, 36.	„ stone -	11,289	1	0	564	9	0
14, 24, 32, 38, 39, 41	Haymaking - -	5,268	1	0	263	8	0
17, 18, 21, 30, 35 -	Draining - -	1,208	1	0	60	8	0
20, 26, 28, 33 -	Manuring land -	2,563	1	0	128	3	0
33, 27, 29 - -	Gardens - -	8,338	1	0	416	18	0
20, 28 - -	Irrigation - -	2,959	1	0	147	19	0
17, 18, 21, 30, 35 -	Roadmaking -	3,612	1	0	180	12	0
20, 26, 28, 38 -	Sundries - - -	10,519	1	0	525	19	0
					4,479	11	0
9 - - -	Blacksmiths - -	1,341	2	8	178	19	4¼
10 - -	Carpenters and sawyers	1,418	2	7¼	184	16	3½
19 - - -	Painters and glaziers -	168	2	7½	22	3	3¼
	Total - -	92,518	1	0½	4,865	9	11

Extracts, Governor's Reports.

Summary of Earnings, &c.—*continued.*

Service of the Prison.

No. of Party.	Employment.	No. of Days.	Average Earnings per Man per Day as measured and valued.	Amount.
			s. d.	£ *s. d.*
1	Tailors	9,633	2 10½	1,364 6 4¾
37	Knitters	7,861	0 5¾	193 11 2
37	Pickers	9,314	0 6	232 17 0
2	Shoemakers	6,413	1 3½	420 5 8
6	Cooks	4,508	2 6	563 10 0
5	Bakers	2,875	2 6	359 7 6
7	Washers	4,154	3 1	642 18 11
8	Cleaners	6,516	2 0	651 12 0
31	Coal Carters	2,600	2 0	260 0 0
7	Stokers	315	2 6	39 7 6
	Orderlies	945	1 6	70 17 6
1	Bookbinders	289	2 6	36 2 6
2	Blacksmiths	293	2 3	32 19 3
13	Sweeps	176	2 4½	20 19 8¼
12, 13, 15, 16, 22, 42, 43	Labourers	12,320	1 0	616 0 0
	Total	68,212	1 7¼	5,504 15 1

DARTMOOR PRISON.

EXTRACTS FROM THE CHAPLAIN'S REPORT.

Extracts, Chaplain' Report.

There has been no alteration in the means adopted for the improvement of the prisoners. All the duties as prescribed have been performed by myself and the staff of scripture reader and schoolmasters. I have read morning prayers daily in the chapel at 7 a.m., and afterwards in each of the hospital wards. Two full services have been held on Sundays and on the chief festivals of the Church. The Holy Communion has been administered 14 times during the year. The average attendance has been 25. Great care is taken to prepare these men for the Holy Sacrament by holding a class for their special instruction during the preceding week. The population of the prison (31st March) was 1,075, consisting of 728 attending the services of the Church of England and 347 Roman Catholics.

The number of prisoners received during the past year was 523. These men upon reception were seen and advised; and being examined by the schoolmaster were, if ignorant, placed upon the school register; or supplied with such books as will enable them to continue to study in their cells. Such books as "Cassell's Popular Educator," Histories, Geography, Arithmetics, Euclid, Algebra, &c., being in chief demand. French, German, and Latin authors are also used, so much so, in fact, that they are seldom to be found on the library shelves.

The number of prisoners discharged was 291. These men were interviewed by me the day previous to their release, and advised as to their future. The majority joined the various aid societies, and were enabled by their assistance to find work, go to sea, or emigrate to a colony if they had friends there to receive them. Letters since received from many of these men speak gratefully of the help given; while, on the other hand, where no such help has been sought or accepted, the men complain of the difficulties they have encountered and the impossibility of finding work.

These societies for the aid of discharged prisoners, as well as the agents of the Church Army, have done a great deal towards helping the prisoners upon release to obtain work, but unless some further steps are taken to look after and assist these men, a large number must be expected to relapse into crime. Their good intentions are frustrated by the very difficult circumstances in which they find themselves placed, and most disheartening it is to those who are interested in them, and who have worked hard to instil into their minds some good principles, to find that whatever success may have attended these efforts in prison, the very surroundings in which they will find themselves upon discharge are such as to make it most unlikely that they will be able to live an honest life. It is like exposing a convalescent to the influence of the worst infectious disease who has just been cured of the same in hospital at great cost and care.

The library, consisting of above 3,000 volumes, comprising useful and

Extracts, Chaplain's Report.

instructive literature of all kinds, is fully appreciated by the prisoners. I consider it to be one of the most beneficial agents for the improvement of the prisoners. A good book occupies his spare time, takes him out of his gloomy surroundings, and excludes evil thoughts. I have always noticed that those men who are constantly asking for books are more cheerful and industrious than are the non-readers.

Amongst the books most in demand are the "Workshop at Home Series," "Biographies," "Leisure Hour," and "Good Words," "Fireside," &c. Every good history (and we have many) is at present in use, and for lighter reading the favourite authors are Kingston, Henty, Dickens, and Kingsley.

I should be very thankful to have the services of an assistant chaplain; the number of prisoners now to be visited, and the short time in which my work must be accomplished during the day, making it impossible single-handed to keep pace with the requirements of the men or satisfactorily to do the very onerous duty.

I venture again to bring this matter under your notice, as I consider it to be one of the utmost importance as regards the prisoners' welfare and of no small consequence to myself.

TABLE showing the EDUCATIONAL STATUS of 523 PRISONERS received during the year ended 31st March 1894.

Read and write well.	Read and write fairly.	Read and write imperfectly.	Read and write a little.	Read only.	Write only.	Neither read nor write.	No. placed on School Roll.
92	31	360	3	13	3	21	128

TABLE showing the EDUCATIONAL STATUS of 272 PRISONERS on the School Roll, 31st March 1894.

Extracts, Chaplain's Report.

READING.

Standards.							
0	1	2	3	4	5	6	Total.
9	20	41	65	88	45	4	272

WRITING.

Standards.							
0	1	2	3	4	5	6	Total.
8	31	112	115	6	—	—	272

ARITHMETIC.

Standards.							
0	1	2	3	4	5	6	Total.
25	85	84	50	27	1	—	272

DARTMOOR PRISON.

Extracts, Medica Officer's Report.

EXTRACTS FROM THE MEDICAL OFFICER'S REPORT.

The number of admissions to hospital during the official year, attributable to influenza, was 173.

Other cases of a trivial nature were, for a period, transferred from the works to indoor labour, and treated casually.

The mortality from the epidemic and its complications was very favourable, considering the inherent lowered vitality of many of those affected,

Thirty-one officers were also on the sick list for influenza. All recovered.

The sanitary condition of the prison has been satisfactory.

DOVER PRISON.

EXTRACTS FROM THE GOVERNOR'S REPORT.

Extracts. Governor's Report.

The conduct of the officers has been very good.

I am glad to be able to report the continuance of exemplary conduct on the part of the prisoners.

The produce of the garden has been :—Potatoes, 32,685 lbs. ; cabbage, 1,901 lbs. ; onions, 239 lbs. ; carrots, 1,107 lbs. ; and turnips, 28 lbs.

The following articles have been manufactured :—For the Admiralty : Hammocks, 2,600 ; coal bags, 680 ; coal sacks, 3,460 ; seamen's bags, 1,000. For the General Post Office : Mail bags, 690.

The prisoners have, besides, as usual, been employed in keeping in good order the buildings and grounds of the establishment, and in the general service of the prison.

The rules for the government of the prison have been carried out except in such cases as have specially been brought to the notice of a Director.

Extracts, Governor's Report.

No. 1.*—VALUE of the LABOUR of CONVICTS, taken from the Monthly Returns of Measured Work, for the Year ended 31st March 1894.

Work.	Daily Average No. of Prisoners employed.	Aggregate No. of Days.	Value of Work done by Measurement.	Rate per Day Earned. *See* "Summary of Earnings."
			£ s. d.	s. d.
Prison Buildings - -	$6\frac{302}{311}$	2,175	274 17 6	2 $6\frac{1}{2}$
Manufactory - - -	$19\frac{13}{311}$	5,922	548 16 9	1 10
Service of the Prison - -	$24\frac{94}{311}$	7,558	661 18 11	1 9
Totals - - -	$50\frac{105}{311}$	15,655	1,485 13 2	1 $10\frac{3}{4}$
Lost time through rain, &c. -	—			
NON-EFFECTIVES :				
Sick - - - -	$1\frac{126}{311}$			
Under punishment -	$\frac{6}{311}$			
Not told off to parties - -	$\frac{45}{311}$			
Prison population -	$52\frac{30}{311}$	No. of working days in the year, 311.		

* *See* foot-note to Table 1, Aylesbury Prison Governor's Report.

No. 2.—SUMMARY of EARNINGS of the various TRADES or PARTIES.

PRISON BUILDINGS.

No. of Party.	Employment.	No. of Days.	Average Earnings per Man per Day as measured and valued.	Amount.
			s. d.	£ s. d.
5	Bricklayers - - -	420	2 4	49 7 0
5	Carpenters - - -	236	2 3	26 12 10
5	Painters - - -	927	2 $7\frac{3}{4}$	122 12 11
5	Plasterers - -	24	2 $10\frac{1}{4}$	3 8 9
5	Smiths and fitters - -	568	2 $6\frac{3}{4}$	72 16 0
	Total - - -	2,175	2 $6\frac{1}{2}$	274 17 6

Extracts, Governor's Report.

Summary of Earnings—*continued.*

MANUFACTORY.

No. of Party.	Employment.	No. of Days.	Average Earnings per Man per Day as measured and valued.	Amount.
			s. d.	£ s. d.
7	Hammock-making - -	2,033	3 2¼	325 0 0
7	Mail-bag-making - -	1,159½	0 10½	51 15 0
7	Sack-making - -	2,687	1 3	168 10 0
2	Tailoring - - -	42½	1 8¼	3 11 9
	Total - - -	5,922	1 10	548 16 9

SERVICE OF THE PRISON.

5	Carpenters - - -	601	3 0¾	92 0 11
1	Cooks - - -	966	2 6	120 15 0
2	Bookbinders - - -	5½	2 6	0 13 9
2	Tailors - - -	655½	2 7½	86 14 1
2	Shoemakers - - -	214	1 1¾	12 6 1
2	Washers - - -	441½	1 10	40 18 7
3	Cleaners - -	1,492	2 0	149 4 0
4, 5, 7	Labourers - - -	3,182½	1 0	159 2 6
	Total - - -	7,558	1 9	661 18 11

DOVER PRISON.

Extracts, Chaplain's Report.

EXTRACTS FROM THE CHAPLAIN'S REPORT.

The general conduct of the prisoners may fairly be described as good.

Speaking generally, they are thoroughly accessible to religious influences, and respond willingly and often gratefully to efforts made for their spiritual improvement.

Their behaviour at divine service is, as a rule, both orderly and reverent, and they listen with attention to the instruction given in the services.

The Holy Communion has been administered four times during the year, the total communications being 44, and the average 11. The smaller number of prisoners sufficiently accounts for the decrease from last year.

The library is fully appreciated, and its numerous and well-selected books freely used.

Satisfactory progress has been made in school instruction, as the accompanying tabular statement will show.

TABLE showing for the half-year ended the 31st March 1894 the PROGRESS of 17 PRISONERS under INSTRUCTION during the six months preceding the last examination.

READING.

	Standards.							
	0	1	2	3	4	5	6	Total.
Preceding examination - -	1	0	2	2	3	5	4	17
Last examination - - -	1	0	1	3	1	3	8	17
Per-centage on preceding examination	5·9	0	11·7	11·7	17·7	29·4	23·5	
Per-centage on last examination -	5·9	0	5·9	17·6	5·9	17·7	47·0	

WRITING.

Preceding examination - -	1	1	2	2	7	3	1	17
Last examination - - -	1	0	3	2	3	7	1	17
Per-centage on preceding examination	5·9	5·9	11·7	11·7	41·2	17·7	5·9	
Per-centage on last examination -	5·9	0	17·7	11·7	17·7	41·1	5·9	

Table showing for the Half-Year ended the 31st March 1894 the Progress of 17 Prisoners under Instruction, &c.—*continued.*

Extracts, Chaplain's Report.

ARITHMETIC.

	Standards.							
	0	1	2	3	4	5	6	Total
Preceding examination -	1	2	1	3	4	5	1	17
Last examination - -	1	2	1	1	6	4	2	17
Per-centage on preceding examination	5·9	11·7	5·9	17·7	23·5	29·4	5·9	
Per-centage on last examination -	5·9	11·7	5·9	5·9	35·3	23·5	11·7	

DOVER PRISON.

Extracts, Medical Officer's Report.

EXTRACTS FROM THE MEDICAL OFFICER'S REPORT.

The general health of the prisoners has been good.

The general health of the officers has been good, and the sanitary condition of the prison, and its surroundings, very satisfactory.

PARKHURST PRISON.

EXTRACTS FROM THE GOVERNOR'S REPORT.

Extracts Governor's Report.

The conduct of the subordinate officers has been very satisfactory.

The conduct of the prisoners has been good. One prisoner D.Q. 1279 committed suicide; he was found suspended by his brace and torn sheeting from the ventilator of his cell at 5.15 a.m. on the 18th August; he was at once cut down, but life was extinct.

The under-mentioned work has been carried out in the Building Department.

The separate cells building has been finished, hot-water pipes fitted, and drains laid.

New bed boards have been fixed in the separate cells.

The joints of floors in all cells and wards throughout the prison have been caulked and pitched.

The earth-closets have been done away with in the lower prison, and water-closets fitted up in the halls, and latrines built on the parades, and a new system of drains with manholes laid from the same.

The corridors, annexes, cells, wards, workshops, and stokeholes have been whitewashed, and cisterns and flues, from cells, cleaned out.

A new latrine has been built in the upper prison yard, and a gas meter fixed for the printer's shop.

Two new ovens have been built, and eleven retorts fixed at the gas-works.

Gas has been laid on to the West cottages, and additional fittings fixed in the South cottages and the officers' recreation room.

The back yards of East cottages and the upper prison gate quarters have been enlarged, and new sculleries, larders, w.c's, and coal cellars built and new drains laid from same.

Sundry improvements have been made at the medical officer's quarters, a new larder built, and an additional w.c. fitted up.

The external woodwork, cement facings, gutters, &c., to the chaplain's house, North, South, and West cottages, have been painted, and the chaplain's house, Nos. 1–4 West and 2 and 4 East cottages, have been painted internally and papered.

New back boilers to kitcheners have been fitted, and hot and cold water laid on to baths in chaplain's and medical officer's quarters.

In consequence of serious settlements having taken place at the assistant surgeon's and chaplain's houses, the walls have been underpinned and the porches rebuilt; for the same cause, sundry repairs have also had to be made to various other quarters, and to the boundary wall of the prison.

The pumping gear has been removed and a cement concrete floor laid in the pump-house at the lower prison, preparatory to fitting up this building as a Jewish synagogue.

The usual clothing for prisoners and uniform for the officers has been made.

The following work has been done for the Admiralty: 1,250 sailors' caps for Greenwich school, 7,500 seamen's bags, 4,132 fenders, and 816 nets.

For the Post Office, 670 mail bags.

The live stock on the farm now consists of: 3 horses, 26 cattle, 70 pigs.

Extracts, Governor's Report.

The crops generally were good except hay, beans, and onions, which suffered much owing to the dryness of the season.

The accommodation in the hospital has been found to be insufficient, and it has been necessary to locate patients in one of the halls; this has been continuous since the 1st of December, the average number so located, since that date, having been twenty-six.

I certify that the rules laid down for the government of the prison have been complied with in every instance except in such cases as have been distinctly reported to or brought under the notice of a Director.

No. 1.*—Value of the Labour of Convicts, taken from the Monthly Returns of Measured Work, for the Year ended 31st March 1894.

Work.	Daily Average No. of Prisoners employed.	Aggregate No. of Days.	Value of Work done by Measurement.	Rate per Day Earned. *See* "Summary of Earnings."
			£ s. d.	s. d.
Prison Buildings - -	$81\frac{307}{311}$	25,498	2,971 5 5	2 4
Manufactory - -	$148\frac{284}{311}$	46,312	3,035 15 9	1 $3\frac{3}{4}$
Farm - - -	$129\frac{287}{311}$	40,406	2,064 13 6	1 $0\frac{1}{4}$
Service of the Prison -	$88\frac{232}{311}$	27,600	2,261 5 5	1 $7\frac{3}{4}$
Totals -	$449\frac{177}{311}$	139,816	10,333 0 1	1 $5\frac{3}{4}$
Lost time through rain, &c.	$3\frac{308}{311}$			
Non-Effectives:				
Sick - - -	$58\frac{247}{311}$			
Under punishment -	$4\frac{401}{311}$			
Not told off to parties -	$2\frac{89}{311}$			
Prison population -	$519\frac{284}{311}$	No. of working days in the year, 311.		

* *See* foot-note to Table 1, Aylesbury Prison Governor's Report.

Extracts. Governor's Report

No. 2.—Summary of Earnings of the various Trades or Parties.

Prison Buildings.

No. of Party.	Employment.	No. of Days.	Average Earnings per Man per Day as measured and valued.	Amount.
			s. d.	£ s. d.
10, 11, 16, 22 29,	Labourers - - -	12,915	2 2	1,399 1 7
7	Bricklayers and slaters - -	5,340	2 6	669 10 11
18	Masons - - -	354	2 6	44 5 2
8	Sawyers - - -	174	2 4¾	20 17 8
8	Carpenters. - - -	1,772	2 6	221 18 7
9	Smiths and fitters - -	3,287	2 6	409 9 0
8	Painters - - -	1,656	2 5¾	206 2 6
	Total -	25,498	2 4	2,971 5 5

Manufactory.

1	Tailors - -	10,657	0 11¼	496 8 1
21, 23	Knitters - - -	6,091	0 2¾	70 18 0
2	Shoemakers - - -	2,837	1 2	166 4 0
28	Hammock-makers - -	6,304	1 4½	433 18 6
28	Mail-bag-makers - -	477	1 1	25 16 6
28	Fender-makers - -	2,796	1 1¼	155 1 0
21, 23	Pickers - - -	2,936	0 0¼	3 6 4
28	Net-makers - -	654	0 5	13 17 0
8	Carpenters - - -	232	2 5½	28 9 9
9	Smiths - - -	205	2 5	24 16 1
24	Compositors and printers -	3,373	2 2	366 0 8
	Rulers - - -	1,892	2 10	268 14 10
	Labourers - - -	4,487	2 6	560 17 6
	Bookbinders - - -	2,749	2 6	343 12 6
	Lithographers - -	311	2 6	38 17 6
	Stereotypers - - -	311	2 6	38 17 6
	Total - -	46,312	1 3¾	3,035 15 9

Extracts, Governor's Report.

Summary of Earnings, &c.—*continued.*

Farm.

No. of Party.	Employment.	No. of Days.	Average Earnings per Man per Day as measured and valued.	Amoun
			s. d.	£ s. d.
8	Carpenters - - -	545	2 6	68 2 6
9	Smiths and fitters -	47	2 6	5 17 0
5, 12, 13, 14, 15, 19, 26, 27.	Agricultural - - -	39,814	1 0	1,990 14 0
	Total - - -	40,406	1 0¼	2,064 13 6

Service of the Prison.

1	Tailors - - -	5,897	0 11½	280 14 5
2	Shoemakers - - -	1,375	1 1	74 17 1
21, 23	Pickers - - -	1,948	0 1	8 17 5
21, 23	Knitters - - -	1,765	0 6	44 5 4
8	Basket-makers - -	10	1 10¼	0 18 6
6	Laundrymen - - -	2,067	2 10¾	299 0 6
8	Carpenters - - -	135	2 5¼	16 8 8
9	Smiths - - -	198	2 5½	24 6 4
3	Cooks - - -	2,331	2 6	291 7 6
4	Bakers - - -	1,398	2 6	174 15 0
10	Sweeps - -	56	1 4	3 14 8
20	Pumpers - -	4,354	2 0	435 8 0
25	Cleaners - - -	4,511	2 0	451 2 0
—	Nurses - - -	1,555	2 0	155 10 0
	Total - -	27,600	1 7¾	2,261 5 5

PARKHURST PRISON.

EXTRACTS FROM THE CHAPLAIN'S REPORT.

Extracts, Chaplain's Reports.

The services in the chapel, both on Sundays and week days, have been regularly performed. On two mornings in the week short addresses have been given by the chaplain.

The Sacrament of the Holy Communion has been celebrated in the chapel four times during the year, all the prisoners prior to celebration having been seen by the chaplain, and a short address given on the subject two evenings before.

Services have been held in the infirmary wards every day of the week by the chaplain, scripture-reader, or schoolmasters, and the inmates visited daily from bed to bed; many of the patients showing their appreciation of the visits paid to them, and it is to be hoped that in some cases good was effected.

Nineteen prisoners died during the year, five of them suddenly, the rest after illnesses of longer or shorter duration; the chaplain visiting daily those who he had been officially informed were dangerously ill—some, he trusts, were brought to think of their spiritual condition, and all more or less influenced by his teaching, but the chaplain prefers to be reticent on the subject.

When occupied the chaplain has constantly visited the officers' infirmary, and at times read and prayed with the inmates—one officer died during the year, but as he was of the Roman Catholic persuasion, he was seen by his priest.

The schools have been carried on as usual during the year. The appended tables testifying to progress made.

Extracts Chaplain's Report.

TABLES showing the EDUCATIONAL PROGRESS of 128 PRISONERS at the MIDSUMMER and CHRISTMAS EXAMINATIONS, 1893.

READING.

	Standards.							
	0	1	2	3	4	5	6	Total.
Midsummer - -	0	3	7	22	25	10	0	67
Christmas - -	0	4	13	23	13	8	0	61

WRITING.

Midsummer - -	1	1	10	36	17	2	0	67
Christmas - -	1	2	14	28	14	1	1	61

ARITHMETIC.

Midsummer - -	1	14	27	8	14	1	2	67
Christmas - -	3	12	23	16	5	1	1	61

Midsummer 1893.	Great Progress.	Progress.	Stationary.	Gone back.	Total.
Reading - -	0	9	58	0	67
Writing - -	0	12	55	0	67
Arithmetic - -	3	20	44	0	67

Christmas 1893.	Great Progress.	Progress.	Stationary.	Gone back.	Total.
Reading - -	1	14	46	0	61
Writing - -	3	14	44	0	61
Arithmetic -	5	9	47	0	61

PARKHURST PRISON.

EXTRACTS FROM THE MEDICAL OFFICER'S REPORT.

Extracts. Medical Officer's Report.

The number of cases of sickness was higher than in former years, this is to be attributed to the daily average of prisoners being greater, and also to the fact that of the 430 prisoners received nearly all were invalids, the few healthy and strong being sent to undergo a portion of their separate confinement, and on the completion of this period being drafted off to other prisons.

The number of deaths has been somewhat greater, but cannot be considered high considering the invalid element. They do not call for any special comment with the exception of that of D. Q. 1,279, a case of suicide, the first that has occurred since the year 1880. The man had been a short time previously in the hospital, but had not displayed any delusion or mental depression.

The statistics record three cases of insanity. These cannot be attributed to imprisonment. In the case of H. M. R. 1,019, I was able to trace a strong family history of insanity. He had long been suffering from failing vision, and this leading to almost total blindness, preyed considerably on his mind, sundry delusions became prominent, he was waiting removal to an asylum when he caught cold, followed by pneumonia, which terminated fatally. L. 632 was all his imprisonment a man of very low mental type, which gradually developed into a condition of dementia. C. 1,383 was a man undergoing a second term of penal servitude for the crime of arson, was partially paralysed, probably from childhood (infantile paralysis), and although able to perform the ordinary duties of life with slight supervision, yet, when nearing the completion of his penal servitude and his mental state being somewhat worse, it was deemed advisable to place him under restraint.

The weak-minded and epileptic list remains in much the same condition. Two have died, four have been liberated, such recommendations being made with regard to their future as were deemed suitable to the individual case.

The diseases of those prisoners under treatment in the hospital have been much of the usual character. Influenza has again been prevalent, but not to such an extent as in former years, and the cases though perhaps not generally so severe in the first instance, yet, in more than one case, grave nervous lesion has been left behind.

There has been one prisoner under treatment, the so-called "thyroid treatment for myxœdema," with most beneficial results, both mentally and physically. From a condition of imbecility he has become a fairly intelligent, active man.

Excluding influenza, there has been no zymotic disease during the year.

The health of the officers generally has been satisfactory.

Six officers have been invalided.

There were 11 cases of influenza amongst the officers during the year.

PORTLAND PRISON.

Extracts, Governor's Report.

EXTRACTS FROM THE GOVERNOR'S REPORT.

The conduct of the officers has been good, and they have displayed praiseworthy zeal in carrying out the many important works now in hand.

The behaviour of the prisoners has been fairly good. The more serious offences being committed by ill-disposed men with many previous convictions.

The men of the "Star" class have behaved well, and have shown every disposition to gain full remission, thereby shortening their sentences.

The work carried out has been as follows, viz.:—

For the Admiralty.—Roach, Whitbed, Kerf, and Base-bed stone has been quarried, as shown below:—Scappled block, 6,736 tons; random rubble, 16,319 tons; hard cap, 20,884 tons; spawls, 11,534 tons; fine dressed ashlar, 4,462 cubic feet; Portsmouth New Docks, 300 tons. 5,924 tons of broken stone have been made from spawls for road making.

The riggers and platelayers have shifted and erected cranes, made new railroads, and kept them in repair.

Stonework has been prepared for Keyham, the Breakwater, and the various Coast Guard Stations, including disinfector house, mortuary, and foundations for two huts at the new Naval Hospital, the extension of slaughter-house, and the hauling-up engine-house.

In the smiths' shop new pistons and rods for the engines at Cheyne Waterworks have been completed, and the fittings for two 6-ton cranes.

The ironwork in connection with the extension of the slaughter-house, engine-house, hospital huts, and new ambulance waggon has been prepared.

The castings and fittings for the sewer outfall at the New Naval Hospital have been made, also the fittings for quarry waggons and trolleys, batten hooks, and sundry items for Coast Guard Stations.

The locomotive, hauling stone and spawls from the quarry, has been kept in repair.

The plant, machinery, and tools have been maintained in good order.

In the carpenters' shop the masts and jibs for two 6-ton cranes, the fittings for two hospital huts, an arm stand for Kimmeridge Coast Guard Station, a new ambulance waggon for the hospital, 18 broad-gauge trolleys, and three narrow-gauge tip waggons have been completed.

The joinery for the hauling-up engine-house has been made and the necessary patterns required for general maintenance.

For the War Department.—In the smiths' shop, iron ladders, doors, and gratings have been prepared for the new reservoir, also the fittings to complete the roofs of the position finder cells.

The drawbridges have been kept in good order, also the incidental repairs within the citadel.

The joinery and fittings for the main magazine have been prepared and painted.

Extracts, Governor's Report.

The gas and water services have been excavated, examined, and repaired.

The field works on the north slope have been levelled, the slopes on the east weirs drained, and the unclimbable palisading enclosing the batteries placed in position ready for erection by free labour.

The excavators have been engaged quarrying foundations, preparing and carting stone to the Verne for new retaining wall at main entrance, and general work in the citadel.

For the Prison Department.—Twelve base stones for clothes posts have been made and forwarded to Langton Coast Guard Station.

The dressed stonework in connection with the erection of the new warders' quarters, new foundry, underground tanks, stone sheds, lime-kiln, and wash-houses has been prepared, and for general repairs within the prison.

New drains have been laid and manholes built within the prison, and the reconstruction of the chief warders', compounders', and school-masters' drainage is nearly completed. The main drain and branch drains for the first two rows of new quarters have been completed.

Twenty-eight new quarters are approaching completion, also the foundry, stone sheds, wash-houses back of C quarters, and underground stores to lime-kilns.

The kiln has been built and used for burning limestone.

Of gas, steam, and water pipes, 193 feet of 5-inch, 847 of 3-inch, and 660 of 2-inch pipe have been replaced, and the old and new pipes coated with distilled coal tar, naphtha, and boiled oil.

Two meters for water pumped into the prison tanks have been fixed.

The reservoirs at Folly Pier have been thoroughly cleaned out and repaired; also new gauge rods fixed to measure the height of the water.

The walls of the filter beds have been raised, and 80 yards of sand and gravel added to increase the depth of filtering material. Two new delivery spreaders have been made and fixed to aerate the water.

The supply pipes from King's Pier and the Battery have been kept in good order.

The pipes have been excavated through the Battery slopes, and the bank drained.

The pumping station at Folly Pier has been painted throughout, and the machinery kept in good order.

The exterior framing and boarding of C hall has been renewed and painted throughout.

The inner lining has been renewed and covered with sheet iron.

The interior woodwork is being painted; also the cells on both sides. The landings and cells have been re-boarded where defective.

The prison inclines have been re-pitchered from top to bottom.

The exterior of A quarters and D quarters have been painted also the plastering on the front of B quarters renewed.

The interior of D hall has been painted, and the roofs of C and D halls stripped, felted, and re-slated with new lead flashings and glass to skylights.

The penal cells, chaplain's, M.O. quarters, storekeeper's offices, Protestant chapel, and cleaners' store have been similarly treated.

The roofs of A quarters, D quarters, E quarters, C quarters, B quarters, bakehouse, kitchen, bath-house, assistant surgeon's, engineer's, and storekeeper's quarters have been repaired.

Chimney stacks blown down have been rebuilt, and the broken glass on the skylights repaired.

Extracts, Governor's Report.

A new heating apparatus has been made and fixed in the boiler room, also a pair of wrought-iron gates at the entrance to the artisans' yard.

A set of washing troughs in the laundry, and a new tank holding 6,000 gallons in the bath-house, have been made.

Three new purifier covers have been made and fixed in the gas works.

A new lamp-iron and lamp have been made and fixed at the front entrance.

The boys' schoolyard has been covered with tar pavement, and a new giant stride erected.

The pavement leading from the Admiralty turnstile to the E quarters has been renewed with tar pavement, and a new kerb laid, also the paths to the schoolmaster's house.

The exercising yards between the separate and penal cells have been covered with tar pavement. The rain-water pipes from the infirmary roof have been connected to the underground tank, new guttering has been fixed on the officers' wing, surgery, &c., and the exterior painted.

The prison buildings and officers' quarters have been kept in repair, new furniture and utensils have been made, and the old repaired.

Manufacturing Department.—Dressed stone has been prepared and forwarded to the following prisons, viz. :—Cardiff, Holloway, Maidstone, and Wormwood Scrubs.

Stone in block has been prepared and supplied to Aylesbury, Dartmoor, and Parkhurst Prisons.

Handstones have been prepared and sent to the various dockyards and the India Office Department.

The whole of the prison clothing and bedding has been kept in repair, and the following new articles made: 78 aprons, 597 pairs of boots, 685 breeches, 200 caps, 100 pillow-cases, 103 coverlets, 1,435 drawers, 564 frocks, 997 jackets, 117 liberty suits, 265 sheets, 1,312 flannel shirts, 880 towels, 152 pairs of shoes, and 400 waistcoats.

Uniform clothing for officers has been made for Aylesbury, Borstal, Brixton, Portland, and Stirling Prisons, viz.: 138 great coats, 156 frock coats, 212 tartan jackets, 432 trousers, and 534 pairs of boots.

There were also made for the Admiralty 13,351 tin canisters, 12,000 hammocks, 1,000 coal sacks and 122 signal cones; for the War Department, 7,811 tin oil bottles; for the Post Office, 1,250 mail bags and 13,520 tin saucers; for the Office of Works, 1,084 tin trays.

Vegetables were cultivated on 12½ acres of land for the use of the prison and sale to officers.

Notwithstanding the very dry season the crops were fairly abundant and of good quality.

The rules have in all cases been complied with to the best of my belief, except in such cases as have been brought to the notice of the Directors.

Extracts, Governor's Report.

No. 1.*—Value of the Labour of Convicts, taken from the Monthly Returns of Measured Work, for the Year ended 31st March 1894.

Work.	Daily Average No. of Prisoners employed.	Aggregate No. of Days.	Value of Work done by Measurement.	Rate per Day Earned. *See* "Summary of Earnings."
			£ s. d.	s. d.
Admiralty - -	$351\frac{203}{311}$	109,364	13,358 18 5	2 $5\frac{1}{4}$
War Department - -	$32\frac{64}{311}$	10,016	849 8 9	1 $8\frac{1}{4}$
Prison Buildings -	$305\frac{84}{311}$	94,939	10,755 14 7	2 $3\frac{1}{4}$
Manufactory - -	$108\frac{171}{311}$	33,759	3,780 14 7	2 $2\frac{3}{4}$
Farm - - -	$13\frac{199}{311}$	4,242	212 2 0	1 0
Service of the Prison -	$164\frac{283}{311}$	51,287	4,928 1 1	1 11
Totals -	$976\frac{71}{311}$	303,607	33,884 19 5	2 $2\frac{3}{4}$
Lost time through rain, &c.	$10\frac{16}{311}$			
Non-Effectives.				
Sick - - -	$28\frac{176}{311}$			
Under punishment -	$35\frac{225}{311}$			
Not told off to parties -	$1\frac{46}{311}$			
Prison population -	$1,051\frac{223}{311}$	No. of working days in the year, 311.		

* *See* foot-note to Table 1, Aylesbury Prison Governor's Report.

Extracts, Governor's Report.

No. 2.—Summary of Earnings of the various Trades or Parties.

Admiralty Department.

No. of Party.	Employment.	No. of Days.	Average Earnings per Man per Day as measured andvalued.	Amount.
			s. d.	£ s. d.
	Blacksmiths - -	11,897	2 $7\frac{3}{4}$	1,567 14 3
	Carpenters - -	3,576	2 $7\frac{1}{4}$	463 15 6
	Sawyers - -	450	2 $7\frac{3}{4}$	59 10 5
	Painters - -	75	2 $6\frac{1}{4}$	9 8 6
	Riggers - -	2,015	2 $7\frac{3}{4}$	267 10 9
	Platelayers - -	4,991	2 0	499 2 0
27 - - -	Stone-cutters - -	8,229	2 $6\frac{1}{2}$	1,048 19 11
11 - - -	Stone-sawyers -	3,386	2 $2\frac{3}{4}$	378 2 8
1 - -	Quarrymen, &c. -	8,517	2 $5\frac{1}{4}$	1,038 1 0
4 - - -	" - -	8,528	2 $10\frac{1}{2}$	1,225 6 0
6 - - -	" - -	8,707	2 $6\frac{1}{4}$	1,099 18 3
9 - - -	" - -	10,994	2 $4\frac{3}{4}$	1,314 9 6
14 - - -	" - -	8,720	3 0	1,307 4 4
15 - - -	" - -	7,599	2 $2\frac{1}{4}$	828 10 10
16 - - -	" - -	4,761	3 $0\frac{3}{4}$	727 9 3
21 - - -	" - -	4,865	2 $9\frac{1}{2}$	679 12 7
29 - - -	" - -	8,281	1 $6\frac{3}{4}$	650 9 8
38 - - -	" - -	2,698	1 0	134 18 0
54 - - -	" - -	1,075	1 1	58 15 0
	Total - -	109,364	2 $5\frac{1}{4}$	13,358 18 5

War Department.

			s. d.	£ s. d.
	Blacksmiths - -	1,325	2 $7\frac{1}{4}$	172 1 5
	Sawyers - -	110	2 $5\frac{1}{2}$	13 11 8
	Carpenters - -	1,561	2 $5\frac{1}{2}$	193 6 2
	Painters - -	48	2 $4\frac{1}{2}$	5 13 6
20 - - -	Labourers - -	3,054	1 4	203 12 0
43 - -	" - -	3,918	1 4	261 4 0
		10,016	1 $8\frac{1}{4}$	849 8 9

No. 2.—Summary of Earnings of the various Trades or Parties—*cont.*

Extracts, Governor's Report.

PRISON BUILDINGS.

No. of Party.	Employment.	No. of Days.	Average Earnings per Man per Day as measured andvalued.	Amount.
			s. d.	£ s. d.
	Blacksmiths - -	2,173	2 10¼	310 10 7
	Carpenters - -	3,389	2 8½	457 19 6
No. 22 - -	„ - -	7,391	2 5½	906 9 3
	Painters - -	4,353	1 8	361 8 5
	Sawyers - - -	800	3 2½	128 3 5
„ 2 - -	Builders - - -	1,025	2 6	128 2 6
„ 24 - -	„ - - -	3,293	2 6	411 12 6
„ 13 - -	Stone-cutters - -	5,552	2 6¼	698 3 2
„ 18 - -	„ - -	6,195	2 5½	759 9 11
„ 32 - -	„ - - -	6,659	2 1¾	711 2 8
„ 33 - -	„ - - -	4,448	2 7½	583 1 4
„ 34 - -	„ - - -	6,123	2 8½	831 0 7
„ 36 - -	„ - - -	6,060	2 3¾	701 0 2
„ 11 - -	Stone sawyers - -	2,676	2 1¾	286 9 5
„ 3 - -	Labourers - - -	3,546	2 0	354 12 0
„ 5 - -	„ - - -	2,581	2 0	259 2 0
„ 7 - -	„ - - -	3,960	2 0	396 0 0
„ 8 - -	„ - - -	8,018	2 0	801 16 0
„ 11 - -	„ - - -	1,011	2 0	100 19 2
„ 18 - -	„ - - -	42	2 0	4 4 0
„ 20 - -	„ - - -	1,663	2 0	166 6 0
„ 21 - -	„ - - -	1,157	2 0	115 14 0
„ 30 - -	„ - - -	5,901	2 0	590 2 0
„ 32 - -	„ - - -	1,898	2 0	189 16 0
„ 35 - -	„ - - -	3,236	2 0	323 12 0
„ 43 - -	„ - - -	1,176	2 0	117 12 0
„ 54 - -	„ - - -	613	2 0	61 6 0
	Total - -	94,939	2 3¼	10,755 14 7

Extracts, Governor's Report.

No. 2.—Summary of Earnings of the various Trades or Parties—*cont.*

MANUFACTURING DEPARTMENT.

No. of Party.	Employment.	No. of Days.	Average Earnings per Man per Day as measured andvalued.	Amount.
			s. d.	£ s d.
——	Tailors - - -	5,419	2 4¼	637 15 11
	Knitters - -	550	1 3¾	36 8 9
	Shoemakers - -	3,229	1 9½	289 0 8
	Tinsmiths - -	8,993	3 1½	1,398 19 7
	Carpenters - -	161	2 8¼	21 12 4
	Stone-cutters - -	4,036	2 3¼	458 19 4
	Sack-makers - -	11,371	1 7¾	937 18 0
	Total - -	33,759	2 2¾	3,780 14 7

FARM.

			s. d.	£ s. d.
No. 12 - -	Cropping - -	4,242	1 0	212 2 0

SERVICE OF PRISON.

			s. d.	£ s. d.
——	Tailors - - -	12,394	1 10¾	1,180 7 1
	Shoemakers - -	5,002	0 11	231 11 8
	Washers - - -	3,649	3 0½	553 14 8
	Tinsmiths - - -	275	2 2	29 17 6
	Carpenters -	85	2 4½	10 1 9
	Labourers - - -	9,596	1 5¼	680 11 5
	Bookbinders - -	1,479	2 6	184 17 6
	Cooks - - -	4,583	2 6	572 17 6
	Bakers - - -	2,468	2 6	308 10 0
	Cleaners - - -	9,891	2 0	989 2 0
	Gardeners - - -	1,865	2 0	186 10 0
	Total - -	51,287	1 11	4,928 1 1

PORTLAND PRISON.

EXTRACTS FROM THE CHAPLAIN'S REPORT.

Extracts. Chaplain's Report.

The services in the chapel and infirmary have been held every day without exception, and the sick regularly visited.

The Holy Communion has been administered at stated intervals, the average attendance being 63.

There were 1,642 applications to see the chaplain, of which number 1,031 were respecting books, letters, and petitions, 383 for permission to receive the Holy Communion, 47 for admission to the choir, 147 for advice, and 34 for various unimportant matters.

It may be of interest to know that of the 335 petitions which I have summarised during the past year, 80 of them pleaded innocence, 39 severity of sentence, 18 false evidence, 24 drink, and 174 various other pleas.

I beg to enclose the school statistics.

STANDARDS of 236 PRISONERS examined both in February and September 1893; and of 222 examined both in September 1893 and February 1894.

READING.

Date.	Standards.							
	0	1	2	3	4	5	6	Total.
February 1893 -	11	17	17	32	50	59	50	236
September 1893 -	9	14	21	21	47	62	62	236
September 1893 -	11	12	21	28	46	57	47	222
February 1894 -	5	17	17	21	44	43	75	222

WRITING.

February 1893 -	12	22	56	134	12	—	—	236
September 1893 -	6	23	55	125	25	2	—	236
September 1893 -	8	21	63	110	19	1	—	222
February 1894 -	6	16	60	111	25	4	—	222

Extracts, Chaplain's Report.

Standards of 236 Prisoners examined, &c.—*continued.*

ARITHMETIC.

Date.	Standards.							
	0	1	2	3	4	5	6	Total.
February 1893 -	17	44	63	47	52	12	1	236
September 1893 -	10	25	52	48	78	21	2	236
September 1893 -	14	34	57	45	55	16	1	222
February 1894 -	4	32	47	39	75	17	8	222

PORTLAND PRISON.

EXTRACTS FROM THE MEDICAL OFFICER'S REPORT.

Extracts. Medical Officer's Report.

During the year 383 prisoners have been received. Of these 318 were found, upon reception, fit for No. 1 ordinary labour, 45 for second class work, and 19 for light labour. One prisoner was admitted to hospital on reception.

233 prisoners were discharged from this prison during the past 12 months. 97 of these gained an average weight of 6 lbs., and 113 lost correspondingly 6 lbs., while the remaining 23 were, on discharge, of the same weight as on reception.

Excepting some cases of epidemic influenza in the prison and officers' quarters, and a mild outbreak last summer of scarlet fever in the latter, there have been no severe instances of infective disease during the year.

Every precaution was at once taken to check scarlet fever spreading, and the measures employed were most successful.

PORTSMOUTH PRISON.

Extracts, Governor's Report.

EXTRACTS FROM THE GOVERNOR'S REPORT.

The conduct of the officers has been satisfactory.

The conduct of the prisoners on the whole has been satisfactory.

The following have been made during the year :—6,000 hammocks for the Admiralty. Boots and shoes and sundries of prison clothing for Woking, Parkhurst, and Portland Prisons. All uniform and prison clothing for Portsmouth Convict Prison.

The prisoners have been employed altering and ventilating drains, repainting outside officers' quarters and prison buildings, altering chimneys in storekeepers' offices, making new doors for penal cell yards and trough for cook-house, removing cell partitions and floors, and the usual repairs to prison buildings and officers' quarters.

Admiralty Work.—The prisoners have been employed building new smiths' shop, boat-house, and subways ; making roads, footpaths, and gates ; re-slating roof of store, and the usual repairs in carpenter's work. Also dressing stone for Haslar Hospital and Forton Barracks.

Whale Island.—Building engine-house, forming concrete water-course, levelling ground, and forming parades, making roads, and paving gun-battery.

The rules as laid down for the government of the prison have, to the best of my belief, been complied with in every instance, except in such cases as have been brought to your notice.

No. 1.*—VALUE of the LABOUR of CONVICTS, taken from the Monthly Returns of Measured Work, for the Year ended 31st March 1894. Extracts, Governor's Report.

WORK.	Daily Average No. of Prisoners employed.	Aggregate No. of Days.	Value of Work done by Measurement.	Rate per Day Earned. *See* "Summary of Earnings."
			£ s. d.	s. d.
Admiralty - - -	$186\frac{152}{311}$	57,998	8,399 15 6	2 $10\frac{3}{4}$
Prison buildings - -	$24\frac{235}{311}$	7,699	1,080 10 9	2 $9\frac{3}{4}$
Manufactory - -	$46\frac{69}{311}$	14,375	750 15 5	1 $0\frac{1}{2}$
Service of the Prison - -	$60\frac{34}{311}$	18,694	2,110 11 2	2 3
Totals - -	$317\frac{172}{311}$	98,766	12,341 12 10	2 6
Lost time through rain, &c. -	$9\frac{82}{311}$			
NON-EFFECTIVES.				
Sick - - - -	$11\frac{19}{311}$			
Under punishment - -	$2\frac{4}{311}$			
Not told off to parties - -	$8\frac{15}{311}$			
Prison population -	$347\frac{299}{311}$	No. of working days in the year, 311.		

* *See* foot-note to Table 1, Aylesbury Prison Governor's Report.

Extracts, Governor's Report.

No. 2.—Summary of Earnings of the various Trades or Parties.

Admiralty Works.—Dockyard Extension.

No. of Party.	Employment.	No. of Days.	Average Earnings per Man per Day as measured and valued.	Amount.
			s. d.	£ s. d.
21 - -	Blacksmiths - -	75	3 $3\frac{3}{4}$	12 9 0
14 - -	Masons - -	4,987	3 3	812 13 0
15 - -	Bricklayers - -	4,151	3 1	639 0 11
22 - -	Carpenters - -	3,187	3 $1\frac{1}{2}$	498 14 9
22 - -	Sawyers - -	615	2 $11\frac{3}{4}$	91 10 7
18, 19, 24, 29 -	Excavators - -	7,824	3 $1\frac{3}{4}$	1,229 6 2
11, 13, 16, 17, 23, 27, 28, 32, 35, 37, 41, 42, 43.	Labourers - -	32,114	3 0	4,800 15 4
No. 1 Light Labour	—	5,045	1 3	315 5 9
	Total - -	57,998	2 $10\frac{3}{4}$	8,399 15 6

Prison Buildings.

			s. d.	£ s. d.
8 - -	Bricklayers - -	570	3 $0\frac{1}{2}$	86 5 2
9 - -	Carpenters - -	543	3 $0\frac{1}{4}$	81 16 7
9 - -	Painters - -	1,549	3 $0\frac{3}{4}$	236 8 3
10 - -	Blacksmiths - -	1,455	3 $2\frac{1}{4}$	232 0 10
7, 8, 9, 10 -	Labourers - -	3,582	2 $5\frac{3}{4}$	443 19 11
	Total - -	7,699	2 $9\frac{3}{4}$	1,080 10 9

Extracts, Governor's Report.

Summary of Earnings, &c.—*continued.*

MANUFACTURING DEPARTMENT.

No. of Party.	Employment.	No. of Days.	Average Earnings per Man per Day as measured and valued.	Amount.
			s. d.	£ *s. d.*
1 - -	Tailors -	5,396	1 4¼	363 7 5
2 - -	Shoemakers - -	2,763	1 2¼	164 2 6
2 L. L. -	Hammock-makers -	5,077	0 9½	200 0 0
2 L. L. -	Oakum-picking -	1,000	0 0½	2 8 4
9 - -	Carpenters -	58	2 11½	8 11 5
10 - -	Fitters - - -	44	2 11½	6 10 9
10 - -	Tinsmiths - -	10	3 0	1 10 0
10 - -	Blacksmiths - -	27	3 1¾	4 5 0
	Total - -	14,375	1 0½	750 15 5

SERVICE OF THE PRISON.

			s. d.	£ *s. d.*
1 - -	Tailors - -	4,778	2 7	618 7 9
2 - -	Shoemakers - - -	1,862	1 4¾	131 12 3
2 - -	Bookbinders - -	624	2 6	78 0 0
3 - -	Cooks - - -	2,342	2 6	292 15 0
4 - -	Bakers - - -	1,432	2 6	179 0 0
5 - -	Cleaners - -	5,145	2 0	514 10 0
6 - -	Washers - -	1,352	3 0½	204 19 2
2 L. L. -	Bedmakers - -	660	0 6	16 10 0
9 - -	Painters - -	19	2 7	2 9 7
10 - -	Fitters - - -	11	3 0	1 13 0
9 - -	Carpenters - -	114	3 6¼	20 2 11
10 - -	Tinsmiths - -	298	2 11	43 10 2
10 - -	Blacksmiths - -	57	2 5½	7 1 4
	Total - -	18,694	2 3	2,110 11 2

PORTSMOUTH PRISON.

Extracts, Chaplain's Report.

EXTRACTS FROM THE CHAPLAIN'S REPORT.

In forwarding the annual report for last year ending March 31st, I have to state that since the 24th of last August I have been acting as a locum tenens to this prison in the place of the Rev. A. W. Baldwin, who was transferred to Wormwood Scrubs Prison at that time, and have carried on the duties in the same way my predecessor did.

The ordinary services on Sundays and Week Days have been regularly attended to, and cellular visits made to the prisoners according to circumstances.

On the discharge of prisoners, I have seen and counselled each one, and am glad to add that the general conduct of the prisoners has been, during the time I have been here as acting chaplain, very satisfactory.

I beg to forward the educational statistics of the prisoners who have attended school during the year ending March 31st, 1894.

TABLE showing the No. of Standards gained by the Prisoners attending School for the Year ended 31st March 1894.

FIRST HALF YEAR.

Class.	Reading.	Writing.	Arithmetic.	Total.
1 -	8	8	12	28
2 -	17	16	16	49
3 -	17	2	4	23
4 -	7	6	1	14
Total -	49	32	33	114

Extracts, Chaplain's Report.

Table showing No. of Standards, &c.—*continued.*

SECOND HALF YEAR.

Class.	Reading.	Writing.	Arithmetic.	Total.
1 -	3	8	13	24
2 -	12	10	16	38
3 -	7	2	5	14
4 -	5	5	5	15
Total -	27	25	39	91

TABLE showing the progress made in Education by 188 Prisoners discharged during the year ended 31st March 1894.

—	Exempt from School.	1st Class.	2nd Class.	3rd Class.	4th Class.	Total.
On reception -	105	28	20	18	17	188
On discharge -	144	12	21	8	3	188

PORTSMOUTH PRISON.

Extracts Medical Officer's Report

EXTRACTS FROM THE MEDICAL OFFICER'S REPORT.

One of the two cases of death from pneumonia is that of a patient who was admitted to hospital for concussion. He had recovered from the effects of the concussion when he contracted the pneumonia of which he died.

The officers' sick list during the past year consists of 45 entries, inclusive of re-entries and of five cases remaining from the previous year. Thirteen officers were invalided, one was superannuated in consequence of old age, and three died.

WOKING PRISON.

EXTRACTS FROM THE REPORT OF THE GOVERNOR AND MEDICAL OFFICER.

Extracts from the Report of the Governor and Medical Officer.

The conduct of the subordinate staff as a whole has been very good.

The general body of the prisoners have behaved well and their industry has been up to the average.

With the exception of the manufacture of mail bags, there has been no alteration in the industries carried on.

28,228 lbs. of twine have been made for the Post Office. 2,481 serge frocks, 2,289 serge trousers, and 1,833 flannel drawers have been manufactured for the Royal Naval Hospital School at Greenwich.

This shows a decrease in the total number of garments, as compared with the previous financial year; a diminution which can be accounted for by a smaller number of prisoners being employed at this work.

The daily average earnings of the tailoresses has, however, increased from $9\frac{3}{4}d.$ to $10\frac{7}{10}d.$

A large quantity of liberty and prison clothing for men and women has also been turned out, amongst which may be noticed 5,815 cotton shirts and 1,343 flannel shirts.

The occupied portion of the prison and those quarters which are inhabited have been kept in repair.

The general health of the prisoners has been good, and the sanitary condition of the prison satisfactory.

None of the fatal diseases were attributable to any prison influence, and in four cases existed prior to reception.

One prisoner attempted suicide by hanging and was afterwards removed to Broadmoor Lunatic Asylum as insane.

Seven male officers and 15 female officers have been on the sick list during the year, and of these, one male and five females have been invalided.

Two female officers also retired on the ground of age. The Assistant Superintendent retired in March last after a long and valuable service of thirty-eight years.

I hereby certify that, to the best of my belief, the rules laid down for the government of the prison have been complied with in every instance except in such cases as have been distinctly reported to or brought under the notice of a Director.

Extracts from the Report of the Governor and Medical Officer.

No. 1.*—VALUE of the LABOUR of CONVICTS, taken from the Monthly Returns of Measured Work, for the Year ended 31st March 1894.

WORK.	Daily Average No. of Prisoners employed.	Aggregate No. of Days.	Value of Work done by Measurement.	Rate per Day Earned. *See* "Summary of Earnings."
			£ s. d.	s. d.
Manufactory - -	$134\frac{103}{311}$	41,777	1,429 0 0	0 $8\frac{1}{5}$
Service of the Prison -	$56\frac{164}{311}$	17,580	1,120 9 8	1 $3\frac{1}{5}$
Totals - -	$190\frac{267}{311}$	59,357	2,549 9 8	0 $10\frac{3}{10}$
Lost time through rain, &c. -	—			
NON-EFFECTIVES.				
Sick - - -	$16\frac{35}{311}$			
Under punishment - -	$5\frac{21}{311}$			
Not told off to parties -	$\frac{131}{311}$			
Prison population -	$212\frac{143}{311}$			
		No. of working days in the year, 311.		

* *See* foot-note to Table 1, Aylesbury Prison Governor's Report.

No. 2.—SUMMARY of EARNINGS of the various Trades or Parties.
MANUFACTURING DEPARTMENT.

No. of Party.	Employment.	No. of Days.	Average Earnings per Woman per Day as measured and valued.	Amount.
			s. d.	£ s. d.
——	Knitters -	12,713	0 $5\frac{1}{8}$	273 8 9
——	Needlework -	11,355	0 $9\frac{1}{2}$	451 1 8
——	Tailoresses -	11,876	0 $10\frac{7}{10}$	534 2 7
——	Twine-spinners	5,217	0 $6\frac{4}{10}$	139 11 0
——	Workroom -	616	1 0	30 16 0
	Total -	41,777	0 $8\frac{1}{5}$	1,429 0 0

Extracts from the Report of the Governor and Medical Officer.

Summary of Earnings, &c.—*continued.*

SERVICE OF THE PRISON.

No. of Party.	Employment.	No. of Days.	Average Earnings per Woman per Day as measured and valued.	Amount.
			s. d.	£ *s. d.*
——	Bakers -	1,180	2 6	147 10 0
——	Cleaners -	7,994	1 0	399 14 0
——	Cooks -	1,502	2 6	187 15 0
——	Laundry -	6,037	1 $1\frac{8}{10}$	342 3 8
——	Menders -	867	1 0	43 7 0
	Total -	17,580	1 $3\frac{1}{3}$	1,120 9 8

WOKING PRISON.

EXTRACTS FROM THE CHAPLAIN'S REPORT.

Extracts, Chaplain's Report.

In submitting my report for the year 1893, I am glad to be able to inform you that the religious and moral condition of the women is such as to afford fair evidence of the salutary effects of the training and discipline they have undergone. Their behaviour during the past 12 months, with the exception of a few recalcitrant cases, has been orderly and, I think, can compare favourably with that of past years. We do not see, nor expect to see, numerous instances of thorough conversion among the ignorant, careless, and dissolute of our *free population*, and it is a mistake, which some enthusiastic persons fall into, to expect greater religious and moral progress among our convicted and re-convicted criminals. I am, therefore, content to observe that the solemn ministrations of our holy religion have on all occasions been attended to with a decorous, thoughtful, and attentive spirit on their part, producing a beneficial influence upon the daily life of many, and affording an element of hope that the good impression will not be wholly transient.

Our ministrations in the chapel have consisted of daily prayers and Divine service with sermons twice a day on Sundays, Good Friday, and Christmas Day.

The average number of communicants during the monthly celebrations has been 20.

Short daily services have also been held in the hospital wards by myself and lady scripture reader, and the sick have been regularly visited; all serious cases receiving special care and attention. Only two Protestant prisoners died during the year.

Prisoners under punishment and in penal class have been daily visited and admonished.

All prisoners on reception and previous to discharge were visited and received my advice.

The school instruction has been conducted on the same plan as heretofore, and it is very gratifying to find what good progress has been made. My experience among male and female convicts convinces me that the women are the most deficient in education. Some years ago their ignorance was truly deplorable, and it required the most patient and arduous efforts on the part of the teachers to instruct them even in the mere rudiments of learning.

At one time, I should say, there were about 40 per cent., many of whom had been in prison for years, who were unable to write a letter for themselves, or to read a 1st Standard book; but now, on comparing the results of successive examinations, we find a wonderful difference, which is shown in the accompanying statistical returns. The former great antipathy to learning has certainly passed away; and the women in most cases value as a privilege what was formerly considered an irksome task.

The prisoners' library continues to be a great source of attraction and enjoyment, and, doubtless, tends to purify and improve the minds of the readers.

Extracts, Chaplain's Report.

TABLE showing the EDUCATIONAL STATUS of 109 PRISONERS discharged during the year ended March 31st, 1894, as compared with the same on reception.

READING.

Attainments on	Nil.	Imperfectly, Standards I., II., III.	Fairly, Standard IV.	Well, Standards V. and VI.	Removed from School, sufficiently educated.	Not under Instruction through physical and other causes.	Total.
Reception -	3	38	50	13	–	5	109
Discharge -	1	18	16	16	46	12	109

WRITING.

Attainments on	Nil.	Imperfectly, Standards I., II., III.	Fairly, Standard IV.	Well, Standards V. and VI.	Removed from School, sufficiently educated.	Not under Instruction through physical and other causes.	Total.
Reception -	19	69	11	5	–	5	109
Discharge -	6	41	4	–	46	12	109

ARITHMETIC.

Attainments on	Nil.	Imperfectly, Standard I.	Fairly, Standard II.	Well, Standards III. and IV.	Removed from School, sufficiently educated.	Not under Instruction through physical and other causes.	Total.
Reception -	60	24	10	10	–	5	109
Discharge -	11	12	16	12	46	12	109

REPORT

ON THE

DISCIPLINE AND MANAGEMENT

OF THE

MILITARY PRISONS,

1893.

By MAJOR-GENERAL SIR EDMUND F. DU CANE, K.C.B.,

Inspector General of Military Prisons, &c.

Presented to both Houses of Parliament by Command of Her Majesty.

LONDON:
PRINTED FOR HER MAJESTY'S STATIONERY OFFICE,
BY EYRE AND SPOTTISWOODE,
PRINTERS TO THE QUEEN'S MOST EXCELLENT MAJESTY.

And to be purchased, either directly or through any Bookseller, from
EYRE AND SPOTTISWOODE, EAST HARDING STREET, FLEET STREET, E.C., and
32, ABINGDON STREET, WESTMINSTER, S.W.; or
JOHN MENZIES & Co., 12, HANOVER STREET, EDINBURGH, and
90, WEST NILE STREET, GLASGOW; or
HODGES, FIGGIS, & Co., LIMITED, 104, GRAFTON STREET, DUBLIN.

1894.

[C.-7497.] *Price* 2½*d.*

CONTENTS.

Page

Report of the Inspector General of Military Prisons - - - - - 3

APPENDIX.

No. 1.—Return of the accommodation in and occupation of Military Prisons at home and abroad in the year ended 31st December 1893 - - 9

No. 2.—Return of punishments in the Army, from 1868 to 1893 inclusive - 11

No. 3.—Return of the crimes and sentences of prisoners committed to Military Prisons in 1893 - - - - - - - 12

No. 4.—Return of the crimes and previous convictions of prisoners committed to Military Prisons in 1893 - - - - - - 13

No. 5.—Return of the crimes, services, ages, country, religion, and education of prisoners committed to Military Prisons in 1893 - - 14

No. 6.—Return of sickness in Military Prisons during 1893 - - - 15

No. 7.—Return of the number of prisoners in each of the Military Prisons and of Military prisoners in the Local Prisons in England and Wales and in Bodmin Naval Prison at the beginning of each month of the year ended 31st December 1893 - - 16

No. 8.—Return of the number of prisoners, with classes and sentences, locked up in Military Prisons on the night of the first Monday in each month of the year ended 31st December 1893 - - 17

No. 9.—Return of the number of soldiers returned as in confinement in Provost and Barrack cells at each station at home on 31st December 1893 - - - - - - - 18

No. 10.—Return of the actual staff of the Military Prisons on 31st December 1893 - - - - - - - - - 22

No. 11.—Return of restraints, punishments, and offences in Military Prisons during the year ended 31st December 1893 - - - 23

No. 12.—*Précis* of half-yearly Reports for 1893 made by the Medical Officer of each Military Prison in regard to the sanitation of the prison and the health of the prisoners - - - - - - 24

No. 13.—Return showing the number of prisoners discharged from each of the Military Prisons in 1893, and the numbers who gained, lost, or neither gained nor lost, weight during their imprisonment - - 26

No. 14.—Return showing the number of prisoners in each of the Military Prisons who were prescribed extra diet, or exempted from shot drill, or pump or other hard labour, owing to debility during the year 1893 - - - - - - - - 27

Extracts from the Annual Reports of the Governors, Chief Warders in charge, and Medical Officers of Military Prisons for the year 1893 - - 28

REPORT

ON THE

DISCIPLINE AND MANAGEMENT OF MILITARY PRISONS,

1893.

By MAJOR-GEN. SIR EDMUND F. DU CANE, K.C.B.,

Inspector General of Military Prisons, &c.

Presented to both Houses of Parliament by Command of Her Majesty.

TO THE RIGHT HON. THE SECRETARY OF STATE FOR WAR, &c.

Home Office, Whitehall,
July 1894.

SIR,

I HAVE the honour to submit my annual Report for 1893 on the Military Prisons.

2. The prisons for military offenders in Great Britain and Ireland during the year 1893 were as follows:—

—	Accommodation.*		Total.
	Separation.	Association	
Aldershot	162	—	162
Brixton	493	—	493
Chester	164	—	164
Cork	103	—	103
Dublin	113	—	113
Gosport	166	—	166
Stirling	48	—	48
Total accommodation in Great Britain and Ireland	1,249	—	1,249

* Punishment cells and infirmary accommodation excluded.

y 81620. Wt. 2027.

3. There were also Military Prisons in the Colonies and abroad as follows:—

—	Accommodation.*		Total.
	Separation.	Association.	
Barbados - - -	58	—	58
Bermuda - - -	15	36	51
Cairo - - -	69	—	69
Cape Town - - -	18	20	38
Gibraltar - - -	101	—	101
Halifax (N. S.) - -	8	70	78
Kandy (Ceylon) - -	20	—	20
Malta† - - - -	116	3	119
Mauritius - - -	21	8	29
Total accommodation in the Colonies -	426	137	563

* Punishment cells and infirmary accommodation excluded.
† This prison also receives men sentenced by Naval Courts-martial.

4. The construction of the new Military Prison at Wynberg, to contain 31 cells, to supersede the Military Prison at Cape Town, is now approaching completion.

5. I have in previous Reports referred to the Military Prison at Port Louis, Mauritius, which is reported to be characterized by various important sanitary defects. The prisoners have suffered more in the past year than in the year before, but the warders and their families have suffered so much, their quarters being on the ground floor, that all have been invalided home except one warder of 17 months' service. They have not been replaced.

The General Officer commanding has recommended that all prisoners under sentence of over 42 days should be sent to the Civil Prison at Beau Bassin as soon as additional accommodation, which is about to be provided there, is available. This seems the best course to follow if suitable arrangements can be made, if it is not thought advisable to erect a new Military Prison.

6. The following Table shows the distribution in prisons of various kinds of the soldiers sentenced by Military Courts or Civil power:—

	On 31st December.									
	1884.	1885.	1886.	1887.	1888.	1889.	1890.	1891.	1892.	1893.
In Military prisons at home - -	1,117	1,176	1,126	778	704	373	370	433	535	586
„ Bodmin Naval Prison	—	—	—	—	—	7	14	26	25	23
„ Provost prisons and cells at home -	328	369	299	287	316	313	274	305	291	282
„ Military prisons abroad - -	327	338	267	180	255	232	251	208	200	228
„ Local prisons in England and Wales	101	153	121	124	147	223	261	281	370	410
„ Prisons in Scotland-	13	4	3	10	8	20	15	21	26	20
„ Prisons in Ireland -	139	115	40	32	39	59	59	71	126	114
„ Penal servitude prisons in England and Wales - -	224	145	110	102	81	65	43	44	43	41
Totals - -	2,249	2,300	1,966	1,513	1,550	1,292	1,287	1,389	1,616	1,704

7. When I was able to report a diminution in the number of soldiers in military and civil prisons between 1886 and 1890, their number had gradually fallen from 2,300 on 31st December 1885 to 1,287 on 31st December 1890. In 1891, however, I had to report an inconsiderable increase, bringing the number on 31st December 1891 to 1,389; and by 31st December 1892 the number had increased to 1,616. Since then there has been a further increase, the number on 31st December 1893 standing at 1,704.

8. The daily average population of the military prisons at home (including the soldier population in Bodmin Naval Prison) and abroad in each of the years 1884—1893 was as follows:—

	At Home.	Abroad.
1884 - - - -	1,159 -	328
1885 - - - -	1,207 -	332
1886 - - - -	1,184 -	321
1887 - - - -	865 -	228
1888 - - - -	807 -	226
1889 - - - -	548 -	236
1890 - - - -	436 -	255
1891 - - - -	447 -	230
1892 - - - -	535 -	238
1893 - - - -	689 -	230

9. The number of soldiers in Convict Prisons in England and Wales under sentence of penal servitude by courts-martial has decreased from 361 in 1883 to 41 on 31st December 1893.

10. The number of men discharged from the Army for bad conduct in each year since 1868 is as under:—

In 1869 - - - 2,470

In 1870	1,616
„ 1871	1,032
„ 1872	1,694
„ 1873	2,065
„ 1874	1,648
„ 1875	1,667
„ 1876	1,682
„ 1877	2,003
„ 1878	1,811
„ 1879	2,091
„ 1880	1,826
„ 1881	1,518
„ 1882	1,294
„ 1883	1,059
„ 1884	940
„ 1885	1,008
„ 1886	1,332
„ 1887	1,854
„ 1888	2,020
„ 1889	1,624
„ 1890	1,603
„ 1891	1,590
„ 1892	1,902
„ 1893	2,018

11. The number of prisoners received under sentence of court-martial largely increased compared with the four previous years, as is shown by the following figures :—

	Average Strength of Army.		Number of Prisoners committed to Military Prisons at Home and Abroad by				
			Com-manding Officers.	Court-martial.			Total.
	At Home.	Abroad.		Over 84 Days.	84 Days and under.	Total.	
1886	94,060	101,845	2,950	2,395	3,836	6,231	9,181
1887	102,560	99,061	2,701	1,906	2,520	4,426	7,127
1888	102,688	100,413	2,622	1,617	2,417	4,034	6,656
1889	101,498	100,486	2,940	1,052	2,268	3,320	6,260
1890	101,211	99,654	3,104	940	2,509	3,449	6,553
1891	100,417	100,836	2,841	1,037	2,443	3,480	6,321
1892	101,655	107,425	3,179	1,122	2,918	4,040	7,219
1893	101,641	107,112	3,806	1,481	3,033	4,514	8,320

Up till 1892 the increase had been almost entirely in the shorter sentences; but in the year under report a considerable increase took place in longer sentences by court-martial. The number sentenced by Commanding Officers also continued to increase. The total number of committals in 1893 was thus higher than in any year since 1886.

12. As mentioned in my previous Reports, the general diminution in the number of committals to military prisons by courts-martial up to the year 1891 was, no doubt, due partly to the General Order issued in January 1887, under which Commanding Officers were permitted to deal with many offences formerly sent before courts-martial, and partly to the Order given in October 1888, together with the amendment in 1889 of the Army Act, Section 4, under which men sentenced to be discharged with ignominy, are to be committed to civil prisons, as guilty of disgraceful crimes under Section 135 of the Army Act, 1881. The effect of the latter measure is shown by the number under sentence of imprisonment in civil prisons at home, which was 194 at the end of 1888, and 544 at the end of 1893.

13. The total number of prisoners in provost prisons at the end of 1893 was 282, which is 5 less than at the end of 1887.

14. The greater part of the military crime is committed by soldiers in the early years of their service. The returns of the past year show that more than half of the men committed to military prisons had not more than two years' service, whereas only one-fourth of the men in the Army were in this period of service. As the number of men in the early period of their service has much increased from 1889 onwards, it is reasonable to expect that an increase of military offences would occur as has actually been the case.

15. The conduct of the prisoners is reported generally to be good, and discipline well maintained. Of 9,254 prisoners 6,754 incurred no punishment, and 2,500 were punished. The latter committed 5,598 offences, of which 2,434 were idleness, a considerable increase on the previous year.

16. In Appendix No. 12 will be found a *précis* of the reports of the Medical Officer of every prison during the year. These show that, with the exception of Mauritius, the sanitary condition of the prisons is good and the health of the inmates satisfactory.

17. Appendix No. 13 gives a *résumé* of the number of prisoners in each prison who gained, lost, or neither gained nor lost, weight during the year. The general result is that at the Home Stations 1,953 gained on an average 4 lbs. 3 oz., 659 neither gained nor lost, and 1,087 lost on an average 3 lbs, 5 oz. At Stations abroad 634 gained on an average 2 lbs 15 oz., 631 neither gained nor lost, and 834 lost on an average 2 lbs. 13 oz.

18. Appendix No. 14 shows the number of prisoners at each prison who, on account of debility, were given extra diet, or exempted from hard labour. There is nothing in these figures to show an injurious effect from prison treatment.

19. Out of 483 soldiers in military prisons in the United Kingdom who, during the year 1893, were, on the expiration of their sentences, discharged the Army, only 12 have taken advantage of the facilities for providing employment offered by the Discharged Prisoners' Aid Societies as referred to in my Report for 1884. Very few have gone to the local societies, 9 out of the 12 having sought the help of the Royal Society for the Aid of Discharged Prisoners, 39, Charing Cross.

20. The employment of military prisoners on work for the War Department, which was initiated in 1887, has been carried out with the following results:—

Prison.	Articles made, 1893–94.	
	Paillasse Cases.	Mattresses, Barrack.
Aldershot - - -	—	1,985
Brixton - - -	909	1,328
Gosport - - -	6,300	756
Cork - - - -	—	661
Dublin - - -	1,002	—
Stirling - - - -	1,400	—
	9,611	4,730

21. It can hardly be doubted that employment which calls for exercise of the intelligence and enables a man to acquire any dexterity is an advantageous element in the treatment of a prisoner, and it must add to his handiness and usefulness as a soldier.

I have the honour to be, Sir,
Your obedient, humble servant,
E. F. DU CANE, Major-General,
Inspector-General of Military Prisons, &c.

APPENDIX.

No. 1.

Accommodation in and Occupation of MILITARY PRISONS at Home and Abroad in the Year ended 31st December 1893.

—	PRISONS AT HOME.							Total in Prisons at Home.
	Aldershot.	Brixton.	Chester.	Gosport.	Stirling.	Cork.	Dublin.	
Accommodation* { Separation	162	493	164	166	48	103	113	1,249
Accommodation* { Association	—	—	—	—	—	—	—	—
Greatest number and date	162 9 May and eight other days.	179 23 Aug.	95 16, 18, and 19 Oct.	173 9 Aug.	49 19 Aug.	96 11 July	113 5 Aug. and eleven other days.	—
Smallest number and date	97 2, 3, and 4 Sept.	98 6 Feb.	46 16 Jan.	49 9, 11, and 12 Jan.	30 1 and 2 March	38 30 and 31 Dec.	61 28 Feb. and 1 March.	—
Daily average number	141	134	65	126	41	67	87	661
Aggregate number received	†3,233	547	338	478	192	553	471	5,812
Number in prison on 1st January 1893	122	125	49	50	38	58	93	535
Number disposed of—								
Expiration of sentence	2,749	496	139	358	158	527	391	4,818
Remissions	76	71	190	66	36	45	60	544
Removed to other prisons	381	1	—	—	—	1	16	399
Totals	3,206	568	329	424	194	573	467	5,761
Number on 31st December 1893	149	104	53	104	36	38	97	586

NOTE.—9,4 soldiers were received into local prisons in England and Wales under sentence of courts-martial, and 120 soldiers were received under sentence into the Naval Prison at Bodmin during 1893.

* Punishment cells and infirmary accommodation excluded.

† Including two prisoners committed for safe custody.

No. 1 *continued.*—Accommodation in and Occupation of Military Prisons at Home and Abroad in the Year ended 31st December 1893.

—		Prisons abroad.									Total in Prisons Abroad.	Total in Prisons at Home and Abroad.
		Barbados.	Bermuda.	Cairo.	Cape Town.	Gibraltar.	Halifax, N. S.	Kandy (Ceylon).	Malta.	Mauritius.		
Accommodation*	Separation	58	15	69	18	101	8	20	116	21	426	1,675
	Association	—	36	—	20	—	70	—	3	8	137	137
Greatest number and date		23 8 to 10 April	19 19 June	53 12 and 29 Dec.	34 4 Oct.	56 26 March	27 24 to 26 July	20 10 April and 12 other days.	105 26 Aug. and 23 Sept.	20 28 July		
Smallest number and date		5 16 and 17 Dec.	7 14 July and 15 other days	9 4 Jan. and five other days.	8 10 May	18 11 June	6 1 and 2 May	10 6 to 8 Sept.	65 21 June	2 26 March	—	—
Daily average number		12	11	28	18	34	15	16	88	8	230	891
Aggregate number received		169	155	518	428	612	180	49	487	79	2,677	8,489
Number in prison on 1st January 1893.		16	10	18	17	32	14	16	98	9	230	765
Number disposed of—												
Expiration of sentence		154	150	461	380	572	170	41	439	67	2,434	7,252
Remissions		10	2	13	35	49	10	6	55	4	184	728
Removed to other prisons		10	—	10	—	—	—	8	20	5	53	452
Totals		174	152	484	415	621	180	55	514	76	2,671	8,432
Number on 31st December 1893		11	13	52	30	23	14	10	71	12	236	822

* Punishment cells and infirmary accommodation excluded.

No. 2.

RETURN of PUNISHMENTS in the ARMY from 1868 to 1893, inclusive.

YEAR.	Average Strength of the Army at Home.	Number of Sentences by Courts-Martial.	Per-centages.	Minor Punishments by Commanding Officers.	Per-centages.
1868	84,979	12,492	14·7	150,771	177·4
1869	81,542	8,448	10·3	130,455	159·9
1870	84,848	6,905	8·1	130,939	154·3
1871	100,877	9,310	9·2	179,754	178·2
1872	99,306	9,163	9·2	156,979	158·1
1873	95,768	8,285	8·7	148,022	154·6
1874	93,114	9,114	9·7	162,484	174·5
1875	92,802	9,018	9·7	164,108	176·8
1876	92,781	8,920	9·6	163,538	176·2
1877	97,610	10,724	10·9	180,706	185·1
1878	105,006	11,474	10·9	183,257	174·5
1879	84,380	*9,591	11·3	*145,950	172·9
1880	87,843	†8,952	10·2	‡127,546	145·2
1881	87,992	9,251	10·5	127,585	144·9
1882	90,075	8,332	9·2	142,617	158·3
1883	85,960	7,407	8·6	140,131	163·
1884	86,013	7,022	8·1	148,900	173·1
1885	87,927	7,694	8·7	153,936	175·
1886	94,060	7,743	8·2	145,075	154·2
1887	102,560	6,466	6·3	130,816	127·5
1888	102,688	6,266	6·1	120,168	117·
1889	101,498	5,647	5·5	114,529	112·8
1890	101,211	5,680	5·6	107,234	105·9
1891	100,417	5,782	5·7	110,077	109·6
1892	101,655	6,689	6·5	113,919	112·
1893	101,641	6,695	6·5	117,094	115·2

* Return not received from one regiment of Cavalry which embarked for foreign service in February 1879.

† Return not received from one Battery Royal Artillery.

‡ Returns not received from two Batteries Royal Artillery.

No. 3.

Crimes and Sentences of Prisoners committed to Military Prisons in 1893.*

Crimes.	Sentences of Imprisonment.											
	By Commanding Officers.		By Courts-Martial.									
	21 days and over 7.	7 days and under.	Over 2 years.	2 years and over 18 months.	18 months and over 1 year.	1 year and over 168 days.	168 days and over 84 days.	84 days and over 42 days.	42 days and over 28 days.	28 days and over 7 days.	7 days and under.	Total.
1. Offences in relation to the Enemy	..	..	..	..	..	..	..	..	..	..	..	..
2. Offences in relation to Mutiny	..	..	..	..	1	2	..	..	..	..	..	3
3. Offences in relation to Desertion	3	1	..	1	2	205	193	947	51	14	..	1,417
4. Offences in relation to fraudulent Enlistment	..	..	2	4	..	117	67	214	27	14	1	446
5. Offences in relation to Enlistment	3	1	..	2	..	23	13	26	3	7	..	78
6. Violence and disobedience to Superiors	33	81	2	10	13	307	166	339	44	73	2	1,070
7. Minor Insubordination and neglect of Orders	72	474	..	..	..	39	23	89	45	73	4	819
8. Quitting or sleeping on post	16	32	..	..	..	4	2	11	6	11	..	82
9. Drunk on Duty	25	87	..	..	..	4	1	12	16	27	4	176
10. Drunkenness	80	390	..	..	1	9	12	31	35	60	1	619
11. Disgraceful Conduct	2	15	..	5	..	36	26	64	6	7	..	161
12. Absence without Leave	241	922	..	1	1	41	25	110	83	201	13	1,638
13. Making away with necessaries	17	44	..	..	..	9	11	24	11	22	2	140
14. Miscellaneous	231	1,036	..	..	6	72	23	111	54	123	15	1,671
Total	723	3,083	4	23	24	868	562	1,978	381	632	42	8,320

* The particulars of 167 prisoners received into Malta Military Prison (under summary sentence by Commanding Officers) are not given in this return, as the required information could not be obtained.

No. 4.—Crimes and Previous Convictions of Prisoners committed to Military Prisons in 1893.*

Crimes.		Number of Times previously tried (a) for any Crimes, (b) for this Crime.										
		Once.	Twice.	3 times.	4 times.	5 times.	6 times.	7 times.	8 times and over.	Total previously tried by Court-Martial.	Total previously tried for this Crime.	Total not previously tried.
1. Offences in relation to the Enemy	(a)	..	..	..	..	..	..	..	..	..	..	..
	(b)	..	..	..	..	..	..	..	..	..	..	3
2. Offences in relation to Mutiny	(a)	..	..	..	..	..	..	..	..	..	..	3
	(b)	..	..	..	..	..	..	..	..	211	..	1,195
3. Offences in relation to Desertion	(a)	164	30	16	1	..	..	..	..	..	306	1,100
	(b)	240	51	4	2	..	..	..	..	122	..	323
4. Offences in relation to fraudulent Enlistment	(a)	77	26	10	6	2	1	..	..	..	35	410
	(b)	28	7	..	..	..	..	..	..	31	..	47
5. Offences in relation to Enlistment	(a)	18	9	3	..	..	1	..	..	..	8	70
	(b)	6	2	..	..	..	..	..	..	327	..	641
6. Violence and disobedience to Superiors	(a)	189	77	40	13	5	2	1	..	..	147	821
	(b)	130	14	2	1	..	..	..	..	108	..	481
7. Minor Insubordination and neglect of Orders	(a)	73	19	11	3	1	1	..	..	..	41	548
	(b)	30	8	3	..	..	..	..	..	18	..	38
8. Quitting or sleeping on post	(a)	6	7	3	2	..	..	..	..	..	..	56
	(b)	..	..	..	..	..	..	..	..	27	..	89
9. Drunk on duty	(a)	16	5	2	2	..	1	1	..	..	4	112
	(b)	2	2	..	..	..	..	..	..	74	..	243
10. Drunkenness	(a)	33	18	11	7	2	1	2	..	..	42	275
	(b)	29	9	3	1	..	..	..	..	43	..	105
11. Disgraceful Conduct	(a)	23	9	8	2	1	..	..	..	..	17	131
	(b)	17	..	..	..	..	..	..	..	195	..	628
12. Absence without Leave	(a)	116	44	19	6	6	2	..	2	..	93	730
	(b)	75	14	4	..	..	..	..	..	34	..	69
13. Making away with Necessaries	(a)	13	13	4	3	1	..	..	..	..	11	92
	(b)	7	1	2	1	..	..	..	..	174	..	441
14. Miscellaneous	(a)	105	41	16	11	1	..	..	..	..	42	573
	(b)	34	6	..	2	..	..	..	..	..	..	4,303
Totals	(a)	833	298	143	56	19	9	4	2	1,364	..	4,921
	(b)	607	114	18	7	..	..	..	..	..	746	

* The particulars of 2,080 prisoners received into Aldershot Military Prison (under summary sentences by Commanding Officers), of 124 prisoners received into Bermuda Military Prison, of 167 received into Malta Military Prison, of 142 received into Halifax Military Prison, and of 307 prisoners received into Cape Town Military Prison, are not given in this return, as the required information could not be obtained.

No. 5.—Crimes, Services, Ages, Country, Religion, and Education of Prisoners committed to Military Prisons in 1893.

Crimes.	Sentences partly remitted for good conduct in prison.	Ditto for other reasons.	Services.					Age.				Country.				Religion.							
			2 years and under.	Under 7 years.	7 to 14 years.	14 to 21 years.	Above 21 years.	Under 20 years.	20 to 30 years.	30 to 40 years.	Above 40 years.	English.	Scotch.	Irish.	Foreign.	Protestant. Church of England.	Protestant. Other Protestants.	Roman Catholics.	Others.	Could Read.	Could not Read.	Could Write.	Could not Write.
1. Offences in relation to the Enemy	—	—	—	—	—	—	—	—	—	—	—	—	—	—	—	—	—	—	—	—	—	—	—
2. Offences in relation to Mutiny	—	—	1	2	—	—	—	1	2	—	—	3	—	—	—	2	1	—	—	3	—	3	—
3. Offences in relation to Desertion	108	232	884	462	62	2	1	393	987	30	1	972	235	192	12	730	210	471	—	1,356	55	1,352	59
4. Offences in relation to fraudulent Enlistment	17	38	399	46	1	—	—	177	268	1	—	332	46	67	1	252	49	145	—	430	16	427	19
5. Offences in relation to Enlistment	9	10	72	4	2	—	—	19	58	1	—	48	5	23	2	37	7	34	—	75	3	74	4
6. Violence and disobedience to Superiors	52	91	591	351	41	1	—	272	699	12	1	730	82	165	7	528	98	357	1	953	31	945	39
7. Minor insubordination and neglect of Orders	5	28	360	813	43	—	1	168	530	17	2	586	47	77	7	430	64	222	1	686	31	684	33
8. Quitting or sleeping on post	2	2	27	30	5	1	—	20	40	3	—	50	3	7	3	37	6	20	—	59	4	59	4
9. Drunk on Duty	1	5	22	106	29	—	—	13	134	10	—	111	7	39	—	88	15	54	—	154	3	154	3
10. Drunkenness	2	17	163	255	59	—	1	42	420	16	—	352	37	87	2	235	51	192	—	465	13	464	14
11. Disgraceful Conduct	3	10	67	67	16	1	—	26	120	5	—	110	7	31	3	101	11	39	—	145	6	143	8
12. Absence without Leave	7	39	499	416	63	3	—	245	710	26	—	770	61	134	16	557	128	296	—	952	29	945	36
13. Making away with necessaries	5	3	82	34	1	—	—	45	69	3	—	88	5	24	—	67	13	37	—	111	6	111	6
14. Miscellaneous	9	33	341	264	46	—	—	169	473	9	—	453	52	109	37	380	87	183	1	614	37	613	38
Totals	220	508	3,508	2,350	368	8	3	1,590	4,510	133	4	4,605	587	955	90	3,444	740	2,050	3	6,003	234	5,974	263
			6,237					6,237				6,237				6,237				6,237		6,237	

* The particulars of 2,080 prisoners received into Aldershot Military Prison (under summary sentences by Commanding Officers), of 5 prisoners received into Barbados Military Prison, and of 167 prisoners received into Malta Military Prison, are not given in this return, as the required information could not be obtained.

No. 6.

RETURN of SICKNESS in MILITARY PRISONS during 1893.

—	Prisons at Home.							Prisons Abroad.								
	Aldershot.	Brixton.	Chester.	Gosport.	Stirling.	Cork.	Dublin.	Barbados.	Bermuda.	Cairo.	Cape Town.	Gibraltar.	Halifax, N. S.	Kandy (Ceylon).	Malta.	Mauritius.
Aggregate number in prison	3,355	672	387	528	230	611	5.4	185	165	536	445	644	194	65	585	88
Aggregate number of hospital cases - - -	5	8	2	15	2	24	13	9	1	29	7	6	6	2	7	13
Per-centage of hospital cases to aggregate number in prison - - - -	·14	1·1	·51	2·8	·86	3·9	2·3	4·8	·6	5·4	1·5	·93	3·09	3·07	1·1	14·7
Average daily number of prisoners - - -	141	134	65	126	41	67	87	12	11	28	18	34	15	16	88	8
Per-centage of hospital cases to the daily average number of prisoners - -	3·5	5·9	3·07	11.9	4·8	35·8	14·9	75·	9·09	103·5	38·8	17·6	40·	12·5	7·9	162·5

No. 7.

RETURN of the NUMBER of PRISONERS in each of the MILITARY PRISONS and of MILITARY PRISONERS in the LOCAL PRISONS in ENGLAND and WALES and in BODMIN NAVAL PRISON at the beginning of each Month of the Year ended 31st December 1893.

Name of Prison.	Jan.	Feb.	March.	April.	May.	June.	July.	Aug.	Sept.	Oct.	Nov.	Dec.
Military Prisons.												
Aldershot	124	130	128	145	142	162	146	162	97	125	142	145
Brixton	121	98	109	123	127	137	143	149	167	150	152	126
Chester	49	51	50	69	69	71	61	52	58	80	88	76
Gosport	50	90	99	113	131	165	161	157	158	115	130	126
Total in England	344	369	386	450	469	535	511	520	480	470	512	473
Stirling	37	37	34	48	47	47	47	47	46	37	43	36
Cork	62	62	53	58	72	85	88	82	82	72	65	47
Dublin	91	80	67	73	95	99	104	113	92	75	68	78
Total in Ireland	153	142	120	131	167	184	192	195	174	147	133	125
Barbados	19	14	18	15	13	9	12	12	11	10	12	10
Bermuda	12	8	9	8	14	11	12	11	16	13	9	10
Cairo	17	12	24	20	21	23	27	36	36	35	34	39
Cape Town	12	21	30	29	23	16	14	21	20	31	25	22
Gibraltar	32	24	40	46	27	33	28	39	39	44	31	33
Halifax, N. S.	15	13	9	8	6	18	24	21	23	15	18	10
Kandy (Ceylon)	16	15	15	19	19	18	18	18	19	16	15	10
Malta	95	76	80	82	99	94	74	82	98	101	90	91
Mauritius	9	7	3	2	4	7	13	11	11	9	11	10
Total Abroad	227	190	228	229	226	229	222	251	273	274	245	235
In Local Prisons in England and Wales	370	338	354	371	393	397	400	392	391	385	377	425
In Bodmin Naval Prison	25	23	16	25	30	26	25	31	46	36	26	26
Grand Total	1,156	1,099	1,138	1,254	1,332	1,418	1,397	1,436	1,410	1,349	1,336	1,320

No. 8.

RETURN of the NUMBER of PRISONERS of the under-mentioned Classes and Sentences locked up in MILITARY PRISONS at Home and Abroad on the Night of the First Monday in each Month of the Year ended the 31st of December 1893.

DATE.	UNDER SENTENCE OF IMPRISONMENT.										Others	Total.
	By Commanding Officers.		By Courts-Martial.									
	21 days and over 7 days.	7 days and under.	2 years and over 18 months.	18 months and over 1 year.	1 year and over 168 days.	168 days and over 84 days.	84 days and over 42 days.	42 days and over 28 days.	28 days and over 7 days.	7 days and under.		
2nd January -	2	42	15	3	272	81	247	42	25	1	31	761
6th February -	11	30	14	5	280	86	229	34	29	—	20	738
6th March -	6	43	17	7	277	79	256	39	19	—	25	768
3rd April - -	7	34	17	7	278	106	293	56	35	—	25	858
1st May - -	6	30	19	6	302	111	309	54	36	1	35	909
5th June - -	21	65	18	9	321	132	329	40	30	1	29	995
3rd July - -	19	52	17	10	310	128	336	35	43	—	22	972
7th August -	26	67	19	8	334	138	323	42	32	—	24	1,013
4th September -	12	42	20	8	327	134	351	31	23	—	25	973
2nd October -	24	28	19	10	316	110	325	50	23	1	22	928
6th November -	17	34	16	13	344	114	323	20	23	—	29	933
4th December -	14	20	16	12	344	117	271	27	26	—	22	869

No. 9.

NUMBER of SOLDIERS returned as in Confinement in Provost and Barrack Cells at the under-mentioned Stations on 31st December 1893.

Station.	Under Sentence of Imprisonment.					
	By Commanding Officers.		By Courts-Martial.			
	7 days and under.	21 days and over 7 days.	7 days and under.	28 days and over 7 days.	42 days and over 28 days.	Longer Sentences.
North-eastern District.						
Bradford - -	—	2	—	—	—	
Halifax - -	1	—	—	—	—	
Newcastle-on-Tyne -	1	—	—	—	—	
Pontefract - -	1	—	—	—	—	
Sheffield - -	4	3	—	—	2	
Tynemouth - -	2	—	—	—	—	11 of over 42 days but not over 84 days.
York - - -	1	—	—	—	2	
North-western District.						
Ashton - - -	1	—	—	—	—	
Birmingham - -	1	—	—	—	—	
Bury - - -	1	—	—	—	—	
Lichfield - -	1	—	—	—	—	
Manchester - -	3	2	—	3	1	
Preston - - -	—	1	—	1	2	
Seaforth - -	2	—	—	—	—	
Eastern District.						
Colchester - -	1	—	—	2	2	3 of over 42 days but not over 84 days.
Norwich - - -	2	—	—	—	—	
Warley - -	1	—	—	—	—	
Weedon - - -	—	—	1	1	—	
S.E. District.						
Dover - -	—	—	6	6	6	13 of over 42 days but not over 84 days.
Thames District.						
Chatham - -	5	—	—	8	—	8 of over 42 days but not over 84 days, and one of over 84 days but not over 168 days.
Gravesend - -	—	1	—	—	—	
Sheerness - -	—	—	—	1	—	
Shoeburyness -	2	1	—	—	—	

No. 9 *continued.*—Number of Soldiers returned as in Confinement in Provost and Barrack Cells at the under-mentioned Stations on 31st December 1893.

Station.	Under Sentence of Imprisonment.					
	By Commanding Officers.		By Courts-Martial.			
	7 days and under.	21 days and over 7 days.	7 days and under.	28 days and over 7 days.	42 days and over 28 days.	Longer Sentences.
Woolwich - -	8	2	—	2	6	8 of over 42 days but not over 84 days.
Home District.						
Chelsea - -	—	—	1	2	2	1 of over 84 days but not over 168 days.
Hounslow -	1	2	—	—	—	
Kingston-on-Thames -	3	—	—	—	—	
Reading - -	—	2	—	—	—	
Tower of London -	2	—	—	—	—	1 of over 168 days but not over 1 year.
Wellington Barracks -	1	—	—	—	1	
Windsor - -	—	1	—	—	1	
Southern District.						
Portland - -	—	1	—	—	—	12 of over 42 days but not over 84 days.
Portsmouth - -	4	—	—	6	2	
Do., Eastney - -	1	—	—	1	—	
Western District.						
Devonport - -	2	1	—	2	2	5 of over 42 days but not over 84 days.
Exeter - - -	1	1	—	—	—	
Newport (Monmouth)	1	1	—	—	—	
Pembroke Dock -	1	—	—	1	1	
Scottish District.						
Edinburgh Castle -	—	—	—	1	—	4 of over 42 days but not over 84 days.
Glasgow, Maryhill -	—	—	—	1	1	
Piershill - -	2	—	—	—	—	

No. 9 *continued.*—Number of Soldiers returned as in Confinement in Provost and Barrack Cells at the under-mentioned Stations on 31st December 1893.

Station.	Under Sentence of Imprisonment.					
	By Commanding Officers.		By Courts-Martial.			
	7 days and under.	21 days and over 7 days.	7 days and under.	28 days and over 7 days.	42 days and over 28 days.	Longer Sentences.
Belfast District.						
Belfast - -	1	3	—	4	2	
Enniskillen - -	—	—	—	1	—	
Newry - -	1	1	—	1	—	
Dublin District.						
Athlone - - -	—	—	—	1	—	
Birr - - -	—	1	—	—	1	
Dublin - - -	9	9	—	—	—	
Curragh District.						
Curragh - - -	—	—	—	6	2	5 of over 42 days but not over 84 days.
Cork District.						
Ballincollig - -	1	1	—	—	—	
Buttevant - -	1	1	—	1	1	
Fermoy - - -	1	—	—	1	—	
Kilkenny - -	1	—	—	—	—	
Channel Islands.						
Fort Albert, Alderney	—	—	—	—	1	
Guernsey - -	—	—	—	2	—	
Total in England -	55	21	8	36	30	60 of over 42 days but not over 84 days, 2 of over 84 days but not over 168 days, and 1 of over 168 days but not over 1 year.
„ „ Scotland -	2	—	—	2	1	4 of over 42 days but not over 84 days.
„ „ Ireland -	15	16	—	15	6	5 of over 42 days but not over 84 days.

No. 9 *continued.*—Number of Soldiers returned as in Confinement in Provost and Barrack Cells at the under-mentioned Stations on 31st December 1893.

Station.	Under Sentence of Imprisonment.					
	By Commanding Officers.		By Courts-Martial.			
	7 days and under.	21 days and over 7 days.	7 days and under.	28 days and over 7 days.	42 days and over 28 days.	Longer Sentences.
Total in Channel Islands.	—	—	—	2	1	
Grand totals -	72	37	8	55	38	69 of over 42 days but not over 84 days, 2 of over 84 days but not over 168 days, and 1 of over 168 days but not over 1 year.

Note.—There were no prisoners in custody on the 31st December 1893 at the following stations, viz. :—*North-eastern District.*—Beverley, Derby, Leicester, Leeds, Lincoln, Richmond (Yorks.), Sunderland. *North-western District.*—Burnley, Carlisle, Chester, Coventry, Fleetwood, Castletown, Lancaster, Shrewsbury, Warrington, Warwick, Worcester, Wrexham. *Eastern District.*—Bedford, Bury St. Edmunds, Great Yarmouth, Harwich, Ipswich, Northampton. *Thames District.*—Maidstone. *Home District.*—Guildford, Oxford. *Southern District.*—Devizes, Dorchester, Christchurch, Gosport, Golden Hill Fort, Netley, Parkhurst, Trowbridge, Winchester. *Western District.*—Bodmin, Brecon, Bristol, Cardiff, Taunton. *Scottish District.*—Aberdeen, Ayr, Berwick-on-Tweed, Glencorse, Hamilton, Inverness, Leith Fort, Perth, Stirling. *Belfast District.*—Armagh, Dundalk, Londonderry, Omagh. *Dublin District.*—Boyle, Castlebar, Galway, Longford, Mullingar, Naas, Sligo. *Cork District.*—Cork, Fort Westmoreland, Fort Camden, Cahir, Clonmel, Kinsale, Limerick, Templemore, Tipperary, Waterford, Wexford, Youghal. *Channel Islands.*—St. Heliers and St. Peter's, Jersey.

No. 10.

RETURN of the Actual Staff of the under-mentioned PRISONS on 31st December 1893.

NAME OF PRISON.	Governor or Chief Warder in Charge.	Chaplains.	Medical Officers.	Sub-ordinate Officers.	Total.
Aldershot - -	1	4	1	13	19
Brixton - -	1	3	1	17	22
Chester - - -	1	2	1	9	13
Gosport - -	1	4	1	14	20
Stirling - - -	1	3	1	5	10
Cork - - -	1	2	1	8	12
Dublin - - -	1	4	1	9	15
Barbados - -	1	2	1	5*	9
Bermuda - -	1	2	1	4	8
Cairo - - -	1	4	1	5	11
Cape Town - -	1	3	1	5	10
Gibraltar - -	1	4	1	8	14
Halifax, N. S. - -	1	2	1	5	9
Kandy (Ceylon) -	1	4	1	3	9
Malta - - -	1	4	1	10	16
Mauritius - - -	1	3	1	4	9
TOTAL - -	16	50	15	124	206

* 1 on detached duty at the Royal Gaol, St. Lucia.

No. 11.—Statement of Restraints, Punishments, and Offences during the Year ended 31st December 1893.

Name of Prison.	No. of Restraints.	Number of Prison Punishments inflicted.				Total Number of Prisoners Punished.	Total Number of Prisoners not Punished.	Total Number of Prisoners during the Year.	Number of Prison Offences.				
	Irons or Handcuffs.	Corporal Punishment.	Punishment Cells.	Dietary Punishment.	Loss of Stage Privilege.				Violence.	Escapes, and Attempts to Escape.	Idleness.	Other Breaches of Regulations.	Total Offences.
Aldershot - -	—	—	—	806	86	642	2,713	3,355	—	—	276	762	1,038
Brixton - -	1	3	—	353	414	309	363	672	—	—	145	451	596
Chester - -	—	—	3	137	53	79	308	387	5	—	179	27	211
Gosport - -	10	7	—	218	44	127	401	528	1	—	207	298	506
Stirling - -	—	1	5	31	15	33	197	230	—	—	20	32	52
Cork - -	2	1	2	505	107	175	436	611	2	—	396	280	678
Dublin - -	—	1	—	564	301	277	287	564	10	—	452	375	837
Barbados - -	—	—	35	13	7	39	146	185	—	—	28	28	56
Bermuda - -	—	—	—	23	2	25	140	165	—	—	28	9	37
Cairo - -	—	—	—	508	33	289	247	536	—	—	389	144	533
Cape Town - -	—	—	—	83	139	128	317	445	—	—	62	212	274
Gibraltar - -	1	4	53	81	139	218	426	644	4	1	165	315	485
Halifax, N. S. -	—	—	2	43	18	30	164	194	—	—	49	34	83
Kandy (Ceylon) -	—	—	—	3	23	26	39	65	—	—	4	22	26
Malta - - -	—	11	3	132	61	89	496	585	14	—	28	119	161
Mauritius - -	—	—	—	11	23	14	74	88	—	—	6	19	25
Total - -	14	28	103	3,511	1,465	2,500	6,754	9,254	36	1	2,434	3,127	5,598

No. 12.

PRÉCIS of HALF-YEARLY REPORTS for 1893, made by the MEDICAL OFFICER of each MILITARY PRISON, in regard to the Sanitation of the Prison and the Health of the Prisoners.

NAME OF PRISON.	Half Year ended.	Remarks.
	1893.	*Prisons at Home.*
Aldershot - -	30 June	Sanitary state good. Health of prisoners good.
	31 Dec.	Ditto, ditto.
Brixton - -	30 June	Nil.
	31 Dec.	The health of the prisoners has been exceptionally good.
Chester - -	30 June	Health of the prisoners has been good, and the sanitary state of the prison satisfactory. Dietary has been sufficient in quantity.
	31 Dec.	Health of the prisoners has been good, and the sanitary state of the prison satisfactory. The diet has been sufficient.
Cork - -	30 June	Sanitary conditions and general health have been satisfactory.
	31 Dec.	Ditto, ditto.
Gosport - -	30 June	The sanitary state of the prison and the health of the prisoners have been good.
	31 Dec.	The state of health of the prisoners and the sanitary state of the prison have been good.
Dublin - -	30 June	The health of the prisoners has been good, and the sanitary condition of the prison satisfactory.
	31 Dec.	Ditto, ditto.
Stirling -	30 June	General health of prisoners good. Sanitary condition of prison satisfactory, except fumigating apparatus.
	31 Dec.	General health of prisoners has been very good. The sanitary condition of the prison and its surroundings has been satisfactory.
		Prisons Abroad.
Barbados - -	30 June	Sanitary condition of prison excellent. The general health of the prisoners has been satisfactory.
	31 Dec.	Ditto, very good.
Bermuda - -	30 June	Sanitary state of prison has been satisfactory, and the health of the prisoners has been good.
	31 Dec.	Ditto, ditto, very good.

No. 12 *continued.*—Précis of Half-yearly Reports for 1893, made by the Medical Officer of each Military Prison, in regard to the Sanitation of the Prison and the Health of the Prisoners.

Name of Prison.	Half Year ended.	Remarks.
	1893.	*Prisons Abroad*—continued.
Cairo - -	30 June	Sanitary state of prison is satisfactory. The health of the prisoners is good.
	31 Dec.	Ditto, ditto.
Cape Town - -	30 June	Nil.
	31 Dec.	Nil.
Gibraltar - -	30 June	The health of the prisoners has been good.
	31 Dec.	Ditto.
Halifax - -	30 June	The general health of the prisoners has been very good.
	31 Dec.	Ditto, ditto.
Kandy - -	30 June	Prison is in a good sanitary condition. Prisoners have been in good health.
	31 Dec.	Ditto. The health of the prisoners has been good.
Malta - - -	30 June	Sanitary condition and health of prisoners very satisfactory.
	31 Dec.	Sanitary condition of the prison good. Health of prisoners satisfactory.
Mauritius - -	30 June	Health of the prisoners has not been satisfactory. (Unhealthy season. Malarial fevers.)
	31 Dec.	Health of the prisoners on the whole fairly good. (Much malarial fever.)

No. 13.

RETURN showing the NUMBER of PRISONERS discharged from each of the MILITARY PRISONS in 1893, and the numbers who gained, lost, or neither gained nor lost, weight during their imprisonment.

NAME OF PRISON.	Total No. of Men discharged.	Gained Weight.			Lost Weight.			Neither gained nor lost.	No. of Men not Weighed.
		No. of Men.	Aggregate No. of lbs.	Average per Man.	No. of Men.	Aggregate No. of lbs.	Average per Man.	No. of Men.	
				lbs. oz.			lbs. oz.		
Aldershot -	*1,151	403	1,726	3·8	507	1,567	3·1	150	1
Brixton - -	568	372	1,823	4·14	105	266	2·8	91	—
Chester - -	329	143	599	4·3	115	618	5·6	71	—
Gosport - -	424	240	1,126	4·11	116	510	4·6	68	—
Stirling - -	194	161	558	3·7	7	14	2·	26	—
Cork - - -	573	245	1,075	4·6	138	403	2·14	190	—
Dublin - -	467	299	1,291	4·5	99	258	2·9	63	6
Total at Home	3,706	1,953	8,198	4·3	1,087	3,636	3·5	659	7
Barbados - -	*55	25	98½	3·15	21	100·6	4·12	9	—
Bermuda -	152	50	160	3·3	53	164	3·1	49	—
Cairo - - -	484	121	276	2·4	99	218	2·3	264	—
Cape Town -	415	23	76·14	3·5	237	579	2·7	155	—
Gibraltar - -	*216	101	414	4·1	67	276	4·1	48	—
Halifax - -	180	42	168	4	74	203	2·11	63	1
Kandy - -	55	23	109·7	4·5	25	79·6	3·2	7	—
Malta - -	514	239	546	2·4	206	625	3·	22	47
Mauritius - -	76	10	27	2·11	52	142	2·11	14	—
Total Abroad -	2,147	634	1,866	2·15	834	2,386	2·13	631	48

* Certain prisoners under summary sentence by Commanding Officers are not included in the report.

No. 14.

RETURN showing the NUMBER of PRISONERS in each of the MILITARY PRISONS who were prescribed Extra Diet, or Exempted from Shot Drill, or Pump or other Hard Labour, owing to debility during the year 1893.

NAME OF PRISON.	Prescribed Extra Diet owing to Debility from Length of Imprisonment.	Exempted from Shot Drill owing to General Debility.	Exempted from Pump or other Hard Labour owing to General Debility or other Causes (apart from Heart or Lung Disease).
Aldershot - -	—	9	—
Brixton - -	—	5	5
Chester - -	—	—	—
Gosport - -	—	—	—
Stirling - -	1	—	10
Cork - - -	—	—	—
Dublin - -	8	—	—
Total at Home -	9	14	15
Barbados - -	—	—	—
Bermuda - -	—	—	—
Cairo - - -	8	—	—
Cape Town - -	—	—	—
Gibraltar - -	—	18	—
Halifax - -	—	—	—
Kandy - - -	—	—	—
Malta - - -	—	—	—
Mauritius - -	—	1	—
Total Abroad -	8	19	—

No change has been made at any prison in the ordinary prison dietary during the year.

ALDERSHOT.

EXTRACTS from the REPORT of the Chief Warder in charge.

The first stage perform first-class hard labour, viz., shot drill, crank labour, and stone breaking. When stones are not available prisoners are employed at oakum picking.

Some considerable difficulty is found in obtaining stone in sufficient quantities at this station.

There not being at any time sufficient daily supply, the second, third and fourth stages are employed at coir fibre bed manufacturing, laundry work, repairing shoes, and hospital slippers. I may mention that the coir beds give every satisfaction to the authorities at this station.

Discipline is well maintained. The conduct of the subordinates is all that can be desired.

RETURN showing the Earnings of the Prisoners during 1893, in each of the several Employments.

Employments.	Daily Average No. of Prisoners.	Total Earnings.			Average Earnings per Prisoner.		
		£	s.	d.	£	s.	d.
Productive employments:							
Making beds barrack coir fibre (in three parts) - - - - -	18	242	0	3	13	8	10
Oakum picking - - - -	59	104	12	6	1	15	5
Stone breaking for Royal Engineers -	29	117	17	4	4	1	3
Total - - -	*106	464	10	1	4	7	7
Employments in the service of the prison:							
Repairing prisoners' shoes, gymnasium shoes, and hospital slippers - -	1	21	6	3	21	6	3
Repairing prisoners' clothing, bedding, &c.	1	20	16	3	20	16	3
Whitewashing interior of prison and out-offices - - - -	5	8	15	0	1	15	0
Washing prisoners' clothing, bedding, &c. - - - - - -	9	123	15	0	13	15	0
Pumping water - - - -	1	19	7	6	19	7	6
Cooking prisoners' food - - -	3	104	18	9	34	19	7
Cleaning and jobbing work in and about prison yard and vicinity of prison -	8	155	15	0	19	9	4
Stoking prison furnaces - - -	1	15	1	8	15	1	8
Total - - - -	29	469	15	5	16	3	11
Grand total - - -	135	934	5	6	6	18	4

* A daily average of 65·61 were also employed at shot drill. A daily average of 6·69 were prisoners who were released at 2 p.m. each day.

EXTRACTS from the REPORT of the Medical Officer.

General health of the prisoners good. Five sent to hospital. No death. No case of mania. Sanitary condition of prison and its vicinity, good.

BARBADOS.

EXTRACTS from the REPORT of the Chief Warder in charge.

The conduct of the prisoners has been good; there has been no necessity to resort to corporal punishment during the year, and only two prisoners were punished by a visitor. There were 46 minor punishments, chiefly for idleness.

The stage system is still enforced. First stage prisoners have been employed at shot drill, crank, and stone breaking, for the Royal Engineers and War Department Contractor, and oakum picking from 6 to 8 p.m. daily. Second and third stage prisoners at hair picking, bed and bolster making. Fourth stage prisoners at repairing prison clothing and shoes, washing and cooking for prisoners, and hair picking in their cells from 6 to 8 p.m. daily.

RETURN showing the Earnings of the Prisoners during 1893, in each of the several Employments.

Employments.	Daily Average No. of Prisoners.	Total Earnings.	Average Earnings per Prisoner.
		£ s. d.	£ s. d.
Productive employments:			
Hair picking, and bed making - -	4	211 16 3½	52 19 0
Oakum picking - - - -	2	2 9 0	12 4 2
Stone breaking for Royal Engineers -		16 9 4½	
Stonebreaking for War Department Contractor - - - -		5 10 0	
Total - - - -	6	236 4 8	39 7 5
Employments in the service of the prison:			
Cooking for prisoners - - -	1	35 1 6	35 1 6
Cleaning and jobbing in and about the prison - - - - -	2	45 12 6	22 16 3
Washing and repairing clothing - -	2	39 2 6	19 11 3
Repairing prison shoes - -	1	19 11 3	19 11 3
Total - - - -	6	139 7 9	23 4 7
Grand total - - -	12	375 12 5	31 16 0

EXTRACTS from the REPORT of the Medical Officer.

The health of the prisoners has for the past year been good.

The sanitary condition of the prison is very good. Diets are of good quality and well cooked.

The clothing is suitable to climate, is kept in good repair and very clean.

BERMUDA.

EXTRACTS from the REPORT of the Chief Warder in charge.

The conduct of the prisoners has been very good; there have been no cases brought before the visiting officers during the past year.

The prisoners have been employed nearly the same as last year, their labour consisted of bed making, levelling grounds, breaking stones, repairing roads, and whitewashing chief warders' quarters, and prison buildings, wood cutting, and repairing bed straps for the Army Service Corps.

RETURN showing the Earnings of the Prisoners during 1893, in each of the several Employments.

Employments.	Daily Average No. of Prisoners.	Total Earnings.	Average Earnings per Prisoner.
		£ s. d.	£ s. d.
Productive employments:			
Re-making hair beds and repairing bed straps - - - -	3	63 19 4	21 6 5
Wood cutting for Army Service Corps -	5	2 3 1½	5 15 6
Stone breaking and whitewashing roofs of prison buildings - - -		20 14 5½	
Repairing roads and levelling grounds -			
Picking oakum - - - -		6 0 0	
Total - - - -	8	92 16 11	11 12 1
Employments in the service of the prison:			
Washing and mending clothing and bedding and mending shoes - - -	1	19 8 9	19 8 9
Cleaning and jobbing work in and about the prison - - - - -	1	19 8 9	19 8 9
Cooking for prisoners - -	1	34 19 7	34 19 7
Total - - - -	3	73 17 1	24 12 4
Grand total - - -	11	166 14 0	15 3 1

EXTRACT from the REPORT of the Medical Officer.

The health of the prison warders has been very good, as well as that of the prisoners.

The general sanitary state is good.

The water supply is good, and there is an efficient filter in use.

BRIXTON.

EXTRACTS from the REPORT of the Chief Warder in charge.

The labour of the prisoners has been utilized as far as possible in accordance with the rules for Military Prisons; those on first-class hard labour have been employed on the crank and at shot drill, and those on second-class hard labour have been employed at coir fibre mattress making, laundry work, tent paillasse making, balling coir yarn, sack-making, &c., and also in the service of the prison.

The following figures will show to some extent the amount of work turned out. 191,400 articles were washed for the Barrack Department, the greater part consisting of sheets, blankets, paillasse cases, &c. Prisoners working in their cells made 221,546 sacks, which is the largest number made during any year this class of work has been performed. 330 cwt. of coir yarn was made into balls of 7 lbs. each for the War Department. 1,676 mattresses were made, of three pieces each, making 5,028 pieces in all. Each piece having to be filled with 8 lbs. of coir fibre necessitated the picking or opening out of 17 tons 19 cwt. 0 qrs. 16 lbs. of fibre; the 5,028 cases also had to be made before they could be formed into mattresses. In addition to this an order for the making of 6,000 paillasse tents was received in the latter part of the year, so that a few of these have only been completed.

The conduct of the officers has been satisfactory.

RETURN showing the Earnings of the Prisoners during 1893, in each of the several Employments.

Employments.	Daily Average No. of Prisoners.	Total Earnings.			Average Earnings per Prisoner.		
		£	s.	d.	£	s.	d.
Productive employments:							
Washing and repairing barrack clothing -	25	636	10	0	25	9	2
Making coir beds, tent, paillasse cases, and bags and balling coir fibre -	37	391	11	9	10	11	8
Oakum picking - - - -	43	11	10	0		5	4
Total - - - -	*105	1,039	11	9	9	18	0
Employments in the service of the prison:							
Washing and repairing prisoners' clothing	2	38	15	0	19	7	6
Cooking - - - - -	4	139	18	4	34	19	7
Shoemaking, cleaning and jobbing, and whitewashing interior of the prison -	11	213	2	6	19	7	6
Total - - - -	17	391	15	10	23	0	11
Grand total - - -	122	1,431	7	7	11	14	7

* 44 of this number are prisoners of the 1st class hard labour.

EXTRACTS from the REPORT of the Medical Officer.

The health of the prisoners has been exceptionally good, and the absence of serious cases is most marked, no doubt due to the prolonged fine season.

The dietary is substantial and highly nutritious, as may be seen on comparing the weights of those discharged.

One prisoner was released on medical grounds, as his condition was so critical that it was expedient to remove him 11 days before his sentence had expired.

CAIRO.

EXTRACTS from the REPORT of the Chief Warder in charge.

The numbers show an increase of 268 on the previous year, which I attribute to the increase of the Army of occupation in Egypt, and also that soldiers are able to purchase in the town at a very small cost a kind of spirit which, if they drink but a very small quantity, takes away their senses, and also their power of walking, and are consequently made prisoners for being drunk, drink alone being the primary cause of nine-tenths of the crime in Egypt.

The prisoners have been employed as much as possible at productive labour.

First stage prisoners have been employed at stone breaking except during the hottest of the weather, when it was suspended by order of the medical officer, as it necessitated the prisoners sitting in the heat of the sun; they were then employed at washing barrack linen, also hospital linen and clothing. I have thus been able to execute the washing for the entire garrison in a satisfactory manner, not a single article being rejected.

All first stage prisoners were employed at oakum or fibre picking from 6 to 8 pm.

Second and third stage prisoners were employed in repairing barrack linen, also hospital linen and clothing and re-making of hair beds.

Fourth stage prisoners are employed at mat-weaving, also in the service of the prison such as cleaning and jobbing, cooking for prisouers, repairing prison clothing and shoes, &c.

RETURN showing the Earnings of the Prisoners during 1893, in each of the several Employments.

Employments.	Daily Average No. of Prisoners.	Total Earnings.			Average Earnings per Prisoner.		
		£	s.	d.	£	s.	d.
Productive employments :							
Washing and repairing barrack linen and hospital clothing - - -	11	328	2	4	29	16	7
Mat-making and weaving - -	2	35	1	3	17	10	7
Stone breaking - - -	2	39	18	9	19	19	4
Whitewashing and painting - -	1	8	5	0	8	5	0
Re-making hair and fibre beds - -	1	9	1	3	9	1	3
Picking oakum and coir fibre - -	3	88	12	6	29	10	10
Total - - -	20	509	1	1	25	9	0
Employments in the service of the prison :							
Jobbing and cleaning - - -	2	31	12	6	15	16	3
Cooking - - -	1	34	19	7	34	19	7
Washing and repairing prison clothing and shoes - - - -	1	31	12	4	31	12	4
Sick and under punishment - -	4	—			—		
Total - - -	8	98	4	5	12	5	7
Grand total	28	607	5	6	21	13	9

CAPE TOWN.

EXTRACTS from the REPORT of the Chief Warder in charge.

The work performed by the prisoners during the year has been carried out very satisfactorily. The work of filling air reservoirs for the Royal Artillery still continues at intervals.

The conduct of the prisoners on the whole has been good. It was found necessary to bring three prisoners before the Visitors, the remaining offences being minor, the reports being unavoidable in maintaining strict discipline.

The subordinate officers have been very punctual and attentive, and have performed their various duties very satisfactorily.

RETURN showing the Earnings of the Prisoners during 1893, in each of the several Employments.

Employments.	Daily Average No. of Prisoners.	Total Earnings.			Average Earnings per Prisoner.		
		£	s.	d.	£	s.	d.
Productive employments :							
Filling air reservoirs for Royal Artillery -	2	21	15	6	10	17	9
Stone breaking and labouring for Royal Engineers - - - -	4	88	14	0	22	3	6
Oakum picking - - - -	3	6	15	0	2	5	0
Total - - -	9	117	4	6	13	0	6
Employments in the service of the prison :							
Cooking - - - -	1	34	19	7	34	19	7
Washing prison clothing - -							
Cleaning surface drains and cesspits -							
Watering shrubs and keeping Castle grounds in order - -	8	155	0	0	19	7	6
Repairing shoes and clothing - -							
Cleaning and jobbing in and about the prison - - - - -							
Total - - - -	9	189	19	7	21	2	2
Grand total - - -	18	307	4	1	17	1	4

EXTRACTS from the REPORT of the Medical Officer.

The general health has been good.

CHESTER.

EXTRACTS from the REPORT of the Medical Officer.

The general health of the prisoners has been good.

The sanitary state of the prison has been satisfactory, and the ventilation of the cells will be improved when the remainder of the ventilators have been adjusted.

The various diets have been good and sufficient.

RETURN showing the Earnings of the Prisoners during 1893, in each of the several Employments.

Employments.	Daily Average No. of Prisoners.	Total Earnings.			Average Earnings per Prisoner.		
		£	s.	d.	£	s.	d.
Productive employments:							
Mat making - - - -	6	131	5	8	21	17	7
Halter weaving - - - -	5	40	16	9	8	3	4
Scrubber making - - - -	3	64	7	0	21	9	0
Oakum picking - - - -	7	3	15	9		10	10
Bricklaying, carpentering, &c. - -	1	38	15	0	38	15	0
Total - - - -	22	279	0	2	12	13	8
Employments in the service of the prison:							
Cooking for the prisoners - - -	1	34	19	7	34	19	7
Cleaning and jobbing work in and about the prison - - -	6	106	10	0	17	15	0
Repairing clothing, boots, utensils, books, &c. - - - - -	2	38	15	0	19	7	6
Stoking prison furnaces - - -	1	22	15	0	22	15	0
Total - - - -	10	202	19	7	20	5	11
Grand total - - -	32	481	19	9	15	1	3

CORK.

EXTRACTS from the REPORT of the Chief Warder in charge.

Repairing barrack and hospital bedding and clothing, oakum picking, stone breaking, and manufacturing beds barrack coir, form the remunerative employment during the period.

The Prison staff carried out their duties very satisfactorily during the year, and discipline has been well maintained.

RETURN showing the Earnings of the Prisoners during 1893, in each of the several Employments.

Employments.	Daily Average No. of Prisoners.	Total Earnings.			Average Earnings per Prisoner.		
		£	s.	d.	£	s.	d.
Productive employments:							
Oakum picking - - - -	15	20	0	0	1	6	8
Stone breaking for Royal Engineers -	8	10	0	0	1	5	0
Repairing hospital, barrack bedding and clothing - - - -	18	54	9	10	3	0	6
Manufacture of 477 paillasses (in 3 pieces)	10	49	13	9	4	19	4
Total - - - -	51	134	3	7	2	12	7
Employments in the service of the prison:							
Sick and under punishment - -	1	—			-		
Cooking for prisoners - - -	1	33	19	7	34	19	7
Cleaning and jobbing - - -	6	136	17	6	22	16	3
Stoking prison furnace - - -	1	30	18	4	30	18	4
Washing prisoners' clothing - -	4	26	5	0	6	11	3
Repairing prisoners' clothing and shoes -	3	68	8	9	22	16	3
Total - - - -	16	297	9	2	18	11	10
Grand total - - -	67	431	12	9	6	8	10

EXTRACTS from the REPORT of the Medical Officer.

The sanitary conditions and general health of the prisoners present the same satisfactory features as noted in the records of the past three years.

The health of prisoners on discharge was in all cases good, and the percentage of gain in weight in "all periods" was in excess of the last three years.

DUBLIN.

EXTRACTS from the REPORT of the Chief Warder in charge.

There has been a great number of reports during the year, the majority of which are for idleness and carelessness at oakum picking.

The attendance of the officers has been regular, their conduct good, and they have performed their duties in a very satisfactory manner.

RETURN showing the Earnings of the Prisoners during 1893, in each of the several Employments.

Employments.	Daily Average No. of Prisoners.	Total Earnings.			Average Earnings per Prisoner.		
		£	s.	d.	£	s.	d.
Productive employments:							
Manufacture of 204 cases, paillasse tent -	·5	8	10	0	17	0	0
Oakum picking - - - -	54·5	52	0	0	0	19	1
Stone breaking for Royal Engineers -	8	92	19	4	11	12	5
Total - - - -	63	153	9	4	2	8	8
Employments in the service of the prison:							
Cooking for prisoners - - -	3	104	18	9	34	19	7
Cleaning and jobbing - - -	10	228	2	6	22	16	3
Repairing prison clothing, shoes, &c. -	4	91	5	0	22	16	3
Washing prison clothing - - -	2	45	12	6	22	16	3
Stoking prison furnaces - - -	1	30	8	4	30	8	4
Sick and under punishment - -	4	—			—		
Total - - -	24	500	7	1	20	16	11
Grand total - - -	87	653	16	5	7	10	3

GIBRALTAR.

EXTRACTS from the REPORT of the Chief Warder in charge.

The general conduct of the prisoners has been good.

The prisoners in the first stage have been employed at shot drill and crank labour. Stone breaking has been the principal employment throughout the year for second, third, and fourth stage prisoners. For "employment in the service of the prison," selections are made from fourth stage prisoners, unless where the medical officer recommends a prisoner for lighter employment.

RETURN showing the Earnings of the Prisoners during 1893, in each of the several Employments.

Employments.	Daily Average No. of Prisoners.	Total Earnings.	Average Earnings per Prisoner.
		£ s. d.	£ s. d.
Productive employments:			
Road making - - - -	10	15 0 0	1 10 0
Painting interior of prison and warders' quarters - - - -	4	20 0 0	5 0 0
Stone breaking - - - -	16	48 14 0	3 0 10
Total - - - -	30	83 14 0	2 15 9
Employments in the service of the prison:			
Cooking for prisoners - - -	1	34 19 7	34 19 7
Washing prisoners' clothing - -	2	38 15 0	19 7 6
Cleaning and jobbing - - -	1	22 16 3	22 16 3
Repairing clothing, &c. - - -	1	19 7 6	19 7 6
Total - - -	5	115 18 4	23 6 1
Grand total - - -	35	199 12 4	5 14 0

EXTRACTS from the REPORT of the Medical Officer.

The health of the prisoners has been good during the past year. No diseases of a serious nature occurred.

GOSPORT.

EXTRACTS from the REPORT of the Governor.

The conduct of the prisoners has not been so good as in many past years. This I attribute to the number of young soldiers who have come here, owing to the overflow of Aldershot Military Prison. Corporal punishment has had to be resorted to in seven instances.

The principal industrial employment has been the making up of barrack beds in three pieces, stuffed with coir. In this I think I may claim to have been successful, as 2,000 were completed without a single rejection. It appears to me that it would be a great advantage if various descriptions of work could be provided. Many men are found willing and anxious to pick up the work who, in other respects handy enough, are utterly unable to turn out any neat needle-work. Such men are now invariably relegated to oakum-picking, and are classified thereby with the idle, lazy, and unwilling, for whom such work is the most suitable, whereas with a variety of work some other employment might be found suitable for them.

It might be found possible to supply such work as—

Bags,—
- Cash.
- Sand.
- Clothes.
- Letter.

Baskets, various.

Beds,—
- Coir.
- Hair.

Bolster,—
- Coir.
- Hair.

Brushes,—
- Black lead.
- Clothes.
- Coir, cell.
- Scrubbing.
- Shoe.

Cases,—
- Bed.
- Bolster.
- Mattress.
- Paillasse.
- Pillow.

Mats,—
- Door.
- Passage.

Mops, common.

Nets,—
- Potato.
- Forage.

Tables,—
- Cell.
- Hospital.

Trays,—
- Cell.
- Hospital.
- Bed.
- Coal.
- Medicine.

The labour of first stage men has been mainly crank.

I consider that the work which is most suitable is that which provides a sufficiently severe and not too pleasant labour for the prisoners, and throws least strain upon the superintending warders, because you are the more likely to get it honestly and strictly carried out. The labour which meets this test is crank, next shot drill, combined with oakum-picking, any break in which, even for more severe exertion, is looked upon as a relaxation.

RETURN showing the Earnings of the Prisoners during 1893, in each of the several Employments.

Employments.	Daily Average No. of Prisoners.	Total Earnings.	Average Earnings per Prisoner.
		£ s. d.	£ s. d.
Productive employments :			
Oakum picking - - - -	92	91 12 0	19 10
Barrack beds making - - -	10	183 15 0	18 7 6
Cases, palliasse, tent making - -	11	88 6 8	8 0 7
Total - - -	113	363 13 8	3 4 4
Employments in the service of the prison :			
Pumping - - - - -	1	15 11 0	15 11 0
Cooking - - - - -	2	69 19 2	34 19 7
Washing - - - - - -	2	38 15 0	19 7 6
Repairing clothes and shoes - -	2	38 15 0	19 7 6
Stoking - - - - -	1	17 13 4	17 13 4
Cleaning and jobbing - - -	3	68 8 9	22 16 3
Total - - -	11	249 2 3	22 12 11
Grand total - - -	124	612 15 11	4 18 10

EXTRACTS from the REPORT of the Medical Officer.

The repairs to the drainage have been completed, and, so far as the original faulty construction of the drains permits, the sanitary state of this part of the prison may be pronounced satisfactory.

HALIFAX.

EXTRACTS from the REPORT of the Chief Warder in charge.

During the year 30 prisoners were punished for 83 offences, compared with last year an increase in the number of punishments. On the whole the conduct of the prisoners has been satisfactory.

The conduct of the warders during the year has been most exemplary, they have worked harmoniously together, and have performed their duties in a very satisfactory manner; they have enjoyed the privilege of an alternate Saturday half holiday, and also an alternate Sunday off duty.

A supply of new books for the prisoners' library was received last April. There are now one hundred volumes for the use of the several denominations.

RETURN showing the Earnings of the Prisoners during 1893, in each of the several Employments.

Employments.	Daily Average No. of Prisoners.	Total Earnings.	Average Earnings per Prisoner.
		£ s. d.	£ s. d.
Productive employments:			
Oakum picking, all prisoners from 6.30 p.m. to 8 p.m. - - - -	15	7 0 0	9 4
Stone breaking, quarrying, and carting in the stone for breaking - - -	5	45 13 6	9 2 8
Digging drains, repairing roads and fences	4	40 13 9	10 3 5
Whitewashing and painting prison buildings - - - -	1	9 15 0	11 10 9
Stacking annual supply of coal - -		1 15 9	
Total - - - -	10	97 18 0	9 15 9
Employments in the service of the prison:			
Washing and mending clothing and bedding	1	19 8 9	19 8 9
Cleaning and jobbing work in and about the prison - - - -	2	38 17 6	19 8 9
Cooking for prisoners - - -	1	34 19 7	34 19 7
Stoking prison stoves - - -	1	30 8 4	30 8 4
Total - - - -	5	123 14 2	24 14 10
Grand total - -	15	228 12 2	15 4 9

EXTRACTS from the REPORT of the Medical Officer.

The general health of the prisoners, prison officials, and their families has been good.

KANDY.

EXTRACT from the REPORT of the Chief Warder in charge.

The conduct of the prisoners has been satisfactory, the number punished is in excess of last year, but the average number of prisoners has been much larger.

There being a large quantity of broken stone required by the Royal Engineers all prisoners of the first stage are kept at this employment as much as possible.

Making and repairing roads, cutting jungle, and clearing surface drains under the direction of Royal Engineers has furnished employment for the second, third, and fourth stages.

The ventilation of the cells has been improved, and the floors cemented, which is a great improvement.

The authority for the employment of non-commissioned officers for night duty so as to give each warder six nights in bed works satisfactorily, and is a great boon.

RETURN showing the Earnings of the Prisoners during 1893, in each of the several Employments.

Employments.	Daily Average No. of Prisoners.	Total Earnings.	Average Earnings per Prisoner.
		£ s. d.	£ s. d.
Productive employments :			
Making and repairing roads, carting stone, clearing jungle, and pumping water for Royal Engineers - - -	13	99 18 0	7 13 8
Total - - - -	13	99 18 0	7 13 8
Employments in the service of the prison :			
Cleaning and jobbing work - -	1	21 0 0	21 0 0
Repairing prison clothing - - -	1	7 17 6	7 17 6
Sick and under punishment - -	1	—	—
Total - - - -	3	28 17 6	9 12 6
Grand total - - -	16	128 15 6	8 0 11

EXTRACT from the REPORT of the Medical Officer.

The health of the prisoners has been good.

MALTA.

EXTRACTS from the REPORT of the Chief Warder in charge.

The conduct of the prisoners, with eleven exceptions, has been "good." These eleven were awarded corporal punishment by the visitors for violence. In nearly every case of corporal punishment I find that the crime was committed through an outburst of temper. In one case it is reported the man committed himself, thinking that if he were flogged he would be discharged from the army.

The other crimes have been chiefly idleness, and neglecting the cleanliness of the cells.

The first stage prisoners are employed three hours at shot drill, and three hours at pack drill daily. The remainder of their time is taken up in pumping air for filling reservoirs for the Royal Artillery, and in picking hair for re-making beds.

The prisoners in the second, third, and fourth stages are fully occupied in re-making beds, and washing bedding for the garrison, and in the various services of the prison.

The conduct of the warders has been "exemplary." There have been no fines inflicted for some years past. This is mainly due to the fact that the warders are all experienced officers.

RETURN showing the Earnings of the Prisoners during 1893, in each of the several Employments.

Employments.	Daily Average No. of Prisoners.	Total Earnings.			Average Earnings per Prisoner.		
		£	s.	d.	£	s.	d.
Productive employments:							
Washing for garrison - - -	30	994	0	9	33	2	8
Bed making and repairing - -	18	690	12	2	38	7	4
Filling reservoirs with compressed air -	3	85	3	6	28	7	10
Oakum picking - - - -	15	18	0	0	1	4	0
Stoking, and loading carts - - -	3	19	8	9	6	9	7
Total - - - -	69	1,807	5	2	26	3	10
Employments in the service of the prison:							
Washing for prison - - -	3	68	8	9	22	16	3
Cooking - - - - -	2	69	19	2	34	19	7
Cleaning - - - - -	12	273	15	0	22	16	3
Shoemaking - - - -	1	22	16	3	22	16	3
Tailoring - - - - -	1	22	16	3	22	16	3
Total - - - -	19	457	15	5	24	1	10
Grand total - - -	88	2,265	0	7	25	14	9

EXTRACTS from the REPORT of the Medical Officer.

The health of the prisoners during the year 1893, judging from the number under treatment, has been very good.

MAURITIUS.

Extracts from the Report of the Chief Warder in charge.

The labour of the prison has been carried out strictly in accordance with regulations under the mark system; the prisoners are however employed as far as possible in the open air, by medical recommendation, on account of the high temperature of the cells during the heat of the day.

First class hard labour prisoners have been employed at shot drill in the early morning for 1½ hours, and the remainder of the day at stone-breaking (under a covered shed) and at road repairs for Royal Engineer Works; second, third, and fourth stage prisoners at cleaning shot, cutting grass and hedges, clearing and making grounds for Ordnance Store Department, also clearing debris and making up flower beds at the hospital for Royal Engineer Works.

The health of the warders has not been good, as they without exception one and all suffer from malarial fevers and ague. The quarters allotted for civilian warders are without proper accommodation as regards both cook-houses and latrines, and being all situated on the ground floor, on more or less swampy sites, with a notorious neighbourhood for malarial fevers, are decidedly prejudicial to the maintenance of good health or comfort.

Return showing the Earnings of the Prisoners during 1893, in each of the several Employments.

Employments.	Daily Average No. of Prisoners.	Total Earnings.			Average Earnings per Prisoner.		
		£	s.	d.	£	s.	d.
Productive employments:							
Stone breaking - - - -	2	28	6	3	14	3	1
Oakum and coir picking - - -	1	5	15	4	5	15	4
Cleaning shell and labouring for Ordnance Store Department - - - -	1	27	1	3	27	1	3
Whitewashing prison throughout, clearing away debris, and making up hospital grounds for Royal Engineers - -	1	19	16	3	19	16	3
Total - - - -	5	80	19	1	16	3	9
Employments in the service of the prison:							
Cooking for prisoners - - -	1	15	2	10	15	2	10
Cleaning and jobbing in and about prison -	1	20	11	3	20	11	3
Washing and repairing prison clothing -	1	10	11	3	10	11	3
Total - - -	3	46	5	4	15	8	5
Grand total - - -	8	127	4	5	15	18	0

EXTRACTS from the REPORT of the Medical Officer.

The prison is very clean and well kept. Every precaution is taken by sanitary means to keep disease out of the prison.

Surface drainage is in good order, but there are no deep drains. The surrounding neighbourhood is notoriously unhealthy.

The health of the prisoners throughout the year has been fairly good, but during the past three months there has been much malarial fever amongst them.

The warders all suffer from fever. This I attribute to the fact that their quarters are all on the ground floor and in swampy sites. Better accommodation for them is much needed. It is impossible for married men to live on the ground floors within the line barracks without great danger both to themselves and their wives and families.

The water supply is bad, and before being used is well boiled and filtered. The food has been of good quality and sufficient.

The work done is not too severe.

Shot drill is only given in the early morning.

STIRLING.

EXTRACTS from the REPORT of the Chief Warder in charge.

The only labour available for prisoners who had passed out of the first stage, up to the 18th October, was oakum picking. On that date a supply of material was received for making into paillasse cases, and one thousand of these cases have since been made. Crank labour, Scale A, has been strictly enforced upon all men in the first stage, unless exempted therefrom by direction of the Medical Officer. All washing, and repairs to prison clothing and shoes, have been done by prison labour.

The conduct of the prisoners generally has been good, only two cases of insubordination occurring during the year, both of which were by the same man, who received corporal punishment. The other offences were principally idleness, or failing to perform their prescribed tasks.

A considerable number of men are found to be acquainted with the telegraphic code, and can communicate freely by tapping upon their cell walls, or when at stone-breaking, by the hammer. Just before leaving Malta the officer commanding H.M.S. "Benbow" visited the naval prisoners, and informed me that he distinctly heard the signal "Captain, Benbow," made by a party of prisoners who were breaking stones.

The conduct of the officers has not been entirely satisfactory. One has been superannuated, one is to be removed to another prison, and one has been discharged for incompetency.

RETURN showing the Earnings of the Prisoners during 1893, in each of the several Employments.

Employments.	Daily Average No. of Prisoners.	Total Earnings.	Average Earnings per Prisoner.
		£ s. d.	£ s. d.
Productive employments:			
Oakum picking - - - - -	9	38 2 0	4 4 8
Cutting up junk and packing up oakum -	1	26 17 6	26 17 6
Paillasse making - - - -	3	41 13 4	13 17 9
Whitewashing corridors and cells -	1	17 10 0	17 10 0
Stone breaking - - - -	2	18 0 0	9 0 0
Crank labour, non-productive - -	15	—	—
Total - - -	31	142 2 10	4 11 8
Employments in the service of the prison:			
Repairing prison clothing and shoes -	2	46 10 0	23 5 0
Washing for prisoners - - -	2	24 12 6	12 6 3
Cooking for prisoners - - -	1	34 17 8	34 17 8
Cleaning and jobbing - - -	3	67 10 0	22 10 0
Stoking prison furnaces - - -	1	15 5 0	15 5 0
Total - - - -	9	188 15 2	20 19 5
Grand total - - -	40	330 18 0	8 5 5

EXTRACTS from the REPORT of the Medical Officer.

During the year the health of the prisoners has been good, and the sanitary condition of the prison and its surroundings satisfactory.

Of the discharges (194) 161 gained in weight, 26 remained stationary, and 7 lost on an average 2 lbs. each.

K - 2 DEC 1970